PUBLIC LIBRARY,
WINCHESTER, MASS.
1/20/33

THE WINCHESTER STAR.

VOL. LII NO. 49 — WINCHESTER, MASS., FRIDAY, JULY 7, 1933 — PRICE SEVEN CENTS

GERRY—WHITLEY

With her father officiating at the marriage ceremony, on last Friday evening, June 30, in the Second Congregational Church, of which he is pastor, Miss Ruth Elizabeth Whitley, daughter of Rev. and and Mrs. John E. Whitley of Washington street, became the bride of Harold Tirrell Gerry, son of Mr. and Mrs. Harvey M. Gerry of Hawthorne street, Cambridge. Both the bride and bridegroom are college graduates and many colleges were represented among the members of the bridal party.

Miss Whitley received her A.B. at Radcliffe in 1926 and her A.M. from Columbia in 1930. For the past three years she has been at the head of the History Department at Keene, N. H. Mr. Gerry, who is a member of the chemical fraternity, Alpha Chi Sigma, was graduated from Massachusetts Institute of Technology, where he received his doctor's degree in 1932, and where he is now a member of the research staff.

The bridegroom's sister, Mrs. Edson P. Lichty of New York City, Radcliffe '26, was Miss Whitley's honor attendant, and Mr. Lichty, a graduate of Illinois University and of the Harvard School of Business Administration, class of 1925, was best man. Three Radcliffe graduates, Miss Alice Sexton of Arlington, A.M. Radcliffe, 1927, Miss Grace A. Richmond of Arlington, Miss Norma MacRury of Manchester, N. H., A.M., Boston University, '28, recently returned from the Paris Sorbonne; and Miss Mary Benson of Ukiah, Calif., a graduate of Pomona College with A.M. from Columbia in 1930, were bridesmaids.

Ushers were Canfield Hadlock of Scarsdale, N. Y., Dartmouth, A.B. and A.M.; Robert Armstrong of Cambridge, M. I. T. '30, now doing graduate work at the Institute; Isadore Amdur of Pittsburgh, Pa., University of Pittsburgh, S.B. and Ph.D., National research fellow at M.I.T.; and Spencer Prentiss of Washington, D. C., a graduate of George Washington University with Ph.D., from M. I. T., 1931, now a member of the Institute's research staff.

The bride wore a wedding gown of white lace with a matching lace cap and veil of tulle. Her flowers were valley lilies and butterfly roses. Mrs. Lichty wore blue mousseline de soie with matching lace jacket and carried a bouquet of talisman roses. The bridesmaids wore frocks of yellow mousseline de soie with lace jackets of the same color and carried Colonial bouquets. The wedding music was played by Earl Powers' Orchestra.

Yellow coreopsis, larkspur and roses made a most attractive setting for the ceremony, which was followed by a reception in the church assembly room. Parents of both the bride and bridegroom assisted in receiving. Following the reception, Mr. Gerry and his bride left to spend their honeymoon at Greenwood Lakes in Maine.

KING—NICHOLS

Last Friday evening, June 30, in Ripley Memorial Chapel of the First Congregational Church, Miss Carolyn Nichols, daughter of Mr. and Mrs. Harry Guild Nichols of Brookline, formerly of Winchester, became the bride of Herbert Leslie King, Jr., of Philadelphia and Pittsfield. The pastor of the church, Rev. Howard J. Chidley, officiated at the marriage ceremony which took place at 8 o'clock.

Miss Nichols was given in marriage by her father and attended only by her sister, Miss Janet Nichols, as maid of honor. Robert Hubble of Bridgeport, Conn., was Mr. King's best man, and the ushers were Kezar Nichols of Brookline, brother of the bride, and George Searles of Cambridge.

The bride wore a gown of white satin with the conventional tulle veil, arranged in cap effect, and a short rose veil. Her flowers were valley lilies and white roses. The maid of honor was gowned in flesh colored satin and carried tea roses.

An informal reception was held after the ceremony at the Village Chop House on Station street in Brookline, after which Mr. King and his bride went on to New York by boat.

They are to make their home in Philadelphia where Mr. King, who was graduated from Massachusetts Institute of Technology in the class of 1932, is associated with the Atlantic Refining Company. The bride was graduated in 1931 from Winchester High School, where she took a prominent part in athletics and was captain of the field hockey team.

MISS HANLON SHOWERED

Miss Marion Hanlon, daughter of Mr. and Mrs. John E. Hanlon of Cutting street, whose marriage to Mr. Vincent Ambrose, son of Mr. and Mrs. M. C. Ambrose of Vine street, is to take place on Sunday afternoon at St. Mary's Church, was guest of honor Wednesday evening at a shower held in the home of Mr. and Mrs. John DeLay, the former Ruth Ambrose, on Main street.

Miss Hanlon, a graduate of Winchester High School and Lowell Normal, has been teaching at the William G. Noonan School. Mr. Ambrose, who attended Boston University after graduating from Winchester High School, is associated with the Winchester Division of the New England Laundries, Inc.

Mr. and Mrs. H. B. Mills of Mt. Vernon, N. Y., Mr. and Mrs. Oscar Barrer of Boston, Mrs. Katherine McAllister of Philadelphia and Miss Elizabeth Bent of Wayland, were guests over the holiday at the summer home of Mr. Nathan Thumim at Falmouth Heights.

PAST COMDR. W. ALLAN WILDE
Chairman Legion Carnival Committee

LEGION CARNIVAL BIGGER AND BETTER THAN EVER

Drum and Bugle Corps Competition Big Feature

Despite the handicap of cold, threatening weather, this year's big carnival, sponsored by Winchester Post, 97, American Legion, and running from last Friday evening through the holiday night proved in every way successful. From the all-important financial angle the affair came fully up to expectations, according to Past Comdr. W. Allan Wilde, who headed the committee in charge of arrangements. From the standpoint of entertainment and patronage it easily eclipsed all its predecessors.

This year's committee went to considerable trouble and expense to secure new features, in addition to those which had proven popular in past seasons. An especially happy thought was the Legion drum and bugle corps competition, held Saturday evening on Manchester Field, easily one of the best things ever done in Winchester and worthy of a much larger attendance than the fair sized crowd who witnessed it. Malden Post was adjudged the winner, with Andover Post, second; followed by Somerville, Yankee Division Post of Boston, Cambridge and Stoneham, in that order.

Another feature of this year's carnival which proved really excellent was the spectacular European aerial act of Larry Saunders who performed breath-taking stunts at the top of a ladder considerably higher than the playground flagpole, and finally climbed a willowy pole some 20 feet above the top-most round, to suspend himself head down by a single foot while the crowd held its breath.

Less spectacular, perhaps, but fully as difficult was Saunder's stunt of kneeling on the top round of the ladder and without the assistance of his hands stooping to pick up with his mouth a handkerchief which he held under one knee. The aerialist was assisted by a petite blonde, not the least attractive feature of the act.

Also much appreciated, especially by the younger element were the antics of "Bill" Reno, Hickville's famous one-man police force, who arrived in Winchester Monday and remained through Tuesday evening. "Bill" amused the kiddies in the morning, and at the ball game in the afternoon sang songs, cracked jokes and conducted an assiduous search for "likker" among the bleacherites that caused many a laugh.

Rounding out the new features was an amplifying wagon, used for ballyhooing the carnival about town and for broadcasting purposes on the playground with Chairman Wilde at the microphone.

All the old favorites were back, Beano, the turtles, ball-throwing, flying horses, Ferris wheel, giant swings, and others; all well patronized by adults and children who, booth workers reported, had plenty of money to spend when they wished to do so.

A fair sized crowd was on hand for the opening of the carnival last Friday evening, and again on Saturday afternoon and evening there were good sized gatherings at the field with a baseball game and the drum corps competition as features.

The Winchester Legion won both its Saturday afternoon ball game with the Lincoln A. A. and its holiday afternoon engagement with the Wayland Grays, making things perfect for the fans who are never satisfied with anything less than victory.

Certainly the largest crowd of kiddies ever to attend a July Fourth Carnival was present on the playground Tuesday morning, as many as 2000 being estimated as crowded on and about the bleacher seats for the entertainment. Two trick riders on attractive ponies performed for the youngsters, followed by "Bill" Reno, and a special act of Larry Saunders rounded out the bill, before the ice cream was distributed.

Five hundred servings were brought to the field, similar amounts having been ample in past seasons. This was soon exhausted and a raid was made upon the refreshment booth, the supply there being also completely wiped out before the last youngster was satisfied.

(Continued to page 4)

BASEBALL SATURDAY

Winchester Legion will play the North Woburn Independents on Manchester Field at 3:30 Saturday afternoon, with a return engagement Sunday afternoon at 3:15 on Forrest Park in North Woburn.

Mrs. Alfred J. White of Foxcroft road with her family are on a motor tour through the West and expect to stop at the World's Fair in Chicago.

VACATIONISTS

Mr. and Mrs. John H. Clarke and daughter, Dorothy, and Miss Dorothy Larnard have returned from Canada where they have been visiting Mr. and Mrs. John Duncan Clarke of Western Ontario.

Mrs. Percy Bearce has opened her summer home at Centerville.

Mrs. Henry C. Ordway left last week to spend the summer at Lake Sunapee, N. H.

Mrs. E. C. Grant of Wildwood street is at Wolfeboro, N. H. for the summer.

Mrs. G. A. Spaulding will spend the summer months at Topsham, Me.

Mr. and Mrs. E. J. Rich of Pine street are spending the months of July and August at Wonalancet, N. H.

Mr. and Mrs. C. W. Nash of Lawson road have joined the summer colony at Clifton.

Mr. and Mrs. Robert Drake and family are at Campanoosuic, Union Village, Vt., for the summer.

Mr. and Mrs. L. D. Pushee left this week to spend the summer at Lakeport, N. H.

Mrs. E. P. Randlett of Lagrange street has opened her summer home at Manomet.

Among the Winchester people summering at Clifton are Mr. and Mrs. J. W. Worthen and family of Wedgemere avenue, and Mr. and Mrs. Paul Sears of Calumet road.

Mr. and Mrs. J. W. Watters of Wildwood street are at Fernwood, Gloucester for the summer.

Mr. and Mrs. Edward H. Kenerson will spend the summer months at Falmouth.

Mr. and Mrs. Cutler B. Downer of Sheffield road have opened their summer home at West Chop, Martha's Vineyard.

Mrs. H. F. Simon of Church street is at York Beach, Me. for the summer.

Mr. and Mrs. D. J. Kelley of Mystic avenue are to spend the summer at Manomet.

Mr. and Mrs. J. F. Hodge and Miss Mary L. Hodge are now at their summer home, Bay View Park, Marblehead.

Mr. and Mrs. C. F. Ames are spending the month of July at Belgrade Lake, Me.

Mr. and Mrs. S. B. Puffer and family of Harrison street will spend the summer months at West Lebanon, N. H.

Mrs. F. E. Barnard and son, Mr. Richard Barnard, of Salisbury street left this week for Melvin Village, N. H. where they will remain until September.

Mr. and Mrs. William U. Wyman are vacationing at Brookfield Center, Conn.

Mr. and Mrs. F. I. Rennert and family of the Parkway have opened their summer home at Ossipee, N. H.

Mrs. George W. Dearborn and grandson, William A. Scott, Jr., leave this week for their summer home at Campton, N. H.

Mr. Paul Quigley, popular clerk at Knight's Pharmacy, will spend the next two weeks at Greenfield, N. H.

Mrs. M. Francesca Ginn of Bacon street is spending a week at Bar Harbor, Me.

Mr. William Sullivan has been enjoying a week's vacation from his duties at the Winchester National Bank.

Mr. and Mrs. Prescott Wild of Everett avenue are at Bass River, Cape Cod, for the summer.

Miss K. F. Pond is spending a week at Straitsmouth Inn, Rockport.

Mr. and Mrs. Isaac E. Sexton of Wedgemere avenue have opened their summer home at Falmouth.

DR. KINSOLVING TELLS GIRLS HOW TO PRAY

"Many people," want to pray and do not know how," says Dr. Kinsolving of Trinity Church, Boston, when talking to groups of girls at Northfield last month.

The same note is struck by Mrs. Marie Cole Powell in her course on worship to be given at the Community School in October.

How to arrange a worship service is one thing, but how to organize one's private and personal devotions is far more important. If our ideas of prayer are confused, how can we teach children to realize clearly the need of prayer? Mrs. Powell helps us to clarify our ideas.

ATTENDED PRESENTATION OF MONUMENT

Mrs. A. Beatrice Thompson of this town, president of the Massachusetts State Chapter of American War Mothers had Mr. and Mrs. Francis R. Henderson as her guests last Friday at the ceremonies which marked the presentation to the state of the monument on Mt. Greylock commemorating the lives of the military and naval heroes of Massachusetts. Invitations were issued to officers of the Commonwealth, Senators and heads of patriotic organizations.

The Henderson party went to Williamstown on Thursday, stopping at the famous Williams Inn over night and going up the mountain from Lanesboro in time for the exercises Friday afternoon. The exercises, which were most impressive, were much enjoyed as was the scenery from the top of the mountain. Weather conditions were ideal.

MRS. HILL TO SING

Mrs. Jane Hill, contralto, one of Winchester's vocal favorites, is to be soloist this Sunday morning at the 10:30 o'clock service in the Crawford Memorial Methodist Episcopal Church. The church organist, Miss Mary H. French, and Mrs. Mary Ranton Witham will play an organ and piano arrangement of Rubinstein's beautiful "Kammenoi Ostrow," which is being repeated in this arrangement in response to numerous requests, following a previous presentation.

SEAGER—PACKER

The marriage of Miss Louise Frost Packer, daughter of Rev. and Mrs. William S. Packer of Yale street to Walter Ewart Seager, son of Mr. Walter C. Seager of Istanbul, Turkey, took place at 4 o'clock on Wednesday afternoon, July 2, in the Church of the Epiphany. Rev. Mr. Packer performed the marriage ceremony and the bride's only attendant was her sister, Miss Elizabeth Packer. Mr. Seager's best man was Lawrence Liles of Wilson Mills, N. C. and Samsun, Turkey.

The bride wore a simple gown of white lace with the conventional tulle veil, and her sister was gowned in blue point d'esprit organdie. Only members of the immediate families and a few intimate friends attended the wedding.

Following the ceremony Mr. Seager and his bride left upon a motor honeymoon. They are to spend a part of the summer at the summer home of the bride's parents in Rockport and early in August will sail for England where they will visit with Mr. Seager's relatives before going on to make their home in Istanbul.

Mr. Seager is in business with his father and brothers, the firm name being Walter Seager Co. Ltd., of Istanbul, Turkey. He and his bride were attendants at the marriage in September, 1931, of the bride's elder sister, Miss Gertrude Packer, and his elder brother, Cedric H. Seager.

WINCHESTER BRIDE IN NOVEL GET-AWAY

The usual stealthy exit from a rear door into a high powered automobile, followed by a dash to the nearest travel center, so often employed by newly-weds, was not needed by Mr. and Mrs. Richard Wilder, the former Mary Elizabeth Armstrong, after their marriage Monday noon in Fiendship, Me.

After the informal reception and luncheon at the summer home of the brides parents, Mr. and Mrs. Robert W. Armstrong, on Davis Point, the bride and bridegroom were rowed out to the Wilder's motor launch, awaiting them on the bay, a most romantic beginning for the wedding journey which is to take the young people to Europe for an extended honeymoon.

Among the Winchester guests at the wedding festivities which included a week-end house party, attended by about 25 college friends of the bride and bridegroom, were Mr. and Mrs. Charles A. Burnham, Mr. and Mrs. Herbert Kelley and Miss Frances Kelley, Mr. and Mrs. Joseph W. Butler and family, Miss Priscilla Bodman, Miss Eleanor Davis, Russell Davis, Miss Elizabeth Mansfield, Miss Anna Lee Pinkham, Miss Alice Friend, Miss Elizabeth Chadwick, Miss Anna Danforth and Miss Jeannette Comins.

MR. AMBROSE PUBLICITY DIRECTOR

The many Winchester friends of Harold Ambrose, son of Mr. and Mrs. M. C. Ambrose of Vine street, are interested in his recent appointment to the office of Publicity Director for the United States Post Office Department at Washington, D. C. Following his acceptance of the appointment he was sworn in to his new duties in the presence of Postmaster General James A. Farley in the latter's office. The appointment carries with it full responsibility for the handling of all official post office press releases and all publicity pertaining to those matters and affairs coming under the personal direction of Postmaster General Farley. The choice of Mr. Ambrose for the appointment was recommended by First Assistant Postmaster-General Joseph C. Mahoney of Cheyenne, Wyoming. Previous to going to Washington, Mr. Ambrose was a sports writer for the Boston Evening Transcript. He is coming on to Winchester this week-end to attend the wedding of his brother, Vincent, who is to marry Miss Marion Hanlon on Sunday afternoon.

GIRL SCOUT CAMP OPENED YESTERDAY

Winchester's new Girl Scout Camp opened yesterday at the Scout Cabin in Brooks' Woods with an attendance of 26 of the 35 girls who have signed up to attend the camp during the summer.

Miss Nathalie Stevens is assisting the camp director, Miss Katherine Carlisle, with handicrafts, and Mrs. J. Waldo Bond is in charge of nature study. By next week the camp will be in full swing and meals are to be cooked in the open.

BUILDING PERMITS GRANTED

The Building Commissioner has issued permits for alteration of buildings on the property owned by the following for the week ending Thursday, July 6:

Thomas Aldrich, Winchester—new dwelling and garage on lot at 21 Swan road.

James T. Looney, Somerville—new dwelling on lot at 11 Wilson street.

Geo. Harrington, Winchester—add to barn building at 89 Bacon street.

Roman Catholic Achbishop of Boston—add to present convent at 162 Washington street.

CONTAGIOUS DISEASES

There was one case of Dog Bite reported to Maurice Dinneen, Agent of the Board of Health for the week ending Thursday, July 6.

Mr. and Mrs. Walter H. Bentley and son, Bradford, of Central street, are spending the summer at the Bentley Camp, Wyanoke, at Wolfeboro, N. H.

BUTLER—ASH

Wearing white satin, with a veil of Granada lace, which she purchased in Spain, and carrying gardenias with valley lilies, Miss Dorothy Ash, daughter of Mr. and Mrs. Horace W. Ash of Fairview terrace was married to Morris J. Butler of Winchester, son of Mr. and Mrs. Fred Butler, at high noon on Saturday, July 1, in Ripley Memorial Chapel of the First Congregational Church by the pastor, Rev. Howard J. Chidley. The chapel chancel was decorated with brides' roses and palms and there were knots of sweet peas attached to the pews.

Miss Ash was given in marriage by her father. Her matron of honor was Mrs. Benjamin F. Sands of Belmont, and Miss Jeannette Gow of Brookline was maid of honor. Mrs. Norman Ash of Rochester, N. Y.; and Miss Sally Rich of Havana, Cuba, were bridesmaids.

Norman H. Ash, of Rochester, N. Y., brother of the bride, was Mr. Butler's best man, and Donald W. Ash of Winchester, also brother of the bride, and Lane C. Ash of Ardmore, Pa., the bride's cousin, were ushers, with Richard T. Davidson of Boston.

Mrs. Sands and Miss Gow were gowned in coral pink mousseline de soie and wore hats and slippers of the same shade of blue. Their flowers were delphinium and talisman roses. The bridesmaids wore frocks of pale pink mousseline de soie with blue hats and slippers, and carried bouquets of delphinium and pink roses.

After the ceremony the bridal party and wedding guests went on to the Winchester Country Club where a wedding breakfast was served in the club dining room which was decorated with roses and delphinium.

The wedding journey is to take Mr. Butler and his bride to Murray Bay in Canada where they will be registered at the Manor Richelieu. The bride is a graduate of Holton Arms School in Washington, D. C. Mr. Butler, a graduate of Yale, is in the stock brokerage business in Boston. Upon their return from their honeymoon they will make their home in Winchester at 34 Grove street.

WILDER—ARMSTRONG

Miss Mary Elizabeth Armstrong, daughter of Mr. and Mrs. Robert W. Armstrong of Wedgemere avenue, was attended by her sister, Miss Priscilla Armstrong, at her marriage on Monday at noon in the Methodist Church at Friendship, Me., to Richard Wilder, son of Mr. and Mrs. Solon Wilder of Gardner. The bride's uncle, Rev. Arthur P. Pratt, D.D., of Greenfield, performed the marriage ceremony in a simple setting of wild flowers with green and white as predominating colors. Mr. Armstrong gave his daughter in marriage, and the wedding music was played upon the organ by Miss Priscilla Bodman of Winchester, a classmate of the bride at Skidmore College in New York.

The bride wore her mother's wedding veil, and gown of cream satin trimmed with Brussels lace and seed pearls. Her flowers were lilies of the valley and gardenias. The maid of honor wore white crepe with a green organdie jacket, matching her hat and slippers, and carried yellow roses with blue larkspur and other spring flowers.

Mr. Wilder had for his best man his brother, Robert D. Wilder, and the ushers were Robert E. Lisle of Troy, N. Y., William L. Tompkins, Jr., of Madison, N. J., Volney W. Howe of Gardner and George A. Creighton of Boston, cousin of the bride.

A reception followed the ceremony at the summer home of Mr. and Mrs. Armstrong in Friendship, Me., where over the preceding week-end several classmates of the bride and bridegroom, the latter a recent graduate of Harvard, were guests at a house party in honor of the marriage.

Mr. Wilder and his bride sailed on Thursday from New York to spend the summer abroad. They are to live at Holden Green in Cambridge, where they will be at home after Oct. 1.

WOMAN INJURED IN CRASH

Mrs. Josephine Costa of 37 Hancock street, Medford, was injured shortly before 6:30 Wednesday evening when a Chrysler sedan in which she was riding was in collision at the junction of Washington street and the Parkway with a Chevrolet sedan, driven by George Souther of 26 Landsdown street, Roxbury. The operator of the Chrysler, Thomas F. Murphy of 45 Victoria street, Somerville, was driving west on the Parkway while Souther was going north on Washington street. The impact of the collision tipped over the Chrysler and both machines were damaged. Mrs. Costa was taken to the Winchester Hospital by Patrolman James P. Donaghey in the car of a passing motorist. After treatment by Dr. Roger M. Burgoyne for a cut on the right wrist and an injured left knee she was taken home. Murphy was given first aid at Headquarters for a cut on the right hand and Miss Frances Bullin, riding in the Chevrolet, was treated for abbrasions to the left knee. Both cars were able to leave under their own power.

M. C. W. G. NOTES

On Saturday, July 8, the officers and members of the several branches will enjoy their annual summer outing at the Vacation Home for Children at Sunset Point, Hull. Those not desiring to partake of a basket lunch will motor to the Nantasket Hotel where reservations have been made.

The officers and members of the local branch extend their sincerest sympathy to their past Recording Secretary, Mrs. Alice Fitzgerald on the death of her mother, the late Mrs. Margaret Foley.

COMING EVENTS

July 11, Tuesday. Flower Mission. Leave flowers at Winchester Station for 9 a. m. train.

PLAYGROUND NOTES

The playground season opened in full swing on Monday last—a season which undoubtedly will be our greatest in attendance if the record of this week may be taken as a barometer.

Tennis is fast crowding baseball as the most popular sport and the Loring avenue courts are constantly in demand. More youngsters are taking up the game than ever before, inasmuch as we have balls and racquets for those who cannot afford them. This has been made possible through the generosity of Mrs. Wightman, Miss Lucy Fowle, Mr. William Gilpatrick, Mr. William Packer and Mr. George Davidsos, all of whom have contributed to our equipment. Free tennis instruction is to be given on the Loring avenue courts. Those desiring such instruction will please place their names with the field instructor, Mr. Robert Bernnard.

The Junior League baseball schedule has been drawn and the first game will take place next Monday between the North End Eagles and the famed Hillside Yankees. This league will be composed of six teams: Loring Avenue Playground, Leonard Field Playground, the Eagles, Sluggers, Yankees and the Bowery. Another league is being fostered under the name of the Midgets and will comprise six teams. These boys must all be under 14 years of age and any boy who wishes to play may do so by sending in his name to the playground instructor.

It is the intention of the playground officials to sponsor a swimming team this year and the Winchester playgrounds have been entered in a meet which is to take place in the outdoor pool at Lexington. Teams from Lexington, Waltham, Belmont and Winchester will compete.

Mr. Tansey, playground supervisor, will be at Leonard Field beach to give free swimming instruction to any member of either playground who wishes to learn to swim.

ROTARY CLUB

Thursday, July 6, at our first meeting in two weeks, six absentees were noted. There were no guests or visitors at this time.

This meeting marked the beginning of the Rotary year and management of club affairs was taken over by the officers chosen at the recent election.

Immediate Past-President George Welsch took occasion to express his deep appreciation for the honor of having served as presiding officer of this club during the past year, after which he surrendered the bell and gavel to incoming President, Allen McLatchy. President "Mac" made a short address pledging his best endeavors for the good of the club and then yielded the floor to Past President "Church" Hindes. To "Church" fell the pleasant duty of presenting to immediate Past-President George the Past President's badge which, according to custom, this club annually bestows upon its retiring chief. George gracefully accepted this token and we trust that he will find it useful on his projected trip to the West.

We must not overlook the fact that President "Mac" received a beautiful floral horse-shoe from Past-President George Welsch as an omen of good luck for his administration.

Reports of the Secretary and Treasurer for the past year were submitted at this time and accepted as read. We are pleased to note that notwithstanding various economies which have been adopted, the club remains in a satisfactory financial condition. Those few members who have not yet paid dues or convention registration fees, would confer a favor by attending to this matter at an early date.

Frank Enman was appointed by President "Mac" to serve as Sergeant-at-Arms for the ensuing year. The standing committees were also named at this time.

The remainder of the session was given over to reports of the recent Boston Convention and several members told of their experiences while attending the various events during Convention week. It is interesting to note that the total registration at Boston was 8456, a figure that has been surpassed but twice in the history of Rotary. Delegates were present from 160 clubs outside of the United States. It is most complimentary to Rotary and Rotarians that various observers in Boston, official and unofficial, declared this assemblage to be the most orderly and efficiently conducted of any similar gathering in their experience.

Percentage of Attendance, June 22—88.46 per cent.

Percentage of Attendance, June 26—76.92 per cent.

Average Attendance, June, 1933—88.46 per cent.

NEWSY PARAGRAPHS

Mrs. Francis R. Henderson entertained a party of 16 at dinner on Tuesday, July 4, in honor of the birthday of her husband. Mr. and Mrs. Halford Ambler, Mrs. Henderson and Mr. and Mrs. Wm. L. Thompson were included among the guests.

William B. Gibbons of Wendell street is enjoying a vacation from his duties with the town's Health Department. He needs a vacation after his recent labors in connection with the Knot Hole gang's visit to Braves Field.

Mrs. John E. Nickerson of Highland avenue has been entertaining her daughter, Mrs. Roma N. Hawkins, Dean of MacMurray College, Jacksonville, Ill.

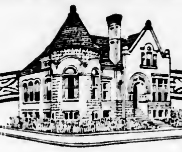

WE WISH TO ANNOUNCE THE OPENING OF OUR
VACATION CLUB
for 1934
FIRST PAYMENT DUE WEEK OF JUNE 19th

Bank Not Open Saturday Evenings During the Summer, June 17th to September 30th, Inclusive.

WINCHESTER SAVINGS BANK
26 MT. VERNON ST. WINCHESTER, MASS.
MUTUAL SAVINGS BANKS OF MASSACHUSETTS — STABILITY
BUSINESS HOURS 8 A.M. TO 3 P.M. SATURDAYS 8 A.M. TO 12 M - 7 TO 8.30 P.M.
INCORPORATED 1871

LUCY FOWLE DROPPED CHAMPIONSHIP FINAL

Winchester Youngsters Contenders in Several Classes

Winchester had to be content with finalists only in this year's boys' and girls' State tennis championships concluded last Saturday at the Longwood Cricket Club.

Lucy Fowle, after playing superb tennis to erase the top seeded Joanna Palfrey from the older girls' singles in the heat of Thursday, showed a complete reversal of form against Helen Jones of Swampscott on Friday, losing in straight sets at love to the girl she has twice defeated on previous occasions.

Lucy was far from being on her game against the Swampscott entrant, who won her second title at the expense of Winchester's ace when she paired with Joanna Palfrey to beat Lucy Fowle and Sally Jones in the older girls' doubles final, 6—1, 6—0.

In the older class mixed doubles Lucy and "Bily" Gilpatric reached the semi-final round before being eliminated by Elena Ciccone of Newton and Ellis Tarshis of Montreal, ultimate titlists.

Sylvia Hatch and Norman Dalrymple carried Winchester's colors into the final round of the older mixed doubles class by defeating Joanna and John Palfrey of Brookline in the semi-finals. In the championship round, after a Marathon first set, the Winchester pair fell before the Newton-Montreal combination, 11—9, 6—2.

In the older boys' doubles Dalrymple and Lotimer Walker advanced to the semi-final round, losing there to Sumner Rodman, Harvard freshman and Eugene Sullivan of Malden, 6—2, 6—1.

Ruth Bernnard and Betty Gilbert made a splendid showing in the younger girls' doubles, reaching the final round before being defeated, 6—0, 6—2, by the Newton team of Ciccone and Caroline Evarts, both much more experienced performers than the local girls.

Hoarding Ancient Habit

Hoarding is not a phenomenon of recent times. It is as old as the history of property. Indeed, prior to the rise of banking and capitalism in early modern times, most specie owned by individuals was preserved through hoarding devices. In primitive times, the natives hoarded all sorts of wealth. As soon as material possessions became a major source of social prestige, hoarding was prompted by the desire of display.

PARENT-TEACHER NEWS

For the help of program committees of Parent-Teacher Associations, Child Welfare, the National Parent-Teacher magazine, will begin to publish in its September issue a series of nine programs for next year's monthly meetings.

These have been prepared with the co-operation and advice of committee chairmen of the National Congress of Parents and Teachers who are specialists in their fields of work. They encourage a participating membership, discussions, demonstrations, the study of Congress publications and other source material, and the carrying out of worth while child welfare projects.

The plan of this program material is diametrically opposed to the old-fashioned method of getting an "outside speaker," and letting the members lose interest because of enforced inactivity.

Following is a list of topics which will be developed in Child Welfare from September 1933 to May 1934:

1.—Living Together in the Family
Suggestions for achieving happy family relationships.

2.—Nutrition and Growth
A study of foods for families with growing children.

3.—What Are School Essentials?
The need of so-called "fads and frills" and their place in the school program.

4.—Alcohol and Narcotics
Some facts for home and school about the effects of alcohol and narcotics on safety, health, and character.

5.—The Practical Application of Mental Hygiene
Mental hygiene defined. Ways of using mental hygiene principles during the child's formative years.

6.—Youth and Social Hygiene
A study of a boy and girl relationships and wholesome leisure-time activities.

7.—The Wise Use of Radio
A study of its uses and abuses, particularly as they affect the child in the home.

8.—Building World Understanding
The development of a program for international good-will through knowing the customs, problems, and achievements of other nations, and our economic interdependence.

9.—The Motion Picture Situation
Ways of getting and showing films suitable for children and the family.

The objective of this course is: **A better understanding of present-day issues which affect the welfare of children in our homes, schools, and communities.**

Subscribers to Child Welfare and officers of Congress units may secure copies of this leaflet, free of charge, by writing to Child Welfare Magazine, 1201 16th St. N. W., Washington, D. C.

Mrs. Harold Bates of 52 Oxford street, who recently returned from a motor trip to Washington, D. C., where she visited her sister-in-law, Mrs. Sanford Bates, wife of the director of Federal prisons.

SILENCE . . .
utter and complete

ELECTROLUX
has
No Moving Parts
. . . nothing to cause vibration
. . . nothing to wear out . . .
you can balance a dime on the new air-cooled ELECTROLUX. This absolute silence, alone, has been reason enough for many families to prefer Electrolux.

ARLINGTON GAS LIGHT CO.
527 MAIN ST. TEL. WIN. 0142

NOONAN SCHOOL PUPILS ENJOYED GET-TOGETHER

On Monday afternoon the boys and girls who are leaving the Noonan School this year enjoyed a final get-together at the home of one of their members, William Conlon, at 54 Canal street. There were games, contests, entertainment, luncheon and a general good time.

Practically all the pupils have attended six years, and many have also had their kindergarten year, in the Noonan School. Their advance to the Junior High School next fall marks a definite step in their educational and social progress.

The committee of mothers in charge of of arrangements for the party included Mrs. John Collins, Mrs. Michael Foley, Mrs. Thomas Gainey, Mrs. John McCarron, Mrs. John Murray, Mrs. Edward O'Connell and Mrs. Thomas Conlon, retiring president of the Noonan School Mothers' Association and recently elected president of the Winchester Mothers' Association.

Among those who attended were:

Levon Boodakean	Paul Keely
Joseph Burke	Warren Larsen
Mary Brazeau	Betty McCarron
Marcia Collins	Margaret McDonald
Mary Connolly	Frank Mottolo
William Conlon	Dorothy Murray
Rosalie DeFilipo	Francis Murray
Phyllis Fenton	Virginia Moran
Margaret Foley	Elizabeth O'Connell
John Gaffney	Ruth Oliver
Alice Gainey	Pauline O'Brien
Charles Gainey	Albert Olivadote
Thomas Gainey	Susan Petroski
Joseph Gordon	Elaine Proctor
Florence Hamilton	Antonio Rosa
Robert Joyce	Frances Shea
Mary J. King	Doris Wirthrow
Lawrence Keely	Ruth Beaton
Mary Keely	

CURRIER AND IVES PRINTS AT WINCHESTER PUBLIC LIBRARY

Exhibition of Photographs Loaned by The Library Art Club July 3 to 31

The originals of these pictures, which sold for from 25 cents to $3, now command large prices, sometimes over $3000. They were issued in the years from 1835 to 1895, and though some were hideous others were produced by capable artists, and furnish an invaluable record of American life for that period. They were lithographed in black and white and colored by hand.

This set was made from "Mr. Currier and Mr. Ives," by Russel Crouse; "Railroad—Indian and pioneer prints," by Fred J. Peters; "The spirit of America" and "The red Indian," by W. S. Hall; and "A portfolio of Currier and Ives," Doubleday, 1931.

HIGH SCHOOL EXAMINATION NOTICE

All High School students who have studied during the summer will have an opportunity to make up examinations in any of the regular High School subjects in which they have failed on Monday, Sept. 11. The examinations will be given in the high school building at 9 o'clock in the morning and at 2 o'clock in the afternoon. A student will receive a full year's credit for any subject in which he passes the make-up examination.

In order to be eligible to take examinations, students must have notified either Mr. Grindle or Miss Palmer not later than Tuesday, Sept. 5, and submit evidence of summer study in preparation for the examination.

jy7-au25

FORMER WINCHESTER MAN CUBAN VICE COUNSEL

Winchester friends of the Bennett family who formerly made their home on Lebanon street will learn with interest and pleasure of the recent appointment of Edward Bennett, son of Mrs. Margaret Bennett, to the post of Vice Counsel to Cuba.

Mr. Bennett, who had been associated with the United Fruit Company in Cuba, flew to Washington to take the necessary examinations for the vice counselship, passing with high rank. He has assumed his new duties, and as soon as these duties will permit is to visit the states with his wife and two children.

Miss Brenda Skene of 5 Glengarry is recovering at the Winchester Hospital from a succuessful appendicistis operation.

WINCHESTER BOAT CLUB

The double-bladers had their first work-out in outside competition on the morning of July 4 at the City of Boston races on the Charles River.

Winchester had but two entries. A double blade single and a tandem. "Gus" Pistorino and "Bill" Locke paddled the latter and "Weenie" Pratt, the former. The best either could do was a fifth place. Nevertheless a week from tomorrow at Harmony, R. I., should make for a different story. The races there will be in strict classification and all will participate according to their rating which makes for more nearly even going.

The four boat crew was missing one "cylinder" and therefore did not even leave the garage.

It was a cheerful note in the programe that a townsman should take a first and two seconds in the rowing races. Reference is made to Miss Maribel Vinson, who took first in the mixed tandem sculls and second in two of the girls' rowing events. There were in the whole program, seven canoe events and 13 rowing races. Quite some feast for fast and furious followers of floating finesse.

Late in the afternoon of the 4th, "Andy" Skilling, "Monk" Russell, "Gus" Pistorino, "Weenie" Pratt, Henry Keenan, Commodore Symmes and "Bill" Locke, together with their lady guests made the trip to Medford Boat Club.

A good wind made for some very fine sailing races. After that, the Hyde trophy race (one mile in canvas canoes) was run off. This was for Medford members only. Lawrence Nichols, formerly of Winchester, the present holder successfully defended his trophy and still retains the cup.

Taking it all in all, Winchester, as has been the case lately, cleaned up entirely.

In the singles singles, the results were as follows: "Bill" Locke, 1st; "Ken" Pratt, 2nd; "Gus" Pistorino, 3rd. In the tail-end race "Ken" Pratt, 1st; "Bill" Locke, 2nd; "Gus" Pistorino, 3rd.

In the tilting: Locke and Pratt first took Nielson and Nichols, and then after a tough battle, "Bill" Locke put out Williams and Woolley, who in going over also tipped over their victors, thus adding to the fun. In this tilt, the spectators got their money's worth. The stick weilding was quite wicked and paddlers as well as tilters "took it" often. It was no strokes barred and anything goes and how it went!

Not satisfied with cleaning up in the water sports, Winchester kept right on at the dance in the evening. Mrs. Russell and "Gus" Pistorino won the lucky dance, thus taking home the entire "spoils."

PREPARATORY COURSE FOR POLICE SERVICE

The policeman's "Blue Book," all-important manual of police conduct and practical duties, is now part of the instruction in "Preparation for Police Service," a course offered for home study by the University Extension Division, State Department of Education.

This addition has been made in anticipation of State-wide civil service examinations in September for positions in the police service of Massachusetts cities and towns, including Boston and the Metropolitan District.

The State's prearatory course emphasizes civil service English, including instruction in letter and report writing. In addition three assignments deal with practical questions on police service as outlined in the "Blue Book." The course may be started at any time. As assignments are completed they are carrected at the University Extension office at the State House.

The "Blue Book" covers every phase of the patrolman's work, and deals extensively with questions of arrests, definitions of crimes and legal terms, first aid, explosives and inflammables, the use of revolvers and clubs, and general deportment on duty.

Candidates for Boston and Metropolitan police service must be not less than 25 nor more than 35 years of age at the time of application, not less than 5 feet 8 inches in height and not less than 135 pounds in weight without clothing. Residence in Boston is not required of candidates for the Boston police service. Candidates for cities and towns other than Boston must be not less than 21 nor more than 35, not less than 5 feet 7 inches in height, and not less than 135 pounds in weight.

MARIBEL VINSON IN SCULLS VICTORY

Miss Maribel Vinson, daughter of Mr. and Mrs. Thomas M. Vinson of High street and internationally known as the premier woman skater of the United States, has added sculling to her list of athletic accomplishments and on the holiday won one first place, a second and a third in the New England Amateur Rowing Association's 47th annual regatta on the upper Charles River basin.

Paired with Russell Codman, Miss Vinson brought the double scull shells, mixed, one-half mile straightaway title to the Union Boat Club, covering the distance with her partner in 3 minutes, 22 1 5 seconds.

In the girls' single sculls events, Maribel placed second in the quarter-mile straightaway and third in the half-mile championship straightaway, representing the Union Boat Club in both.

ALBERT HALE WON HOLIDAY RACE AT ANNISQUAM

Albert Hale, son of Mr. and Mrs. Ralph T. Hale of Lloyd street and Annisquam, started where he left off last summer by winning the Annisquam Yacht Club's first race of the 1933 season in the Fish Class on the holiday off Gloucester.

The Harvard boy skippered his Flying Fish into an early race lead and was never headed, the only contest being that for second place. A steady northeast wind kicked up a lumpy sea for the racing.

ELDREDGE—HARRIS

On Saturday afternoon, July 1, at 2 o'clock, Miss Barbara Ellen Harris, daughter of Rev. and Mrs. Thaddeus William Harris and M. Alan Storey Eldredge, son of Mrs. West Daggett Eldredge of 65 Church street and the late Mr. Eldredge were united in marriage in the home of the bride at 102 Church street. The ceremony was performed by the bride's father in the presence of the immediate families. Miss Eleanor Clarke of Providence, R. I. was maid of honor and little Miss Joy Eldredge, four-year old daughter of Mr. and Mrs. Stuart Eldredge, acted as ring bearer.

A reception followed immediately after the ceremony, after which the bride and bridegroom left on a wedding journey to the White Mountains.

Artiks, the new celophane bags, for keeping things crisp and fresh in the ice box. On sale at the Star office.

WINCHESTER PUBLIC LIBRARY

The Public Library has on exhibition a copy of the July number of "The City Planning" which contains an interesting article entitled "Winchester Was Ready With a Plan," written by W. L. Parsons, chairman of the Planning Board.

Also a copy of the article in Christian Science Monitor, Monday, June 26, 1933 "Here Is How Towns Made Good in Bad Times" written by Mr. Charles Morrill of Dix street.

In connection with these two articles the library has on exhibition some 70 photographs taken by Mr. Robert E. Fay illustrating the splendid work accomplished on the Aberjona River by the unemployed under the able direction of the Planning Board.

---

72 sheets of Vellum or Parchment paper and 50 envelopes for 50c at the Star Office.

Kelley and Callahan
Electric Refrigerators
ALL MAKES BOUGHT, SOLD AND REPAIRED
Telephone Winchester 2300, 2441
je2-tf

AUTHORIZED DEALERS
APPLIANCES SERVICE
REFRIGERATORS, WASHING MACHINES, HOT POINT RANGES, VACUUM CLEANERS—NOW ON DISPLAY
New Low Prices—Terms If Desired
EXPERT RADIO AND APPLIANCE SERVICE
Park Radio Co.
E. H. Kelley, Jr. W. J. Peabody
(Formerly With S. S. McNeilly Co.)
605 MAIN STREET (Open Evenings) TEL. WIN. 1305

Your Vacation Trips Call for Good Tires
U.S. TIRES
ROAD SERVICE
OSCAR HEDTLER
26 Church Street, Winchester Tel. 1208

BRYANT & STRATTON COMMERCIAL SCHOOL
For sixty-eight years has trained young men and women to make good. Many graduates—starting as secretaries, stenographers, bookkeepers—have risen to high executive positions. All essential business subjects taught by rapid, practical system of individual advancement. Free placement bureau.
Summer School Opens July 10
COURSES—business administration, secretarial, accounting, stenographic, bookkeeping, general business, mechanical accounting, civil service. Also special intensive course for college graduates.
ASK FOR BULLETIN of subjects offered in different courses, points of interest, sessions, tuition rates, etc.
L. O. WHITE, Principal
334 Boylston Street - BOSTON, Mass.
je23-3t

SAVE on your fuel oil requirements!
Get our LOW PRICES on
BETTER FUEL OILS
before making definite arrangements for your future needs.
*More heat
*Less odor
*Burns cleaner
STETSON FUEL CORP.
FREDERICK B. WALKER, Manager
889 BOYLSTON STREET, BOSTON — Com. 0865
Distributors for . . .
HEIL OIL BURNERS
On Display at Central Hardware Company
Adaptable for all heating systems, especially hot air furnaces
Uptown Headquarters for Florence Range Burners.
High Grade Kerosene for Range Burners .... 8c gal.
Free delivery anywhere in Greater Boston
M. P. MARSTON, 5 Mystic Avenue Tel. Win. 1252-R

Notary Public

T. PRICE WILSON

STAR OFFICE

Good's Riding School

Harry Good, Prop.

Well Broken Horses and Ponies

Personal Supervision

MAIN STREET MEDFORD
(Near Oak Grove Cemetery)

Tel. Mystic 3802

s22-tf

SAGAMORE SPRING GOLF CLUB

18 HOLE PUBLIC COURSE

PAY AS YOU PLAY

2 STARTING TEES

NO LONG WAITING

1 MILE BEYOND LYNNFIELD CENTER COMMON ON ROAD TO MIDDLETON

TEL. LYNNFIELD CENTER 149

IT IS YOUR CLUB

COME AND ENJOY IT

my19-tf

WILLIAM L. CLEARY

Electrical Contractor

WIRING FOR LIGHT AND POWER—REPAIRING

Telephone Winchester 1286

ap28-tf

E. W. NICHOLSON, Plumber

"We'll warrant when our work you've tried that you will be quite satisfied."

Yes, we're quite able to guarantee the plumbing work we do because we never announce that a job is finished until it is perfectly satisfactory both to us and to our customer. We attend to those small repair jobs promptly and you will be perfectly willing to meet the sort of a bill we'll hand you.

PLUMBING and HEATING

118 WINN STREET, WOBURN, MASS. WOB. 0899

je16-4t

YOUR LAWNMOWER

SHARPENED, CLEANED, OILED, ADJUSTED

SPECIAL PRICE $1.00

Call Arlington 4482-R—Truck Will Call

IDEAL SHARPENER SERVICE

We Use an Ideal Power Machine and Can Guarantee First Class Workmanship

59 Teel Street Arlington, Mass.

je9-tf

TENNIS BALLS

WHITE AND RED

40c Each

Special Club Ball 30c Each

At The

STAR OFFICE

ap21-tf

Unusual Get Acquainted Offer For $2.50

You get the following complete servicing job.

*1. DRAIN, CLEAN AND REFILL CRANKCASE.
2. LUBRICATE CHASSIS AND SPRAY SPRINGS.
3. TEST AND ADJUST BRAKES.
4. TEST AND FOCUS LIGHTS.
5. CHECK BATTERY AND GAUGE TIRES.
6. CLEAN, TEST AND SPACE SPARKPLUGS.
7. CHECK AND SYNCHRONIZE DISTRIBUTOR POINTS.
8. CLEAN AND ADJUST CARBURETOR.
9. CLEAN AND REFILL RADIATOR.
10. WASH CAR AND CLEAN THOROUGHLY INSIDE.

*Oil extra.

Here is a chance to get your car tuned up like new for less than half the usual cost. Come in and see Mr. Lovell. Leave your car at the garage—it will be ready for you when you return.

Winchester SUPER-SERVICE Station

CONVERSE PLACE TEL. WIN. 0010

je30-tf

A. A. WON FROM CUBS

Winchester A. A. won a 10—2 Amateur League game from the Cubs on Leonard Field last Friday evening. The Cubs played ragged ball and many of the winner's runs were the result of errors. "Red" Noble and "Tommy" Hannon, members of this year's high school team were the battery for the A. A.

The summary:

WINCHESTER A. A.

	ab	bh	po	a	e
F. Tansey, lf	3	1	1	0	0
Roche, cf	3	1	1	0	0
N. Fitzgerald, 3b	3	1	0	3	0
J. Fitzgerald, 1b	4	1	9	0	0
Kendrick, ss	2	1	1	3	0
Hevey, 2b	2	0	1	0	0
Murphy, rf	3	1	1	0	0
Hannon, c	3	2	4	1	1
Noble, p	3	1	0	1	0
Totals	26	9	18	8	1

CUBS

	ab	bh	po	a	e
Carroll, 3b	2	1	2	0	2
Flanders, 1b	3	2	8	0	2
Procopio, ss	3	1	1	6	1
DiApella, lf	3	0	0	0	1
Cummings, 2b	3	1	0	1	0
Ambrose, cf	2	0	2	0	0
Lentine, c	3	0	3	1	1
F. Corby, cf	2	0	1	0	0
Barry, p	1	0	1	2	0
DiMambro, p	2	0	0	0	0
Totals	21	5	18	10	7

Innings	1	2	3	4	5	6	
A. A.	1	4	1	2	0	2	10
Cubs	1	0	0	0	0	1	2

Runs F. Tansey 2, N. Fitzgerald, Kendrick 2, Hevey, Murphy, Hannon, Noble 2, Carroll, Cummings. Home run Carroll. Stolen bases F. Tansey, Hannon, Noble, Cummings 2. Sacrifice flies N. Fitzgerald, Hevey. Base on balls by Noble 3, by Barry 3. Struck out by Noble 5, by Barry, by DiMambro. Passed balls Lentine, Hannon. Umpires—Smitherman and O'Toole.

The Woburn South End Yankees won a 7—5 game from the Linden A. A. of the Winchester Amateur League last Sunday afternoon at Library Park, Woburn. McDonald went the distance for Woburn with Carroll and Donlon working for the Lindens.

LEGION SET BACK WAYLAND

In a slow, uninteresting ball game on Manchester Field the holiday afternoon, Winchester Legion defeated the Wayland Grays, 14—8 in a Paul Revere League contest. One of the largest crowds in years was on the field and it is too bad they weren't treated to a better game.

Both teams played ragged ball, a total of 14 errors being recorded with several more which fortunately do not show in a box score.

The pitching was erratic on both sides, though Lee, who worked for the Legion had far the better of his rival, McJennet, reputed to have been a Harvard box man.

"Bob" fanned 13 batters, allowed 10 hits and issued nine free passes, being apparently bothered no little by the preponderance of left hand batters on the Wayland team. During the six innings McJennet twirled he was touched for 13 bingles by the hard hitting Legionnaires, struck out 10 and issued three free tickets.

Four home runs were smashed out during the game, three of them going into the river in left field. Of these, Lee's in the fourth was a real smash, going to the right of the bandstand. Big "Jim" Fitzgerald's homer, his third in three days, was a tremendous line smash to right field, along the line.

The fielding gem of the matinee was contributed by Gladu, former Tufts center fielder, who robbed "Joe" Tansey of a hit in the sixth, by a beautiful hard-running catch of his hoist in short left center. Gladu's try for a double at first base was spoiled when big "Harpy" Fitzgerald plowed into Doherty as the latter foolishly got in the base-path attempting to catch the ball.

Frank Tansey also contributed a nice catch in the ninth when he picked Besse's fly off the left field foul post.

A girl and a woman were struck by batted balls during the game, and why there wasn't a wholesale slaughter in the Beano Booth, which was repeatedly shelled with foul balls, we can't say.

The summary:

WINCHESTER LEGION

	ab	bh	po	a	e
F. Tansey, lf	5	0	1	0	0
H. Chefalo, 2b	4	2	3	2	1
J. Fitzgerald, 1b	3	3	7	2	0
J. Tansey, c	5	2	13	1	2
Lee, p	5	2	1	2	0
Kendrick, 3b	5	0	0	1	1
Procopio, ss	4	2	2	2	1
T. Chefalo, cf	5	2	0	0	0
McKee, rf	5	1	0	0	1
Totals	41	14	27	10	6

WAYLAND GRAYS

	ab	bh	po	a	e
Amsden, ss	2	0	2	0	3
Besse, 3b	6	1	3	1	0
Gladu, cf	4	2	2	0	0
Doherty, 1b, p	4	0	3	1	1
Dunlop, lf, 1b	5	2	2	0	0
Piper, rf	5	1	0	1	0
Jordan, 2b	1	1	0	2	0
Hatch, c	4	2	12	1	3
McJennett, p, lf	4	1	0	0	1
Totals	38	10	21	6	8

Innings	1	2	3	4	5	6	7	8	9	
Legion	2	0	2	5	1	4	0	0	x	14
Weyland	2	0	2	0	0	2	2	0	0	8

Runs F. Tansey, H. Chefalo 4, Fitzgerald 3, J. Tansey, Lee 2, Procopio 2, McKee, Besse, Gladu, Doherty, Dunlop 2, Hatch. Two-base hit McKee. Home runs Fitzgerald, Lee, Procopio, Dunlop. Stolen bases H. Chefalo, Procopio. Struck out by Lee 13, by McJennet 10, by Doherty 2. First base on balls—by Lee 9, by McJennett 3, by Doherty. Wild pitch McJennett. Hit by pitched ball by Lee, Hatch. Passed balls J. Tansey 2, Hatch 2. Time 2 hrs 15 min. Umpire Roche.

HOLIDAY GOLF

Big fields participated in the usual golfing program at the Winchester Country Club on Tuesday, a four-ball one-half handicap tournament being staged for Class A and B competitors in the morning, with mixed foursomes in the afternoon.

H. B. Wood and H. C. Buckminster had a 67 to finish one stroke ahead of H. E. Merrill and Horace Ford in the morning Class A competition, while two teams, F. A. Burnham and L. A. Tibbetts, W. Bodman and H. V. Hovey turned in 72s to lead the Class B parade.

In the afteronon, Clara Butterworth and Frank Adams took both gross and net honors with a card of 81—67. Two teams tied for second honors, Polly Chamberlin and W. J. Speers and Mr. and Mrs. P. A. Hendricks having 86—71.

The summaries:

A. M.—Four-Ball. One-Half Handicap

Class A

H. B. Wood and H. C. Buckminster	67
H. E. Merrill and H. Ford	68
S. Walker and E. M. Fisher	70
E. L. Hubbard and J. M. Tobin	72
L. S. Martin and W. P. Hunt	72
E. L. Hubbard and J. F. Blackman	72
W. Adams and F. H. Gerry	72
W. J. Speers and W. J. Speers, Jr.	74
P. A. Hendrick and M. F. Brown	75

Class B

F. A. Burnham and F. A. Tibbetts	72
W. Bodman and H. V. Hovey	72
F. A. Leavitt and Dr. O. S. Smith	75
J. F. Blackman and J. M. Tobin	77
L. R. Chamberlin and G. A. Sexton	78
L. R. Chamberlin and C. H. Carroll	79
C. H. Carroll and G. A. Sexton	79
L. Jennings and G. A. Sexton	84
C. A. Hart and A. M. Litchfield	88

P. M.—Mixed Foursomes

Clara Butterworth and F. Adams	81	67
Polly Chamberlin and W. Speers, Jr.	86	71
Mr. and Mrs. P. A. Hendrick	86	71
Mr. and Mrs. E. B. Badger	97	73
Mr. and Mrs. L. S. Martin	92	74
Evelyn Vaughn and Sears Walker	89	74
Mrs. E. Y. Neil and Stanley Neil	92	75
Mr. and Mrs. M. F. Brown	89	75
Mr. and Mrs. H. A. Peterson	90	79
Olive Page and Jack Page	96	80
Mr. and Mrs. P. S. Newton	104	81
Mr. and Mrs. E. R. Rooney	103	83
Mr. and Mrs. J. C. Neiley	100	86

PAGE COUNTRY CLUB GOLF WINNER

J. Page led the Class A golfers through the medal handicap in the heat of last Saturday afternoon at the Winchester Country Club, turning in a 76—64, for best net and gross. G. H. Akins had a 91—67 to lead the Class B field, in which F. A. Benham's 90 was best gross.

The summary:

Class A

J. Page	76	64
H. E. Merrill	83	69
A. Allen	86	71
J. P. Kennerson	90	77
T. J. Freeburn	92	77
J. P. Bushell	89	78

Class B

G. H. Akins	91	67
T. M. Howard	94	70
F. A. Benham	90	72
A. W. Friend	96	74
J. M. Tobin	91	75
F. E. Smith	98	81
L. Waters	108	82

Miss Mary Vayo of Arthur street attended the Century of Progress Exposition in Chicago last week.

AS IT IS NOW

W. H. S. FIELD HOCKEY TEAM, 1932

Back Row (left to right)—Lucy Fowle, g; Margery Little, lhb; Grace Cutter, Capt., rfb; Betty Gilbert, li; June Pettingell, lw; Marjorie Mountain, lfb; Adele Loysen, coach. Front Row—Ellen Kemery, rhb; Virginia Besse, cf; Martha Johnson, ri; Priscilla Chamberlin, rw; Sylvia Hatch, ri.

AS IT WAS THEN

W. H. S. FIELD HOCKEY TEAM, 1921

Back Row (left to right)—M. B. Weeden, coach; Simonds, hb; Smith, fb; Smart, g; Cullen, w; Skilling, w; Ramsdell, mgr. Front Row—Jansen, cf; Ordway, hb; Maddocks, hb; Locke, capt., fb; Brown, i; Aseltine, i.

LEGION WON SLUGFEST FROM LINCOLNS

Those fans who like their hitting, got their fill last Saturday afternoon when the Winchester Legion baseball team set back the Lincoln A. A. in a Paul Revere League game on Manchester Field, 12—5. Eight hits for extra bases were recorded, including two home runs and three triples.

Winchester went out in front in the first when Harry Chefalo's slow roller couldn't be fielded in time to prevent a hit, "Nick" Fitzgerald sacrificed and "Jim" Fitzgerald hit for the circuit.

"Harpy's" blow was the longest left field home run ever made on the playground, the ball clearing the river and landing high up on the opposite bank. Previous to laying down a nice bunt, brother "Nick" laced a mighty swat across the river just a bit foul that landed in the far gutter of the Parkway and cleared an automobile to enter the junior high school yard.

Lincoln also scored in the first and for five frames the game was close, the Legion having a 3—2 lead starting the sixth. In this frame, the home club dusted off its batting togs and belted out eight hits, including a home run by Kendrick and a triple by Harry Chefalo that resulted in nine runs and took the game out of the contest class.

The veteran Frank Tansey pitched a nice brand of ball, going the distance and making the Lincoln batters look foolish during the six innings he was actually working. After easing up in the last three frames he fanned the last batter on three pitched balls.

The summary:

WINCHESTER LEGION

	ab	bh	po	a	e
H. Chefalo, 2b	5	2	5	3	2
N. Fitzgerald, cf	3	1	1	0	1
J. Fitzgerald, 1b	4	2	6	0	0
J. Tansey, c	1	3	9	2	0
Lee, lf	5	3	2	0	0
Kendrick, 3b	4	2	2	1	0
Procopio, ss	4	1	1	1	0
T. Chefalo, rf	4	2	0	0	0
F. Tansey, p	3	0	0	1	1
Lentine, c	1	0	1	0	0
Totals	37	16	27	8	4

LINCOLN

	ab	bh	po	a	e
D. Todd, ss	5	1	4	5	0
C. Mayo, 3b	3	2	0	3	0
D. Donaldson, rf	4	0	0	0	0
L. Todd, lf	2	1	3	0	0
J. Farrar, c	4	2	3	0	0
E. Todd, 1b	4	0	11	0	0
G. Donaldson, cf	2	0	1	0	0
J. Mayo, cf	2	1	0	0	0
E. Cunningham, 2b	4	0	1	1	0
G. Cunningham, p	2	0	0	1	0
Langille, p	0	0	0	1	0
J. Todd, 2b	1	1	1	1	0
Totals	33	8	24	12	0

Innings	1	2	3	4	5	6	7	8	9	
Legion	2	0	1	0	0	9	0	0	0	12
Lincoln	1	0	0	1	0	0	1	0	2	5

Runs—H. Chefalo 2, N. Fitgerald 2, J. Fitzgerald 2, J. Tansey, Lee, Kendrick 2, Procopio, T. Chefalo, D. Todd, L. Todd, J. Farrar, E. Todd 2. Two-base hits—Lee, T. Chefalo, C. Mayo, G. Cunningham. Three-base hits—J. Farrar, H. Chefalo, Kendrick. Home runs—J. Fitzgerald, Kendrick. Stolen bases N. Fitzgerald, Lee, Procopio, E. Todd. Sacrifice hit N. Fitzgerald. Sacrifice flies—L. Todd, F. Tansey. Base on balls—off F. Tansey, off G. Cunningham, off E. Cunningham. Struck out—by F. Tansey 10, by G. Cunningham, by E. Cunningham. Double play Procopio, H. Chefalo, J. Fitzgerald. Umpire Roche.

LEGION WON FROM LEXINGTON

Winchester Legion won last Sunday afternoon's game in the Paul Revere League from Lexington at Lexington, 6—2, after a slow start.

Starting the sixth, the locals were on the end of a 2—0 count, but in this frame big "Jim" Fitgerald bashed out a home run with two mates on base and from then on it was all Winchester. "Lefty" Robert Callahan was very effective on the hill for the Legion.

The summary:

WINCHESTER LEGION

	ab	bh	po	a	e
Kendrick, 3b	5	0	0	1	1
H. Chefalo, 2b	3	0	3	2	0
N. Fitgerald, cf	4	2	0	0	0
J. Tansey, c	5	1	9	2	0
J. Fitzgerald, 1b	4	2	10	0	0
Lee, lf	4	0	2	0	0
Procopio, ss	4	0	0	5	1
T. Chefalo, rf	3	1	3	0	0
Callahan, p	4	3	0	2	0
Totals	36	9	27	12	2

LEXINGTON MINUTE BOYS

	ab	bh	po	a	e
Maguire, ss	5	0	2	3	0
Pespsa, 2b	3	0	3	3	0
J. Gibbons, 2b	1	0	1	0	0
C. Moloy, 3b	5	3	1	1	1
Wilsen, lf	2	0	0	0	0
Dailey, lf	2	0	0	0	0
J. Porter, cf	3	1	1	0	0
J. Moloy, 1b	1	1	10	0	1
Dorion, rf	2	1	0	0	0
Condinho, rf	1	0	0	0	0
Donaldson, c	3	0	8	0	0
Readel, p	2	0	1	3	0
Totals	33	6	27	10	2

Innings	1	2	3	4	5	6	7	8	9	
Legion	0	0	0	0	0	3	1	2	0	6
Lexington	0	1	0	0	1	0	0	0	0	2

Runs H. Chefalo, N. Fitzgerald, J. Fitzgerald 2, T. Chefalo, Callahan, C. Moloy, J. Moloy. Two-base hits J. Tansey, N. Fitzgerald, J. Fitzgerald, Dorion. Home runs J. Moloy, J. Fitzgerald. Stolen bases T. Chefalo, Readel, C. Moloy, Porter. Base on balls by Callahan 5, by Readel 4. Struck out by Callahan 11, by Readel 6. Wild pitches—Callahan 2, Readel 3. Umpire Roche.

TOWN TEAM WON FROM A. A.

The Winchester T. T. though outhit 10 to 4, won a 4—2 victory over the Winchester A. A. on Leonard Field Monday evening with the veteran, "Archa" Amico up. Featuring the game were two great catches by Doherty and Harry Chefalo.

The summary:

WINCHESTER TOWN TEAM

	ab	bh	po	a	e
MacDonnell, 3b	4	0	0	1	1
Doherty, cf	2	0	5	0	0
H. Chefalo, 2b	3	0	2	3	0
Lee, lf	3	2	0	0	0
McKee, 1b	2	0	5	0	0
T. Chefalo, c	3	0	8	0	0
Rotundi, cf	3	1	0	0	0
Tofuri, ss	3	1	1	1	2
Amico, p	2	0	0	0	0
Totals	25	4	21	5	3

WINCHESTER A. A.

	ab	bh	po	a	e
F. Tansey, lf	4	1	1	0	1
Roche, cf	4	0	2	0	0
N. Fitzgerald, 3b	4	2	1	1	1
J. Fitzgerald, 1b	3	2	10	1	0
J. Tansey, c	4	2	2	1	0
Kendrick, p	4	1	0	0	0
Hannon, 2b	3	0	1	1	3
Murphy, rf	3	2	1	1	0
Noble, ss	3	0	0	4	0
Totals	32	10	18	9	5

Innings	1	2	3	4	5	6	7	
Town Team	1	0	0	1	0	2	x	4
A. A.	0	2	0	0	0	0	0	2

Runs Doherty, Lee 2, McKee, J. Tansey, Kendrick. Two-base hit Lee. Home runs Kendrick, Lee. Stolen bases McKee, Murphy, J. Fitzgerald, J. Tansey, Hannon. Sacrifice hit Amico. Base on balls off Amico, off Kendrick 2. Struck out by Amico 7, by Kendrick 2. Double plays Tofuri, H. Chefalo, McKee; Murphy, J. Fitzgerald. Passed balls T. Chefalo 2. Umpire—Matthews.

WINCHESTER YANKEES WON

The Winchester Yankees, behind great pitching by Noble, won a 7—5 victory over the Woburn Eagles on Leonard Field, Monday morning. Noble was in great form, fanning 21 batters while permitting five hits. He also got four out of four at the bat.

The summary:

YANKEES

	ab	bh	po	a	e
MacKenzie, cf	4	0	0	0	0
McTague, lf	3	0	0	0	0
Noble, p	4	4	1	0	0
T. Donaghey, ss	4	2	0	0	2
Holbrook, 3b	4	0	1	1	0
MacCormack, 1b	4	0	7	0	0
H. Collins, 2b	3	2	0	1	0
R. Donaghey, c	4	1	18	3	0
McNeilly, rf	4	0	0	0	0
Totals	31	9	27	5	2

EAGLES

	ab	bh	po	a	e
J. Barry, c	4	0	10	2	0
Dineen, 2b	5	0	2	2	0
†E. Barry, ss	4	1	0	1	0
Callahan, 3b	3	0	2	2	1
Shea, lf	0	0	0	0	0
Pabst, rf	1	0	0	0	0
Moran, p	2	0	0	1	0
Griffin, p, lf	3	1	1	4	0
R. Dempsey, cf	4	1	0	0	0
Josephson, 1b	3	2	8	0	2
J. Collins, cf	4	0	0	0	0
Totals	33	5	*23	12	3

*H. Collins out hit by batted ball.
†Ran for Shea in fourth.

Innings	1	2	3	4	5	6	7	8	9	
Yankees	4	1	0	0	1	1	0	0	x	7
Eagles	0	0	0	2	0	1	0	0	2	5

Runs McTague, Noble 3, T. Donaghey, Holbrook, H. Collins, J. Barry, E. Barry, Callahan 2, Josephson. Two-base hit Noble. Three-base hit Collins. Double play MacCormack (unassisted). Struck out by Noble 21, by Griffin 9, by Moran. Base on balls off Noble 7, off Griffin, off Moran. Hit by pitched ball—by Noble, Shea. Umpires—J. Tansey, Edmunds and J. Quigley.

Garfield Was a Preacher

James A. Garfield was a lay preacher of the Disciples' church when he became President. Born in a log cabin, he had worked for his education. Graduated from Williams college, he had taught there, studied law, been admitted to the bar, served in congress, been a general in the Union army, and been President about four months when a disappointed office seeker mortally wounded him in the waiting room of a Washington railroad station. He lingered 80 days before death relieved his sufferings September 19, 1881.

Wild Goat an Antelope

America's only species of wild goat (so-called, at least), is not a true goat at all, but a goat-like antelope. This animal, which ranges from California to Washington, Idaho and northern Montana, is generally Mountain goat.

The Winchester Star

THEODORE P. WILSON, Editor and Publisher: WINCHESTER, MASS.

SINGLE COPIES, SEVEN CENTS
Left at Your Residence for One Year
The Winchester Star, $2.50 in Advance

News Items, Lodge Meetings, Society Events, Personals, etc., sent to this office will be welcomed by the Editor

Entered at the postoffice at Winchester, Massachusetts, as second-class matter.

TELEPHONE NUMBER 0029

Poor old Manchester Field continues to take abuse. The latest outrage to its battle-scarred surface took place on the holiday when several horseback riders galloped at will about the diamond basepaths and football gridiron, cutting up badly what little good turf remains upon the field. Why these riders were permitted to ride promiscuously about the field we can not say. Probably it was just another case of thoughtlessness on some one's part. The adult members of the riding party should have had suficient sense at least to keep their mounts off the diamond infield. Any sportsman should have had that much consideration for his brothers in the sports realm.

The Star's old sports picture of this week is the girls' field hockey team of 1921, which appears with the current high school eleven. To those who may feel that 1921 is not so far back, it can be said that field hockey at the high school does not date further back than about '18-'19, and it is our impression that it was played more or less informally at that time. The '21 cut is one of the first made for publication. Next week we hope to have one of the old football teams to publish.

Those who have occasion to send mail from Boston to Winchester under the new rates should remember that Winchester is not in the Boston Postal District and as a consequence a three-cent stamp is necessary. The Star has already received several pieces of mail with postage due, and it is a little hard to have to pay extra postage on some of the matter which comes regularly to a newspaper office.

If reports received by the Star of the trouble Wednesday afternoon at the Public Welfare office in the town hall are correct, immediate steps should be taken to prevent any recurrence. Prosecution in court should follow any attempt to do bodily harm to a town officer or employee in the performance of his or her duty. For those who feel they have a case against town employees or officials there is a proper way in which to present such a case. The use of physical force or intimidation should not be countenanced and ought to be nipped immediately while in the bud.

POSTMASTER HURLEY EXPLAINS

July 5, 1933

Mr. Edward L. Burwell,
16 Winslow road,
Winchester, Mass.

My dear Mr. Burwell:

Replying to your letter of July 3, asking why the Town of Winchester is not included in the Boston Postal District, I would advise that the cities and towns included in the Boston Postal District are determined by the Post Office Department. In the 25 cities and towns of our district there is only one Postmaster, the branch offices being in charge of a superintendent who operates under my direction. From time to time, residents of Winchester have indicated to me that they would like to be made a part of the Boston Postal District but it appears that form Congressman Dallinger, who, as you know, represented the district until very recently, was bitterly opposed to Winchester being included as part of the Boston Postal District.

Very truly yours,
W. E. Hurley,
Postmaster

Ed. Note—While it may be true that individual citizens have advocated including Winchester in the Boston Postal District, the opinion of the town as a whole has always been in strong opposition to such action whenever it has been brought up for public discussion. Most people have felt in the past that the disadvantages of becoming a part of the Boston Postal District outweigh the benefits. Whether they will continue to think so in view of the new postage rates for places outside this district remains to be seen. In making the objections referred to by Mr. Hurley, Congressman Dallinger was only reflecting the opinion of Winchester as a whole.

Geological Periods

Geological periods cannot be reckoned by years with any approach to certainty. Even the dates of geological events in the "Recent," or "Human Period," immediately following the glacial period, cannot be arithmetically computed. The order of their succession is about all that can be established with reasonable certainty. In America evidences of glacial action extend as far south at least, as Washington and the Ohio river, in Europe to 50 degrees north latitude, and in some places down to 45 degrees.

"Billy the Kid"

"Billy the Kid" was the name used by William H. Bonney, who lived from 1859 to 1881. He was killed by a bullet fired by a sheriff. Bonney was only twenty-two years of age and he had killed 21 men (not including Indians) during his six years of outlawry. The modern consensus of opinion is that "Billy the Kid" was perhaps the most notorious gunman the West ever had.

(Continued from page 1)

LEGION CARNIVAL BIGGER AND BETTER THAN EVER

Following Tuesday afternoon's game Larry Saunders put on his act once more, appearing later in the evening at 11:30. Band concerts were played on both Monday and Tuesday evenings by the Winchester Post Band under the direction of Charles A. Young, snappy modern favorites being judiciously intermingled with selections of real musical merit in a most pleasing manner. The band played on the field level under the trees near the refreshment booth, losing much in musical effect thereby, but assisting to keep the crowds near the booths.

After the final appearance of Larry Saunders Tuesday evening the crowd gathered at the refreshment stand where Post Comdr. Kenneth S. Hall presided at the drawing of the carnival contest winners.

Prizes were awarded as follows: 1st prize, bicycle, ticket No. 1622, William Farrell, 18 Richardson street; 2nd prize, radio, ticket No. 1621, Marjorie Carroll, 30 Richardson street; 3rd prize, electric casserole, ticket No. 1109, Anna Colgate, 40 Elmwood avenue; 4th prize, red cart, ticket No. 313, Joseph Pirritano, 2 Tremont street.

Flashlight prizes were awarded to the following: Junior Smith, 422 Main street; John Piccolo, 7 Park avenue; John Mattson, 44 Wood street, Woburn; Mary Guiliano, Richardson street; Frank A. Gilchrist, Vine street; Dana Pickering, Hemingway street; Dave Snyder, Boston; Fred Stillson, Hemingway street; E. Keohane, Boston.

A word should be said of the policing at the carnival, the work of both officers and patrolmen being of a high order. Chief Rogers was present in person Saturday evening, and on the other evenings Sergts. Cassidy, Noonan and O'Connell were in charge. The entire personnel of the department was at the field at one time or another during the four days and nights that the carnival was in progress.

Past Comdr. W. Allan Wilde was at the head of the following committee of arrangements: G. W. Johnston, Bertram L. Gurley, Harry Bennett, Hector Cyr, Charles J. Flaherty, William Rogers, Conrad S. Larson, Kenneth S. Hall Harry C. Goodwin, Charles N. Bacon, Fred M. Cameron, Fred C. Mitchell, Stanley W. Mobbs, William R. Carroll, J. Edward Lloyd, Robert M. Hamilton, P. T. Foley and Frank P. Zallina.

Assisting the committee were Mrs. Edward Fitzgerald, Mrs. Roy Nelson, Mrs. John E. Hanlon, Mrs. David J. Meskell, Mrs. Kenneth Colgate, Mrs. Fred Mitchell, Mrs. Bessie Pierce, Mrs. Blanche Bennett and Mrs. Amelia Reebenacker; also John Moynihan, Roy Nelson, Edward Boyle, Stafford Rogers, John McCarthy, Frank Migliaccio, John Cullen, Cyril Young, Frank Gilchrist, Daniel Lynch, Kenneth M. Colgate, Thomas J. McKee and Whitelaw Wright.

NEAR HOME THEATRES

ARLINGTON CAPITOL Now Playing, "The Working Man" and "Kiss Before the Mirror" Mon. Tues. Wed., July 10, 11, 12, "Song of the Eagle" and "Woman I Stole." Thurs. Fri. Sat., July 13, 14, 15, "Secrets" and "Elmer the Great." Every Saturday, Kiddie Show at 1:30.

CAMBRIDGE UNIVERSITY Sun. Mon. Tues., July 9, 10, 11, 12, "Lilly Turner" and "Century of Progress." Thurs. Fri. Sat., July 13, 14, 15, "Hell Below" and "The Warrior's Husband." Continuous 2 to 11 p. m.

MALDEN GRANADA 7 days starting Fri. July 7, "Adorable" and "Girl in 419." Continuous 1:45 to 11 p. m.

STRAND Fri. and Mon. Thurs. inclusive. Fri., July 7, "Lilly Turner" 3:50, 7, 9:55; "The Devil's Brother," 2:15, 8:25. Sat., July 8, "Lilly Turner" 3:45, 7, 10:10; "The Devil's Brother," 2:05, 5:20, 8:35. Sun., July 9, "Lilly Turner," 4:25, 7:15, 10:05; "The Devil's Brother," 2:50, 5:10, 8:30.

MEDFORD MEDFORD Sun. Mon. Tues. Wed., July 9, 10, 11, 12, "Reunion in Vienna" and "The Picture Snatcher." Thurs. Fri. Sat., July 13, 14, 15, "Elmer the Great" and "A Lady's Profession." Matinee at 2. Evenings at 7. Sunday Continuous 3 to 11 p. m.

STONEHAM STONEHAM Fri., July 7, "The Bitter Tea of General Yen" and "Strictly Personal." Sat., July 8, "Clear All Wires" and "Come On Tarzan." Matinee Only, "The Devil Horse." Sun. Mon. Tues., July 9, 10, 11, "The Secret of Madame Blanche" and "Murders in the Zoo." Wed. Thurs. Fri., July 12, 13, 14, "Strange Interlude."

WOBURN STRAND Sun. Mon. Tues., July 9, 10, 11, "Elmer the Great" and "Cocktail Hour." Wed. Thurs., July 12, 13, "Bondage" and "The Circus Queen Murder." Fri. Sat., July 14, 15, "Peg O' My Heart" and "The Woman I Stole." Matinee at 2. Evenings at 7 and 8:15. Saturdays continuous 2 to 11 p. m. Sundays continuous 3:30 to 11 p. m.

REAL ESTATE NEWS

Mrs. Fessenden reports the following recent sale and rentals from her office, 3 Common street:

Sold for Lillian B. Kerr, her nine room Dutch Colonial house located at 39 Central street. The house is featured by an unusually lovely living room, having long, many-paned windows, panelled walls with a glassed sun-room effect at one end. There is a maids' room and lavatory on the first floor, four connecting chambers with two tiled bathrooms on the second floor and a recreation room in basement. The house is about 11 yeas old and was built under the supervision of Allan Boone the well-known architect for the former owners. Its location across from the Ginn estate gives an open view of the lakes. There is a 10,015 ft. lot and some fine trees on the property. It is assessed for $18,025. The buyer James Rose, has been renting in Winchester for a year, after making some improvements including a two-car garage will occupy it as his home.

Leased for Wellington F. Smart, single house at 19 Dix street to William L. Johnston of 5 Chesterford road who will occupy Sept. 1.

Leased for Mrs. Evelena B. Carlue her apartment at 145 Cambridge street to Mr. Howard K. Menhinick of 201C Holden Green, Cambridge, who will occupy Sept. 1.

Must Have Heroes

Jud Tunkins says hero worship looks to him as if it was mostly carried on by people who don't care how much a hero may be worried or annoyed, so long as he can be made an excuse for giving a party.

MALDEN POST WON DRUM AND BUGLE COMPETITION

Spectacular Event Featured Legion Carnival

The blare of bugles, the roll of drums and the tramp of marching feet re-echoed along the Aberjona River last Saturday evening as Winchester Post, 97, A. L., staged the first Legion drum and bugle corps competition ever held in Winchester. The event took place on Manchester Field, under flood lights, installed by Harry Bennett, local electrician who is a member of Winchester Post, and was viewed by a large and enthusiastic crowd which should have been larger and which would have been much larger had people realized what was being offered them.

Six drum and bugle corps, representing Y. D. Post, 290, of Boston, Stoneham Post 115; Malden Post, 69; Somerville Post, 19; Cambridge Post, 27; and Andover Post, 8; were the contestants, appearing in that order. Preceding the competition exhibitions were given by a group of Winchester Girl Scout drummers, by Cambridge Post Junior Drum and Bugle Corps and by the Bedford Veterans' Post, the members of which have appeared previously in Winchester.

The local Scouts were enthusiastically received as they lined up for their exhibition, drumming under the direction of their capable drum master, Leon F. Quimby. For several minutes the group went through their drum routines, drumming splendidly and tossing in several little stick tricks which delighted their friendly audience, many of whom were hearing the Scouts for the first time.

Just before the Scouts closed their exhibition, Nancy Jackson, Winchester Scout who is State Drumming Champion, played a solo exhibition which left no doubt in the minds of the crowd that her championship title was fairly earned.

Following the Scouts, the Cambridge juniors, a huge corps of boys and girls, gave a most creditable exhibition of marching and playing, led by a group of girl drum majors, who were judged for strutting and twirling their batons by Maj. William H. Mobbs of Motor Transport Company, M. N. G.; and Warrant Officer Chester E. Whiting, band leader of the 110th Cavalry, U. S. A. Cecilia Donahue was rated first and Frances Heise, a diminutive miss who was a general favorite, second. Mention should be made of the girl who led the entire corps and as a consequence was unable to show to advantage in the competition.

The veterans from Bedford were roundly applauded as they left the field after an excellent effort, to be followed by the first of the competing corps, the famous Y. D. of Boston.

Undoubtedly this outfit was the most spectacular of all who competed. Garbed in dress uniforms of French blue with blue French helmets and composed for the most part of six footers, the Y. D. boys were very picturesque. Their manouvers were perhaps as complicated as any shown, including the forming of a star and other difficult evolutions. They were very popular, led by their tall drum major, all in red with a lighted baton.

Stoneham Post, next in line, stuck to straight marching and playing, making a good appearance in the orthodox Legion uniform with white helmets. Though somewhat smaller than most of the other corps, these boys had plenty of volume, and got off the field well within their time limit.

Malden Post, a huge outfit, came onto the field playing that famous old football song of the Crimson, "Harvardianna" and these Legionnaires had not been in action long with their chromium helmets and red drums before the crowd sensed that here was the corps to beat for first honors.

Precise marching, involving some clever breaks in the music, and some fine music made this corps very popular and as its members swung into a big "M" and from that into line to play the "Marseillaise," the crowd burst into spontaneous applause.

Somerville, also in chromium helmets and Legion uniforms, gave an excellent all around performance which included both marching and manouvers, and was given a good round of applause as its men left the field.

Cambridge, handicapped by lack of numbers, put on a snappy marching drill, employing the fastest cadence of any of the competing corps and featuring an especially tricky drum rhythm. These boys, like Stoneham wore white helmets and also white Zuaves' leggings with their Legion suits of dark blue and gold.

Last to compete was Andover, one of the smallest of the corps, and one in existence for only two years. In flaming scarlet tunics and blue trousers, led by a drum major in a huge bearswin Shako, these boys asked no odds as they swung about the field, receiving a perfect score for marching and maintaining especially trim files throughout their entire exhibition. Their music too was well done, attacks being noticeably sharp and crescendo and diminuendo effects being splendidly achieved.

As they left the field the judges, who included Major Mobbs and Warrant Officer Whiting, Band Master Charles Young of Winchester Post Band and Manager E. J. LaRue of the same organization, Scout Drum Master Leon F. Quimby, Scout Bugle Master Frank M. Whitehouse and Walter L. Rice, the latter director of the Lincoln Players Orchestra, adjourned to the Legion headquarters where, after checking their score cards, they announced that Malden Post had won first prize.

Andover Post was awarded second money, with Somerville, third, and Y. D., fourth. Cambridge and Stoneham trailed.

Following is the point summary:

	Bugles	Drums	Marching	Manouvers	Total
Malden	16.8	19.5	35	53	124.3
Andover	18.2	18	35	48	119.2
Somerville	15.45	19	30	45	109.45
Y. D.	13.05	17.5	30	48	109.

Perfect Score 130—Bugles 20, Drums 20, Marching 35, Manouvers 55.

It is of interest that both Malden and Andover are instructed by the same Coach Pearson who was an extremely happy individual when he found his two corps finished one-two. Past Comdr. Wilde acted as announcer for the contest with Conrad S. Larson as marshal and "Jim" Penaligan of the Star as timer.

BIG FIELD BRAVED STORM FOR WINCHESTER FOUR-BALL TOURNEY

Fifty-two teams sloshed and shivvered around the Winchester Country Club course on Wednesday, braving the cold northeast storm to participate in the qualifying round of the club's annual four-ball golf tournament.

Phil Simons and D. B. Wesson of Longmeadow led the qualifiers with a 75, two strokes under the score turned in by Don Connors of Winchester who paired with L. M. Grimball of Belmont. Howard Paul and E. M. Neilson of Bear Hill had a 77 as did C. F. Berthel and Mark Holmes of Bellevue and H. L. Esterberg and W. P. Meader of Tedesco.

Besides Connors, the other local golfers to qualify for the first division were T. B. Morse and W. P. Hunt who had a 78; S. E. Newman and C. F. Sprague, 79, and P. A. Hendrick and John Bushell 81.

The last named pair slipped into the elect class in a draw with two other Winchester teams, Horace Ford and Roy Metler, F. O. Adams and F. H. Gerry, and "Joe" Fay of Woodland paired with J. B. Willing of Brae Burn, all having 81's.

Following are the Winchester scores:

Don Connors and L. M. Grimball, Belmont	39	38	77
T. B. Morse and W. P. Hunt	38	40	78
S. E. Newman and C. F. Sprague	37	42	79
P. A. Hendrick and John Bushell	39	42	81
R. A. Metler and H. H. Ford	39	42	81
F. O. Adams and F. H. Gerry	38	43	81
H. E. Merrill and C. W. Crowley, Commonwealth	41	41	82
F. M. Fisher and Sears Walker	38	44	82
A. V. Rogers and Ed Peterson, Oakley	39	44	83
Paul Fraser and E. R. Boyd, Bear Hill	40	43	83
P. J. Emerson and G. S. Emerson, Longmeadow	39	44	83
Stanley Neill and W. J. Speers	40	45	85
O. S. Smith and A. E. Goodwin	40	45	85
C. H. Carroll and F. L. Eames	42	47	89
H. A. McGrath and Tom Carr, Salem	40	50	90
E. P. Trott (Scarboro) and E. D. Chapman, Happy Valley	45	46	91
C. E. Ordway and D. S. Rollins, Newport, N. H.	42	49	91
T. M. Howard and A. W. Friend	45	49	94
E. B. Badger and W. T. Hall, Woodland	48	51	99

Two local teams survived yesterday's first round of match play in the first division, Don Connors and his Belmont team-mate, L. M. Grimball, winning from "Dan" Shea of South Shore and R. G. Hartigan, 1 up, while S. E. Newman and C. F. Sprague were setting back C. H. Cochrane of Bellevue and F. O. Turner of Waltham, 2 and 1. D. P. Morse and W. P. Hunt were eliminated as were Phil Hendrick and John Bushell. Both Connors and his partner and the Newman-Sprague combination went out in the second round, being defeated respectively by "Will" Scudder and 'Al" McIntyre of Worcester, 19 holes, and H. L. Esterberg and W. P. Meader of Tedesco, 3 and 1.

Only Horace Ford and R. A. Metler survived the first round of play in the second division, winning 3 and 1 from R. Hutchins and "Sam" Ehrlich of Kernwood. A. V. Rogers and "Ed" Peterson of Oakley accounted for Ford and Metler in the second round of play, 6 and 4.

Two local teams remain in the third division, Stanley Neill and W. J. Speers having won their second round match from R. Whitney of Lexington and H. C. Davis of Salem, 3 and 1. H. A. McGrath and his Salem partner "Tom" Carr won, 1 up, from R. W. Reeve and T. Frazier of Tedesco.

Semi-finals were played in the fourth division where E. B. Badger of Winchester and W. T. Hall of Woodland defeated J. D. Morton and D. G. Morse of Woodland, 5 and 4, to meet C. N. Stiles and A. P. McMullin of Bellevue in the championship round. T. M. Howard and A. W. Friend of Winchester were also semi-finalists.

The Bayonet

The bayonet, that cruel appendage to firearms, is said to have derived its name from the town of Bayonne in France where it was first manufactured. A Basque regiment which was engaged in fighting in the Pyrenees near Bayonne, became hard pressed. The supply of ammunition was exhausted and defeat seemed certain. Then the soldiers were directed to fasten their long knives into the barrels of their muskets and to advance upon the enemy. This they did, and the first bayonet charge was made, bringing victory to the Basques. This victory, due to the discovery of a new weapon, led to the manufacture of bayonets at Bayonne and their adoption by the armies of Europe. In England, use of the bayonet soon superseded that of the pike in battle.—St. Louis Globe Democrat.

Indians Entitled to Vote

Since 1924, when the Indian Civilization Act was passed by congress, all native-born Indians of this country have been United States citizens and as such entitled to vote after complying with the voting laws of their states. Before that time, those Indians living in tribal relations on the various reservations, were not citizens. They have just the same privileges with regard to the franchise as white and negro citizens, though, of course, the Indians on the reservations are under restriction with regard to moving off the boundaries of the reservations.

Statement of Condition

AS OF JUNE 30, 1933

RESOURCES

Cash on hand and due from banks	$ 85,913.25
United States Bonds and U. S. Treasury Notes	324,511.75
Town of Winchester Bonds and Municipal Notes	33,000.00
Redemption Fund with U. S. Treasurer	5,000.00
	$448,425.00
Bonds and Securities Owned	$385,302.19
Loans Secured by Marketable Collateral	122,932.25
Loans Secured by Real Estate Mortgages	210,123.52
Real Estate Owned	6,072.06
Other Loans and Discounts	23,900.09
Furniture and Fixtures $32,868.94 less depreciation $15,792.39	17,076.55
Other Assets (Prepaid Expense)	1,634.55
	$1,215,166.21

LIABILITIES

DEPOSITS	$927,172.58
Capital	125,000.00
Surplus and Undivided Profits and Reserves	38,293.63
National Bank Note Circulation Account	125,000.00
	$1,215,166.21

Winchester
NATIONAL
Bank

9-11 CHURCH STREET — TELEPHONES 1320, 1321

ELITE
Personal Printed Stationery

ANY THREE LINE NAME AND ADDRESS PRINTED IN BLUE

ELITE PERSONAL BOND

NO. PI. 200 Single Sheets 6¼"x7" and 100 Envelopes. Printed with your name and address on White or Gray Bond Stationery.

$1.00

ORDER FORM

Please send .... Lots No. PI Elite Personal Bond
Name .... Enclosed
Street .... Money Order ( )
Town .... Check ...... ( )

Many other sizes and styles for social and business use.

T. P. WILSON
Stationer
Star Building, Winchester

Two weeks required to properly fill your order.

my13-tf

WASTE PAPER HELPS TO GIVE EMPLOYMENT

If all of the friends of Morgan Memorial would now save not only books, magazines, and newspapers, but also waste paper including cardboards, wrapping paper, etc., this material would mean work for hundreds of people who are now unemployed.

Put aside your papers for Morgan Memorial and as soon as you have an accumulation, telephone HANcock 9670 and our truck will call for it.

First Post Office Set Up at Boston in 1639

The first date of importance in the story of the North American post office is 1639. In that year the General Court of Massachusetts ordered "that notice be given that Richard Fairbanks, his house in Boston, is the place appointed for all letters, which are brought from beyond the seas, or are sent thither, to be left with him and he is to take care that they are to be delivered or sent, according to direction, and he is allowed for every letter a penny and he must answer all messages through his neglect of this kind."

A postal system was established in Virginia in 1657. "The Colonial law required every planter to provide a messenger to convey the dispatches, as they arrived, to the next plantation, and so on, on pain of forfeiting a hogshead of tobacco for default." In 1672 the government of New York established a mail to go monthly to Boston. The General Court of Hartford enacted laws in 1674 to regulate the postal services in Connecticut. William Penn set up a post office at Philadelphia in July, 1683, and opened mail routes between that city and the larger towns of Pennsylvania and Maryland.

Hay Fever Long, Long Ago

As long ago as 1774 it was discovered in England that pollen was a cause of hay fever, and a scientist in Germany started the modern work of testing and treatment 30 years ago.

The family provider must look this question squarely in the face: what would my wife and family do if I should be taken away?

This is a real question and too many men have passed it by. In consequence, there are too many women eking out a meager existence doing menial work for which they are unfitted.

If you'll start a Thrift Account and add to it regularly, you have solved this question. No thoughtful man can do less.

Winchester Co-operative Bank

Telephone 1078

DIRECTORS

Willard T. Carleton, John Challis, Ernest R. Eustis, Vincent Farnsworth, George A. Fernald, James J. Fitzgerald, Charles A. Gleason, Daniel W. Hawes, Alfred H. Hildreth, James Hinds, Raymond Merrill, Curtis W. Nash, Sewall E. Newman, Frank E. Randall, Samuel S. Symmes

LOST AND FOUND

LOST On June 29, a platinum and diamond bar pin; reward Return to Star Office.

HELP WANTED

WANTED Refined man or woman needing additional income. Full or part time work. Pleasant, dignified and profitable. Write for appointment, Box 20, Star Office. *

MALE HELP WANTED Two reliable tea and coffee route salesmen, for towns and rural sections. No capital required. Good weekly pay check. Write PULVER, Newark, N. Y.

FOR SALE

Fireplace Wood

HARD DRY MAPLE and oak cleft, $12 per cord, 4-foot lengths, $14 sawed; cleft birch $15 per cord, 4-foot lengths; $17 sawed; kindling wood, 6 bushels $1; 20 bushels $3; 35 bushels $5. This is all first quality wood and may be seen at our yard, 50 High street, Woburn. Frizzell Bros., tel. Wob. 0570. s2-tf

FIREPLACE WOOD $12 PER CORD in 4 foot lengths, $2 extra for sawing; this wood is a very good buy at this low price; also our regular A No. 1 New Hampshire all Mt. growth 100 per cent cleft dried under cover which we saw and deliver in your cellar for $17 per cord. Roger S. Beattie, Harold avenue, North Woburn. o14-tf

FOR SALE Boys' and Girls' large bicycles, good condition. Tel. Win. 1208. *

TO LET

APARTMENT TO RENT 12 rooms, heated, Frigidaire, central location. Kelley & Hawes. my26-tf

FOR RENT Half of double house and garage at 6, Church street, large yard, best neighborhood. L. D. Langley, 7 Water street, Boston. jy7-tf

TO RENT Pleasant rooms and meals served, rates reasonable, centrally located. Corner of Myrtle street and Parkway. Tel. Win. 2308-M. *

TO LET Furnished room near center for one or two gentlemen; will give meals if desired. Apply 12 Elmwood avenue or tel. Win. 0929.

MISCELLANEOUS

POSITION WANTED A middle aged lady wants position as mothers' helper or companion, stay or go home nights; references furnished. Tel. Stoneham 0137-J. *

HIGH SCHOOL GIRL wants position as mothers' helper. Tel. Win. 0073-W.

POSITION WANTED Woman desires general work, nursery work, mothers' helper or second work. Tel. Woburn 0596-W. *

POSITION MANTED Young girl desires position as general maid or cook; references. Tel. Win. 1947.

OIL PAINTINGS RESTORED
Old Frames Regilded by Experts
All Kinds of Frames—Mirrors Resilvered
E. SCHOEPFLIN & CO., Inc.
Established 1874 Oldest in New England
116 Portland St. Boston, Mass.
ap14-tf

CANTON LAUNDRY
FIRST CLASS CHINESE HAND LAUNDRY
Shirt with starched collar, 13c. Collar, 2½c. All kinds of Ladies' and Gents' work. Buttons sewed on free.
529 MAIN ST. Next to Arl. Gas Office
je30-13t

Phone 1766 Est. 1891
R. E. BELIVEAU
(Formerly A. E. Bergstrom)
UPHOLSTERING AND FURNITURE REPAIRING
Cushion, Mattress and Shade Work
Refinishing
Decorative Chairs Made to Order
15 THOMPSON ST. WINCHESTER

DR. GEORGE A. BARRON
Optometrist
59 TEMPLE PLACE, BOSTON
26 WINTHROP ST., WINCHESTER
LIBERTY 6676 WIN. 0054
Examination by Appointment
my5-tf

CHARLES L. HAGGERTY
General Auto Repairing
24-HOUR SERVICE
Body and Fender Repairing—Painting
736 MAIN STREET WINCHESTER
TEL. GARAGE 0416 RES. 1361-W
ja15-tf

1896 1931
THE J. A. LARAWAY CO.
Plumbing and Heating
Real Estate for Sale and to Let
TEL. OFFICE 1126—RES. 0948
my1-tf

L. A. BOUDREAU
Light Machinist and Sheet Metal Work
Lawn mowers sharpened and repaired. Saws filed and set. Furnace Work.
671 MAIN ST. WINCHESTER
(Over Pike's Garage)
TEL. WIN. 1389 jy7-2t*

SNOWFLAKE GARDENS
HATTIE E. SNOW, Proprietor
39 Forest Street Tel. Con.
Alpine and Perennial Plants
Landscape department in charge of A. I. Heimlich. Rock Gardens. Transplanting of large trees and shrubs. Foundation planting. Power spraying, pruning and cavity work.
mn3-tf

THOMAS QUIGLEY, JR.
CONTRACTOR
CEMENT AND STONE MASON
MOTOR TRANSPORTATION
Power Shovel, Air Compressor, Road Roller, Drilling, Concrete Mixer, Blasting, Tractor, Rock Excavating
Granolithic Walks and Driveways
Loam, Sand, Gravel and Lawn Dressing

Weather Always the Same

It is a cherished belief among many persons that the weather of today is milder than that of 50 years ago, but records fail to show any difference. The "early" and "latter" rain in Palestine is just the same in character and schedule as it was 35 centuries ago. The Jordan overflows its banks today just as it did in Biblical times.

Dog Next to Man

"The intelligence of the dog," says Albert Payson Terhune, authority on dogs, "is so uncanny at certain times that it takes precedence over anything possessed by man. Dogs feel states of mind, attitudes, emotions which must be exhibited in clumsy words to men. Long, long ago, their first ancestors made their compact of friendship and affection with men. That friendship has grown into an intelligent bond as well as an emotional one. And the brains of the dogs have commingled with the brains of man. In many instances, the dog's brains have not been inferior."

Maple Sirup and Sugar U. S. and Canada Yield

Maple sugar and maple sirup are produced only in the United States and Canada. Not only is it purely an American industry, but a very old one, and one that we took over from the aboriginal inhabitants.

The earliest explorers found the Indians making sugar from the sap of maple trees in the St. Lawrence valley and elsewhere in the northeast, and when the Indians found that the white newcomers liked the maple products, they were the first to produce them in quantities for trade.

For many years among the early settlers of the northern part of the United States, maple sugar was the only sugar used, the imported cane sugar being beyond their means. It was these settlers who improved upon the Indians' method of tapping and boiling.

Sirup and sugar are produced chiefly from the sugar maple and the black maple. These trees are found throughout the eastern United States and Canada, and as far south and west as Georgia and eastern Kansas. It is only in the northern United States and the adjacent parts of Canada, however, that production is important, the gradual spring of the north being necessary for a profitable flow.

According to requirements of the pure food and drug act, the sap must be reduced so that the sirup contains not less than 65 per cent total solids, and weighs not less than 11 pounds to the gallon.

SUNDAY SERVICES

UNITARIAN CHURCH

Rev. George Hale Reed, Minister. 8 Ridgefield road. Tel. Win. 0424.

Regular services will be discontinued through July and August and resumed Sunday morning, Sept. 10. During the summer months Mr. Reed can be reached at Taylor's Lane, Little Compton, R. I., tel. Little Compton 705. If he is needed, he will gladly respond.

CHURCH OF THE EPIPHANY

Rev. Dwight W. Hadley, Rector. Rectory, 3 Glengarry. Tel. Win. 1264. Parish House, tel. Win. 1922.

Deaconess Helen M. Lane, 136 Washington street. Tel. Win. 1356.

Sunday, July 9.
8 A. M. Holy Communion.
10 A. M. Morning Prayer and sermon by the Rector.

FIRST BAPTIST CHURCH

Merrill Lodge Gragg, Minister, 10 Mystic avenue. Tel. Win. 0369-W.

Mrs. Ida Knowlton, Minister's assistant 4 Laton street. Tel. Win. 0550.

This church will unite in services with the Crawford Memorial Methodist and the First Congregational Churches during the months of July and August, and the first Sunday in September.

Union Services will be as follows during the summer: In the Crawford Memorial Methodist Church the first three Sundays in July; in the First Baptist Church the last two Sundays in July and the first Sunday in August; in the First Congregational Church the last three Sundays in August, and the first Sunday in September.

Services in this church will be resumed on Sunday, Sept. 10.

FIRST CHURCH OF CHRIST, SCIENTIST, WINCHESTER

All Seats Free

Services in the Church Building opposite the Town Hall.

Church Service and Sunday School at 10:45. A. M.

Sunday, July 9 Subject, "Sacrament."

"Sacrament" is the subject of the Lesson-Sermon which will be read in all Churches of Christ, Scientist, on Sunday, July 9.

The Golden Text is: "The cup of blessing which we bless, is it not the communion of the blood of Christ? The bread which we break, is it not the communion of the body of Christ?" (I Corinthians 10:16).

Among the citations which comprise the Lesson-Sermon is the following from the Bible: "Purge out therefore the old leaven, that ye may be a new lump, as ye are unleavened. For even Christ our passover is sacrificed for us: therefore let us keep the feast, not with old leaven, neither with the leaven of malice and wickedness; but with the unleavened bread of sincerity and truth" (I Corinthians 5:7, 8).

The Lesson-Sermon also includes the following passage from the Christian Science textbook, "Science and Health with Key to the Scriptures" by Mary Baker Eddy: "If all who ever partook of the sacrament had really commemorated the sufferings of Jesus and drunk of his cup, they would have revolutionized the world. If all who seek his commemoration through material symbols will take up the cross, heal the sick, cast out evils, and preach Christ, or Truth, to the poor, the receptive thought, they will bring in the millennium" (p. 34).

Reading room in Church Building. Open daily from 12 M. to 5 P. M. except Sundays and holidays.

SECOND CONGREGATIONAL CHURCH

Rev. John E. Whitley, Pastor. 507 Washington street. Tel. Win. 0756-J.

Sunday, July 9 Worship and a sermon for summer season. "Thoughts for Vacationists God in Nature."

CRAWFORD MEMORIAL METHODIST CHURCH

J. West Thompson, Minister. Residence, 30 Dix street. Tel. 0539-M.

Union summer service at 10:30. Sermon by Rev. L. W. C. Emig, D.D. of Newtonville. Jane Hill, soloist.

A most cordial invitation is extended to all.

FIRST CONGREGATIONAL CHURCH

Rev. Howard J. Chidley, D.D., Minister. Residence, Fernway. Tel. Win. 0071.

Miss Alice G. Reynolds, Director of Religious Education.

J. Albert Wilson, Organist and Choirmaster.

Sunday, 10:30 A. M. Summer Union services at Crawford Memorial Methodist Church. Rev. L. W. C. Emig, D.D., will preach.

Dr. Chidley's address for the month of July will be, c/o The Russell Cottages, Kearsarge, N. H.

NORTH CHINA'S BEACH RESORT AND COALING PORT FALL TO JAPANESE

The Japanese and Manchoukuoan flags now wave over Chinwangtao and Peitaiho, Chinese coastal towns southwest of the Great Wall, on the Peiping-Mukden railway line.

Chinwangtao is the one port of north China that is ice-free the year round, says a bulletin from the National Geographic Society in Washington, D. C. This seaport on the Gulf of Chihli was opened to foreign commerce at the beginning of the present century, and has attained importance largely because of its export of coal. British interests have developed extensive coal mines in the neighborhood, with a yearly output of from 3,000,000 to 5,000,000 tons, and Chinwangtao serves as ocean gateway for its distribution throughout the Far East. Many steamers also fill their bunkers with fuel at the port.

Tourist Gateway to Peiping

Besides a mine railway and extensive sidings, the mining company also owns the harbor facilities, which include a 2300-foot outer breakwater and several piers. Ex-President Hoover was once connected with the mining company. Chinwangtao is also the transport base and summer camp of the 15th United States Infantry, stationed at Tientsin. Round-the world steamers bringing visitors to Peiping utilize the port and the railway connection with the former capital city about 250 miles distant.

Peitaiho, the second town to be included in the recent military occupation, is only about nine miles below Chinwangtao. At the seacoast, a few miles from the Peitaiho station on the Peiping-Mukden railway, and reached by a cross line, is Peitaiho Beach, the famous summer resort of North China. More than 200 cottages and several hotels are located along the stretch of excellent sandy beach where bathing is enjoyed for about six months of the year.

Peitaiho Sought for Sea Breezes

It received its first stimulus as a resort after the railway provided easier access to the beach. For some time foreigners were not allowed to own land in their own names, but more recently the settlement has been included within the treaty port area of Chinwangtao. Permits to own land were thus made possible.

Many Americans, Englishmen and other foreigners from the Yangtze Valley and North China visit Peitaiho during the summer months to enjoy the stimulation of its ocean breezes, which keep the temperature at least 10 degrees lower than that of Peiping. Peitaiho Beach also serves as summer camp for the United States Marines who are kept stationed at the American Legation in Peiping.

Changli, farther to the southwest along the railway, is a center of American mission activity. The city was the birthplace of the famous litterateur, Han Tui Chih, or Changli, of the Tang Dynasty. Descendants of Changli, now claiming to be of the 34th generation, still live in this old town.

WINCHESTER TRUST COMPANY
WINCHESTER MASS.

Sending Money Abroad . . .

Our banking connections enable us to transact foreign business promptly and efficiently. Information concerning the transfer of money by cable, drafts or money orders will be given gladly to all inquiries.

An Important Equipment for Travelers . . .

The most important equipment that travelers carry with them is money. It should be taken in a safe and convenient form. That is why we provide Travelers' Checks for people who travel in this country or abroad.

We invite you to make your arrangements for your travel funds here, and we shall be pleased to discuss with you any financial problem before your trip.

WINCHESTER TRUST COMPANY
A Voluntary Member of the Federal Reserve Bank

VENICE SEES ITS FIRST AUTOMOBILE

The automobile, which has penetrated every inhabited continent on the globe, and has even been used in Antarctica, has just been admitted for the first time to one of Europe's oldest and most famous cities. With the completion of a three-mile viaduct over the lagoon that separates it from the mainland, Venice now can be reached by highway.

Despite this sudden hurdle from no vehicular traffic to the latest models of a mechanical age, Venice is still the bride of the Adriatic, a city where the boat—from flying boat and motor launch to the graceful gondola—is supreme, says a bulletin from the Washington, D. C. headquarters of the National Geographic Society.

Change to Water Craft at City's Gate

Those who love Venice for its sparkling canals, beautiful marble palaces, crumbling mansions, noiselessly-gliding gondolas, and tortuous, alleylike streets will be relieved to know that the new viaduct hardly affects the medieval charm of the city. Like the railroad, the new highway ends at the northwest gate of the city, where a huge garage has been built with a capacity of 2000 motor cars. Here the motorist or the train traveler must change to a motor boat or a gondola to reach his hotel or other destination in the city.

Were it possible to drive over the narrow, arched bridges of the city, progress in a motor car would still not be possible in the mere slits of paved passageway that serve as streets in Venice.

The modern visitor who arrives by air in Venice knows how closely the city is wedded to the sea. From a distance Venice appears to be a single, large island, whose dreamlike spires and domes rise about midway between the mainland and a long string of white, sandy keys facing the Adriatic Sea. As the plane glides closer the plan of the city unfolds. Twisting through the center of the town, like a gigantic letter "S," runs a broad waterway, the Grand Canal, which empties at its southern end into the wider Canal of San Marco.

How Many Canals in Venice?

Between the Grand Canal and the sharply-defined outer limits of the city wind many tiny threads and ribbons of water, all of them bordered by buildings of varying heights, and bridged here and there by graceful arches of masonry and brick. No other city is so interlaced with waterways as is Venice. In fact, its name has become a synonym for a "well-watered" community.

In all there are some 150 canals in Venice, dividing the city into 117 large and small islands. About 380 bridges provide access from one island to another, although only three bridges among them the famous Rialto, span the Grand Canal. The 15,000 stone houses and marble palaces of the city are built on piles sunk into the mud of once-marshy islands.

While all of Venice is fascinating to the lover of the picturesque, the gayest section to the stranger is that around the Piazza of San Marco, the scene of countless triumphs and pageants for centuries. In this broad expanse of pavement, an open square larger than that of many cities where land is not at a premium, is the focus of city life. Here, surrounded by graceful colonnades, the winged lion of St. Mark, the towering Campanile, and the domes and spires of the Cathedral, citizenry and tourists alike come to stroll, listen to concerts, sit at sidewalk cafes, watch the lottery drawings, attend services in the Cathedral, and feed the pigeons.

Gondola Ideally Suited to Narrow Canals

Undoubtedly the most famous institution of Venice is the gondola. Scores of narrow and shallow "water lanes" and "water alleys" gave rise to this strange type of craft just as truly as an aquatic life changed legs into flippers for seals or put web feet on ducks. Perhaps no other boat as large as a gondola, even though driven by oar or pole, could navigate these small channels. Extreme lightness of draft, and ability to turn and swerve about agilely are the chief needs in Venice's canal traffic, and every line and curve of a gondola seems designed to achieve these ends.

The visitor to Venice for the first time is likely to be disappointed in the appearance of the gondola. So much romance has been associated with these fairylike craft that the stranger unconsciously expects them to be gaily decorated. But each is like all the rest—a somber, funeral black. The powerful council of the old Venetian Republic decreed this shade back in the 16th century, because too many Venetians were squandering their money vying with one another in decking their gondolas with costly trappings.

Almost as famous today as the city of Venice is its playground, the Lido, on the Adriatic. Without this chain of low sand islands, which controls the tides, Venice, or at least the Venice that is well known, would never have been born. When Attila and his Hun hordes swept down on Europe in 452 A. D. many of the inhabitants of the mainland took refuge on the Lido. Spring and autumns storms, and vulnerability to attacks from enemy navies led, in 809, to a general exodus to the islands on which the present city of Venice is built.

The amount of tidewater that entered the lagoons through the channels of outer beaches was an important factor in the welfare of the city. If it had ever been more than normal, large vessels could have sailed up to the Grand Canal (as they do today due to dredging) and Venice would have needed heavy fortifications in place of airy palaces. If it had been any less, the city would have been malarial and unhealthy. Today the Lido, Italy's most famous bathing beach, lies but a short distance, by motor boat from the heart of Venice.

Constitutional Monarchy, Kingdom

The difference between a constitutional monarchy and a kingdom is that a constitutional monarchy is a sovereign state having a constitution, and a king, queen, or emperor as the highest executive authority. A kingdom is a country ruled by a king, and may be either a sovereign state, a dependency, or a sphere of influence.

"Conscience Fund" Money

The money that is paid into the "Conscience Fund" of the United States goes into the general funds of the treasury, from which the expenses of government are paid.

Curiosity

A woman wrote to the Bank of England asking how she had suddenly become credited with some £30,000 (about $120,000), her investments having been a tiny fraction of that sum. Investigation showed that a clerk had copied into her account the serial number at the top of a page.

Shakespeare's Education

William Shakespeare had all the education necessary to write the plays attributed to him. The Bard of Avon was well qualified to do the work he did. Far from being an untutored rustic, he probably was as competent a scholar as Bacon himself, Chaucer, Spenser or even Milton. He had the same training that they had, but he made more of his opportunities than they did.—Exchange.

Bahama Islands

There are 700 islands in the Bahama group and nearly three times as many rocks which extend above high water. The islands, only twenty of which are inhabited, comprise a chain beginning with Grand Bahama and the Biminis and extending over 760 miles in a southeasterly direction to Inagua, from where on a clear day the mountains at the eastern end of Cuba may be seen. One of their chief claims to fame is the fact that they were discovered by Columbus, San Salvador or Watlings island having been his first landfall on October 12, 1492.

Cleveland Son of Preacher

Grover Cleveland came of a line of five generations of clergymen. His father was Rev. Richard Farley Cleveland, a Presbyterian minister. Born in a manse, he was reared in a religious atmosphere, but the home was broken up by the early death of its mainstay. However, the boy's mother inspired him to make his own way, an uncle aided him to study law, and by various shifts he achieved his first success—election as assistant district attorney of Erie county, N. Y. His path to the White House led through Buffalo, where he was mayor, and Albany, where he was governor. At his first inauguration a Bible given him by his mother in his boyhood was used.

The Monroe Doctrine

Among later events in which the Monroe Doctrine proved an important factor was its acknowledgment in the League of Nations covenant in 1919, which stated that the covenant does not affect the validity of international engagements such as treaties of arbitration or regional understandings like the Monroe Doctrine for securing the maintenance of peace. The State department in 1929 published a historical review of the doctrine, and it was also invoked by some authorities in connection with the recent United States expedition in Nicaragua. Between 1823 and 1843 American statesmen gave notice that this country would not permit the transfer of Cuba to any other European power. In 1865 Seward gave formal notice that the French must leave Mexico. In 1895, in relation to the boundary dispute between Venezuela and Great Britain, the doctrine was invoked to compel arbitration. Other occasions have led to further enunciations and interpretations of the doctrine, which has become a permanent American policy.

LIST OF JURORS

(As Prepared by the Selectmen June 26, 1933)

Adams, Charles S., 11 Mystic avenue, taxi.
Adams, George S., 11 Mystic avenue, tourist conductor
Ahern, James H., 161 Church street, retired
Ambrose, Howard F., 12 Vine street, surveyor
Ambrose, Vincent C., 42 Vine street, salesman
Anderson, Andrew F., 18 Kenwin road, salesman
Aseltine, Frederick W., 7 Cabot street, furniture mfr.
Ashworth, Arthur, 49 Lincoln street, auto salesman
Barbaro, Anthony C., 79 Oak street, stone mason
Barbaro, George J., 7 Euclid avenue, clerk
Barnes, Franklin E., 2 Fenwick road, merchant
Barry, Charles S., 15 Glengarry, auto dealer
Bartlett, C. Howard, 113 Mt. Vernon street, mechanical engineer
Barton, George E., 58 Swan road, bond salesman
Bates, Harold, 52 Oxford street, bus. counsel
Belville, Arthur A., 43 Brookside avenue, clerk
Bennett, Harry W., 56 Highland avenue, electrician
Bent, Albert B., 9 Elzehill road, bedding mfr.
Black, Frank S., 26 Everett avenue, restaurant
Blanchard, Dean, 10 Mt. Pleasant street, lumber merchant
Blank, John S., Jr., 321 Highland avenue, real estate
Bodman, John W., 18 Wedgemere avenue, chemical engineer
Bonnell, Charles E., 19 Chisholm road, auto dealer
Booth, Francis E., 8 Maxwell road, salesman
Boyle, Edward F., 15 Russell road, leather foreman
Boyle, Vincent C., 51 Oak street, grocer's clerk
Brood, Allan W., 5 Parmenter place, confectioner
Brine, James H., 67 Nelson street, machinist
Brownell, Albert A., 59 Vine street, carpenter
Browning, Glenn H., 7 Appalachian road, radio engineer
Burleigh, Theodore E., 108 Church street, sales manager
Butler, Joseph W., 4 Lagrange street, lumber salesman
Caldwell, Kenneth F., 2 Bushcliff road, trust clerk
Carlson, Francis O. P., 2 Wedge Pond road, secretary
Cass, Kinsman P., 52 Yale street, insurance
Chefalo, Harry F., 1 Cedar street, plumber
Clement, Fred D., 26 Lincoln street, mechanical engineer
Comfort, Robert F., 87 Highland avenue, clerk
Cook, Malcolm H., 32 Kenwin road, insurance
Coss, Peter J., 30 Salem street, paper ruler
Cottle, F. Raymond, 7 Penn road, traveling salesman
Crowell, William F., 12 Madison avenue west, telephone supt.
Cullen, Benjamin F., 5 Governors avenue, machinist
Daley, George A., 217 Forest street, iron-steel mfc.
Damon, Ralph T., 16 Everett avenue, claim clerk
Davis, William S., 2 Maple road, broker's clerk
Dineen, Edward J., 87 Sheridan circle, machinist
Dinsen, John J., 55 Chester street, tool-maker
Dodge, Harry W., 17 Grayson road, painter
Dolloff, George L., 13 Norwood street, contractor
Donaghey, John F., 15 Water street, chauffeur
Donovan, Henry J., 41 Lincoln street, salesman
Dotten, Walter H., 10 Allen street, mechanical engineer
Farnsworth, Vincent, Jr., 15 Lawrence street, clerk
Fay, Robert E., 36 Park avenue, banker
Ferguson, Daniel A., 250 Mystic Valley Parkway, salesman
Fitzgerald, Frederick W., 11 Oak street, chauffeur
Flaherty, Charles N., 3 Cedar street, no occupation
Flanders, Wallace F., 19 Lakeview road, insurance
Foley, John J., 778 Main street, plumber
Foley, Patrick, 778 Main street, laborer
Ford, Horace N., 20 Kenwin road, professional ball player
Franklin, George W., 7 Fairmount street, retired
Gage, Burt R., 2 Ravenscroft road, warehouse mgr.
Gale, Borton L., 49 Yale street, assistant treasurer
Gendron, Courtenay H., 22 Calumet road, clerk
Giles, F. Newman, 12 Stone avenue, clerk
Gleason, Loring P., 18 Rangeley road, real estate
Goddard, Walter C., 12 Winthrop street, secretary
Godda, Warren F., 11 Marshall road, mechanical engineer
Godfrey, Hubert W., 372 Highland avenue, bond broker
Goodwin, Elisha, 5 Winthrop street, cotton merchant
Grant, Kenneth, 117 Church street, oil station superintendent
Grey, George H., 3 Ridgefield road, paper box mfr.
Guild, Robert F., 21 Cabot street, banking
Gurley, Bertram L., 18 Hemingway street, chauffeur
Hall, George H., 58 Vine street, watchman
Hall, Kenneth S., 12 Winslow road, statistician
Hall, Vernon H., 41 Yale street, bond broker
Hamilton, Robert H., 3 Wedge Pond road, builder
Hanlon, John E., 5 Cutting street, electrician
Harris, Henry B., 20 Hillside avenue, assistant cashier
Harrold, Norman H., 11 Myrtle street, carpenter
Hart, Waldo L., 2 Bruce road, leather merchant
Haskell, Albert A., 7 Prospect street, sales manager
Hatch, Ernest W., 9 Cabot street, public accountant
Hawley, F. Nelson, 9 Glengarry, salesman
Henry, Walter J., 112 Highland avenue, accountant
Hickey, John J., 43 Clark street, chauffeur
Higgins, Daniel F., 16 Fletcher street, manager
Hight, Francis W., 19 Cabot street, publicity
Hight, Philip S., 19 Cabot street, advertising
Hill, Dwight B., 3 Parker road, contracting engineer
Hinthan, Michael H., 17 Chestnut street, candy mfg.
Holan, Patrick W., 7 Bridge street, telephone clerk
Hoover, Hubert E., 103 Wildwood street, insurance adjuster
Hovey, Harold V., 15 Fletcher street, buyer
Howe, Charles E., 7 Madison avenue west, real estate
Huckins, Albert K., 246 Highland avenue, banking
Jennings, Irving E., 62 Oxford street, insurance
Johnson, Howard S., 2 Russell road, laundry foreman
Johnson, John W., 13 Wildwood street, japanner
Jones, Frank W., 9 Lakeview terrace, insurance
Jones, N. Walker, 27 Ridgefield road, granite retd.
Kelley, Daniel P., 31 Nelson street, retired
Kendrick, Arthur E., 11 Holton street, salesman
Kidder, Everett F., 17 Symmes road, accountant
Kimball, A. Allen, 18 Cabot street, ice co. mgr.
Kinsley, Willbert E., 99 Cambridge street, salesman
Knight, Edmund F., 33 Allen road, advertising
Kronquist, Robert E., 28 Water street, electrician
Lane, Franklin J., 51 Yale street, salesman
Laraway, Jonas A., 310 Main street, plumbing and heating
Larson, Bernhard A., 30 Russell road, sales manager
Larson, Conrad S., 355 Washington street, salesman
Lawson, Theodore W., 418 Washington street, civil engineer
Lackley, George R., 721 Main street, printer
Leonard, John P., 14 Wedge Pond road, r. r. fireman
Lloyd, J. Edward, 4 Park road, mechanic
MacDonald, Alexander S., 4 Ravenscroft road, grain merchant
MacDonald, Edward G., 13 Stone avenue, salesman
MacPartlin, Thomas F., 71 Holland street, mechanic
Main, Charles R., 31 Prospect street, mech. engineer
Marsters, Charles E., 15 Madison avenue west, bond broker
Maynard, Warren A., 57 Oxford street, tel. supervisor
McCormick, James C., 44 Wedgemere avenue, no occupation
McGowan, Thomas P., 41 Canal street, salesman
McNally, John, 13 Eaton street, retired
Metler, Roy A., 10 Hancock street, auto dealer
Miller, Herbert K., 15 Governors avenue, bond clerk
Mills, Herbert F., 8 Ravenscroft road, real estate
Miner, Benjamin F., 9 Lagrange street, shoe merchant
Merrill, C. William, 35 Dix street, insurance
Murray, James O., 10 Crescent road, selling agt.
Nash, Ivan J., 50 Nelson street, foreman
Neiley, Stephen B., 58 Westland avenue, indus. engineer
Newton, P. Stewart, 24 Wedgemere avenue, bond salesman
Nicholas, Alonzo D., 59 Yale street, copper co. treasurer
Nichols, Lawrence D., 27 Eaton street, chauffeur
Nickerson, Winsor C., 11 Grove street, retired
Nutting, Clifford P., 41 Calumet road, insurance
Olmstead, Frank T., 4 Madison avenue, bank auditor
Perkins, Robert H., 11 Symmes road, cotton yarn broker
Phelan, Joseph J., 8 Westland avenue, auto salesman
Phippen, William S., 221 Mystic Valley Parkway, salesman
Pickering, Dana C., 11 Hemingway street, janitor
Powers, Milton, 19 Vine street, carpenter
Pratt, Kenneth M., 15 Wildwood street, clerk
Preston, Burnham C., 12 Madison avenue, salesman
Ponde E. Ober, 43 Glen road, accountant
Purrington, Ralph L., 176 Wildwood street, secretary
Reynolds, Robert A., 3 Lewis road, lumber
Richardson, N. Earl, 29 Kenwin road, bank clerk
Richburg, Herbert J., 6 Bacon street, salesman
Richter, Thomas N., Jr., Fernway, bond salesman
Rowe, Frank E., 30 Vine street, insurance
Russell, James W., 1 Wolcott road, market gardener
Russell, John R., 32 Harvard street, masonry contractor
Sanborn, Harry C., 8 Black Horse terrace, office mgr.
Sanderson, Edmund C., 2 Dix street, electrical cont.
Sanderson, F. Whitford, 7 Marshall road, service mgr.
Sawyer, Henry B., 31 Cabot street, wool merchant
Scanlon, William, 51 Vine street, machinist
Scholl, Fred H., 51 Vine street, steward
Scott, Joseph A., 108 Loring avenue, chauffeur
Shiverick, Paul N., 18 Mystic Valley Parkway, insurance
Simonds, Henry E., 9 Crescent road, clerk
Sittinger, Carl J., 25 Lakeview road, cons. elec. engineer
Skerry, Hugh J., 33 Clark street, leather worker
Slocum, Loriner B., 335 Highland avenue, advertising
Small, Benjamin, 12 Park road, salesman
Smith, Charlie D., 639 Main street, laborer
Smith, Francis E., 1 Wolcott terrace, banker
Smith, George B., 120 Cambridge street, stock salesman
Smith, Harold A., 9 Orient street, leather salesman
Smith, Lucius, 38 Park avenue, printer
Semes, David A., 41 Glen road, retired
Stevens, George W., 8 Westley street, salesman
Sullivan, David, 18 Oak street, laborer
Sullivan, John F., 202 Washington street, tel. lineman
Sullivan, Robert H., 281 Washington street, barber
Swain, Charles B., 10 Leslie road, lumber
Symmes, Alden H., 10 Winthrop street, bond salesman
Symmes, Marshall W., 243 Main street, salesman
Tarbell, John A., 43 Mystic Valley Parkway, manager
Titus, William N., 319½ Washington street, safety engineer
Tremlecth, Francis, 71 Woodside road, bookkeeper
Tuck, Leon P., 35 Washington street, ice cream mfr.
Upton, Winthrop L., 28 Westley street, electrician
Veley, Frank H., Sr., 2 Elm street, retired
Walker, Avard L., 4 Rangeley ridge, monuments
Walsh, John D., 27 Nelson street, p. o. clerk
Welch, Irving C., 22 Baldwin street, tinsmith
Whelan, William J., 59 Vine street, cook
Whitten, Robert C., 5 Woodside road, salesman
Winn, Arthur L., 15 Fairmount street, watch band mfg.
Young, Cecil G., 48 Water street, clerk
Zatlina, Frank P., 14 Hill street, barber

We, the undersigned Selectmen of the Town of Winchester, do hereby certify that the above list of jurors has been prepared in accordance with the provisions of Chapter 234 of the General Laws of the Commonwealth of Massachusetts and amendments thereof.

Henry J. Maguire
Harold V. Farnsworth,
Edward H. Merrill
Donald R. Waugh
Selectmen of Winchester, Mass.

GRANADA ATTRACTIONS

Janet Gaynor in "Adorable" will head the double bill that opens at the big Granada Theater in Malden on Saturday. "Adorable" has a story that fairly breathes happiness in every one of its details. Its music has all the qualities of refreshing accompaniment, with songs that are destined for tenancy on the lips of millions. Janet Gaynor has found her perfect complement for her unique abilities in Henry Garat, the European player who makes his debut in "Adorable." Together, as they unfold step after step of the story, they form what is by far the most attractive, most whimsical, most romantic pair of players the screen has seen in many a moon. It is a rare motion picture occasion when stars fit so beautifully together. Miss Gaynor again reveals her manifold talent for the screen in its three principal departments — acting, singing and dancing. Henry Garat looks like a new screen find, a personality that will register strongly with the ladies.

"The Girl in 419," with a great cast that includes James Dunn, Gloria Stuart, David Manners, Jack La Rue, Johnnie Hines and Shirley Grey, is the second attraction on the bill starting Saturday. "The Girl in 419," centers around a young physician in charge of a police division emergency hospital and a young girl who is picked up half dead from a beating and brought back to life by the former's skilled care. The roles are played by James Dunn and Miss Stuart, respectively. Miss Stuart is brought to the hospital shortly after the mysterious killing of a gangster. When she regains consciousness, she refuses to tell anything about the incidents leading up to her beating, or even to identify herself. Dunn's contacts with a gangster at first reveals nothing else about her, but when an attempt on her life is made as she is recuperating, he suddenly discovers what is going on. In the breathless rush of events that follow, David Manners, a young physician, who is ambitious to become a surgeon are forever ruined by a wound he suffers in saving Miss Stuart from a gangster's bullet. Later, Manners became the instrument that snuffs out the gang leader's life.

Marion Davies in "Peg o' My Heart" heads the bill that ends its run at the Granada on Friday. "The Eagle and the Hawk," with Frederic March and Cary Grant, is the second attraction on the current bill.

Mr. "Dick" Downes, son of Mr. and Mrs. J. Edward Downes of Aigremont, has left Winchester to attend camp in Portland, Me.

STRAND MALDEN ATTRACTIONS

Ruth Chatterton in the most astounding characterization she has ever portrayed on the screen will be the headline attraction at the Strand Theater, Malden, starting Friday, July 7, in the title role of the First National picture "Lilly Turner." As Lilly Turner, the "cooch" dancer and come-on girl for a carnival, she has in this picture more clandestine love affairs than most actresses portray in a lifetime. She flits from one love to another with a wild abandon inspired by cruel mistreatment at the hands of her first lover. It is not until she finally awakens to real love that ghosts of her many sweethearts rise up to haunt her. The picture reveals the life behind the scenes of the players in the tawdry medicine tent shows and the glamorous carnivals. Never, it is said, has she given such a powerful characterization as that of Lilly Turner, the girl who flaunts her charms to devastate the heart of the male; whose life is one of butterfly gaiety on the surface and bitter heartaches beneath. "Lilly Turner" is a vivid, realistic story with frivolity and pathos and real dramatic power. George Brent plays the leading masculine role opposite Miss Chatterton. Others in the cast include Frank McHugh, Ruth Donnelly and Guy Kibbee.

As an excellent foil to the drama of "Lilly Turner" the second attraction at the Strand this coming week will be Laurel and Hardy's latest feature-length comedy, "The Devil's Brother," for it bears not only the stamp of individual, inimitable humor which these two beloved comedians are noted for, but has been supplied with a highly colorful musical background. Laid in a picturesque era of nobility, courtly ladies and highway bandits, the plot gives the Messrs. Laurel and Hardy every opportunity to make delectable fools of themselves and to become involved in a series of side-splitting adventures which almost lead them to the gallows. The fun begins when the pair are robbed of their life savings by a bandit and, seeking revenge, hit upon the bright idea of becoming brigands themselves. The comic pair have never been funnier than in their latest vehicle. The picture is also benefited by an excellent supporting cast, which features the well known stage star, Dennis King, who sings a number of rollicking ballads and proves himself equally expert at dramatic work in the dual role of a bandit and the Marquis de San Marco. Thelma Todd is an engaging Lady Pamela. The picture was directed and produced by that well-known comedy director, Hal Roach.

"AMERICA'S SWEETHEART" AT THE CAPITOL IN ARLINGTON IN "SECRETS"

Mary Pickford's new picture, "Secrets," which opens at the Capitol Theater in Arlington on Thursday, July 13, for three days, will plainly indicate that Mary is still "America's Sweetheart," despite the fact that this is her first picture in two years.

"Secrets" is one of the most beautiful productions that has yet come out of Hollywood, and the star looks younger and more amazingly pretty than ever. Her performance is excellent, as is the work of all others in the cast, especially that of Leslie Howard in the role of a romantic lover.

The story begins in Salem, Mass. asd travels across the continent to Monterey, Calif., and back again to Washington, D. C., entwining with it the life threads of two people, following their joint careers from youth to old age. In addition to beauty and romance, there is also plenty of meloodrama. While raising acttle in the West, the principals are beleaguered by a band of cattle rustlers in a terrifying fight which deals death along with justice. Generally speaking, "Secrets" is a story of the love and devotion of a loyal wife who sees her husband through many trying situations on his way to wealth and policitical fame.

Along with "Secrets," the followers of Joe E. Brown will see the versatile comedian in what is probably the greatest role of his long career, "Elmer the Great," a riot of laughs from the title to the end.

FUNERAL RITES FOR MRS. MARGARET FOLEY

The funeral of Mrs. Margaret Foley, widow of Patrick Foley, who died early Wednesday, June 28, in the Winchester Hospital was held on last Friday morning from her late residence at 30 Canal street. Solemn high mass of requiem was celebrated in the Immaculate Conception Church by the pastor, Rev. Fr. James Fitzsimons, with Rev. Fr. Charles Foley, deacon; and Rev. Fr. Conrad J. Quirbach of St. Mary's Church, sub-deacon. Rev. Fr. Anthony J. Flaherty of St. Joseph's Church, Somerville, was seated in the sanctuary with his brother, Edward, a seminarian.

Bearers were Augustus T. Nerone of Bristol, R. I., son-in-law of the deceased; Thomas J. Feeney of Woburn, Cornelius Bowler, Michael Sullivan, Joseph Mawn and Leo Mawn, all of Winchester. Interment was in Calvary Cemetery.

FUNERAL OF MRS. MARY MULRENAN HELD SATURDAY

The funeral of Mrs. Mary Mulrenan, wife of Patrick Mulrenan of 43 Holland street, was held on last Saturday morning from her late residence with solemn requiem high mass in St. Mary's Church at 9 o'clock. Interment was in Calvary Cemetery, Roxbury.

Mrs. Mulrenan, who had lived in Winchester for the past 50 years, died at her home Wednesday, June 28. She was 73 years old and a native of Williamantic, Conn. Besides her husband, she is survived by two sons, a daughter, 16 grandchildren and three great grandchildren.

Miss Ruth Loftus, daughter of Mr. and Mrs. Arthur Loftus of 27 Rangeley is spending this week as the guest of Virginia Peppard at Lake Winnipesaukee, N. H.

"HELL BELOW" AT THE UNIVERSITY

Following her brilliant success in "Frisco Jenny" which movie fans by their enthusiastic attendance proved that was the type of role they'd like to see Ruth Chatterton in, the First National studio again cast her in a down-to-earth role. This time she appears in the title role of "Lilly Turner" which starts Sunday for four days at the University. George Brent for the first time since his marriage to Ruth Chatterton, appears with her. Others in the cast are Guy Kibbie, Frank McHugh, Ruth Donnelly, Gordon Wescott, Grant Mitchell and Mae Busch.

"Ann Carver's Profession" the companion film featuring Fay Wray, Gene Raymond and Claire Dodd, deals with marital difficulties which result when a woman lawyer attains financial independence and personal prominence as a result of her legal exploits, while her husband plods along in a poorly paid position as an apprentice architect.

"Hell Below," thriller of submarine warfare, with Robert Montgomery, Walter Huston, Madge Evans, Jimmy Durante, Eugene Pallette and Robert Young in the cast, opens Thursday. Based on Comdr. Edward Ellsberg's famous book, "Pigboats," the picture unfolds a terrifically moving romance set amid thrills under the sea, on the water, and in the air, in a vivid narrative of fighting in the Mediterranean off the coast of Italy. Most of the exterior scenes in "Hell Below" were made on location near the United States Naval Base at Pearl Harbor in the Hawaiian Islands. The picture was filmed with the co-operation of the United States Navy, with Comdr. Morris Gilmore, a retired naval officer, serving as technical advisor.

"The Warrior's Husband" with Elissa Landi and Ernest Truex, is the companion feature. It is a hilarious comedy-romance of women who are the warriors and providers—of women who have all the rights, and good lefts, with which to enforce them—of women who believe that man's place is in the home, and are willing to fight it out in order to prove it.

ANDREWS—TENNEY

The marriage of Miss Margaret H. Tenney, daughter of Mrs. Cora E. Tenney of Rafferty road, Stoneham, to Mathew P. Andrews of Highland avenue took place Wednesday morning in St. Patrick's Church, Stoneham. Rev. William J. Conley performed the marriage ceremony and celebrated the nuptial mass which followed. The double ring ceremony was used.

The bride was attended by her sister Miss Phyllis A. Tenney of Stoneham and Joseph Andrews of Woburn was his brother's best man.

Following the mass, a reception was held at the home of the bride's mother, who was assisted in receiving with Mrs. Hugh O'Brien of Winchester and Mrs. John Cronin of Medford.

Upon their return from a wedding journey, Mr. and Mrs. Andrews will make their home in Medford. The bride was graduated from St. Patrick's High School in Stoneham with the Class of 1932. Mr. Andrews is a graduate of Winchester High School.

BARBARA ANN CONNOLLY

Little Barbara Ann Connolly, infant daughter of Mr. and Mrs. Michael Connolly of 162 Swanton street, died suddenly Monday morning at the home of her parents. The child was about six weeks' old and besides her parents, is survived by two brothers, John, aged 4, and Michael, aged 2.

Funeral services were held Tuesday afternoon at the home of the child's aunt, Mrs. Thomas Beasley, 156 Palmer street, Arlington. Interment was in Calvary Cemetery.

ALBANIA PLANS NEW PORT

San Giovanni di Medua (Shen-Gjin), a seaport by courtesy of geographers, many soon be an Adriatic harbor of importance, says a bulletin from the Washington, D. C. headquarters of the National Geographic Society. A plan, for improving the harbor, has been presented to the Albanian Cabinet Council.

Sandwiched between Greece and Yugoslavia, Albania might be compared to a huge chess board on which the West and Near East have been making major plays since the division of the Roman Empire in the fourth century, A. D. continues the bulletin. The successive human moves on this animated board were made by Byzantines, Goths, Serbs, Bulgarians, Byzantines again, Sicilians, Venetians, and Turks. When the game seemed to have reached a stalemate in 1913, a Conference of Ambassadors in London declared Albania an independent State.

Harbor Site on Crescent Bay

The bay, which is known as San Giovanni di Medua to the Italians, Shen-Gjin to the Albanians, and Chinkin to the Turks, is located in the northeastern neck of Albania. It is two and a half miles long and two miles wide, cutting a crescent into the peculiar coast line of the eastern shore. A sandy beach stretching to the west and south forms a huge comblike barrier, with irregular sandteeth jutting out into the bay. At the head of the bay is the town of Shen-Gjin, flanked by swamp lands. In the background is a wild, tangled mass of dispirited hills.

Until 1858 the Drin River deposited its water south of Shen Gjin in a swampy wooded delta. The river then became obstructed by silt and most of its waters now go through the Boyanna, the outlet of Lake Scutari. Communication, in this section, is quite difficult as the Drin is not bridged, and the road to Scutari has been allowed to fall into decay. The natives usually cross by swimming, supported by inflated skins.

Oak Trees Furnish Both Fuel and Fodder

The lowlands surrounding the bay support very little vegetation. The trees are oak of the evergreen drought-resisting variety. These trees are valuable to the natives for they not only furnish fuel but also leaves and shoots which are used as winter fodder for the livestock. In the highlands is a luxurious growth of mixed forest. Fertile plateaus found there are used for summering livestock and for cultivation.

The people around Shen Gjin, or north of the Shkumbi River, are known as Ghegs, while those south of the Shkumbi line are Tosks. The Ghegs are chiefly dwellers in the hills and are kindred in spirit to the rugged chiefs of the Scottish Highlands. Unlike the Tosks of the south, who are very much interested in national affairs, the Ghegs' gossip and energy is of local nature. With the completion of the new harbor at Durazzo this year the south is opening a much needed trade lane. The Ghegs, realizing the value of such a harbor, have again proved true to their locality by sponsoring the development of their own harbor at Shen Gjin.

As a race the Albanians are brave and hardy, always faithful to their pledges. Drastic means are often used to enforce their personal laws. Inhospitality is inexcusable at any time. As they are isolated from foreign markets for lack of harbors, and from local markets, for lack of roads, the people raise very little stock, living mostly on vegetables and fruit. They export a small quantity of tobacco. Their olive crop of 1932, which was sold to Italy, proved an economic salvation for the country.

Bob Whites Aid Farmers

The quail's nest, a depression in the ground, is softly lined with grass and partly arched over with tall grass or briers. The young look a lot like brown Leghorn chicks and are able to follow their parents the day they are hatched. Mr. and Mrs. Bobwhite, with their large family, roam the fields and feed on injurious insects and weed seeds that harm the farmers' crops.

Special for this coming week-end!

CHICKENS

for roasting

2½ to 3½ lb average **23c lb**

BONELESS - DELICIOUS IN FLAVOR
Sirloin Roast pound 35c
CUT FROM SELECTED CORN-FED STEERS
Prime Rib Roast pound 19c
BONELESS - EXCELLENT FOR OVEN OR POT ROAST
Chuck Roast pound 19c
LAMB FORES GENUINE SPRING pound 10c

1 pound **Frankfurts** BABY SIZE
1 pound **Potato Salad** FRESHLY MADE
both for **25c**

Halibut fresh pound 23c
Scallops fresh pint 23c

OTHER SUGGESTIONS at A&P FOOD STORES

PASTRY FLOUR	SUNNYFIELD	24½ lb bag	69c
FAMILY FLOUR	SUNNYFIELD	24½ lb bag	73c
NEW POTATOES		15 pounds	45c
Pink Salmon		3 cans	29c
White House Coffee		pound	29c
Puffed Rice		2 packages	23c
Puffed Wheat		2 packages	15c
Corned Beef		2 No. 1 cans	25c
Asparagus Tips	DEL MONTE	can	21c
Friend's Beans		2 cans	25c

A New Low Regular Price . . . RAJAH

Salad Dressing

A salad dressing of foremost quality at exceptionally low prices! Rich, velvet-smooth, with a tangy "sweet-sour" taste.

8 oz jar 8c | pint jar 15c | quart jar 29c

SALADA TEA	RED LABEL ½ lb pkg 41c	¼ lb pkg	21c
Raisin Bread	Nourishing Delightful	20 oz loaf	7c
Doughnuts	GRANDMOTHER'S	dozen	12c
White Bread	GRANDMOTHER'S	16 oz loaf	5c
Palmolive Soap		bar	5c
Kirkman's Soap		7 bars	25c
Grapenut Flakes		2 packages	17c

White House Evap. Milk

Pure, fresh, cows' milk, concentrated in sealed cans. Use it for better results whenever your recipe calls for milk.

3 tall cans 17c

Beans	QUAKER MAID plain or with tomato sauce	small can	4c
Spaghetti	ENCORE jar 10c	3 cans	19c
Pillsbury Flour		5 lb package	22c
Foss' Vanilla		bottle	29c

FRESH FRUITS AND VEGETABLES

Bananas 4 pounds 19c		**Peaches** free-stone dozen	19c
Watermelons each 45c		**Carrots** bunch	5c
Cherries pound 15c		**Beets** 2 bunches	9c
Lemons dozen 35c		**Tomatoes** 3 pounds	25c
Cantaloupes large size 10c		extra large 2 for	23c

A & P FOOD STORES OF NEW ENGLAND
The Great ATLANTIC & PACIFIC Tea Co

WINCHESTER TRUST COMPANY

In compliance with the requirements of Chapter 590, Section 40, Acts of 1908, as amended by Chapter 491, Section 6, Acts of 1909, and by Chapter 171, Section 1, Acts of 1912, notice is hereby given of the loss of pass-book No. 1160.

G. DWIGHT CABOT, Treasurer
je23-3t

A Cambridge Institution
University Theatre
Harvard Square, Cambridge, Mass.

Sun. Mon. Tues. Wed.
July 9, 10, 11, 12
Ruth Chatterton
in "LILLY TURNER"
"ANN CARVER'S PROFESSION"
"CENTURY OF PROGRESS"

Thurs. Fri. Sat.
July 13, 14, 15
"HELL BELOW"
Robert Montgomery and Walter Huston in
"THE WARRIOR'S HUSBAND"

Continuous
2 to 11 P. M.

Stoneham Theatre
THE THEATRE DELUXE
Matinee 2:00 Evening 7:45
Sunday Matinee 3:00
Saturday Evening 6:15 and 8:30

Friday, July 7
Drawing of Free Trip to New York
BARBARA STANWYCK and NILS ASTER in
"THE BITTER TEA OF GENERAL YEN"
MARJORIE RAMBEAU and DOROTHY JORDAN in
"STRICTLY PERSONAL"
Comedy News

Saturday, July 8
LEE TRACY and BENITA HUME in
"CLEAR ALL WIRES"
KEN MAYNARD in
"COME ON TARZAN"
(Matinee Only)
Harry Carey and Franklie Darro in
"THE DEVIL HORSE"
Comedy News

Sun. Mon. Tues. July 9, 10, 11
IRENE DUNNE and PHILLIP HOLMES in
"THE SECRET OF MADAME BLANCHE"
LIONEL ATWILL in
"MURDERS IN THE ZOO"
Comedy News

Wed. Thurs. Fri., July 12, 13, 14
NORMA SHEARER and CLARK GABLE in
"STRANGE INTERLUDE"
Comedy News

Coming Attractions "White Sister," "Gabriel Over the White House," "Hell Below," "Rasputin"

COMMONWEALTH OF MASSACHUSETTS
MIDDLESEX, SS. PROBATE COURT

To the heirs-at-law, next of kin and all other persons interested in the estate of Ellen M. Woodman late of Winchester in said County, deceased.

WHEREAS, a certain instrument purporting to be the last will and testament of said deceased has been presented to said Court, for probate, by Stephen L. Stacey who prays that letters testamentary may be issued to him, the executor therein named, without giving a surety on his official bond.

You are hereby cited to appear at a Probate Court to be held at Cambridge, in said County of Middlesex, on the tenth day of July A. D. 1933, at ten o'clock in the forenoon, to show cause, if any you have, why the same should not be granted.

And said petitioner is hereby directed to give public notice thereof, by publishing this citation once in each week, for three successive weeks, in The Winchester Star a newspaper published in Winchester the last publication to be one day at least before said Court, and by mailing, postpaid, or delivering a copy of this citation to all known persons interested in the estate, seven days at least before said Court.

Witness, JOHN C. LEGGAT, Esquire, First Judge of said Court, this twentieth day of June in the year one thousand nine hundred and thirty-three.

LORING P. JORDAN, Register
je23-3t

COMMONWEALTH OF MASSACHUSETTS
MIDDLESEX, SS. PROBATE COURT

To the heirs-at-law, next of kin, creditors, and all other persons interested in the estate of Lizzie C. Richardson late of Winchester in said County, deceased, intestate.

WHEREAS, a petition has been presented to said Court to grant a letter of administration on the estate of said deceased to William E. Ramsdell of Winchester in the County of Middlesex, without giving a surety on his bond.

You are hereby cited to appear at a Probate Court to be held at Cambridge, in said County of Middlesex, on the tenth day of July A. D. 1933, at ten o'clock in the forenoon, to show cause, if any you have, why the same should not be granted.

And the petitioner is hereby directed to give public notice thereof, by publishing this citation once in each week, for three successive weeks, in The Winchester Star a newspaper published in Winchester the last publication to be one day at least before said Court.

Witness, JOHN C. LEGGAT, Esquire, First Judge of said Court, this nineteenth day of June in the year one thousand nine hundred and thirty-three.

LORING P. JORDAN, Register
je23-3t

COOL and COMFORTABLE
CAPITOL
ARLINGTON - 4340

Now Playing
GEO. ARLISS in
"THE WORKING MAN"
also
"Kiss Before the Mirror"

Mon. Tues. Wed., July 10, 11, 12
CHAS. BICKFORD, MARY BRIAN, JEAN HERSHOLT and RICHARD ARLEN in
"SONG OF THE EAGLE"
also
JACK HOLT in
"Woman I Stole"

Thurs. Fri. Sat., July 13, 14, 15
MARY PICKFORD and LESLIE HOWARD in
"SECRETS"
also
JOE. E. BROWN in
"Elmer the Great"

Every Sat.—KIDDIE SHOW at 1:30

Matinee at 2:00
Evening at 7:00

MEDFORD THEATRE

Sunday 3 to 11
Holidays 2 to 11

WEEK OF JULY 9
Sunday, Monday, Tuesday, Wednesday
JOHN BARRYMORE with Diana Wynward in
"Reunion in Vienna"
It's naughty but it's hilariously funny.

JAMES CAGNEY in
"The Picture Snatcher"
A different kind of a newspaper story.

Thursday, Friday, Saturday
JOE E. BROWN in
"Elmer the Great"
A comedy riot and ideal summer entertainment.

"A Lady's Profession"
Starring Alison Skipworth, Roland Young, Sari Maritza
Grabbing laughs and the larceny is grand.

GRANADA MALDEN THEATRES **STRAND**

Starts Sat., July 8th—7 Days
JANET GAYNOR with Henry Garat in
"ADORABLE"
also
JAMES DUNN and GLORIA STUART in
"GIRL IN 419"
Ends Friday, July 7th
Marion Davies in
"PEG O' MY HEART"
Fredric March in
"EAGLE AND THE HAWK"

7 Days Starting Friday, July 7th
RUTH CHATTERTON in
"LILLY TURNER"
with
George Brent and Guy Kibbee
—also—
LAUREL and HARDY
in the feature length musical comedy
"THE DEVIL'S BROTHER"

SAC ant fluid will rid your house of ants. 50c and 90c a bottle at the STAR Office. Headquarters for Moth-Kill, the proven preparation for moths.

MORTGAGEE'S SALE OF REAL ESTATE

By virtue of a power of sale contained in a certain mortgage deed given by George H. McMillan and Mary H. McMillan, his wife, as tenants by the entirety, to the Volunteer Co-operative Bank, dated April 17, 1929, recorded with Middlesex South District Deeds, book 5347, page 477, for breach of the conditions of said mortgage and for the purpose of foreclosing the same, will be sold at public auction on the premises on Tuesday, July 25, 1933, at 4:30 P. M. all and singular the premises described in said mortgage, viz: "the land in said Winchester, with the buildings thereon, being lot "B" on "Plan of Lots at Rangeley, Winchester, Massachusetts, Parker Holbrook, Engineer, dated July 15, 1925, recorded with Middlesex South District Deeds Plan Book 362, Plan 14, and being bounded and described as follows:—

Northwesterly by Rangeley Ridge, ninety (90) feet;

Northeasterly by lot lettered "A" on said plan, one hundred twenty (120) feet;

Southeasterly by Boston & Maine Railroad, ninety (90) feet; and

Southwesterly by lot lettered "C" on said plan, one hundred twenty (120) feet.

Containing 10,800 square feet of land.

Subject to restrictions of record so far as now in force and applicable.

Being the same premises conveyed to us by Charles Bruce by deed dated July 20, 1925, recorded with said Middlesex South District Deeds Book 4874, Page 170."

Said premises will be sold subject to all unpaid taxes, tax titles, municipal liens, and assessments, if any. $200. (cash or certified check) to be paid at the time and place of sale. Balance within ten days. Volunteer Co-operative Bank, Mortgagee, by James B. Dooley, Treasurer. For further particulars, apply to Sidney Dunn, Attorney, 6 Beacon Street, Rooms 312-315, Boston, Massachusetts, or the Mortgagee, 260 Tremont Street, Boston, Massachusetts.

je30-3t

MORTGAGEE'S SALE

Under and by virtue of the power of sale contained in a certain mortgage of real estate given by Sarah R. McKenna, singlewoman, of Winchester, Middlesex County, Massachusetts, to the Medford Co-operative Bank, a Massachusetts Corporation with its usual place of business in Medford, Middlesex County, Massachusetts, dated September 2, 1931, and registered with the Land Court for the South Registry District of Middlesex County, being Document No. 115252, as noted on Certificate of Title No. 31638, for breach of the condition of said mortgage, and for the purpose of foreclosing the same, will be sold at public auction on the premises on Friday, July 28, 1933, at ten o'clock in the forenoon, the real estate described in said mortgage, to wit:

"the land in said Winchester, with the buildings thereon, bounded and described as follows:

Southeasterly by land now or formerly of Clara L. Pond, ninety-nine and 66/100 (99.66) feet;

Southwesterly by lot 1 as shown on a plan hereinafter mentioned, seventy and 18/100 (70.18) feet;

Northwesterly by land now or formerly of Mary E. Shattuck, and by lot 3, on said plan, fifty-two and 14/100 (52.14) feet;

Northerly, sixty-six and 23/100 (66.23) feet; and

Northeasterly, thirty (30) feet, by said lot 3.

Said parcel is shown as lot 2, on said plan.

All of said boundaries are determined by the Court to be located as shown on a plan as modified and approved by the Court, filed in the Land Registration Office, a copy of a portion of which is filed in the Registry of Deeds for the South Registry District of Middlesex County, in Registration Book 207, page 25, with Certificate No. 30963.

There is appurtenant to the above-described land a Right of Way in the ten-foot passageway over said lot 3 to Kendall Street, as shown on said plan, and also the Right of Way over the four-foot tar and concrete walk running from said lot 2 to Mt. Vernon Street, over said lot 1 as shown on said plan, as set forth in Document No. 108052.

Subject to the Establishment of a building line by the Town of Winchester"

Said premises will be sold subject to all unpaid taxes, tax titles, municipal liens, and assessments, if any. Three Hundred Dollars ($300.) required at sale.

MEDFORD CO-OPERATIVE BANK,
Mortgagee,
By Forrest E. Thompson, Treasurer

For further particulars, apply either to the bank, or to Carpenter, Nay & Caiger, attorneys for the mortgagee, 73 Cornhill, Boston, Mass.

je30-3t

MORTGAGEE'S SALE OF REAL ESTATE

By virtue and in execution of the power of sale contained in a certain mortgage deed given by Arthur J. Mullen to Winchester Co-operative Bank dated January 7, 1929, and recorded with Middlesex South District Deeds, Book 5318, Page 68, for breach of the conditions of said mortgage and for the purpose of foreclosing the same will be sold at public auction on the premises hereinafter described on Wednesday, July 19, 1933, at five o'clock in the afternoon, all and singular the premises conveyed by said mortgage deed and therein substantially described as follows: "A certain parcel of land with the buildings thereon situated in Winchester, Middlesex County, bounded and described as follows: Beginning at the Southwesterly corner of said premises on said Bridge Street and running Northerly on land formerly of one Stone but now of one Wentworth, one hundred fifteen (115) feet to land formerly of one Judkins; thence Easterly by said land of Judkins and now or formerly of Guernsey one hundred ten (110) feet to land formerly of Richardson; thence Southerly by said mentioned land one hundred twenty-three (123) feet to Bridge Street; thence Westerly by Bridge Street ninety (90) feet to the point of beginning. Containing 12,000 square feet more or less." Said premises will be sold subject to all unpaid taxes, tax titles, assessments or other municipal liens. $100.00 in cash will be required to be paid at the time of the sale and the balance to be paid within ten (10) days from the date of sale at Room 810, 10 State Street, Boston, Mass. Other particulars made known at time of sale. Winchester Co-operative Bank, mortgagee and present holder, by Ernest R. Eustis, Treasurer. For further information apply to Winchester Co-operative Bank, Winchester, Mass.

je23-3t

WARNER BROS.
STRAND
WOBURN

WEEK OF JULY 9
Sunday, Monday, Tuesday
JOE E. BROWN in
"ELMER THE GREAT"
Bebe Daniels, Randolph Scott in
"Cocktail Hour"

Wednesday and Thursday
DOROTHY JORDAN and ALEXANDER KIRKLAND in
"BONDAGE"
Adolphe Menjou in
"The Circus Queen Murder"
GLASSWARE NIGHT WEDNESDAY

Friday and Saturday
MARION DAVIES in
"PEG O' MY HEART"
Jack Holt and Fay Wray in
"The Woman I Stole"

"Green With Envy"

The expression "green with envy" refers not to the May birthday child who wears the emerald birthstone but to people born during the remaining eleven months and who must content themselves with birthstones of lesser value and less romantic background.

NOTICE IS HEREBY GIVEN that the subscriber has been duly appointed executrix of the will of Arthur Linwood Brown late of Winchester in the County of Middlesex, deceased, testate, and has taken upon herself that trust by giving bond, as the law directs.

All persons having demands upon the estate of said deceased are hereby required to exhibit the same; and all persons indebted to said estate are called upon to make payment to

ALICE M. BROWN, Executrix

(Address)
c/o Geo. B. Hayward,
40 Court Street,
Boston, Mass.
June 16th, 1933

je30-3t

MORTGAGEE'S SALE OF REAL ESTATE

By virtue and in execution of the power of sale contained in a certain mortgage deed given by William H. Jenks to Winchester Co-operative Bank, dated October 3, 1932, recorded with Middlesex South District Deeds, Book 5673, Page 528, for breach of the conditions of said mortgage and for the purpose of foreclosing, the same will be sold at public auction on the premises hereinafter described on Tuesday, July 25, 1933, at nine o'clock in the forenoon, all and singular the premises conveyed by said mortgage deed and therein substantially described as follows: "A certain parcel of land with the buildings thereon located in Winchester, Middlesex County, Massachusetts, being Lot 3 as shown on plan entitled "Land in Winchester belonging to E. Hawes Kelley, Mar. 27, 1914, D. W. Pratt, Engineer," recorded with Middlesex South District Deeds, Plan Book 223, Plan 5, bounded and described as follows: Northwesterly by a passageway leading to Fletcher Street, twenty (20) feet; Northerly by Lot 1 on said plan by a curved line having a radius of forty-two (42) feet, thirty and 20/100 (30.20) feet; Northwesterly again by said Lot 1, ten and 90/100 (10.90) feet; Northeasterly by Lot a on said plan, one hundred thirty and 88/100 (130.88) feet; Southeasterly by land now or formerly of Shattuck, eighty-four and 08/100 (84.08) feet; Southwesterly by Lot B on said plan, one hundred forty and 74/100 (140.74) feet; Northwesterly again by Lot 2 on said plan, eleven and 36/100 (11.36) feet; Westerly by said Lot 2 by a curved line having a radius of forty-two (42) feet, twenty-four and 61/100 (24.61) feet. Containing 12,140 square feet. Hereby conveying the same premises conveyed to said William H. Jenks by Homer Boyer, Administrator, by deed dated February 9, 1921 and recorded with Middlesex South District Deeds, Book 4701, Page 401. Said premises are conveyed together with and subject to all rights of way as set forth in said deed from said Homer Boyer, Administrator to said William H. Jenks." Said premises will be sold subject to all unpaid taxes, tax titles, assessments or other municipal liens. $100.00 in cash will be required to be paid at the time of the sale and the balance to be paid within ten (10) days from the date of sale at Room 810, 10 State Street, Boston, Mass. Other particulars made known at time of sale. Winchester Co-operative Bank, mortgagee and present holder, by Ernest R. Eustis, Treasurer. For further information apply to Winchester Co-operative Bank, Winchester, Massachusetts.

je30-3t

MORTGAGEE'S SALE OF REAL ESTATE

By virtue of and in execution of the power of sale contained in a certain mortgage deed given by Herbert E. Gleason, of Winchester, Middlesex County, Massachusetts, to the Boston Mutual Life Insurance Company, a corporation, duly organized under the laws of the Commonwealth of Massachusetts, and having a usual place of business in Boston, in the County of Suffolk, and Commonwealth aforesaid, dated March 19th, 1927, and being document No. 75757, noted on certificate of title No. 23606, and recorded in the South Registry District for Middlesex County, Book 158, Page 409, for breach of the conditions of said mortgage, and for the purpose of foreclosing the same, will be sold at public auction on the premises described in said mortgage on Wednesday, July 26, 1933 at 3:30 p. m. all and singular the premises described in said mortgage, and therein described as follows:

The land with the buildings thereon situated in said Winchester, bounded and described as follows:

Southeasterly by Woodside Road, three hundred and sixteen (316) feet;

Southwesterly by land now or formerly of George A. Whittington, measuring on the up-land thirty (30) feet;

Northwesterly by the West Basin of Winter Pond, and

Northerly by Lot 71 as shown on a plan hereinafter mentioned, one hundred fifty-five (155) feet.

Being shown as Lot 72 on said plan.

All of said boundaries, except the Pond lines, and the lines of any public street, are determined by the Court to be located as shown on a subdivision plan recorded with the Land Registration Department of the Middlesex South District Registry of Deeds, Book 68, Page 197, with Certificate of Title 10028.

Subject also to any and all public rights in said Pond and in the use of said Pond as a Great Pond.

It is expressly understood and agreed that all furnaces, heaters, ranges, screens, mantels, gas and electric fixtures and all other fixtures of every kind now or hereafter installed in and about said premises shall constitute and be treated as a part of said realty.

Said premises will be sold subject to any and all unpaid taxes, tax titles, and assessments, if any there are.

TERMS: Five hundred dollars ($500.00) cash deposit at sale and the balance ten days thereafter. Other terms at sale.

Boston Mutual Life Insurance Company
By Its Treasurer, Edward C. Mansfield
Present holder of said mortgage

Patrick J. Lane, Attorney
160 Congress Street
Boston, Massachusetts

je30-3t

15,424

COMMONWEALTH OF MASSACHUSETTS
LAND COURT

To the Town of Winchester, a municipal corporation located in the County of Middlesex and said Commonwealth; Lucy T. Stone, William H. Corliss, Anna E. Balcke, Jean Wray, and Joseph Stone, of said Winchester; Ralph A. White, of East Eddington, in the State of Maine; and to all whom it may concern:

Whereas, a petition has been presented to said Court by James T. Looney and Hedwig V. Looney, of Brookline, in the County of Norfolk and said Commonwealth, to register and confirm their title in the following described land:

A certain parcel of land with the buildings thereon, situate in said Winchester, bounded and described as follows:

Easterly by Fells Road, 35.43 feet; Southeasterly by the junction of said Fells Road and Kenilworth Road, 41.17 feet; Southerly by land now or formerly of Ralph A. White, 185.01 feet; Westerly by land now or formerly of Jean Wray and by the end of Wilson Street, 50.00 feet; and Northerly by land now or formerly of William H. Corliss, 159.86 feet.

Petitioners admits that the above described land is subject to the terms and provisions of a lease between Joseph Stone et ux and Inhabitants of the Town of Winchester, dated July 10, 1885, duly recorded in Book 1732, Page 417, and to easements as set forth in a taking by said Town of Winchester, dated April 22, 1921, duly recorded in Book 4433, Page 79.

The above described land is shown on a plan filed with said petition and all boundary lines are claimed to be located on the ground as shown on plan No. 14605A.

If you desire to make any objection or defense to said petition you or your attorney must file a written appearance and an answer under oath, setting forth clearly and specifically your objections or defense to each part of said petition, in the office of the Recorder of said Court in Boston (at the Court House), on or before the seventeenth day of July next.

Unless an appearance is so filed by or for you, your default will be recorded, the said petition will be taken as confessed and you will be forever barred from contesting said petition or any decree entered thereon.

Witness, CHARLES THORNTON DAVIS, Esquire, Judge of said Court, this fifteenth day of June in the year nineteen hundred and thirty-three.

Attest with Seal of said Court.
(Seal)

CHARLES A. SOUTHWORTH,
Recorder
je23-3t

PHOTOGRAPHY IS ROYAL HOBBY IN SIAM

Exotic, remote Bangkok, capital of Siam, where, for the second time in a year, a military coup without casualties has given the king an entirely new governmental personnel, continues its march toward Westernization. One of the latest innovations is a palatial cinema hall which incorporates all the details of an up-to-date American motion-picture theater, says a bulletin from the Washington, D. C. headquarters of the National Geographic Society.

King Prajadhipok is responsible for this new $750,000 building in the capital city, having secured part of the inspiration for its construction during his visit to motion-picture companies when he was in the United States two years ago.

King Builds Modern Movie Theater

This theater, one of the most modern in the Far East, continues the bulletin, is a welcome improvement to Bangkok residents who are interested in celluloid drama. All of the older cinema houses have been hopelessly inadequate since the advent of sound pictures, because most of them are barnlike structures, built largely of corrugated iron and possessing exceedingly poor acoustics.

Besides directing the affairs of State in his country of nearly 12,000,000 people, the king finds time to operate several American-made amateur motion-picture cameras with almost professional skill. Even the queen, Rambaibarni, as well as many other members of the royal family and persons in official circles, are enthusiastic photographers in both still and motion pictures.

"Movies" Filmed by King and Queen

Every year at its exhibition of paintings and photographs, the Siam Art Club, which enjoys the patronage of the king, usually has a number of entries in superb monochrome and color work produced by one of the king's half-brothers. An amateur motion-picture club, of which the king is a member was organized about four years ago. And on several occasions the club members have been invited to the royal palace to witness the showing of "Movies" made by their Majesties.

Siam is one of the best fields in the world for persons with the hobby of making pictures. The architectural features and the wealth of color in Bangkok's several hundred temples present inexhaustible opportunities for the artist, whatever his medium of expression may be. Here, certainly, the word "unique" has significance, for nowhere else in the world does one find such a variety of mosaics in pearl, tile, and bits of glass; multiple roofs with dragon heads terminating their corners; or such flower-bedecked prachedis (or votive spires) as in Siam.

Fascinating Subjects for Camera Studies

The many canals teeming with boat traffic, the fields where the country grows rice that places her third among rice exporting nations, and the northern hills in which the valuable teak trees are cut and then hauled by elephants to streams to be floated to Bangkok are fascinating subjects for a camera lens.

Siam's religious ceremonies and State processions are many and varied, possessing the chromatic splendor of rich oriental costumes. Recently one of the princes gave a striking private showing of thousands of feet of amateur natural color film that he had made of the Royal barge procession of the hundreds of fantastic boats used in bearing the king and his followers on a visit to present gifts to the Buddhist temples; the State processions by palanquin; and the annual round of ancient ceremonies. Not only had the pictures been taken by the prince, but the films were processed in his own laboratory.

COMMONWEALTH OF MASSACHUSETTS
MIDDLESEX, SS. PROBATE COURT

To the heirs-at-law, next of kin and all other persons interested in the estate of Zeriah J. Paine late of Winchester in said County, deceased.

WHEREAS, Grace B. Sexton has presented to said Court by a document marked A, the substance of a certain instrument purporting to be the last will and testament of said deceased and prays for the probate of said instrument, and that letters testamentary may be issued to her, the executrix therein named, without giving a surety on her official bond.

You are hereby cited to appear at a Probate Court to be held at Cambridge, in said County of Middlesex, on the twenty-fourth day of July A. D. 1933, at ten o'clock in the forenoon, to show cause, if any you have, why the same should not be granted.

And said petitioner is hereby directed to give public notice thereof, by publishing this citation once in each week, for three successive weeks, in The Winchester Star a newspaper published in Winchester the last publication to be one day at least before said Court, and by mailing, postpaid, or delivering a copy of this citation to all known persons interested in the estate, fourteen days at least before said Court.

Witness, JOHN C. LEGGAT, Esquire, First Judge of said Court, this twenty-sixth day of June in the year one thousand nine hundred and thirty-three.

LORING P. JORDAN, Register
jy7-3t

MORTGAGEE'S SALE OF REAL ESTATE

By virtue and in execution of the POWER OF SALE contained in a certain mortgage given by Dexter P. Blaikie to Fannie C. Boone dated July 10, 1925 and recorded with Middlesex South District Deeds, Book 4866, Page 119, of which mortgage the undersigned are the present holders, by assignment dated June 29, 1933 and duly recorded with said Deeds for breach of the conditions of said mortgage and for the purpose of foreclosing the same will be sold at Public Auction at ten o'clock A. M. on the twenty-ninth day of July A. D. 1933, on the mortgaged premises all and singular the premises described in said mortgage,

To wit:

"A certain parcel of land with the buildings thereon, situated on Church Street, in Winchester, Middlesex County, shown on a plan entitled 'Land in Winchester, Mass., Scale 20 ft. to an inch, March 15, 1902, Ernest W. Bowditch, Engineer,' recorded with Middlesex South District Deeds, bounded and described as follows:

Southeasterly by Church Street ninety-two and 98/100 (92.98) feet as shown on said plan;

Southwesterly by land late of Chapin, now or formerly of the Winchester Trust Company, one hundred ten and 10/100 (110.10) feet as shown on said plan;

Northwesterly by land now or formerly of Tenney ninety-seven and 68/100 (97.68) feet as shown on said plan;

Northeasterly by land now or formerly of Mead eighty-seven and 63/100 (87.63) feet as shown on said plan.

Containing about nine thousand two hundred twenty (9,220) square feet. Excepting from the above a small strip of land situated in the rear of said premises conveyed to Lalla W. Sanderson by deed of Fannie C. Boone dated December 16, 1921, and recorded with Middlesex South District Deeds, Book 4188, Page 591. Hereby conveying the same premises conveyed to Dexter P. Blaikie by Fannie C. Boone, by deed dated July 10, 1925, and duly recorded with said Deeds, herewith."

The said premises will be sold subject to all unpaid taxes, tax titles and other municipal liens and assessments, if any.

Terms of Sale.

Five hundred dollars ($500) will be required to be paid in cash by the purchaser at the time and place of sale, the balance to be paid within twenty days thereafter.

Other terms to be announced at the sale.

Signed,
ALLAN E. BOONE and
ROBERT C. BOONE,
Assignees and Present holders of said mortgage
July 5, 1933

jy7-3t

MORTGAGEE'S SALE OF REAL ESTATE

By virtue and in execution of the power of sale contained in a certain mortgage deed given by Francisco Olivadoti, sometimes known as Frank Olivado, to Winchester Co-operative Bank, dated February 1, 1932, recorded with Middlesex South District Deeds, Book 5626, Page 553, for breach of the conditions of said mortgage and for the purpose of foreclosing the same will be sold at public auction on the premises hereinafter described on Tuesday, July 25, 1933, at nine thirty o'clock in the forenoon all and singular the premises conveyed by said mortgage deed and therein substantially described as follows: "A certain parcel of land with the buildings thereon, situated in Winchester, Middlesex County, Massachusetts, being shown as Lot No. 26 as shown on "Plan of Caleb and Joshua Richardson's estate, made by David Gould, dated May 1847 and recorded with Middlesex South District Deeds, Plan Book 2, Plan 62, being bounded and described as follows: Southerly by Richardson Street, about one hundred (100) Feet; Easterly by Rumford Street, formerly called Chestnut Street, about one hundred twenty (120) feet; Northerly by Lot 35 as shown on said plan, about one hundred (100) feet; and Westerly by Lot 25 as shown on said plan, about one hundred twenty (120) feet. Containing twelve thousand (12,000) square feet according to said plan. Hereby conveying the same premises conveyed to said Frank Olivado by William E. Taylor by deed dated July 26, 1921 and recorded with Middlesex South District Deeds, Book 4151, Page 278. Said premises are subject to two mortgages given by said Francisco Olivadoti to said Winchester Co-operative Bank, the first originally written for $1200. dated February 3, 1930 and the second originally written for $400 dated February 2, 1931, both duly recorded with said deeds." Said premises will be sold subject to said prior mortgages, all unpaid taxes, tax titles, assessments or other municipal liens. $100.00 in cash will be required to be paid at the time of the sale and the balance to be paid within ten (10) days from the date of the sale at Room 810, 10 State Street, Boston, Mass. Other particulars made known at time of sale. Winchester Co-operative Bank, mortgagee and present holder. By Ernest R. Eustis, Treasurer. For further information apply to Winchester Co-operative Bank, Winchester, Massachusetts.

je30-3t

FIVE DAYS FROM BERLIN TO BUENOS AIRES

After many years of prophesy and experimentation, a floating "half-way house" for trans-ocean airplanes, may soon appear on the Atlantic Ocean between Africa and South America, on a proposed air route linking Berlin and leading South American cities.

The ocean air-field, says a bulletin from the Washington, D. C. headquarters of the National Geographic Society, will be the Westfalen, a 5120-ton vessel which has been successfully used in experiments in the North Sea.

To Be Anchored in South Atlantic

The Westfalen has been constructed especially to serve as a floating island by a German air transport company which owns and operates many of Germany's leading air lines, continues the bulletin.

The proposed air route on which the Westfalen will be used will bring Rio de Janeiro, Buenos Aires, and other cities of South America within five days flying time of Berlin. The first section of the route lies between Berlin and Cadiz, Spain; the second between Cadiz and Bathurst, Gambia, on the west coast of Africa; and the third will be the 1950-mile trans-Atlantic section between Bathurst and Pernambuco (Recife), easternmost city of the South American continent.

Catapult to Launch Aircraft

Waterplanes will be used on the second and third sections. The Canary Islands form an emergency landing place for the second section. Between Bathurst and Pernambuco, however, the Atlantic Ocean is without islands, and the Westfalen will be anchored somewhere between these cities.

The Westfalen, according to those who have flown the South Atlantic, will be more satisfactory than a "floating island" of non-ship type, because it will not be permanently anchored. It will go to the assistance of stranded planes at the rate of 12½ knots.

A floating stage attached to the rear of the vessel will afford landing places for passengers. Cranes are provided to lift planes aboard, and a catapult will send them on their way again. The vessel will be equipped with radio and light beacons and will carry a supply of emergency rations, oil and fuel, and a repair shop with a complete supply of parts for the type of plane to be used on the route.

While Bathurst has not been in the spotlight in trans-Atlantic flights, Pernambuco has been prominent as an air door to South America from the east. Inhabitants of Pernambuco were the first people on the South American continent to moor the Zeppelin; and many intrepid European airplane pilots who have spanned the South Atlantic have entered the continent by way of this city.

The Fandango

The fandango is danced by a man and a woman. The time of the dance is 6-8, but the figures are very lively and the music is supplied by castanets in the hands of the performers, and by a song which is accompanied on the guitar. Sometimes the music is stopped, whereupon the dancers also stop, and remain rigid until it is resumed. When one couple is tired, another immediately takes its place and the music and the dance go on as before, with no interruption.

Leopard a Bad Actor

The leopard is about as mean and fearless an antagonist as any man can face. When they charge they present so narrow a target, and come so swiftly, that a hunter who has faced one successfully inclines towards great respect for them, and is apt to endow leopards with qualities they do not possess.

When Dogs Were Dogs

A West Roxbury (Mass.) resident is the owner of two dogs whose pedigrees he can trace back to a mastiff strain of the Fifteenth century.

VERNON W. JONES

WINCHESTER NATIONAL BANK BUILDING

A real home with spacious rooms, and surrounded by beautiful gardens, is offered for sale at a reduced figure. Eight rooms, sun room, sleeping porch, two baths. Oil burner. Garage.

For Rent—Bungalow of seven rooms, tiled bath. Electric refrigeration. Garage.

WIN. 0898 RESIDENCE—WIN. 2057

NOTARY PUBLIC

NEWSY PARAGRAPHS

Spencer Corsets, Surgical and Dress Garments. Home appointments. Jean MacLellan Tel. Win. 0615-J. ap27-tf

Miss Mary Crosby of the Winchester National Bank returned Monday after enjoying a week's vacation.

Mrs. Frances Carter's winning sonder boat, "Skeezix," got away to a good start last week-end, winning races for this class of craft on last Saturday and Sunday off Eastern Point, Gloucester.

SAC ant fluid will rid your house of ants. 50c and 90c a bottle at the STAR Office. Headquarters for Moth-Kill, the proven preparation for moths.

Mr. and Mrs. Stanley Howe and family of Symmes road have been enjoying this week at Barrington, R. I.

Expert painters and paperhangers, lowest prices; paperhanging 25c per roll. Ceilings $1 up. Farmer Bros. Tel. Arlington 1019-M. my26-tf

Miss Martha Boyden of Central street and Miss Frances Poinier of Calumet road were among the 375 delegates and guests who attended the 32nd Northfield Girls' Conference last week.

John J. Murphy, Dealer in Junk of all kinds. Highest prices paid. Tel. Win. 0921. je2-tf

Miss Dentzia Whitney Cole, daughter of Mr. and Mrs. William H. Cole of "Tree Tops," Swan road, left Saturday for Chicago to attend "The Century of Progress" and to visit her aunt in Winnetka, Ill., Mrs. C. Ives Waldo, a sister of Mrs. Cole's. Before returning East she will visit a classmate in Chicago, Miss Barbara Dorchey of Lake Shore drive and cousins, the Bruce Whitneys of Milwaukee, Wis.

Emma J. Prince, Chiropodist, Masseuse, office open daily 9-12, 1-5, Wednesdays 9-12. Tel. Win. 0155. 13 Church street. o28-tf

Mrs. Henry Hamilton Wade of Portland, Ore. who has been visiting her sister-in-law, Mrs. William H. Cole of Swan road, left Monday to join her son in Chicago, who will accompany her to Oregon. She anticipates making Winchester her home in the fall.

Send your children to camp with a perfect haircut. All boys and girls haircuts, 25c. Expert service. Sullivan's Barber Shop, Lyceum Building. d2-tf

The Star has had on display in its window this week framed copies of the famous Old Farmer's Almanac for 1776 and 1811. The books are opened to the months of June and July and are interesting because of their great age and by comparison with present-day copies of the almanac. The Star is able to show the books through the courtesy of Mrs. R. C. Whitten of 5 Woodside road, in whose family they have been sice theinr publication.

SAC ant fluid will rid your house of ants. 50c and 90c a bottle at the STAR Office. Headquarters for Moth-Kill, the proven preparation for moths.

If you are looking for a companion with whom to climb mountains, get in touch with Selectman "Don" Waugh, a real enthusiast, who has been spending much of his spare time this spring among the clouds. "Don" and H. Earle Richardson, both of Kenwin road, left town last Friday and hiked about from then through the holiday in the mountains around Franconia. Must have been a bit chilly "in them thar hills" with such weather as we had here over the holiday.

The Star wishes to call attention to an error which occurred in the high school examination notice appearing in its last issue. The date for the make-up examination is Monday, Sept. 11, not Tuesday, Sept. 12, as printed. The announcement is repeated in another column this week and should be read carefully by those who plan to take these examinations in the fall.

Patrick Martin, well known local riding master, left town with his stable last Saturday morning and will spend the summer at Fells River, Vt., returning Labor Day.

Miss Rose Felt, daughter of Mr. and Mrs. Jonathan Felt of Oxford street, sailed on Monday to spend two months traveling in Europe.

Mrs. Charles E. Moore of Roanoke, Va., with her daughters, the Misses Janet and Marjorie Moore, arrived in Winchester last week to visit Mrs. Moore's father, Mr. Herbert G. Etheridge of Lloyd street, before going on to spend the summer at Boothbay, Me.

Mr. William R Richardson of 353 Cambridge street spent the 4th at the home of his daughter Mrs. Seth B. Cole, Cape Elizabeth, Me.

NEWSY PARAGRAPHS

"Earl Powers' Winchester Society Orchestra" open for engagements. Weddings, Dances and special occasions. Tel. Win. 1305. jy7-tf

Mr. and Mrs. Kenneth Eldredge and children, Doris, Betty and Kenneth, Jr., of West Haven, Conn., are guests of Mr. Eldredge's mother, Mrs. West D. Eldredge of 65 Church street.

Gordon Gillett left here Wednesday to accept a scholarship which entitles him to a six weeks' course at Columbia University and Union Theological School, New York City. He was also the recipient of the Hiland Lockwood Fairbanks Prize in public speaking at Bowdoin College.

F. D. Smith, Carpenter and Builder, house and piazza screening. Walls of old buildings covered with shingles, time payment plan. Shop, 7 Wilson street. je30-2t*

Master Quentin H. Skene of 5 Glengarry is spending the summer at Camp Monomoy in East Brewster.

An attractive billfold, with your name or initials in either gold or silver for only a dollar at the Star Office. Attractive designs and real leather.

Mr. and Mrs. Harold Bates of 52 Oxford street have gone to Concord Point, York Beach, Me., for the month of July. They will spend the month of August at their camp on the shore of Lake Winnipesaukee at Meredith, N. H. Their son, Frederick, is at the Scout camp "Fellsland" in Amesbury for the month of July.

Mr. E. R. Glidden and family of 126 Highland avenue are spending the week of the 4th at Ossipee, N. H.

Water Pistols 5c and 25c each at the Star Office.

Mr. and Mrs. G. M. MacVicar and family of Chesterford road have closed their home and have gone to Swampscott, where they will spend the summer.

"Sam" Pilkington, son of Mr. and Mrs. H. L. Pilkington of Wilson street is at Ossipee, N. H. this week visiting the Glidden family of 126 Highland avenue.

Mr. Walter J. Henry of 112 Highland avenue spent the 4th visiting in Hollis, N. H.

Jig Saw Puzzle Boards 25c, at the Star Office f17-tf

Miss Marjorie and Virginia French of 108 Highland avenue leave Monday for New York, where they plan to spend two weeks visiting their brother, Mr. Arthur E. French.

Mr. and Mrs. C. S. Henry and their daughters, Kay and Jean, are spending this week at the Maplewood Club in Maplewood, N. H.

Moth-O-Kill on sale at the Star Office.

Miss "Freddy" MacVicar entertained several of her friends on the holiday at her summer home in Swampscott. Among those present from Winchester were Miss Jean Thompson and Mr. Crosby Kelley.

An attractive billfold, with your name or initials in either gold or silver for only a dollar at the Star Office. Attractive designs and real leather.

Lifeguard Norman Harrold had to go to the assistance of a youngster who had gotten beyond his depth in the river at the new bathing beach at Leonard Field last Saturday. The boy was taken from the water safely and was reported as suffering no ill effects from his experience.

Last Sunday's fishing expedition to Gloucester under the capable guidance of Harold Elliott proved very successful, plenty of pollock and cod being pulled in along with two large skates.

"Chucker" Roche, president of the Winchester Amateur Baseball League is enjoying his baseball to the full again with the recovery of his son, "Sonny," who has been seriously ill for nearly a month. The youngster visited the center last Saturday with his uncle, Selectman Henry J. Maguire and appeared fully recovered from his illness.

Mr. and Mrs. Charles Doherty of Washington street, with Miss Mary Norton of this town, left last Friday to attend the World's Fair in Chicago.

An attractive billfold, with your name or initials in either gold or silver for only a dollar at the Star Office. Attractive designs and real leather.

Mr. and Mrs. L. A. Pratt leave this week for their summer home at Webhannet.

Patrolman John Dolan is back on duty at Headquarters after a two weeks' vacation.

NEWSY PARAGRAPHS

Winchester lovers of flowers are cordially invited to view the display of regal lilies now in bloom at the home of Mrs. John W. Cummings at 5 Cambridge road in Woburn. The lilies, all of which were grown from seed, are three years old and make a display well worth the trip to see.

Mrs. J. Harper Blaisdell of Brooks street with her sons, J. Harper, Jr. and Elliott K. Blaisdell, and Miss Olive B. Laird is enjoying a motor trip to Niagara Falls and the Century of Progress Exposition in Chicago.

The Misses Annette McCormick and Lois Barnard of Wedgemere avenue are among the campers at Camp Blazing Trail in Denmark, Me.

Miss Norris Chevalier is entertaining Miss Vera Ryan of New York City at her summer home in Dennisport.

Marriage intentions have been filed with the town clerk by Vincent Charles Ambrose of 42 Vine street and Marion Evelyn Hanlon of 5 Cutting street; also by Axel Mauritz Heden of 16 East street and Ingrid Victoria Carlson of 16 East street.

The Fire Department answered three calls on Tuesday, the first at 3 p. m. for burning grass at the corner of Wildwood street and Wedgemere avenue. At 7:32 p. m. burning paper in a damp furnace resulted in a cellar full of smoke at a house on Washington street and a round from Box 31. Patrolman Charles Harrold of the Police Department notified the Central Station of a grass fire at the corner of Yale and Wildwood streets at 8:59 p. m.

Henry Fitts, son of Mrs. Caroline Fitts of Grassmere avenue, has been playing trumpet this week in the evening concerts played from the stage of the Metropolitan Theater by the Junior Symphony Orchestra, organized and directed by Fabian Sevitsky, conductor of the Metropolitan Grand Orchestra. There have been more than 100 young people in the symphony orchestra which played its last concert last evening.

During the ball game on Manchester Field on the holiday afternoon the four-year-old daughter of Mr. and Mrs. John Delorey of High street, Woburn, was struck on the leg by a foul ball while standing in the crowd at the rear of the backstop. She was taken home by her mother in an automobile driven by William Richardson of Cambridge street.

The holiday night Patrolman John Hogan discovered a youngster in the center, very apparently lost. Investigation located the child in Woburn and he was returned to his parents.

During the carnival at Manchester Field Tuesday evening a large limb fell from one of the trees near the river. Fortunately no one was injured.

The Fortnightly Garden Group will leave Unitarian Church corner Wednesday, July 12 at 9:30 to visit gardens in Ipswich, weather permitting, Mrs. Edward Berry, hostess. A box luncheon is in order. Please call Transportation Chairman, Mrs. Tifield 0261.

Miss Harriet Keepers of Cabot street has been the guest this week of Miss Marjorie Brown at the summer home of the latter's mother, Mrs. Edith G. Brown, at the Moors, Falmouth.

Winchester teachers, associates of Miss Marion Hanlon, gathered last evening at her home on Cutting street and tendered her a shower in honor of her approaching marriage, to Mr. Vincent Ambrose of this town, which takes place on Sunday afternoon in St. Mary's Church. There was a large attendance, including many guests from out-of-town and Miss Hanlon was the recipient of many beautiful gifts. The bride-to-be is a graduate of Lowell Normal School and has been teaching for several years in the William G. Noonan School of this town.

New mid-summer hats in straw and felt. Ekman, 17 Church street.

John, Robert and Norman Thornton of Indian Hill road are at Camp O-AT-KA, East Sebago, Me., for the summer.

Mr. and Mrs. S. W. H. Taylor are summering at Falmouth Heights on the Cape.

Elbridge Taylor, Brown 1934, is performing his usual duties at the Harbor Club, Seal Harbor, Me.

Martha "Skeets" Herrick of Meadowcroft road is spending the summer at Nicholson, Pa.

Mr. and Mrs. Louis Chevalier of Cabot street are at Dennisport for the summer months.

Mr. and Mrs. A. W. Spencer and family of Edgehill road have opened their summer home at Cohasset.

Mr. and Mrs. Elliott F. Cameron of Church street leave today for Goose Rocks, Kennebunkport, Me., where they are to spend the next three weeks at the summer home of Mrs. Cameron's father, Mr. Jesse Smith.

"Bill" Croughwll, Jr., of Rangeley, left last Sunday for Camp Manning, at Andover.

Patrolman John Murray discovered the drinking fountain in the center running at 1:50 last Monday morning. He was unable to stop it and Supt. Harry Dotten of the Water Department was notified.

The police were notified that on Monday afternoon Theodore Ginsberg of 6 Euclid avenue was bitten by a dog owned by a resident of Highland avenue. He was treated by Dr. Milton J. Quinn.

NEWSY PARAGRAPHS

The police were called upon early Sunday morning to straighten out trouble which arose when a resident of Middlesex street discovered a live duck in his cellar and his alarm clock missing after a visit from a resident of Swanton street. Meanwhile a second resident of Swanton street came to the station to report that a duck and hen had been stolen the night previous from his premises. The duck disturbing the first householder was found to be the property of the third, and the missing hen was discovered killed and upon the ice chest in the house of the second, for whom the police commenced a search. He finally showed up at Headquarters and agreed to make restitution for the trouble he had caused.

At 4 o'clock on the morning of the 4th, Fire Alarm Box 26 was put out of commission when the pole on which it is located at the corner of Main and Herrick streets was struck by an automobile driven southerly on Main street by Charles W. Dolloff of 13 Norwood street. After striking the pole, the machine continued through a nearby hedge before coming to a stop. In reporting the matter to the police, Dolloff said he had fallen asleep while driving. Neither he nor his three companions were injured.

Eleven Winchester boys at the Citizens' Conservation Corps Camp at Tamworth, N. H., spent the week-end and over the holiday in town, making the trip from camp in a truck. Those whom the Star reporter chanced to see reported conditions at the camp very satisfactory with plenty of food and recreation.

Lieut. Joseph Barbaro, U.S.N., son of Mr. and Mrs. James V. Barbaro, has been appointed instructor of Spanish and Engineering in the Naval Academy at Aannapolis, a detail coveted by naval men. The young officer has been on duty at the Pacific Coast and experienced the recent earthquake there. He has already commenced his teaching duties.

Last Sunday morning while headed north on Main street an Essex sedan, got out of control and crashed into the curbing at Prospect street, breaking off both front wheels. The operator, Nathan N. Fishman of 4 Massachusetts avenue, Wilmington, told the police he had fallen asleep but awoke speedily as his machine struck the curb. He was uninjured.

At 4:30 yesterday afternoon Josephine Cullen, 4-year old daughter of Mr. and Mrs. James Cullen of 84 Loring avenue was struck and knocked down at Cross street and Loring avenue by an automobile driven by Richard B. Dort of 342 Otis street, West Newton. Dort picked the child up and took her to the Winchester Hospital where she was treated by Dr. Milton J. Quinn. Dort then reported to the police, stating that he was turning in Loring avenue from Cross street when the little girl ran from the sidewalk into the path of his car.

Ancient Republics

Probably the earliest republican governments were the Jewish commonwealth or republic under Moses and Joshua and their successors, and the various republics of Carthage and the Greek states. The dates of these are approximately: 1491 to 1095 B. C. for the Israelitish commonwealth; 700 to 146 B. C. for the Grecian republic; 850 to 146 B. C. for Carthage.

Chinese Started "Here's How"

To the Chinese the world owes a debt for several of the beer-drinking niceties of today. Certain of his customs have persisted except in those isolated places where the savage has advanced little in the social amenities. He gave the world the merry-go-round drinking from the filled horn and the "here's to you" or toasting style of drinking.—Exchange.

More Females

The actual male and female population of the earth is not known, but it is estimated around two billion persons and it is also presumed that females slightly outnumber males.

Wrote "Home, Sweet Home"

Is it not odd that a man who never had a home and died in a foreign land should have written the well-beloved lines of "Home, Sweet Home"? Or was it a natural expression of an innate longing for something fine never known by experience? John Howard Payne was born in New York in 1792, and was the author of several plays, among them "Brutus," "Charles II" and "Clari, the Maid of Milan," first sung at the Covent Garden theater, London, in 1823. In the last named play occurred the famous song. He was sent to Tunis as American consul in 1841, and died there in 1852. The song was adapted to a Sicilian tune written by Sir Henry Bishop, composer of many operas.—Indianapolis News.

Habits of Silkworms

The silkworm spins its cocoon about itself and passes into the torpid state of a chrysalis or pupa. If allowed to remain in this state too long, it becomes active, begins to gnaw its way out through the cocoon, and finally comes forth in the butterfly state. The cocoon is then of little value. But if, just before the chrysalis begins to grow active, the cocoon is dropped into boiling water, the insect is instantly killed, and the silk is easily unwound and reeled for the market.

Metal Used in U. S. Coins

The metals used in United States dollars, half dollars, quarter dollars and dimes is 90 per cent silver, 10 per cent copper; nickels, 75 per cent copper, 25 per cent nickel; 1-cent pieces, 95 per cent copper, 5 per cent tin and zinc.

Criminals in Bird World

"We have criminals in our world. So have birds," notes an authority in the Detroit News. "There are some cruel, murderous types—hawks, for example. Some writers describe the falcon's onslaught by saying that it rakes the body of its victim with its claws. In every instance which I have observed—and I've observed many of these crimes—when a duck hawk strikes, its claws are driven in and remain there. Usually victim and aggressor come to earth together."

AWNINGS MADE TO ORDER OR RECOVERED

Upholstering Refinishing and Cabinet Work

A. E. BERGSTROM

15 Thompson St., Winchester, Tel. 2141 ap28-tf

RUTH C. PORTER

REAL ESTATE

FOR SALE—East Side. A delightful location with beautiful western view, eight rooms, two baths, oil heat, two-car garage. Price right.

OFFICE, 33 THOMPSON STREET

Phone Win. 0260

GOLDEN RULE KENNELS

DOGS BOARDED

PLUCKING AND CLIPPING

REGISTERED TOY BOSTON TERRIERS

WIRE-HAIRED FOX TERRIERS AND SCOTCH TERRIERS

Dogs of the Above Breeds at Stud

FRESH BEEF FOR YOUR DOG—7c lb.

Mr. and Mrs. J. J. Briggs, Prop. Phone Arl. 5744

833 Massachusetts Avenue, Arlington

ESTABLISHED 1892

je23-4t*

The Elite Beauty and Barber Shoppe

ANNOUNCES

The addition to its Staff of Miss Helen Holtsberg

a skilled operator with experience in one of the largest and best established shops in Metropolitan Boston. You will find her pleasingly competent, and eager to give you complete satisfaction in any branch of Beauty Culture.

For Appointment, Phone Win. 0517

DO NOT FORGET—COMPLETE BARBERING SERVICE FOR MEN, WOMEN AND CHILDREN

EIGHT-ROOM SINGLE, in good condition, oil heat, large lot of land, is offered at an attractive price on very easy terms.

WANTED—Listings of small single houses to let.

ALL FORMS OF INSURANCE

Herbert Wadsworth

15 CHURCH ST. TELEPHONES—Office 2116, Res. 1525

s16-tf

A Personal Note From the Pen of LUTHER W. PUFFER, Jr.

REAL ESTATE INSURANCE MORTGAGES

LUTHER W. PUFFER, Jr.

557 MAIN ST. WINCHESTER

Phone Winchester 1980

TO SELL

MANY ATTRACTIVE HOUSES ARE LISTED

One in delightful location overlooking Mystic Lakes.

Price $10,500.

OTHERS EQUALLY ATTRACTIVE

SEVERAL HOUSES AT REASONABLE PRICES

INSURANCE OF ALL KINDS

AND AGENT OF METROPOLITAN COAL COMPANY

Supplying Coal, Wood or Oil

TEL. WIN. 1250

A. Miles Holbrook

All Silk Dresses Reduced

FROM $3.95 TO $2.95

Bathing Suits, Caps and Shoes

MEN'S SPORT TROUSERS

Tennis and Sport Shoes 95c

BARNES

For Camps and Cottages

SHEETS—PILLOW SLIPS

Bed Spreads - Bath Towels

LINEN HUCK TOWELS

Wash Cloths - Dish Towels

Off to Camp and Cottage

GAY COLORED HANGINGS, Bed Spreads, Blankets and Cottage Puffs.

COTTAGE SETS, gay colored inexpensive Table Cloths.

COTTON BLANKETS, white and gray, at very reasonable prices and plenty of Sheets, Pillow Slips, Bath Towels, Dish Towels and Dish Cloths.

G. Raymond Bancroft

TEL. WIN. 0671-W 15 MT. VERNON STREET

Agent for Cash's Woven Names

PUBLIC LIBRARY,
WINCHESTER,
MASS.
OK
10/20/23

THE WINCHESTER STAR.

VOL. LII NO. 50 — WINCHESTER, MASS., FRIDAY, JULY 14, 1933 — PRICE SEVEN CENTS

VACATIONISTS

Mr. Adolph Forsberg of the Winchester National Bank staff is spending a three weeks' vacation at Fryeburg, Me.

Mr. and Mrs. Francis E. Smith have opened their summer home at Rockport.

Mr. and Mrs. Robert M. Stone are registered at Straitsmouth Inn, Rockport.

Miss M. L. Fitch is at Grey Gables Inn, Buzzards Bay for the remainder of the month.

Mr. and Mrs. S. H. Tead and family will spend the remainder of the summer at Menauhant, East Falmouth.

Mr. W. B. Denison of Brooks street has opened his summer home at West Gloucester.

Mrs. Herbert Goff of Stratford road is vacationing at Hampton, N. H.

Mr. John Morash accompanied by Mr. William Ransom of Harpswell, Me., are on a motor tour which will include a stop at the World's Fair in Chicago.

Mr. and Mrs. Whitfield Tuck of Washington street left this week to spend the remainder of the summer at Oak Bluffs.

Mr. and Mrs. S. M. Best have closed their house on Hillside avenue and are at Soo Nipi Park, New London, N. H. for the summer season.

Mr. and Mrs. Gordan Parker left last week to spend the summer at Brook Farm, Charlemont.

Mr. and Mrs. James S. Allen have joined the summer colony at Rockport.

Dr. and Mrs. R. W. Sheehy and son, Richard, have opened their summer home at Onset.

Mr. and Mrs. H. K. Spencer have joined the Winchester colony at Conomo Point.

Mr. and Mrs. W. H. W. Bicknell have closed thir house on Arlington street and are at Provincetown for the next two months.

Miss Cora A. Quimby, librarian at the Public Library is registered at Wilson Cottage, Jackson, N. H. for the next two weeks.

Mr. and Mrs. F. E. Rowe of Vine street are now located at Saco, Me., where they will remain until after Labor Day.

Miss Grace Croughwell of Rangeley spent Wednesday as the guest of Miss Jane Wilson at Peterboro, N. H., the visit being the occasion of Jane's 12th birthday.

Mr. and Mrs. Harry G. Davy and family are at the "Channing Cottage," Oyster Harbor, for the summer.

Miss Gladys McMillan left last week to spend the summer at Aiken Manor, Franklin, N. H. With her are four other young ladies, classmates at Simmons College.

Kilburth J. Barrows of 819 Highland avenue and David Dudley of Cambridge are on a motor trip to Kentucky, where they are being entertained at the home of Dr. and Mrs. J. R. Cowan of Danville.

Mr. Warren F. Cox of Salisbury street spent last week-end at Dublin, N. H., with a group of Woburn City officials.

Miss Jennie Sands of Main street left Winchester Monday morning to spend the summer at Alton Bay, N. H.

Miss Katharine Woods of Cabot street is spending the summer at Ogontz Camp at Lisbon, N. H.

Miss Suzanne Gleason, daughter of Mr. and Mrs. Loring P. Gleason of Rangeley is spending a fortnight with friends at Scarsdale, N. Y.

ELKS' JOINT OUTING AUG. 6

Winchester and Woburn Lodges of Elks are to hold their annual joint outing this year on Sunday, Aug. 6, at the Pocahontas in Lynnfield. Past Exalted Ruler Frank McGrath of Woburn Lodge is acting as general chairman of the outing and the local committee includes Past Exalted Rulers Charles Farrar and John F. Donaghey, Exalted Ruler P. Everett Hambly and Secretary Dr. James H. O'Connor. It is stated that one of the features of the outing will be the golf match between "Joe" Moffett and "Mike" Queenan of Winchester and two champions to be picked from the Woburn delegation. Fred Scholl, P. E. R., is busy coaching the local golfers. A ball game between the two lodges is in the making with other features yet to be announced.

LOCAL FIRM GETS COAL CONTRACT

Parker & Lane Company, local coal dealers, have been awarded the town contracts to supply coal to the School Department, Town Hall, Fire and Police Station and the Water Department for the current year. The same firm has also been awarded the contract for New England Coke at the new Town Library.

WINCHESTER HIGH SCHOOL PERFECT ATTENDANCE JUNE 1933

Grade IX Girls
Dorothy Keeh — Mary Penn
Anna MacPartlin — Dorothy Prue

Grade IX Boys
George Abbott — Fredson Kelley
Charles Armstrong — Philip Lynch
Harry Eaton — Albert Migliaccio
Joseph Hudoba — John Wolfe

Grade X Girls
Janet Spencer

Grade X Boys
Walter Josephson — Alfred Matthews

Grade XI Boys
Bradbury Gilbert — Robert Ward

Grade XII Girls
Mary Lynch — Josephine Pizzano

Grade XII Boys
Eugene Cooper

FRUIT AND FLOWER MISSION

"In Life's garden the sweetest flowers are sympathy and love." This is your opportunity to show that somebody cares enough to help make life worth living. So bring your flowers to the hamper in the Winchester Station. Every Tuesday morning it goes into Boston on the 9 a. m. train.

WINCHESTER BOAT CLUB

Sunday, the Dubby-Dubs had a set of tennis, or if you will, lawn ping-pong. The poor hall was fanned so much it almost mistook itself for an ice cube. The fine players were Sears Wolff (rah) "Charlie" (rah rah) "Gus" Pistorino (rah rah rah) and "Weenie" P-ratt (hip hip hooray). It really was a sight well worth booing.

The volley ball Tuesday came and was made good use of. The boys had quite a game, the experts, Capt. "Willie" Locke, Junior Gustin and "Monk" Russell against the other fellows, "Weenie" Pratt. "Dick" Clark, "Gus" Pistorino and "Herbie" Ross.

The experts (no argument they told us they were good) lost the first game. Maybe it was because "Monk" Russell tried to just push the ball over instead of hitting it. However, "Willie" was all over the court doing something.

"Doc" Blanchard arrived and made the experts super-experts as he keeps in trim during the cold months at the Congo Church. Needless to say the other fellows lost the next game, 15—5.

"Gus" Pistorino's serve was a bit weak. Maybe it was the absence of the brown helmet, the dirty white one probably weighed him down.

"Dave" Downer and Fred Campbell joined the game and added even more commotion.

"Weenies" falsetto laugh kept the music in the air so all was done with much rhythm (ho hum). Incidentally there was a big audience of the "Mrs.'s" and some applauders for "Weenie" alone.

Important event—One week from Sunday the club members and their friends are all going on a picnic to Wingaersheek Beach (no fair looking up the spelling, it's in Essex.) The women folks put up the lunches. All meet at the club at 9 o'clock and leave from there. You without cars come and we with cars will take you. Remember the 25th of July!

MRS. NANCY LAMBE

Funeral services for Mrs. Nancy Cobb Mitchell Lambe, wife of James Lambe were held Sunday, at the home of her granddaughter, Mrs. Kenneth Todd Young, Sudbury road, Concord, where she died Thursday at the age of 87.

Mrs. Lambe was born in Carmel, Me., the daughter of Barnet and Hulda Nickerson Mitchell. She lived for many years at Calais, Me. Besides her husband and granddaughter she leaves three great grandchildren and a daughter, Mrs. Stephen Bensal Hunt with whom she lived at 31 Wedgemere avenue. Interment was at Calais, Me.

A Tribute

Mrs. Nancy Lamb, who came from Calais to live in Winchester, endeared herself to all who came in contact with her. Alert, keen, active, and capable, she was a tower of strength to her family and a friend to all who turned to her for help. Sweet, kind, gracious, and gentle, yet with a strength that was far-reaching in its influence for whatsoever things were true, honest, lovely, and of good report, she went her way. Though hearth and home were her deepest joys, she thoughtfully and conscientiously performed her part in community and civic tasks.

Her price was far above rubies and "her own works praise her in the gates." To those of us who all our lives have known her intimately remains the thought that "her passing seemed like the ceasing of exquisite music."

L. J. R.

FORTNIGHTLY NOTES

Preservation of Antiques

Gloucester Day

Next Tuesday, July 18. If it rains, Wednesday, July 19. Mrs. Lucius Symmes, chairman. Leave Winchester promptly by 9:30 a. m. and drive to Gloucester Station where party meets.

John Hays Hammond's place to be visited first as it is only open in the morning.

Wheeler's Point, luncheon at the Historic Wheeler House.

After luncheon two more old houses and gardens to be visited.

Reservations for lunch must be spoken for by 6 p. m. Saturday, July 15. Call Transportation Committee, Anna L. Burgoyne, chairman, Win. 0992-M, Marion L. Symmes 1887-J, Anna H. Gleason, 0551-J, Susan M. Ladd, 1423, Hazel Cabot, 0957-M, Louise Bancroft 0864-M.

POLICE ARRESTED SUSPECTS

Early this morning Police Headquarters was notified by the Woburn Police to be on the look-out for four men wanted in that city for breaking and entering and larceny from a Winn street automobile repair shop.

Shortly before 1 o'clock while Patrolman John Regan was checking descriptions in the center with Patrolman John Boyle and William Cassidy in Patrol Car 52, two men answering the description of two of the wanted quartet were seen coming along Main street.

The two men were taken to Headquarters where they gave their names as Samuel Mazzarello of 109 Salem street, Revere, and Sabrino Malfetano of 4 Emerald street, Wakefield. After questioning they were turned over to the Woburn police.

Albert Gaum of Eaton street and Eugene Cooper of Myrtle terrace have completed the requirements necessary for becoming a National Red Cross senior life saver.

WILLARD T. CARLETON

Died at Sea During Health Cruise

Willard T. Carleton, president of the Boston Safe Deposit and Trust Company and long active in the civic and social life of this town, where he had made his home since 1906, died at sea Wednesday on the United Fruit Company's steamer Petan as the steamer was entering the harbor at Kingston, Jamaica. He was 54 years of age.

Mr. Carleton was seriously ill during the winter and spring, having suffered a nervous break-down, and had more recently received treatment at a sanitarium. His condition had greatly improved and it was felt that he was well on the road to complete recovery when he left last week for a southern cruise. He was accompanied by his daughter, Miss Loretta Carleton. First word of his sudden death came Wednesday night from Capt. Henry T. Spencer of the Petan.

Mr. Carleton was born in Island Pond, Vt., May 9, 1879. He was educated in the public schools there and was subsequently graduated from the St. Johnsbury, Vt., high school. Coming to Boston in 1906, he took a minor position in the Boston Safe Deposit & Trust Company, rising to the offices of vice-president in 1920 and to president in January, 1932.

He was a director of the Bay State Mortgage Company, the Boston Chamber of Commerce, Ditson Distributors, Inc., the Edison Electric Illuminating Company of Brockton, the Hollingsworth & Whitney Company, the Railway & Light Securities Company, the Tacoma Railway & Power Company and the Trimont Manufacturing Company.

He was also trustee of the Eastern Utilities Associates, the New England Storage Warehouse Company, the Winchester Co-operative Bank and the Winchester Savings Bank. In addition he was a member of the executive council of the Massachusetts Bankers' Association, and the Boston City Club.

He was a Mason, past master of his Vermont lodge and a member of William Parkman Lodge and Winchester Royal Arch Chapter of this town. He was a member and former director of the Calumet Club. In Winchester's civic life he had served upon many important town committees and was a past chairman of the town's finance committee.

He leaves a wife, the former Loretta Nagel, whom he married in Concord in 1909, and who is seriously ill at the home, 38 Rangeley; one daughter, Miss Loretta Carleton, and two sons, Dean W. and Frank N. all of Rangeley.

The remains are expected to reach New York next Wednesday, and tentative arrangements made by the family are to hold the funeral services at the Rangeley home Thursday afternoon with Rev. Howard J. Chidley of the First Congregational Church officiating. The interment will be in Wildwood Cemetery.

HENRY J. KELLOGG, JR.

Henry J. Kellogg, Jr., son of Henry J. and Carolyn Dunn (Jewett) Kellogg of this town, died Sunday, July 9, in Santa Fe, N. M., following an operation for appendicitis with which he was stricken about two weeks previous. He became ill while motoring near Santa Fe with Harry Morse, a classmate at Deerfield Academy, with whom he had been traveling to San Francisco since the closing of the school in June. Morse's father was with the boys when young Kellogg was stricken. His condition was critical and his parents were summoned, being with their son when he died. The remains were accompanied east by Mr. Kellogg, arriving in Winchester yesterday forenoon.

Funeral services were held at the home of the young man's aunt, Miss A. Natalie Jewett, 16 Calumet road, Thursday afternoon at 5 o'clock, with Rev. George Hale Reed, minister of the Unitarian Church officiating. Interment was in Wildwood Cemetery.

Henry Johonnott Kellogg, Jr. was born 19 years ago in Palmer, N. Y. He came to Winchester six years ago and attended the Winchester High School, later transferring to Deerfield Academy, from which he was graduated with honors in June. Besides his parents he leaves two sisters, Carolyn and Natalie Kellogg, and his grandmother, Mrs. George G. Kellogg, all of Winchester.

MET BEAR AT CLOSE RANGE

Selectman and Mrs. Donald R. Waugh of Kenwin road who spent last week-end motoring in the White Mountains with Mr. and Mrs. Harry C. Goodwin of Orient street had a thrilling experience while driving through the Waterville Valley.

They had stopped their car and were enjoying the view when near at hand in some underbrush something was heard thrashing about.

The something turned out to be a good sized and fine specimen of black bear, that waddled into the road and stood surveying the tourists at rather close range.

The bear was the first to move. After completing his observation he made off through the valley in a direction exactly opposite to the one taken by the Waughs and Goodwins immediately afterward.

CONTAGIOUS DISEASES

The following list of Contagious Diseases was reported to the Board of Health for week ending Thursday, July 13:

	Cases
Dog Bite	2
Mumps	1
Whooping Cough	1
Septic Sore Throat	1

Maurice Dinneen, Agent

MISS ELIZABETH AILES WILSON WED TO MR. LEONARD WELLINGTON SNYDER

In the shade of wide-spreading old trees, on the spacious lawn of her home in Bethesda, Maryland, occurred at noon, Wednesday, July 12, the marriage of Miss Elizabeth Ailes Wilson to Mr. Leonard Wellington Snyder, son of Mr. and Mrs. Frederic Sylvester Snyder, of this town. Miss Wilson is the daughter of Mrs. Ada Ailes Wilson.

The bride was given in marriage by her uncle, Mr. Eugene E. Ailes of Scarborough-on-Hudson, New York. She wore an ivory satin, pearl-trimmed gown, the wedding gown of her aunt, Mrs. Eugene E. Ailes. Her ivory-colored tulle veil was held in place by a wreath of orange blossoms, and she carried a Colonial bouquet of white roses and lilies of the valley.

The bride's sister, Mrs. Kyriakos Panayoti Tsolainos, of Bronxville, New York, was matron of honor. Miss Charlotte and Miss Margaret Snyder, sisters of the bridegroom, and Miss Hess Houghton, of Plainfield, N. J., were the bridemaids. The attendants' gowns were of ice-green mousseline de soie. Their slippers and quaint shallow hats which were held in place by a wreath of green blossoms across the back of the head, matched the gowns. They carried Colonial bouquets of delphinium blue, pink and yellow garden flowers.

The bride's young cousins, Miss Charlotte Morgan Ailes of Chevy Chase, Maryland, and Miss Josephine Adrienne Ailes of Cleveland, Ohio, attended the bride as flower girls. They wore organdie gowns of sunshine yellow, and carried Colonial bouquets of garden flowers matching those of the other attendants.

Mr. Robert Blake of Cambridge, was best man for Mr. Snyder. The ushers were Mr. Kyriakos Panayoti Tsolainos, of Bronxville, N. Y., Mr. Lawrence Gilman of Boston and Mr. Alexander Langmuir of New York City.

After the ceremony the bride and groom were assisted in receiving by Mrs. Jane Elliott Ailes, Mrs. Ada Ailes Wilson, Mrs. Frederic Sylvester Snyder and Miss Grace Wills, sister of Mrs. Snyder. A wedding breakfast followed the reception.

The bride was graduated from the Cambridge-Haskell School and from Radcliffe College, Class of 1932. Mr. Snyder is a graduate of Milton Academy and of Harvard University, Class of 1932. During the summer of 1930, Mr. Snyder, Mr. Abernethy and Mr. Blake were associated with Sir Wilfred Grenfell in his mission work in Labrador.

After a wedding trip in New Brunswick, Mr. and Mrs. Snyder will make their home in Rochester, N. Y.

WELBURN—EVANS

Miss Kathryn Louise Evans and Paul Alfred Welburn, son of Mr. and Mrs. A. P. Welburn of Vine street, were quietly married at noon on Saturday, July 8 in the home of the bride's mother, Mrs. Albert T. Evans of 179 Lake Shore Drive, Chicago, Ill. Rev. Dr. Anderson of the Fourth Presbyterian Church of Chicago, performed the marriage ceremony.

The bride, who wore her grandmother's wedding dress of old Irish lace, was given in marriage by her uncle, Mathew P. McCullough, and attended by Miss Ruth McCullogh. John Groom McCullough was Mr. Welburn's best man.

Following the ceremony, Mr. Welburn and his bride came on to Winchester for a short visit with the bridegroom's parents, leaving Sunday night for New York where they sailed Wednesday on the S.S. President Harding to spend their honeymoon in Europe. The trip abroad was the gift of the bride's mother.

The bride is a member of Chicago's younger social set and a debutante of the past fall. Mr. Welburn was graduated from Winchester High School and attended Harvard. Upon their return from the wedding journey, Mr. and Mrs. Welburn will make their home in Chicago.

AMBROSE—HANLON

Wearing a white chalk crepe gown with a corsage of gardenias, Miss Marion Evelyn Hanlon, daughter of Mr. and Mrs. John E. Hanlon of Cutting street, was married on last Sunday afternoon, July 9, in St. Mary's Rectory, to Vincent Charles Ambrose, son of Mr. and Mrs. Michael C. Ambrose of Vine street. The pastor of St. Mary's Church, Rev. Fr. Nathaniel J. Merritt performed the marriage ceremony at 3 o'clock, the double ring service being used.

Miss Edna Frances Hanlon, wearing pink crepe with a corsage of gardenias and talisman roses, attended her sister as maid of honor; and Howard F. Ambrose, brother of the bridegroom, was best man.

Following the ceremony a reception for the immediate families and a few intimate friends was held at the home of the bride's parents. Upon their return from a wedding journey to Washington, Mr. Ambrose and his bride are to make their home in Winchester at 8 Park avenue.

Both bride and bridegroom are widely known in Winchester, the former having been a member of the faculty at the junior high school. She was graduated from Winchester High School and from the Lowell Normal School, later specializing in graduate courses at Hyannis Normal School. Mr. Ambrose, who is associated with the Winchester Division of the New England Laundries, Inc., was graduated from Winchester High School and attended Boston University.

Mr. Percy Bugbee of Symmes road returned this week from a six weeks' trip to the Pacific coast and the World's Fair.

1908 FOOTBALL TEAM FINE CLUB

The Star is reproducing this week with the high school's current football team the elevens of 1908 and 1902. The latter picture will prove interesting by reason of the difference in equipment apparent in the old and modern group, the former brave with turtle neck sweaters, nose masks and shinguards.

The team of 1908, differing not so much in equipment from the current teams, though by no means so well protected (and incidentally the boys bought their equipment themselves to a large degree in those days) rates with the best teams Winchester has had and included in its membership several players who would have to have careful consideration if any one were to attempt the task of picking an all-time high school team.

Leon Tuck, "Doc" Hurd, "Jack" Sheridan and "Brick" Small are right at the top of those who have filled the positions they held down during their schoolboy days. As an all around performer Tuck has had no superiors in a Winchester uniform. He was a great halfback who could run, tackle and kick, either punt or dropkick. The forward pass was used but little, if at all, in his time, but had it been, "Tuckie" would have been even more effective, for he was a great basketball player, an all around athlete if there ever was one and the only boy to win letters in all the five branches of sport fostered by the high school in his day.

No quarterback this writer has seen has been the equal in all around ability of "Doc" Hurd, whose highest playing weight as a schoolboy was about 118 pounds. There was no branch of quarterbacking the midget couldn't do effectively, he was especially good as a safety back, called his plays smartly, and was literally India rubber in his durability. The late "Jack" Sheridan was about the best of the old time guards whose duties differed materially from those of present day players in this position.

Little ground was ever gained through Sheridan, a burly boy, who hard as rock, weighed between 185 and 190 pounds. Probably no stronger boy ever wore a high school uniform and good judges of football believe the big red head would have made any college team.

"Brick" Small was another great all around performer who was a fine hole-making tackle and also especially strong on defense. Weighing never more than 140 pounds, we can't remember any of the big boys he stacked up against ever outplaying him, a real fighting fool if ever there was one, and a boy who loved the rough going.

These outstanding performers had little on their team mates. Cameron and Collins were perhaps as good a pair of ends as Winchester ever boasted, though some will like Bryant Woods and "Bobby" Cutting of 1913 and others, Mason and McNeilly of 1922.

"Ted" Main was a hard fighting tackle who bothered all opposition and "Bud" Hudson and "Bob" Hamilton rounded out a formidable center trio with Sheridan.

Fullbacks in the days of the old "formation-A" play had to be durable to withstand the hauling and shoving to which they were subjected in mass plays through the center of the line. "Jack" Sharon, short and sturdy, was a great plunging fullback who was pushed through the guard holes for many a hard earned yard. Capt. "Johnny" Welch, another featherweight, at left halfback made a fitting running mate for Tuck and Sharon and carried out his duties well enough to earn him a captaincy, never given in his time to any but an effective player.

As a team the 1908 club did well, playing most of the high schools in this vicinity and losing, if memory serves, only to Everett, which school was then entering on the era of the Brickleys, "Dutch" Bold, "Buckey" Sweetland and other luminaries. The team was coached by "Tas" Hurd, brother of its quarterback, a Harvard student, who found time to get around many afternoons to help out his younger friends. When he was unable to appear the captain was in charge.

Comparison between the 1908 team and such teams as those of "Doc" Sexton in 1916, "Rufe" Bond in 1922 and Coach Mansfield's club of 1927 is very difficult as the first named played a different brand of football entirely; but make no mistake about it, the old timers were players who could have played the modern game and we believe, as well as it has ever been played since their time.

We are sorry we can not give any data on the team of 1902, but perhaps some reader of the Star who knew that club intimately will supply us with the details. We do remember that Wilder Gutterson was one of Winchester's largest linemen, who made a great reputation as a college tackle at Williams. Let's hear about the others.

SMITH—HARDING

Mr. and Mrs. Robert F. Harding of 6 Fells road announce the marriage of their daughter, Ellen Ruth on July 3 at Santa Barbara, Calif., to Mr. John Marshall Smith, Jr., son of Mr. and Mrs. John Marshall Smith of Santa Barbara and San Francisco.

A letter was received this week from Michael J. Barry of St. John's Seminary Camp, Meredith, N. H., highly commending Patrolman Clarence Dunbury of the Police Department for the courteous assistance he rendered Mr. Barry when the latter lost his way going through Winchester on June 29. Chief William H. Rogers of the Police Department ordered the letter read at roll calls Tuesday.

COMING EVENTS

July 18, Tuesday. Flower Mission. Leave Flowers at Winchester Station for 9 a. m. train.

July 18, Tuesday, 8 p. m. Regular meeting of the Winchester Lodge of Elks. Lyceum Hall.

CUBS WON FROM TOWN TEAM

Winchester Cubs won from the Town Team in an Amateur League game on Leonard Field Tuesday evening, 5—2. The winners got to Amico in the second inning, putting over three runs on some timely hitting. Carroll succeeded in holding the "Townies" in check except for the second and fifth frames.

The summary:

CUBS

	ab	bh	po	a	e
Provinzano, lf	4	1	1	0	0
Flanders, rf	3	0	1	1	0
Procopio, ss	3	1	1	0	0
DiApella, 1b	3	0	7	0	1
Carroll, p	2	1	0	4	0
Cummings, 2b	2	0	0	2	0
Lentine, c	3	1	5	0	0
DeMinico, 3b	3	0	1	1	0
F. Corby, cf	3	1	2	0	1
Totals	26	5	18	8	2

TOWN TEAM

	ab	bh	po	a	e
T. Chefalo, ss	3	0	0	1	0
A. Tofuri rf	3	1	0	0	0
H. Chefalo, 2b	3	0	0	2	0
P. Tofuri, 2b	0	0	1	0	0
Lee, cf	3	1	2	0	1
McKee, 1b	3	2	5	0	1
MacDonnell, 3b	3	1	1	0	0
Flaherty, lf	2	0	1	0	0
Joyce, lf	1	0	0	0	0
Mistretta, c	1	0	2	0	1
G. Amico, c	1	0	6	0	1
A. Amico, p	2	2	0	2	0
Totals	25	7	18	5	4

Innings	1	2	3	4	5	6	
Cubs	0	3	0	0	0	2	5
Town Team	0	1	0	0	1	0	2

Runs Carroll 2, Cummings 2, Lentine, Lee, G. Amico. Two-base hit Lentine. Stolen bases Provinzano, Carroll. Base on balls off A. Amico. Struck out by Carroll 4, by A. Amico 9. Passed balls Mistretta. Wild pitch A. Amico. Hit by pitched ball Cummings by A. Amico. Umpire Mathews.

CAMP NEWS

Twenty-five Scouts are regularly enjoying the day camp at the Scout Cabin in Brooks' Woods, meeting two days each week on Tuesdays and Thursdays from 10 until 4. It is not too late to enroll in the camp, and in reply to numerous requests for information upon this point, attendance is not obligatory. There is no registration fee of any kind, the only expense to which the campers are put being the actual cost of materials used in carpentry, handicrafts, etc. There is no specific camp uniform which must be purchased.

This week the Scouts enjoyed a "cook-out" and picnic lunch in the woods as well as the usual camp activities. The construction of bird feeding stations is occupying the Scouts interested in carpentry while in handicrafts the girls are braiding bracelets and dog leashes and making variegated desk brushes.

Pioneering instruction has been given in the use of knife and axe and work has been begun upon a primitive kitchen near the outdoor fireplaces. The Scouts are making an "all-one-color" garden for their nature activity, gathering the specimens from the immediate vicinity of the camp. An exchange library is being planned by the girls who are designing their own bookplates with Elizabeth Philbrick who is also assisting at the camp.

WILLIAM S. McLEAN

William S. McLean, a resident of Winchester for the past 21 years, died early Thursday morning, July 13, at his home 6 Winthrop street, following an acute heart attack. He had suffered for more than a year with heart disease, but his sudden passing had not been anticipated and he had attended business as usual on Wednesday.

Mr. McLean was 59 years old and a native of Glasgow, Scotland. As a boy he came to this country and before coming to Winchester at the time of his marriage in 1912, lived in Somerville where he received his education in the public schools. He was for many years connected with, and at the time of his death manager of, M. T. Bird Co., Stationers, of Boston.

During his residence in Winchester, Mr. McLean was actively identified with the First Baptist Church and had been a member of the Baptist Social Union, Winchester Boat Club and Wincester Country Club.

He leaves his wife, who was Miss Leona Goodspeed of Somerville, two sisters, and three brothers.

Private funeral services will be held on Saturday afternoon at 2 o'clock in the late residence. Interment will be in Wildwood Cemetery.

BIG GAME TONIGHT

What should prove one of the best games of the season locally is scheduled to take place this evening at 6:30 on Leonard Field with a team of all star performers, representing the Linden A. A., meeting the Harvard A. C.

Several Woburn boys, playing with the crack Arlington Pros are in the Linden lineup and the Harvard A. C. will also field a strong club, though not so strong as some of the teams it has had in action.

Following are the lineups:

HARVARD A. C.	LINDEN A. A.
Fields, 3b	ss, Coates
Guy, 1b	2b, T. Walsh
J. Taylor, 2b	lf, Murray
Gadsden, ss	3b, B. Walsh
Blaikie, lf	1b, D. Doherty
Venie, cf	rf, Foley
Johnson, rf	cf, Chamberland
F. Taylor, c	c, E. Doherty
Robinson, p	p, Donlon

MONEY DEPOSITED ON OR BEFORE WEDNESDAY, JULY 19, WILL DRAW INTEREST FROM THAT DAY

WINCHESTER SAVINGS BANK
26 MT. VERNON ST. WINCHESTER, MASS.
MUTUAL SAVINGS BANKS OF MASSACHUSETTS — STABILITY
BUSINESS HOURS 8 A.M. TO 3 P.M. SATURDAYS 8 A.M. TO 12 M - 7 TO 8.30 P.M.
INCORPORATED 1871

While you're away

Send Laundry to us by Mail

.. entire mailing cost PAID BY US

Wherever you are — enjoy your favorite laundry service. Whatever you pay for postage will be deducted from your bill.

Sturdy containers are furnished FREE.

Phone Win. 2100

New England Laundries, Inc.

Winchester Laundry Division
Converse Place

ALL STARS WON FROM ECCOS

Last Friday evening the Winchester All Stars baseball team defeated the Ecco Store nine, 5—4, in a closely contested game on Manchester Field.

The summary:

ALL STARS

	ab	bh	po	a	e
Donaghey, lf	3	1	0	0	0
Collins, 3b	3	2	0	4	1
Manzie, p	3	1	0	1	0
C. Pearson, 1b	3	1	11	0	0
Marrone, c	1	1	3	2	0
J. Pearson, rf	3	2	1	0	0
Holbrook, 3b	2	1	2	2	0
McDonald, ss	3	1	1	3	0
Fremont, rf	1	0	0	1	0
Totals	22	10	18	13	1

ECCO

	ab	bh	po	a	e
Waldron, 3b	3	2	1	4	1
Potter, ss	3	1	2	5	1
Miller, 2b	3	0	0	1	0
Hurley, lf	3	2	2	0	0
Skerry, p	3	1	0	1	0
Terry, 1b	3	0	9	0	0
DelGrosso, c	3	2	4	0	0
Holland, rf	3	0	0	0	0
Topez, cf	3	0	0	0	0
Totals	27	8	18	11	2

Innings	1	2	3	4	5	6	
All Stars	1	2	1	0	1	0	5
Ecco	1	1	0	2	0	0	1

Runs Collins, C. Pearson, J. Pearson, Holbrook, McDonald, Waldron, Potter, Hurley, DelGrosso. Two-base hits Waldron, Collins. Base on balls off Skerry 5. Struck out by Manzie 3, by Skerry 4. Umpire—Jones.

RETURNED TO WEST HARTFORD

Dr. and Mrs. Frank Stafford Jones have returned to West Hartford, Conn., where they will make their home at 167 Bruce road. Mrs. Jones, formerly Miss Gertrude Felber, has been living in Winchester for the past year, with her parents, Mr. and Mrs. G. A. Felber, of 1 Bacon street, while Dr. Jones has been doing special graduate work in Orthopedic Surgery at the Massachusetts General and Children's Hospitals in Boston. In Hartford, Dr. Jones is associated with Dr. John H. T. Sweet, Jr.

Turtle 250 Years Old

A seventy-eight-pound turtle, which was dubbed Methuselah because it is estimated he is two hundred and fifty years old, was found in a pond near Tyler, Texas. It has a shell so thick and tough that a man can stand on its back. Methuselah was placed in the city park.

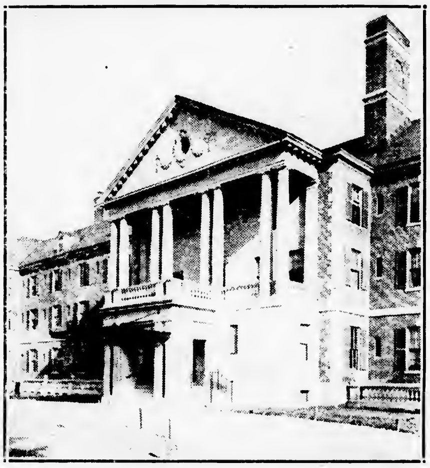

Exterior view of The Christian Science Pleasant View Home, at Concord, New Hampshire.

THE CHRISTIAN SCIENCE PLEASANT VIEW HOME

At the beautiful spot near Concord, N. H., called Pleasant View, where Mary Baker Eddy, the Discoverer and Founder of Christian Science, resided many years, The Christian Science Pleasant View Home was established in 1927 under the auspices of The First Church of Christ, Scientist, in Boston, Massachusetts, as a permanent home for elderly persons whose length of service in the cause of Christian Science, good works, and other circumstances furnish special reasons for generous provision by Christian Scientists.

The estate comprises about 100 acres. The architecture of the main building, which accommodates about 150 persons, is colonial in type, especially suited to the location and to the purpose of the Home. A Home it is in every sense of the word. Living rooms, sun parlors, reading rooms, game rooms, sewing rooms, and a carpenter shop provide for the comfort and pleasure of residents and workers. The dining room seats 200 persons comfortably and the assembly hall accommodates the same number. Paths through the fields and woods are laid out on the estate so that long walks may be enjoyed without leaving the grounds.

WEEK-END FIRES

Three of the four fires reported over the past week-end involved motor vehicles and resulted in but slight damage.

Box 531 came in at 10:43 last Friday morning for a fire in a Studebaker truck on Bacon street at Lakeview road, and at 3:34 in the afternoon Box 57 sounded for a fire in a Chevrolet truck, owned by the New England News Company, at Cambridge street and Glen road.

Saturday morning at 12:19 Box 43 came in for a fire in a Dodge sedan, owned by G. M. Gardner of 35 Willis avenue, Medford, on Main street near Clark street.

Sunday at 5:41 the department was called to correct trouble with a gas oven at the home of Mrs. Helen Gilbert on Sanborn place.

Uneducated Women Drawback

Students of political and social economy declare that the resistance of the uneducated woman is one of the principal factors in delaying progress. She may have enough schooling to enable her to vote in countries that have woman suffrage, but she thinks along ancestral lines and refuses to admit the modern viewpoint.

THREE SMALL BOYS IN DANGER AT WEDGE

Three small Winchester boys, the youngest three and the oldest six years, were reported in danger while playing in the water of Wedge Pond last Saturday afternoon.

Patrolman John Murray was sent to investigate and found that the youngsters had taken a life preserver kept near the Lake street end of the pond and were dragging each other around in the water upon it.

Officer Murray warned them not to repeat such dangerous sport, and then took them to their homes, reporting the matter to their parents.

The Bridge of Sighe

The famous original Bridge of Sighs leads across one of the canals in Venice. It connected the palace of the Doge to the state prison in the days of the Venetian republic. In imitation, a bridge in New York city, over which prisoners are taken into the Tombs, is called the Bridge of Sighs.

SILENCE . . .
utter and complete

ELECTROLUX has No Moving Parts
. . . nothing to cause vibration . . . nothing to wear out . . . you can balance a dime on the new air-cooled ELECTROLUX. This absolute silence, alone, has been reason enough for many families to prefer Electrolux.

ARLINGTON GAS LIGHT CO.
527 MAIN ST. TEL. WIN. 0142

PARENT-TEACHER NEWS

It is not often that professional firemen volunteer to co-operate with parent-teacher associations in relief work, but they did volunteer last winter in Chester, Pa., when an emergency arose.

There was a paralysis of the shipbuilding business and other industries in Chester, and many school children were undernourished. The school principal in desperation appealed to the Parent-Teacher Association to find a room for a cafeteria (the schoolhouse had no space), someone to operate it, and someone to finance it.

The firemen of the nearby fire station offered the use of their basement and it came about that the firemen and the parent-teacher members started to operate a full-fledged lunch room down beneath red fire wagons and sparkling brass which are associated with other forms of relief.

A good cleaning, some beaver board and paint, tables made by placing boards on wooden horses, and dishes bought at a bargain from a closed mill cafeteria, three large stoves, a work table, a deep sink, and pots and pans galore transformed the fire house basement into a clean and efficient lunch room.

The entire fire department, in immaculate white jackets, were the cooks. They were assisted by members of the parent-teacher association. The teachers (who contributed a dollar a month out of their already much reduced salaries for food supplies) helped with the serving. And so parents, teachers, firemen, and interested neighbors, by working together managed for months to feed 140 undernourished children in order that they might be fit to carry on their school work.

It was a substantial meal, and not a light lunch, that these hungry youngsters enjoyed. One day it was a Brunswick stew and cabbage; another day it was a thick vegetable soup or a vegetable plate. And always plenty of day-old bread, milk and cocoa. No child went away hungry.

To "say grace" before meal was a coveted honor. One day a quiet little fellow held up his hand for attention after all were seated. "Please, I know one." And a lump came into some of the older throats as he launched bravely into the Lord's Prayer.

There was a small table in this firehouse lunch room where some of the paler and small children sat—known behind the scenes as "the cod-liver oil children"—and to these cod-liver oil was covertly administered in their food.

And so just before noon each day any one in Chester might have seen this little straggling army with empty stomachs but radiant faces marching down the wide stairway which leads to the basement of the fire house and presenting to a waiting fireman their small blue cards which entitled them to a good nourishing meal.

Someone asked the inevitable question of one of the firemen—at a moment when he was busily serving big bowls of thick soup—"But suppose there should be a fire?"

The fireman laughed, crossed his fingers, and replied, "Well, it hasn't happened yet!"

Protection for War Balloons

Observation balloons were protected by airplanes which hovered several thousand feet above them. Barrage balloons were intended for use in protecting cities on important points against attack from the enemy. Several of these were in the air at one time, the holding cables serving as a possible means for the fouling of an airplane propeller or otherwise producing such damage as to bring a plane down out of control and short of its objective point.

IDEAL SUMMER FOR BOYS AND GIRLS AT
MISS ALLEN'S DAY CAMP
IN WINCHESTER
Seven acres bordering Mystic Lake. Fine old shade trees, extensive lawns, ample equipment. Children of 1, 2, 3rd grade ages, half or all day sessions.
Literature on request.
Dorothy G. Allen
35 Cambridge St., Winchester
Phone Win. 1721

MEETING SOME MONEY CRISES OF THE PAST

Some of the adjustments made and the devices created to keep business moving during money crises in foreign countries are outlined in a bulletin from the Washington, D. C. headquarters of the National Geographic Society. In most cases, it is pointed out, the emergencies arose from causes entirely different from those operating in the United States at present. Often the foreign crises followed the sudden fall in value of the monetary units, or resulted from steady inflation.

In France, following the World War, says the bulletin, the need for small change was so great that thousands of merchants wrapped postage stamps in wax paper and used the packages as small change. The average client did not bother to open the paper but took it for granted that there were four 25-centime stamps in the transparent packet handed to him in lieu of a franc, and in turn passed it on when he needed to make change.

Russian Money Changers

Both in France and in Austria local Chambers of Commerce and Boards of Trade issued small coinlike tokens as well as small paper notes like cigarette coupons. The contents of travelers' pockets became loose-leaf gazetteers of the cities along their routes.

In the Russian Caucausus region, following the October Revoltion small bills were in great demand, and money changers set up business, charging 20 rubles and more for changing thousand-ruble notes.

In China where different prices obtain in "big money" and "little money" small change is always a nuisance. The value of each coin fluctuates, but one must carry 10 or 15 pounds of square-holed "cash" as change for one gold dollar. They are strung on cords, 980 of them being counted as a thousand, the other 20 being a fee for counting the pieces and stringing them.

TENNIS BALLS
WHITE AND RED
40c Each
Special Club Ball 30c Each
At The
STAR OFFICE
ap21-tf

Kelley and Callahan
Electric Refrigerators
ALL MAKES BOUGHT, SOLD AND REPAIRED
Telephone Winchester 2300, 2441
je2-tf

AUTHORIZED DEALERS
APPLIANCES SERVICE
REFRIGERATORS, WASHING MACHINES, HOT POINT RANGES, VACUUM CLEANERS—NOW ON DISPLAY
New Low Prices—Terms If Desired
EXPERT RADIO AND APPLIANCE SERVICE
Park Radio Co.
E. H. Kelley, Jr. W. J. Peabody
(Formerly With S. S. McNeilly Co.)
605 MAIN STREET (Open Evenings) TEL. WIN. 1305

Your Vacation Trips Call for Good Tires
U.S. TIRES
ROAD SERVICE
OSCAR HEDTLER
26 Church Street, Winchester Tel. 1208

SAVE on your fuel oil requirements!
Get our LOW PRICES on
BETTER FUEL OILS
before making definite arrangements for your future needs.
*More heat
*Less odor
*Burns cleaner
STETSON FUEL CORP.
FREDERICK B. WALKER, Manager
889 BOYLSTON STREET, BOSTON — Com. 0865
Distributors for . . .
HEIL OIL BURNERS
On Display at Central Hardware Company
Adaptable for oil heating systems, especially hot air furnaces
Uptown Headquarters for Florence Range Burners.
High Grade Kerosene for Range Burners .... 8c gal.
Free delivery anywhere in Greater Boston
M. P. MARSTON, 5 Mystic Avenue Tel. Win. 1252-R

WINCHESTER YANKEES WON

Winchester Yankees had little difficulty winning from the Sluggers last Saturday morning on Leonard Field, 16—7, behind the pitching of "Tom" Donaghey. "Bob" Donaghey, collected four hits out of six times at bat, including a double.

The summary:

YANKEES

	ab	bh	po	a	e
MacKenzie, cf	8	0	2	0	0
Johnson, cf	2	0	2	0	0
Lembesis, lf	5	1	1	0	0
Noble, ss	5	2	2	1	1
T. Donaghey, p	5	1	0	2	0
Holbrook, 3b	5	2	2	3	1
MacCormack, 1b	4	3	9	0	0
Collins, 2b	5	2	1	4	1
R. Donaghey, c	6	4	8	1	0
McTague, rf	5	1	0	0	0
McNielly, rf	0	0	0	0	0
Totals	45	16	27	11	3

SLUGGERS

	ab	bh	po	a	e
J. Joyce, p, 3b	5	2	2	2	1
Gillette, ss	5	1	1	2	1
Subrizio, 1b	5	0	7	0	0
Provinzano, 3b, p	4	2	5	3	1
Callahan, 2b, c	4	0	6	4	2
Tofuri, cf, 2b	1	0	3	0	0
Luongo, c, 2b	1	0	3	1	0
Penta, lf	0	0	0	0	0
Millian, lf	1	0	0	0	0
Manzie, lf	2	0	0	0	0
Fillipone, rf	4	0	0	0	0
Totals	35	5	27	12	5

Innings	1	2	3	4	5	6	7	8	9	
Yankees	0	0	4	8	2	0	0	0	2	16
Sluggers	0	5	0	0	0	0	0	0	2	—7

Runs MacKenzie 2, Lembesis, Noble 2, T. Donaghey 2, Holbrook 3, MacCormack 3, Collins 2, R. Donaghey, Gillette, Provinzano, Callahan, Luongo, Penta, Manzie. Two-base hits Noble, Holbrook, Collins, R. Donaghey. Double play Provinzano (unassisted). Struck out by T. Donaghey 8 by Joyce 2, by Provinzano 4. Base on balls off T. Donaghey 4, off Joyce 5, off Provinzano 3. Umpire Premont.

Notary Public

T. PRICE WILSON

STAR OFFICE

Good's Riding School
Harry Good, Prop.
Well Broken Horses and Ponies
Personal Supervision
MAIN STREET MEDFORD
(Near Oak Grove Cemetery)
Tel. Mystic 3802
a22-tf

SAGAMORE SPRING GOLF CLUB
18 HOLE PUBLIC COURSE
PAY AS YOU PLAY
2 STARTING TEES
NO LONG WAITING
1 MILE BEYOND LYNNFIELD CENTER COMMON ON ROAD TO MIDDLETON
TEL. LYNNFIELD CENTER 149
IT IS YOUR CLUB
COME AND ENJOY IT
my19-tf

LINDEN A. A. WON FROM CUBS

Linden A. A. imported four ball players from Woburn to assist them in winning a 9 to 4 verdict over the Cubs in an Amateur League game on Leonard Field last Friday evening, arousing considerable comment among local fans and players.

We are told that the Lindens were given permission to secure three players, and all they picked up were Capt.-elect "Neddo" Murray of Northeastern, "Brad" Coates, of Dartmouth, "Bob" Walsh and R. Coates, numbered among the best ball players in Woburn.

The Cubs gave the strengthened Lindens a good game for six innings, but in the seventh the Lindens pushed over six runs to win.

Following is the summary:

LINDEN A. A.

	ab	bh	po	a	e
J. Dolan, 2b	2	2	3	2	2
R. Coates, 1b	4	0	10	0	0
B. Coates, ss	4	1	2	2	0
B. Walsh, 3b	4	1	0	2	1
Murray, lf	4	2	0	0	0
H. Foley, rf	4	3	1	0	1
Chamberlin, cf	4	1	1	0	0
Murphy, c	2	1	3	0	0
Donlon, p	3	3	1	1	0
Totals	31	14	21	7	4

	ab	bh	po	a	e
Provinzano, cf	4	0	1	0	0
Flanders, 1b	3	2	1	0	2
Procopio, ss	3	0	6	1	1
DiApella, lf	3	1	4	0	0
DiMinico, 3b	2	0	1	0	0
Carroll, p, rf	2	1	0	2	0
Cummings, 2b	2	0	1	0	1
Lentine, c	3	1	5	3	0
Barry, p	2	0	2	0	0
F. Corby, rf	1	1	0	0	0
Totals	25	6	21	6	4

Innings	1	2	3	4	5	6	7
Linden A. A.	0	0	0	1	0	2	6—9
Cubs	0	2	1	0	0	0	1—4

Runs J. Dolan, R. Coates, B. Coates, B. Walsh 2, Murray 3, H. Foley, DiApella, Cummings, Lentine, F. Corby. Stolen bases—DiApella, Lentine, Dolan, B. Coates, B. Walsh, Murray. Base on balls off Donlon 2, off Carroll, off Barry 3. Struck out by Donlon 2, by Carroll, by Barry 3. Double play Dolan, R. Coates, B. Coates. Umpire—Matthews.

HARVARD A. C. WON FROM PALS

Harvard A. C. broke into the win column last Thursday evening, winning a 5—3 decision over the Pals in an Amateur League game on Leonard Field.

The summary:

HARVARD A. C.

	ab	bh	po	a	e
Robinson, lf	3	1	1	0	0
Guy, 1b	3	1	9	0	0
J. Taylor, 2b	4	0	2	0	1
Venie, cf	3	1	2	1	1
Johnson, ss	3	1	0	1	0
Ward, 3b	3	2	3	3	0
McCarthy, rf	2	0	0	0	0
Bullet, rf	1	0	0	0	0
F. Taylor, c	3	1	4	0	0
Brown, p	3	1	0	2	0
Totals	28	8	21	10	2

PALS

	ab	bh	po	a	e
Dolan, 3b	4	2	1	0	1
Quigley, 1b	3	0	5	0	0
Boudreau, lf	4	1	4	0	0
Donovan, cf	4	3	2	0	0
McCue, rf	2	1	0	0	0
Arthur, rf	2	0	0	0	0
Murphy, 2b	4	2	2	3	0
O'Connell, ss	4	1	3	1	0
Carroll, c	3	0	4	2	0
McLatchy, p	3	1	0	0	0
Totals	33	11	21	6	1

Innings	1	2	3	4	5	6	7
Harvard A. C.	0	2	1	0	0	0	2—5
Pals	0	0	0	0	0	1	2—3

Runs Robinson, Venie, Johnson, F. Taylor, Brown, Donovan, Arthur, Murphy. Two-base hits Venie, F. Taylor. Stolen bases Robinson, Ward, Brown, McCue. Base on balls—off Brown, off McLatchy 2. Struck out by Brown 3, by McLatchy 3. Passed balls F. Taylor. Umpire "Bob" Callahan.

Not So Many Thinkers

"Silence should not be necessary to thought," said Hi Ho, the sage of Chinatown. "It is he who can think while many talk that must eventually be relied on."

WILLIAM L. CLEARY
Electrical Contractor
WIRING FOR LIGHT AND POWER—REPAIRING
Telephone Winchester 1286
ap28-tf

YOUR LAWNMOWER
SHARPENED, CLEANED, OILED, ADJUSTED
SPECIAL PRICE $1.00
Call Arlington 4482-R—Truck Will Call
IDEAL SHARPENER SERVICE
We Use an Ideal Power Machine and Can Guarantee First Class Workmanship
59 Teel Street Arlington, Mass.
je9-tf

Unusual Get Acquainted Offer
For $2.50
You get the following complete servicing job.
*1. DRAIN, CLEAN AND REFILL CRANKCASE.
2. LUBRICATE CHASSIS AND SPRAY SPRINGS.
3. TEST AND ADJUST BRAKES.
4. TEST AND FOCUS LIGHTS.
5. CHECK BATTERY AND GAUGE TIRES.
6. CLEAN, TEST AND SPACE SPARKPLUGS.
7. CHECK AND SYNCHRONIZE DISTRIBUTOR POINTS.
8. CLEAN AND ADJUST CARBURETOR.
9. CLEAN AND REFILL RADIATOR.
10. WASH CAR AND CLEAN THOROUGHLY INSIDE.
*Oil extra.
Here is a chance to get your car tuned up like new for less than half the usual cost. Come in and see Mr. Lovell. Leave your car at the garage—it will be ready for you when you return.
Winchester SUPER-SERVICE Station
CONVERSE PLACE TEL. WIN. 0010
je30-tf

AS IT IS NOW

W. H. S. FOOTBALL TEAM, 1932

Back Row (left to right)—Asst. Coach Henry Knowlton; Smith, mgr.; Anderson, Haley, Dolloff, Coach Wendell Mansfield. Second Row—DiApella, Randlett, Symmes, Tompkins, Lentine. Front Row—DiM mbro, Barksdale, "Hal" Knowlton, capt.; Tranfaglia, Hannon.

LEGION WON FROM NORTH WOBURN INDEPENDENTS

Winchester Legion came from behind to defeat the North Woburn Independents in an interesting game of ball on Manchester Field last Saturday afternoon. The visitors, strengthened for their local appearance by the addition of the capable "Tony" Colucci, put up a good game, and made the locals hustle all the way to win.

Frank Tansey, veteran southpaw, went the route for Winchester, and after the first inning, held the opposition at his mercy, fanning 11 batters and permitting six hits, several of which were of the flukey variety.

Pitching for Woburn was the burley right hander, "Charley" Melinsky who also hurled good ball, holding the hard hitting Legionnaires to eight bits, which, however, were more effectively bunched than those of his own club.

The visitors scored in the first when Buttimer dropped a lucky one in left and rode all the way home on Colucci's homer along the left field foul line, a drive which "Olio" Lee played none too well.

Lee, it was, however, who put the locals in the game with a mighty home run smash into the river in the third. A walk to "Tony" Chefalo, followed by successive singles by "Joe" McKee and "Tentine" Lentine tied it up in the fourth.

Winchester put over two in the 6th, assisted by Melinsky's balk. With Kendrick, running for Lentine, and Procopio on second and first respectively, Melinsky, out of his box, faked a motion to the batter, while Chadwick who had the ball, whipped it to Colucci, catching "Skin" off second.

Umpire Roche ruled a balk, and advanced both runners, the North Woburn boys putting up a terrible squawk. The ruling was correct and stood, despite the arguments of the visitors. Both runs scored on a fly to left when Melinsky deflected McKittrick's throw to the plate over Brennan's head.

North Woburn scored in the 7th when Tansey while engaging in some brisk repartee with the Woburn coacher at third, made one away to good for the squarejawed McDonald and the latter smote the ball over McKee's head in right, scoring a hit later on a weak Texas Leaguer just out of Procopio's reach.

Winchester scored again in its half, and neither club was able to tally thereafter. Woburn at one time had the bases filled with no one out, yet was unable to push a run across.

The summary:

WINCHESTER LEGION

	ab	bh	po	a	e
H. Chefalo, 2b	4	1	2	0	0
Lee, lf	4	2	2	0	0
N. Fitzgerald, cf	4	0	1	0	0
J. Fitzgerald, 1b	3	1	5	0	0
Kendrick, 3b	3	1	0	0	1
T. Chefalo, ss	1	0	0	1	0
McKee, rf	3	2	2	0	0
Lentine, c	2	1	14	0	0
F. Tansey, p	2	0	0	4	0
Procopio, ss	1	0	1	2	0
Totals	27	8	27	7	1

NORTH WOBURN

	ab	bh	po	a	e
App, cf	4	0	2	0	0
Buttimer, 1b	4	1	11	0	0
Brennan, c	4	1	3	0	0
Colucci, ss	4	1	2	3	0
Chadwick, 3b	4	0	2	5	0
McDonald, 2b	4	2	2	1	0
Blake, rf	2	0	0	0	0
McKittrick, lf	3	0	2	0	0
Melinsky, p	3	0	0	3	0
Cogan, rf	2	1	0	0	0
Totals	34	6	24	14	0

Innings	1	2	3	4	5	6	7	8	9
Legion	0	0	1	1	0	2	1	0	x—5
No. Woburn	2	0	0	0	0	0	1	0	0 3

Runs—H. Chefalo, Lee, Kendrick, T. Chefalo, Procopio, Buttimer, Colucci, McDonald. Two-base hits J. Fitzgerald, Brennan. Three-base hit—McDonald. Home runs Lee, Colucci. Stolen bases Buttimer, Colucci, Chadwick, Kendrick, H. Chefalo. Sacrifice hits—Procopio. Base on balls—off Tansey, off Melinsky 2. Struck out—by Tansey 11, by Melinsky. Double play—Colucci, McDonald, Buttimer. Hit by pitched ball—J. Fitzgerald by Melinsky. Balk—Melinsky. Umpire—Roche.

What a London Fog Does

All sorts of mischief has been attributed to the London fogs, which is famous alike to those who have experienced them as well as those who have not. The latter are acquainted with the London fog by reputation. London's shipping alone is interfered with to the extent of £1,000,000 sterling per day. It doubles the electric light bill, causes disease or death and increases the laundry bills of those who are compelled to penetrate it.

AS IT WAS THEN

W. H. S. FOOTBALL TEAM, 1908

Back Row (left to right)—Leon Tuck, rhb; Theodore Hurd, qb; John Sharon, fb; John Welch, lhb, capt. Front Row—Adelbert Collins, re; Irving Small, rt; John Sheridan, rg; Robert Hamilton, c; Willard Hudson, lg; Theodore Main, lt.; Arthur Cameron, le.

AND FURTHER BACK

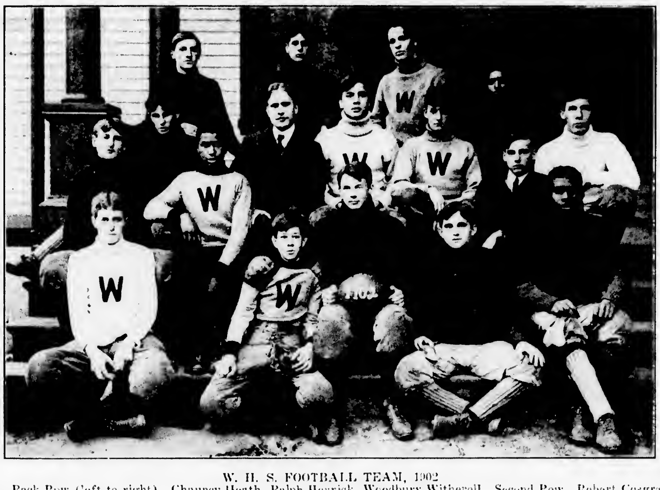

W. H. S. FOOTBALL TEAM, 1902

Back Row (left to right)—Chauncy Heath, Ralph Herrick, Woodbury Witherell. Second Row—Robert Cosgrove, *Ernest L. Collins, Wilder Gutterson, Frank Sullivan, Major Barksdale, William Little. Third Row—George Spaulding, George Gay, Erastus Badger. Front Row—George Freetley, Philip Ordway, Harold Hovey, capt.; David Wittmer, John Russell.

*High School Latin Master

MONAHAN AND COOLEDGE WON WINCHESTER FOUR-BALL CROWN

Judge Joseph Monahan of Presidential and Wallace Cooledge of Arlmont on last Friday afternoon won the annual invitation four-ball tournament at the Winchester Country Club, defeating H. L. Esterberg and Walter B. Meader of Tedesco in the championship round of the first division competition, 6 and 4.

The champions reached the final bracket at the expense of "Ed" Busiere of Thorny Lea and "Dick" Nugent of Presidential, whom they defeated in the semi-finals, 1 up. Esterberg and Meader won in the semi-finals from "Bill" Scudder and "Al" McIntyre of Worcester, 3 and 2.

Monahan dominated the play in the championship round, having a 26 on his own ball going to the turn and being only two over par for the 14 holes necessary to decide the match.

On the holes for which Monahan was over par, the 11th and 14th, his partner Cooledge, produced the necessary par 3s, giving the team a better ball card exactly even with the coveted par figures.

Esterberg had a birdie 3 to take the third hole and square the match, but thereafter the fine work of Monahan would not be denied, and the Tedesco pair was forced to trail, winning only the 8th hole during the remainder of the round, and halving only the 6th, 7t and 10th. Esterberg had to hole a nice put to match Monahan's 4 at the 10th but thereafter the Tedesco team was unable to equal the steady play of the winners.

Following are the cards of the final:

Monahan and Cooledge:										
Out	4	4	4	4	4	4	5	5	2	36
Esterberg and Meader:										
Out	5	4	3	5	5	4	5	4	3	38
Monahan and Cooledge:										
In	4	3	4	5	3					
Esterberg and Meader:										
In	4	4	5	6	4					

Winchester got a cut of the second division championship when Arthur Rogers paired with "Ed" Peterson of Oakley to defeat R. W. Knowles, Jr., and P. Fitzpatrick of The Country Club, 4 and 3. The youthful Winchester-Oakley team played par-breaking golf to win their title, and would have given any of the first division teams a real battle for honors.

Winchester's only complete team to survive the preliminary rounds in the third division, Stanley Neill and W. J. Speers, was eliminated in the semi-final by J. Keirce of Scarboro and "Jim" Fisher of Bear Hill, 2 and 1. H. A. McGrath, paired with "Tom" Carr of Salem took Winchester's banner into the final round in this division, winning from H. H. Atwood and E. O. Turner of Oak Hill in the semi-finals, 19 holes.

Kierce and Fisher proved too good for the Winchester-Salem combination in the final round, taking the championship honors, 6 and 5.

In the fourth division E. B. Badger and A. T. Hall of Winchester were finalists but were unable to pull their match with C. N. Stiles and A. P. MacMullin of Bear Hill out of the fire, losing 4 and 3.

MERRILL WON AT COUNTRY CLUB

H. E. Merrill won the Class A division of the Handicap Medal golf tournament at the Winchester Country Club last Saturday afternoon, his card being 80—68. Sears Walker's 78 was best gross.

T. M. Howard had a net 66 to win the Class B division, in which C. G. McDavitt's 85 was best gross.

The summary:

Class A

H. E. Merrill	80	68
E. L. Hubbard	82	69
H. Ford	81	70
S. Walker	78	71
H. B. Wood	83	74
A. Allen	90	75
F. H. Merrill	91	76
E. B. Goldsmith	89	76
O. S. Smith	91	77
J. L. S. Barton	94	82

Class B

T. M. Howard	90	66
C. G. McDavitt	85	69
H. W. Kendall	91	70
R. F. Fenno	89	71
W. W. Smart	92	74
W. D. Eaton	96	74
R. T. Damon	92	74
J. F. Blackman	95	77
F. A. Benham	95	77

Synthetic Stone Strong

Synthetic stone will stand a compressional strength of 600 pounds to the square inch. Its toughness, as determined by the height from which it can be dropped to cause a fracture to appear is from 7·8 centimeters. Other common stones rate: Limestone and dolomite, 3·9 cm.; sandstone, 4·11 cm.; marble, 2·6 cm., and quartzite, 8·21 cm.

The Winchester Star

THEODORE P. WILSON, Editor and Publisher: WINCHESTER, MASS.

SINGLE COPIES, SEVEN CENTS
Left at Your Residence for One Year
The Winchester Star, $2.50 in Advance

News Items, Lodge Meetings, Society Events, Personals, etc., sent to this office will be welcomed by the Editor

Entered at the postoffice at Winchester, Massachusetts, as second-class matter.

TELEPHONE NUMBER 0029

The Star has heard much favorable comment upon its publication of bygone athletic teams that have made athletic history at Winchester High School. The football pictures of the current week should prove interesting, and next week we hope to have something a bit unusual in the way of basketball groups.

ELECTION OFFICERS APPOINTED

The following list of Election Officers for 1933-34 was announced this week by the Board of Selectmen:

PRECINCT 1
Republican

Victor S. Bridge, 21 Park avenue, deputy clerk.
George B. Potter, 14 Stone avenue, clerk.
Homer C. Davidson, 19 Park avenue, deputy inspector
Benjamin Small, 12 Park road, inspector.

Democrat

Robert H. Sullivan, 281 Washington street, warden
Henry F. Boyle, 51 Oak street, deputy inspector
Edward G. MacDonald, 13 Stone avenue, inspector
John M. Callen, 28 Stone avenue, deputy warden

PRECINCT 2
Republican

George W. Johnston, 7 Myrtle street, deputy clerk
Carrie E. Ramsdell, 117 Mt. Vernon street, clerk
Elizabeth Pfaff, 11 Myrtle terrace, inspector
Paul G. Eberle, 24 Stevens street, deputy inspector

Democrat

Francis W. Tansey, 81 Nelson street, warden
Nicholas H. Fitzgerald, 18 Oak street, deputy warden
Edward C. Collen, 21 Eaton street, inspector
John F. Sullivan, 202 Washington street, deputy inspector

PRECINCT 3
Republican

Everett S. Kidder, 1 Symmes road, warden
Charles N. Bacon, 31 Grove street, deputy warden
Fred A. Preston, 12 Madison avenue, deputy inspector
John S. Blank, Jr., 321 Highland avenue, inspector

Democrat

Annie M. Hanlon, 5 Cutting street, clerk
Mary A. Leahey, 31A Grove street, deputy clerk
John C. Gorman, 1 Warwick terrace, inspector
John P. Hanlon, 5 Cutting street, deputy inspector.

PRECINCT 4
Republican

Edgar P. Trott, 180 Wildwood street, warden
Charles E. Young, 19 Wedgemere avenue, deputy warden
Mary F. Cass, 52 Yale street, inspector
Mabel L. Edwards, 176 Wildwood street, deputy inspector

Democrat

Charles Kenney, 115 Cambridge street, deputy clerk
John H. MacCarthy, 220 Cambridge street, clerk
Elizabeth A. Rossley, 236 Cambridge street, deputy inspector
Esther H. McCarthy, 220 Cambridge street, inspector.

PRECINCT 5
Republican

Robert M. Hamilton, 3 Wedge Pond road, deputy warden
Fred H. Scholl, 51 Vine street, warden
William Scanlon, 51 Vine street, inspector
Ada V. Wildberger, 49 Vine street, deputy inspector

Democrat

Frederick C. Purcell, 225 Cambridge street, deputy clerk
Nora A. Ambrose, 42 Vine street, clerk
Charlie O. Smith, 658 Main street, inspector
Eunice Sullivan, 11 Vine street, deputy inspector

PRECINCT 6
Republican

Cecil G. Young, 48 Water street, deputy inspector
Dana C. Pickering, 14 Hemingway street, clerk
John C. Stevenson, 12 Hemingway street, deputy clerk
Stanley W. Mobbs, 54 Lake street, inspector

Democrat

Alice G. Fitzgerald, 59 Canal street, warden
William V. Kelley, 11 Hill street, deputy warden
Albert E. Thorne, 755 Main street, deputy inspector
Helen E. Foley, 758 Main street, inspector

EVENING SESSIONS
Republican

John S. Blank, Jr.
Fred H. Scholl

Democrat

Edward G. MacDonald
Robert H. Sullivan

NEAR HOME THEATRES

ARLINGTON CAPITOL. Fri. Sat., July 14, 15, "Elmer the Great" and "Secrets." Mon. Tues. Wed., July 17, 18, 19, "Picture Snatcher" and "Hello Sister." Thurs. Fri. Sat. July 20, 21, 22, "Story of Temple Drake" and "Pleasure Cruise." Matinee at 2. Evenings at 8.

CAMBRIDGE UNIVERSITY. Sun. Mon. Tues. Wed., July 16, 17, 18, 19, "The Little Giant" and "Professional Sweetheart." Thurs. Fri. Sat., July 20, 21, 22, "Adorable" and "Eagle and the Hawk." Continuous 2 to 11 p. m.

MALDEN GRANADA. 7 Days Starting Sat. July 15, "When Ladies Meet" and "International House." Continuous 1:15 to 11. STRAND. 7 Days Starting Fri., July 14, "The Little Giant," 3:45, 7, 9:55; "Zoo in Budapest," 2:15, 8:30. Sat., July 15, "The Little Giant," 3:35, 6:50, 10:05; "Zoo in Budapest," 2:05, 5:20, 8:35. Sun. July 16, "The Little Giant," 3:20, 6:40, 9:40; "Zoo in Budapest," 1:45, 8:05. Mon. Tues. Wed. Thurs., July 17, 18, 19, 20, "The Little Giant," 3:20, 6:40, 9:40; "Zoo in Budapest," 1:45, 8:05.

MEDFORD MEDFORD. Sun. Mon. Tues. Wed., July 16, 17, 18, 19, "Eagle and the Hawk" and "Tomorrow at Seven." Thurs. Fri. Sat., July 20, 21, 22, "Peg O' My Heart" and "Strictly Personal." Matinee at 2. Evenings at 7. Sunday Continuous 3 to 11 p. m.

STONEHAM STONEHAM. Sat. July 15, "Fast Workers" and "Smoke Lightning." Sun. Mon. Tues., July 16, 17, 18, "The White Sister" and "Soldiers of the Storm." Wed. Thurs. Fri., July 19, 20, 21, "Gabriel Over the White House" and "Virtue." Matinee at 2. Evening at 7:45. Saturday Evening 6:45, 8:30. Sunday Matinee at 3.

WOBURN STRAND. Sun. Mon. Tues., July 16, 17, 18, "Elmer the Great" and "Professional Sweetheart." Wed. Thurs. July 19, 20, "Lilly Turner" and "Tomorrow at Seven." Fri. Sat. July 21, 22, "The Girl in 419" and "The Mysterious Rider." Matinee at 2. Evenings at 7 and 8:15. Saturdays Continuous 2 to 11 p. m. Sundays Continuous 3:30 to 11 p. m.

BUILDING PERMITS GRANTED

The Building Commissioner has issued permits for alteration of buildings on the property owned by the following for the week ending Thursday, July 13:

Dr. R. A. Whitney, Winchester—alteration to present dwelling at 57 Yale street.

Mrs. H. O. Dodds, Winchester—a private garage on lot at 79 Walnut street.

BOY SCOUT NEWS

Scouts Enjoy First Week at Camp Fellsland

Camp Fellsland, at Amesbury, the camp operated by the Fells-land Council, B. S. A., has just completed the first week of the 1933 season with 39 Scouts enrolled.

The many new features added to the program this year have made the camp one of the best Scout camps in New England.

The big event of the first week was the annual opening banquet held Thursday, July 6, and attended by 20 Scouters from the various communities of the Council. The banquet program opened with the singing of "America," the Pledge of Allegiance to the Flag. Mrs. Casey, camp chef, prepared the meal, which consisted of fruit cup, roast duck, mashed potatoes, peas, rolls, coffee, tonic and ice cream. Scout Executive Harry T. French presided, introducing Geo. W. Pingree, chairman of the camp committee; W. E. Moats, Scout Commissioner; and James J. Quinn, President of the Council; as speakers. For entertainment, Carroll Tucker, assisted by Howard Palmer, lead the Scouts and guests in several songs, including two compositions by Mr. Tucker, entitled, "Camp Fellsland," and "Boy Scout Marching Song." Miss Theresa Casey, assistant chef, rendered several selections on an accordian, and the Camp Fellsland Players, under the leadership of "Dad" French, put on a sketch entitled, "Safety Razors First," with Alva Norwood and Wm. M. Barnett playing the parts.

The Scouters present inspected the camp, and were well pleased with the conditions as they found them.

The new Seascout Landship is attracting wide attention. Under the leadership of Lieut.-Comdr. Frederick Craven, U. S. N. R., the older boys' cottage has been remodeled so that it now resembles a ship. Nine Scouts, 15 years of age or older, are now enjoying this new feature of the program.

The camp nature den with William M. Barnett, instructor in Biology at Springfield College, in charge, is another new feature of the program this year. Here the Scouts are assembling a collection of nature materials collected around the camp. Here, also, the Scouts are learning to make plaster casts and blue prints of leaves, as well as many interesting facts about the plants, amphibia and reptiles, which inhabit the camp.

Most of the Scouts are enrolled in the dramatic class which is in charge of "Dad" Harry A. French. This new feature is resulting in the best evening program in recent years.

The first Court of Honor was held Friday evening, when the following awards were made:

American Red Cross Beginners' Button—Frederick Whittemore, John F. Mahoney, Edward Brown and Charles Cavanaugh.
First Aid—John Eddinger, James Rich.
Scholarship—James Rich, Walter Tolman and Carl Tolman.
Business—James Rich.
Metal Work—Geo. Largess, Carl Tolman.
Reptile Study—Winston Forward.
Civics—Willard Ames.
Safety—Walter Tolman.
Pathfinding—Willard Ames.
Music—Walter Tolman.

This year the staff has a higher portion of adult leaders than in recent years. As a matter of fact, the average ages of the staff is 25 years. Parents will appreciate the added safety of this mature leadership.

The camp is very fortunate in the supervision of the waterfront, which is in charge of Clifford Larcom, Harvard, '33, who for three years was a member of the Harvard Varsity swimming team.

As usual Scouts are extending their periods at camp from their original applications. Hence, Scouts who intend to come to Camp Fellsland are urged to send in their application to the Scouts office as soon as possible.

BAPTISTS ADOPT RESOLUTIONS UPON PASTOR'S RESIGNATION

At a meeting held Tuesday, July 11, the members of the First Baptist Church voted to accept the resignation of their pastor, Rev. Merritt Lodge Gregg, previously tendered, to take effect Aug. 31, 1933.

The following resolution was adopted at the time the resignation was accepted:

Whereas: Our Pastor, who has served us faithfully for the past year, has resigned on account of ill health, and

Whereas: We feel the necessity for him to seek such living arrangements as will enable him to recuperate and bring full restoration of health. Therefore be it

Resolved: that we, the members of the First Baptist Church of Winchester, Mass., do record our deep appreciation of the devotion and earnestness of our pastor, Rev. Merritt Lodge Gregg, and of Mrs. Gregg, and of their fine Christian character. We further pray that the Great Head of the Church will bring healing to our brother and give him renewed strength and power. Our interest and best wishes will always follow him.

House Shape of Elephant

The world's strangest house is built in the shape of a huge elephant, the body 38 feet long and 80 feet in circumference, the legs 22 feet long, and the glass eyes 18 inches wide. To the top of the howdah, which forms an openair sunshine room on the elephant's back, is 65 feet, and the house can be seen eight miles away. There are 22 windows giving light and air to its six rooms and to the spiral staircases which occupy the two hind legs. This peculiar residence is at Margate City, N. J., U. S. A., and is a memorial to an elephant the owner loved.—Tit-Bits Magazine.

TAX COMMISSIONER LONG DESCRIBES TAX COLLECTOR'S JOB

In a lengthy article appearing in last Sunday's "Boston Globe," Henry F. Long, Massachusetts Commissioner of Corporations and Taxation, explains the duties of the tax collector, and the importance of this much maligned official to town, city, state and Nation.

Any community's credit is not better than the ability of its collector of taxes to collect the amounts upon the individual tax bills committed to him by the assessors. Many cities and towns have learned, and are learning, to their sorrow that the tax collector of taxes, the so-called good fellow type, has proved a costly public official indeed, his failure to collect the community's taxes when due resulting in partial or complete loss of public credit with the consequent inability to borrow money either from banks or from private individuals upon the community's notes.

All tax collectors before permitted to commence their duties must take an oath of office and furnish a surety company bond sufficient to guarantee the city or town that they will faithfully perform their duties.

The individual collector who performs his duties to the letter of the law, treating all taxpayers alike and favoring none, usually has little or no trouble in collecting taxes, with the result that his city or town always has available either hard cash he has collected or a creditable record of collection upon which it can borrow in anticipation of revenue.

Such a collector has no difficuity in getting a surety company to renew his bond, but the tax collector, the good-fellow who extends time beyond the legal date for taxes, is soon likely to find that no company cares to go his bond, because under the law he is liable for his indiscretions and the community whose borrowing power is impaired by the failure of its collector to faithfully fulfill his duties according to law can proceed for satisfaction against the company that furnished his bond. Failing to be bonded, the easy going tax collector has no alternative than to give up his position and become personally liable for delinquent taxes.

In days of prosperity the collection of taxes is not an arduous task, and this fact has resulted in the erroneous supposition that any one can fill the collector's office. This supposition has cost many communities their favorable credit standing, because during the current hard times the collector who has been a good fellow finds it hard to tighten up while those accustomed to extended time for paying taxes, when money was plentiful, naturally find it increasingly difficult with no money in sight to pay their taxes when due.

On the other hand the communities where efficient collectors have insisted upon the payment of bills when due are having much less difficulty in collecting their taxes, even though the average purse is much thinner than usual, for the payment of taxes is more or less a habit which if correctly inculcated in the community life, becomes a matter of course.

The collector is obligated to collect real estate taxes within one year, but in the event the taxes are not paid the collector can advise by advertisement that he is going to extend the lien for a further two-year period as permitted by law.

This is the so-called tax sale, but it merely extends the lien, if the city or town takes, at the tax sale and merely sells the lien for the tax and charges to an outsider if such a one purchases. Neither the town or city nor the purchaser has any rights in the real estate except that before good title is given the lien must be removed by paying the amount accumulated. There is no right of entry or possession conveyed and the delinquent taxpayer can not in any way be molested in the free use of the real estate.

There is a requirement that at the end of two years foreclosure can be had either by the municipality or an outside purchaser provided during the two-year period the delinquent taxpayer has not redeemed his property by paying the charges accumulated.

If the municipality forecloses, it can, after getting good title, sell the property and thus, many months after the time when the tax was due get more money into the local treasury. The collector clears his warrant through these so-called tax sales, because when an outsider purchases he receives money to satisfy his warrant and where the municipality takes he is credited by the local treasurer, who sets up a tax title on his books and who must, at the expiration of two years, foreclose, unless redemption is made by the delinquent taxpayer. The collector, in addition to clearing his warrant by cash collections or tax sale, can also get clearance by abatement of taxes by the Board of Assessors. His warrant must, however, be cleared before he is in good standing.

Existing legislation permits borrowing by municipalities outside the debt limit to an amount not exceeding the tax title account, on the theory that the tax titles will be good and that the liquidation of the loan is secured. Proposed legislation will permit an extension to three years for redemption where the delinquent taxpayer can pay partially toward redemption. Existing law permits the partial payment of taxes. In the event the tax collector allows the period of lien to run and loses for the town the security for the real estate tax, he becomes personally liable and the community can proceed against the surety company.

The tax collector stands as the one upon whom all must rely to restore cities and towns to a proper credit base. If tax collections can be made, but little borrowing will be needed. If borrowing is needed, the fact that taxes are collected will ensure an opportunity for borrowing and at favorable rates. If leniency in tax collection is shown, the collector is personally liable and takes such action at his own risk. The day of the lax collector is probably numbered. The surety companies can no longer take the risks of a few years ago and have already advised that if tax collections are slow, no bond will be issued. The lenders of money are taking a similar attitude.

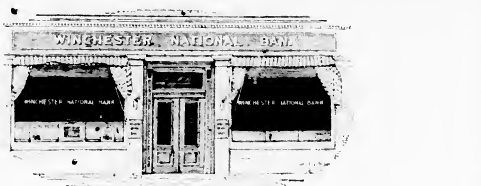

Statement of Condition

AS OF JUNE 30, 1933

RESOURCES

Cash on hand and due from banks	$ 85,913.25
United States Bonds and U. S. Treasury Notes	321,511.75
Town of Winchester Bonds and Municipal Notes	33,000.00
Redemption Fund with U. S. Treasurer	5,000.00
	$118,125.00
Bonds and Securities Owned	$385,302.19
Loans Secured by Marketable Collateral	122,932.25
Loans Secured by Real Estate Mortgages	210,123.52
Real Estate Owned	6,072.06
Other Loans and Discounts	23,900.09
Furniture and Fixtures $32,868.91 less depreciation $15,792.39	17,076.55
Other Assets (Prepaid Expense)	1,634.55
	$1,215,466.21

LIABILITIES

DEPOSITS	$927,172.58
Capital	125,000.00
Surplus and Undivided Profits and Reserves	38,293.63
National Bank Note Circulation Account	125,000.00
	$1,215,466.21

Winchester
NATIONAL
Bank

9-11 CHURCH STREET — TELEPHONES 1320, 1321

ROTARY CLUB NOTES

There were four absentees from the meeting of July 13. We were pleased to welcome as a visitor at this meeting Past District Governor "Bert" Comins.

Frank Wentworth has transferred his membership from this club to the Rotary Club of Newton. We have known Frank as an enthusiastic Rotarian and his genial presence in our midst will be greatly missed. Our loss is Newton's gain.

We are in receipt of District Governor Lester Merritt's first monthly letter to the clubs of his district. Governor "Lester" announces the membership of his council and we note that Herbert E. Taylor of Framingham is in charge of that section of the district which includes the Winchester Club. We hope for an early opportunity to greet Herbert.

The club has gone on record as in favor of continuing the annual fall conclave of this district. Although there has been a movement to omit this conclave as a measure of economy, the very successful gathering of last September indicated a real demand for this event. We trust that the entire district will agree with our club that it would be an error to forego an occasion which has proven so effective in binding together the clubs of the 31st District.

During the entertainment period the club was addressed by Librarian Goddard of the public library of the City of Woburn, on the subject of "Manufacturing and Transportation in the Early Days of Woburn." As Winchester was an integral part of Woburn until 1850, the speaker's remarks were of great interest to club members. There was a reel of moving pictures to illustrate prominent landmarks and sections of old Woburn. Particular attention was paid to existing traces of the old Middlesex Canal along its course through the municipality, as well as historic illustrations pertaining to the tanning industry. We assure Mr. Goddard that his efforts were greatly appreciated.

Next week, July 20, we are to hear from a prominent Winchesterite an account of his recent sojourn in the Orient. We hope that every member will be present and bring a friend with him. Do not miss this meeting.

Percentage of attendance July 6—84.61 per cent.

Lusitania's Cargo

The Lusitania, sunk by a German submarine, carried 5,400 cases of ammunition, consisting entirely of cartridges for small arms. These were carried by permission of the United States Department of Commerce and could not, according to the report of the collector of the port of New York, be called explosives under the terms of the statutes. She carried no troops, guns, loaded shells or high explosives. The cargo consisted of copper articles, brass and furs and was valued at $750,000.

Fuel for Engines

The most efficient engines extract from 15 to 34 per cent of the power from the material they consume, and Harvard engineers do not hope for efficiency of more than 50 per cent to be achieved within the next quarter of a century.

• ELITE •
Personal Printed Stationery

ANY THREE LINE NAME AND ADDRESS PRINTED IN BLUE

ELITE PERSONAL BOND

NO. PI. 200 Single Sheets 6⅛"x7" and 100 Envelopes. Printed with your name and address on White or Gray Bond Stationery.

$1.00

ORDER FORM

Please send .... Lots No. PI Elite Personal Bond
Name .... Enclosed
Street .... Money Order ( )
Town .... Check ...... ( )

Many other sizes and styles for social and business use.

T. P. WILSON
Stationer
Star Building, Winchester

Two weeks required to properly fill your order.

my13-tf

PLAYGROUND NOTES

The Winchester Junior League members are in for some excellent baseball instruction in the near future as it is the intention of the playground officials to invite Horace Ford and "Ben" Cantwell up to Loring avenue to show the youngsters just how the big leaguers do it.

The Yankees under the capable management of P. Holbrook, Jr. are in the lead with three games won but are closely followed by the strong playground team at Leonard Field. The Eagles, managed by Harry Cassidy, are tied for second place and should be a strong factor in the league race. Incidentally this team is the first team which can boast of uniforms for every man—no mean feat in these days of economy.

An all-star team to be picked from the Junior League is scheduled to play the Lexington playground team on their field early next week.

Blueberry picking has shot the Midget League schedule to pieces—some teams having difficulty in fielding seven men. Despite this handicap we have played ten games in this league and expect to add an all-colored team in the league. It is difficult to procure suitable officials to umpire in these games as the youngsters to refuse to play unless two men of unquestionable ability are present. In short the Midget League is in a class by itself when it comes to rahid baseall enthusiasm and wild emotional displays.

Tennis has become so popular at Loring avenue this season that the officials have established a rule that no person over 16 may use the courts in the morning or afternoon of any day except Saturday or Sunday. At the present time the playground instructor is forced to use an afternoon schedule of allotted time to each individual.

On Thursday morning, July 20, the Loring avenue tennis team is scheduled to play a return match with the Reading playground team. We have had some excellent competition from Reading and are looking forward to this match.

Young Women Bellringers

Moulton church, Northants, England, has a team of young women bell-ringers.

A. A. SWAMPED PALS

Winchester A. A. won 10—4 in an Amateur League game last evening on Leonard Field, the losers having to pick up two men to complete their nine. The A. A. hit both Pals pitchers hard and the resulting game was just the sort the league can not afford to have many more like.

The summary:

WINCHESTER A. A.

	ab	bh	po	a	e
Roche, cf	3	3	0	0	0
Noble, rf	4	3	1	0	0
N. Fitzgerald, 3b	4	3	0	5	0
J. Fitzgerald, 1b	4	3	10	0	0
J. Tansey, p	3	0	[illegible]	[illegible]	1
Kendrick, ss	3	1	[illegible]	0	0
R. MacDonnell, 2b	2	0	2	3	0
R. Murphy, lf	3	2	0	0	0
Hannon, c	3	1	2	1	0
Totals	29	16	18	12	1

PALS

	ab	bh	po	a	e
Dolan, 2b	4	2	5	2	1
Quigley, 1b	1	2	4	0	0
Chamberlain, lf	2	0	0	0	0
H. Donovan, ss	1	0	1	3	1
Daly, p, cf	3	0	0	3	0
S. Murphy, 3b	3	1	2	1	0
Sullivan, cf, p	2	1	2	3	0
Lentine, c	3	0	4	1	1
M. Donovan, rf, p	3	1	0	0	0
Totals	25	7	18	13	3

Innings	1	2	3	4	5	6	
A. A.	1	0	1	6	2	0	—10
Pals	1	0	0	1	1	1	—4

Runs—Roche 3, Noble 2, J. Fitzgerald, Kendrick, R. MacDonnell, R. Murphy, Hannon, Dolan, Quigley, S. Murphy, Sullivan. Two-base hits—R. Murphy, Roche, Noble, N. Fitzgerald, J. Fitzgerald, Quigley, S. Murphy, Sullivan, M. Donovan. Home runs—Kendrick, R. Murhy. Base on balls—off J. Tansey 4, off Daly. Struck out—by J. Tansey 3, by Sullivan. Double plays—Daly, Dolan, Quigley. Passed balls—Hannon 2. Wild pitches—Tansey 2. Hit by pitched ball—J. Tansey and R. MacDonnell. Umpire—Mathews.

The Fruitful Banana

Bananas, introduced into Great Britain in 1878, were the first delectable foreign fruit to be sold on a large scale. A wonderful fruit, the banana; 4,000 pounds of them can be grown on a space which would produce only 99 pounds of potatoes and 33 pounds of wheat; and, except for clearing away old stalks, practically no cultivation is necessary.

Flawless Emeralds Scarce

Unlike the diamond, most emeralds have flaws and these give individuality to the gems and render them more valuable. A flawless emerald is a rare thing.

A man who had investigated our institution for the first time said, "You surely hit the nail on the head when you stated that a building and loan account was the safest of all investments."

Anyone who takes the trouble to investigate will find that this is true.

But that is not all; because of the simplicity and economy of our operations, we are earning higher dividends than are obtainable in the ordinary savings institution.

This also is a matter worthy of your attention.

Winchester Co-operative Bank

Telephone 1078

DIRECTORS

Willard T. Carleton	James J. Fitzgerald	Raymond Merrill
John Challis	Charles A. Gleason	Curtis W. Nash
Ernest R. Eustis	Daniel W. Hawes	Sewall E. Newman
Vincent Farnsworth	Alfred H. Hildreth	Frank E. Randall
George A. Fernald	James Hinds	Samuel S. Symmes

LOST AND FOUND

LOST White female Boston Terrier, right eye black, two black spots on right side. Finder please tel. Win. 1516-R. *

FOR SALE

FIREPLACE WOOD $12 PER CORD in 4 foot lengths, $2 extra for sawing; this wood is a very good buy at this low price; also our regular A No. 1 New Hampshire all Mt. growth 100 per cent cleft dried under cover which we saw and deliver in your cellar for $17 per cord. Roger S. Beattie, Harold avenue, North Woburn. o14-tf

TO LET

APARTMENT TO RENT 12 rooms, heated, Frigidaire, central location. Kelley & Hawes. my26-tf

FOR RENT Half of double house and garage at 67 Church street, large yard, best neighborhood. L. D. Langley, 7 Water street, Boston. jy7-tf

MISCELLANEOUS

JUNK DEALER Handles all kinds of second hand articles. Paper, scrap iron, rubber, metal. M Tiger, 5 Park street. Tel. Win 1126. *

ATTENDANT NURSE Would like position caring for elderly person. Tel. Win. 2186.

CAPABLE young girl wants good home and moderate wage as mothers' helper. Write Box 35, Star Office. jy14-3t

WINCHESTER'S ONLY Guest Home, rates reasonable, rooms pleasant, corner Myrtle street and Parkway. Tel. Win. 1188-W. *

POSITION WANTED Young girl desires position as general maid or cook; references. Tel. Win 1915.

NOTICE IS HEREBY GIVEN that the subscriber has been duly appointed executor of the will of Ellen M Woodman late of Winchester in the County of Middlesex, deceased, testate, and has taken upon himself that trust by giving bond, as the law directs.

All persons having demands upon the estate of said deceased are hereby required to exhibit the same, and all persons indebted to said estate are called upon to make payment to

STEPHEN F. STACEY, Executor

(Address)
10 Post Office Square,
Boston, Mass
July 13, 1933 jy14-3t

NOTICE IS HEREBY GIVEN, that the subscriber has been duly appointed administratrix of the estate of Adeline T Young late of Winchester in the County of Middlesex, deceased, intestate, and has taken upon herself that trust by giving bond, as the law directs. All persons having demands upon the estate of said deceased are required to exhibit the same, and all persons indebted to said estate are called upon to make payment to

GEORGIA Y. FARNSWORTH, Adm.

(Address)
2 Calumet Road,
Winchester, Mass.
July 6, 1933 jy14-3t

NOTICE IS HEREBY GIVEN, that the subscriber has been duly appointed administrator of the estate of William B Sache late of Winchester in the County of Middlesex, deceased, intestate, and has taken upon himself that trust by giving bond, as the law directs. All persons having demands upon the estate of said deceased are required to exhibit the same, and all persons indebted to said estate are called upon to make payment to

WILLIAM C. SACHE, Administrator

(Address)
12 Glengarry Road,
Winchester, Mass.
July 13, 1933 jy14-3t

CANTON LAUNDRY
FIRST CLASS CHINESE HAND LAUNDRY
Shirt with starched collar, 13c. Collar, 2½c. All kinds of Ladies' and Gents' work. Buttons sewed on free.
529 MAIN ST. Next to Arl. Gas Office
je30-13t

Phone 1766 Est. 1891
R. E. BELIVEAU
(Formerly A. E. Bergstrom)
UPHOLSTERING AND FURNITURE REPAIRING
Cushion, Mattress and Shade Work
Refinishing
Decorative Chairs Made to Order
15 THOMPSON ST. WINCHESTER

DR. GEORGE A. BARRON
Optometrist
59 TEMPLE PLACE, BOSTON
26 WINTHROP ST., WINCHESTER
LIBERTY 6676 WIN. 0054
Examination by Appointment
my5-tf

Train Sinks in Quicksand

In 1875 a locomotive and train sank 50 feet into a quicksand bed and were never recovered.

1896 1931
THE J. A. LARAWAY CO.
Plumbing and Heating
Real Estate for Sale and to Let
TEL. OFFICE 1126—RES. 0948
my1-tf

L. A. BOUDREAU
Light Machinist and Sheet Metal Work
Lawn mowers sharpened and repaired. Saws filed and set. Furnace Work.
671 MAIN ST. WINCHESTER
(Over Pike's Garage)
TEL. WIN. 1389 jy7-21*

SNOWFLAKE GARDENS
HATTIE E. SNOW, Proprietor
39 Forest Street Tel. Con.
Alpine and Perennial Plants
Landscape department in charge of A. I. Heimlich. Rock Gardens. Transplanting of large trees and shrubs. Foundation planting. Power spraying, pruning and cavity work.
mh3-tf

THOMAS QUIGLEY, JR.
CONTRACTOR
CEMENT AND STONE MASON
MOTOR TRANSPORTATION
Power Shovel — Air Compressor
Road Roller — Drilling
Concrete Mixer — Blasting
Tractor — Rock Excavating
Granolithic Walks and Driveways
Loam, Sand, Gravel and Lawn Dressing

ANTIQUES
Drop in any time at 253 Summer avenue, Reading. You may find something of interest to add to your collection, furniture, glass or pewter. Tel. Reading 0084.

OLD FLOORS RE-SURFACED
Laid and scraped. Old floors re-surfaced and finished with two coats pure shellac, $5 per room and up—special to Home Owners. Will call and estimate.
CAMBRIDGE FLOOR CO.
H. Larkin, Prop. Tel. Porter 5173

$25 Reward
Will be paid for any corn which Great Christopher Positive Corn Cure cannot remove. Also good for callouses, warts and moles. Sold in Winchester by
McLAUGHLIN'S SHOE STORE
jy14-tf

OIL PAINTINGS RESTORED
Old Frames Regilded by Experts
All kinds of Frames—Mirrors Resilvered
E. SCHOEPFLIN & CO., Inc.
Established 1874 — Oldest in New England
116 Portland St. Boston, Mass.
ap14-tf

From Water to Ice

When water passes from the liquid to the solid it expands to an amount of about one-eleventh of its volume.

Animals and Birds Valuable

A study of the eating habits of wild life in America disclosed 90 per cent of our animals and birds are beneficial, according to Donald A. Gilchrist, naturalist.

Weight of Feathers and Iron

In a vacuum a pound of feathers will weigh exactly as much as a pound of iron if the same standards are used. There is an old saying that a pound of feathers is heavier than a pound of iron. This is in a sense true because of the buoyancy of the air. The following experiment pictures this fact: Counterbalance in air a hollow sphere against a small solid sphere. Place the balance under the receiver of an air pump and exhaust the air. As soon as the air is removed the balance is no longer in equilibrium, the larger sphere than overbalancing a smaller one. Thus bodies which apparently have equal masses in air are found to have different masses in a vacuum. The large hollow sphere corresponds to the pound of feathers; the small solid sphere to the pound of iron.

SUNDAY SERVICES

UNITARIAN CHURCH

Rev. George Hale Reed, Minister. 8 Ridgefield road. Tel. Win. 0424.

Regular services will be discontinued through July and August and resumed Sunday morning, Sept. 10. During the summer months Mr. Reed can be reached at Taylor's Lane, Little Compton, R. I., tel. Little Compton 305. If he is needed, he will gladly respond.

CHURCH OF THE EPIPHANY

Rev. Dwight W. Hadley, Rector. Rectory, 3 Glengarry. Tel. Win. 1264. Parish House, tel. Win. 1922.

Deaconess Helen M. Lane, 136 Washington Street. Tel. Win. 1536.

Sunday, July 16.
8 A. M. Holy Communion.
10 A. M. Morning Prayer and Sermon by the Rector.

FIRST BAPTIST CHURCH

Merritt Lane Gregg, Minister, 10 Mystic avenue. Tel. Win. 0323-W.

Miss Edna Knowlton, Minister's assistant 31 Eaton street. Tel. Win. 65[illegible].

This church will unite in services with the Crawford Memorial Methodist and the First Congregational Churches during the months of July and August, and the first Sunday in September.

Union Services will be as follows during the summer: In the Crawford Memorial Methodist Church the first three Sundays in July; in the First Baptist Church the last two Sundays in July and the first Sunday in August, in the First Congregational Church the last three Sundays in August, and the first Sunday in September.

Services in this church will be resumed on Sunday, Sept. 10.

FIRST CHURCH OF CHRIST, SCIENTIST, WINCHESTER

All Seats Free

Services in the Church Building opposite the Town Hall.

Church Service and Sunday School at 10:45.

Sunday, July 16 Subject, "Life."

"Life" is the subject of the Lesson-Sermon which will be read in all Churches of Christ, Scientist, on Sunday, July 16.

The Golden Text is: "This is life eternal, that they might know thee the only true God, and Jesus Christ, whom thou hast sent" (John 17:3).

Among the citations which comprise the Lesson-Sermon is the following from the Bible: "What man is he that desireth life, and loveth many days, that he may see good? . . . Depart from evil, and do good; seek peace, and pursue it. The eyes of the Lord are upon the righteous, and his ears are open unto their cry" (Psalms 34:12, 14, 15).

The Lesson-Sermon also includes the following passage from the Christian Science textbook, "Science and Health with Key to the Scriptures" by Mary Baker Eddy: "When being is understood, Life will be recognized as neither material nor finite, but as infinite, as God, universal good; and the belief that life, or mind, was ever in a finite form, or good in evil, will be destroyed . . . The sinless joy, the perfect harmony and immortality of Life, possessing unlimited divine beauty and goodness without a single bodily pleasure or pain, constitutes the only veritable, indestructible man whose being is spiritual" (p. 76).

Reading room in Church Building. Open daily from 12 M. to 5 P. M. except Sundays and holidays.

SECOND CONGREGATIONAL CHURCH

Rev. John E. Whitley, Pastor. 507 Washington street. Tel. Win. 0756-J.

Sunday, July 16 Sermon on Travel. "The Ongoing of the Soul."

CRAWFORD MEMORIAL METHODIST CHURCH

J. West Thompson, Minister. Residence, 30 Dix street. Tel. 0539-M.

Union summer service at 10:30 a. m. Sermon by Rev. J. West Thompson. Subject, "The Flaming Evangel." Soloist, Mrs. Eva Bowler. The service will be one hour long. You are cordially invited to join with us in worship.

FIRST CONGREGATIONAL CHURCH

Rev. Howard J. Chidley, D.D., Minister. Residence, Fernway. Tel. Win. 0071.

Miss Alice G. Reynolds, Director of Religious Education.

J. Albert Wilson, Organist and Choirmaster.

Sunday, 10:30 A. M. Summer Union service at Crawford Memorial Methodist Church. Rev. J. West Thompson will preach.

Dr. Chidley's address for the month of July will be, c/o The Russell Cottages, Kearsarge, N. H.

PARK DEPARTMENT NEWS

The Aberjona Valley improvement work continues to show progress but from now on the number of men at work will be greatly reduced. This is due to the fact that they will alternate between this job and Highland avenue, the latter project started last week, at which time the Highway Department took 16 men from the river work. These returned this week and 98 other men went to Highland avenue. It now appears that about one-half the number of unemployed will work one week on Highland avenue while the remainder will be on the river. The next week the gangs will be shifted, those who had been on Highland avenue returning to the river while the river crew goes to Highland avenue.

At the present time there are 175 men on the unemployed list. These are given work equivalent to 96 men at full time or five days a week.

The work on the river is now nearly concentrated on the area between the railroad tracks south of the Beggs & Cobb factory, where the mud is being excavated from the swamp.

A small crew is kept busy at Black Ball Pond where a road is being built from the railroad tracks to a point on the opposite side of the pond south of Nelson street. This road will eventually define the limits of the pond on the northern end as the area in back of it will be filled. The gravel for this road is coming from Highland avenue.

Of the $29,500 appropriated at the Special Town Meeting in June, $1519.11 had been expended up to and including Saturday, July 8.

G. T. Davidson, Chairman
F. C. Alexander, Secretary

TYNWALD, EUROPE'S ONLY OPEN-AIR PARLIAMENT

On July 5, old Mid-summer Day, the only national, open-air parliament in Europe holds its annual meeting on the Isle of Man—England's independent possession in the Irish Sea. The Tynwald Ceremony, which has persisted unchanged for over 700 years, was brought to the island by Viking conquerors of the ninth century, says a bulletin from the Washington, D. C. headquarters of the National Geographic Society. According to ancient Scandinavian custom, all laws binding a free man must be enacted in the open air before a full assembly of freemen. Thus the Tynwald in name and form is a strange survival on British soil of the old Norse Thing.

Meet on Artificial Hill

Tynwald Hill, in the village of St. Johns, where the ceremony takes place, is a small mound 12 feet high and 250 feet in circumference, supposedly built of earth brought from every parish in the island. On the appointed day government officials and clergy march in solemn procession to take their places upon this hill, which has previously been strewn with green rushes—another traditional custom. Then, before the assembled population of the island, the new laws are proclaimed and officers for the ensuing year appointed. The laws are always read in both English and Manx, the latter a branch of Gaelic allied to the Irish and Scottish tongues.

The Isle of Man has its own unique form of Home Rule. No act of the British Parliament applies to the island unless expressly so stated in the law. The Court of Tynwald, one of the oldest legislative assemblies in the world, consists of a Lieutenant-Governor appointed by the Crown, and two Chambers, the Council and the House of Keys. The 24 members of the latter are elected by popular vote, in which women share equal rights with men. All measures must pass both Council and Keys, and receive approval from the Sovereign.

Land of Beauty Behind Mist

An old legend tells how the magician Mannanan jealously guarded his beloved island from intruders by veiling her blue mountains and rocky headlands in soft mist. The mists still linger, but holiday trippers from near-by England, Ireland and Scotland have discovered that behind them lies a country of rare beauty. An amazing variety of scenery is crowded within the small area of 227 square miles. Steep, rugged mountains, Snaefell, the highest, over 2000 feet; smooth, rounded hills; open moors; and sudden glens, cut deep by swift streams, and green with mountain ash and tall bracken. Everywhere there is golden gorse, and in August, the deep, soft purple of heather spreads over the moors and up the sides of the mountains.

In the sheltered coves are tiny fishing villages. The Manx herring fleet was once the island's chief source of wealth. "Life to man and death to fish" was the toast at every dinner table. Now, however, the industry has declined, to be supplanted by the less picturesque trade in tourists. Agriculture is the main occupation of the 49,000 inhabitants. The even climate, with an extreme range in temperature of only 16.7 degrees, is particularly favorable to farming. There are a few mines—zinc, copper, silver, and lead, some woolen cloth factories, and a few breweries.

The town of Douglas, capital of the island, lies on the east coast in the curve of a wide bay, protected by encircling hills. Its dignity is of recent date only, in earlier times it served as an important base for smugglers, while Castletown was the capital. There stands Castle Rushen, ancient hall of the kings of Man. Robert the Bruce laid siege to it in 1313 and presented Man to the Earl of Moray; but a few years later Edward I gained control and since then England has held the island in continuous possession. As one wanders over the hills and moors, however, one finds prehistoric stone circles, Celtic crosses of fifth century Christianity, and Runic monuments commemorating Norse victories; scattered marks from the shifting scenes of earlier centuries.

Dogs in Ireland

Middleton [illegible] 2,000 inhabitants paid [illegible] dogs. Ten years ago there was a dog for every inhabitant.

WINCHESTER TRUST COMPANY
WINCHESTER MASS.

Sending Money Abroad . . .

Our banking connections enable us to transact foreign business promptly and efficiently. Information concerning the transfer of money by cable, drafts or money orders will be given gladly to all inquiries.

An Important Equipment for Travelers . . .

The most important equipment that travelers carry with them is money. It should be taken in a safe and convenient form. That is why we provide Travelers' Checks for people who travel in this country or abroad.

We invite you to make your arrangements for your travel funds here, and we shall be pleased to discuss with you any financial problem before your trip.

WINCHESTER TRUST COMPANY
A Voluntary Member of the Federal Reserve Bank

FORESTS AFFECT AMERICA'S MARKET BASKET

Articles ranging from telephone poles to clothespins are among the millions of objects made of wood which the present "metal civilization" finds indispensable. Even before the institution of the President's forestry camps, lumbering, measured by the number of persons engaged in it, was one of the largest industries in the United States, according to a bulletin from the Washington, D. C. headquarters of the National Geographic Society.

Forests Prevent Floods

Lumbering and forestry, as they are at present practiced, vary widely in their aims although the cutting of wood is a factor in both, says the bulletin. Lumbering is the term used for the cutting of timber for an immediate financial gain, while forestry carries the conception of long-time planning for continuous income. If trees are stripped carelessly from land, it is frequently left open to alternate floods and droughts. Much of it becomes worthless for agriculture or recreation and can support little animal life.

When white men came to America, it is estimated that there were 1,061,528 square miles of forest between the Atlantic Ocean and the prairies. In what is now the West of the United States there were 220,062 square miles. This million and a quarter square miles of forests had been reduced to 733,551 square miles in 1928. Over half of this remainder had been selectively cut over, leaving the smaller trees for future growth. Of the original forests, 125,875 square miles were cut so ruthlessly that the land is now practically useless.

National Forests in 31 States

To discourage further devastation of the country by thoughtless lumbering methods, the Government organized the forest service. The areas under the supervision of this service are the tree-covered public lands in the West which were not taken up by homesteaders, and forests purchased from private owners in the East. At present there are National Forests in 31 States. Plans have been made for camps for the unemployed in the National Forests of all these States. In States having no National Forests, similar camps will be established in State Forests or on private land.

During the past quarter century, the Government has emphasized the value of forests for the whole country. For the farmer—and the 1930 census showed over 50 per cent of the population living in rural areas—there are two great problems that are affected by forestry practice. One is erosion, or washing away of the valuable top soil; the other is the distribution of rain water. If there are no trees or cover crops to slow up the rain water as it runs down the slopes, erosion is unavoidable. Thus water which should seep down to the valleys through a period of weeks, rushes in torrents down the stream beds, causing floods in the valleys followed by long periods of drought.

Aside from the protection of farm lands and conservation of moisture, National Forests bring the Government a direct revenue in various ways. Full grown timber and cord wood are sold; grazing lands are rented; water power concessions are leased; drinking water is furnished large cities; and irrigating systems are provided. These projects have proved so remunerative that even with the expense of seeding new sections, and pruning, thinning, and clearing underbrush in the older growths, may of the National Forests have been put on a self-supporting basis. From their income some National Forests contribute to the treasuries of counties and States in which they are situated.

Perhaps the largest single expenditure for forestry is for fire prevention. The toll of life is not ordinarily great, deaths from forest fires rarely running over 50 persons a year; but the damage to forests and the dependent water districts has been found to amount to millions of dollars. To avoid this loss lookouts are placed on high points of national forests and constant watch is kept for the telltale smoke. Forest rangers now frequently are successful in beating out fires before they have passed the possibility of control. Public education has done much to limit the horror and waste of these fires; but one unavoidable cause, lightning, accounts for more than 25 per cent of the fires.

The forest service has been quick to see the recreational possibilities of the forests, and roads have been built, hiking clubs encouraged, lake shores cleared, trails broken, and camping grounds established, so that tourists, climbing enthusiasts, fishermen, and hunters may have an opportunity to indulge in their favorite avocations. Summer home sites have been leased in a number of the forests for those who wish to have a more settled life in the woods. Botanists and zoologists have keenly supported the forestry movement, so that rare plants and animals might be preserved.

The forest service has taken with it roads, telephones, radio, and other instruments of civilization and has brought prospering occupations to formerly isolated spots, many of them of striking scenic beauty. It has given a new vision to many lumbermen, persuading them that ultimate good for the country can be achieved and great harm averted by substituting the ideal of forestry for that of lumbering.

Flying Dutchman Fable Hooked Up With Piracy

The Flying Dutchman, which is fabled to appear during tempestuous weather off the Cape of Good Hope, is considered an omen of ill luck.

The tradition, as stated by Sir Walter Scott, is "that she was originally a vessel loaded with great wealth, on board of which some horrid act of murder and piracy had been committed; that the plague broke out among the wicked crew, who had perpetrated the crime, and that they sailed in vain from port to port, offering, as the price of shelter, the whole of their ill-gotten wealth; that they were excluded from every harbor for fear of the contagion which was devouring them; and that as a punishment for their crimes, the apparition of the ship continues to haunt those seas in which the catastrophe took place."

According to another story, the Flying Dutchman was a ship whose captain met with contrary winds while trying to round the cape on his return from the East Indies in 1850. Advised to put back, he swore he would round it in spite of God and the devil, even if he strove until judgment day. He was taken at his word, and his ship still struggles in vain against head winds, and brings disaster to all who see her. Captain Marryat's "The Phantom Ship" is founded on this legend.

Artiks, the new cellophane bags, for keeping things crisp and fresh in the ice box. On sale at the Star office.

ARLINGTON CAPITOL ATTRACTIONS

Moviegoers recognize that there is no faster entertainment these days than a James Cagney picture, and his latest hit, "Picture Snatcher" which opens at the Capitol Theater, Arlington, on Monday, is no exception. In fact it is probably the fastest paced film that he has ever made. Warner Brothers, who have the knack of digging up robust stories, have given Cagney a peach, and how he romps through his role!

The James Cagney of former pictures was, to say the least, superb. "Picture Snatcher" is a fast moving story which fits him like a glove and will have the audience howling with glee at the pugnacious actor's antics and his crisp, cracking lines. There isn't a dull moment throughout the entire picture. It is one of those ideal Cagney stories that has punch in every foot of film, direction that keeps the pace from lagging, and a choice cast of supporting players that was certainly up to snuff in keeping up with the fast moving work of Cagney —and that is saying something in the way of action.

Sharing the honors with Cagney for the first half of the week is "Hello Sister," featuring James Dunn and Boots Mallory.

For the last part of the week starting Thursday, Miriam Hopkins brings to the screen her fifth great successive characterization in the outstanding performance of her career as the complex heroine of the "Story of Temple Drake" which features Jack Larue, William Gargan, William Collier, Jr., Irving Pichel, and Sir Guy Standing.

Temple Drake, as a character, offers limitless possibilities to the emotional actress, and Miss Hopkins has taken advantage of every opportunity to give an understanding, sympathetic performance. Though she extended exquisite interpretations in such outstanding pictures as "Trouble in Paradise," "Dr. Jeckyll and Mr. Hyde," "Twenty-four Hours," and "The Smiling Lieutenant," her work in "Story of Temple Drake" is far more deft, far more compelling, bringing the show world to the realization that she is among the screens most outstanding performers.

On the same program with "Story of Temple Drake," Genevieve Tobin and Roland Young are featured in "Pleasure Cruise," a very outstanding attraction.

The Kiddie Klub which has been a feature of the matinee performance at the Capitol Theater, Arlington, for the past two weeks has its third meeting this Saturday at 1:30 and the kiddies who are members of the Klub are just bubbling over with anticipation as the last two Kiddies shows have certainly been humdingers, with punch & Judy shows, magicians, westerns, contests, prizes, etc. All with the regular program of two features and shorts.

This Saturday will satisfy for another week the Kiddies desire for a real Kid's show, with a doll show for girls, a potato race for boys, local talented instrument players, pay envelopes for members with lucky numbers, a spelling bee, real professional actors, and Joe E. Brown in "Elmer the Great" along with Mary Pickford in "Secrets."

"THE LITTLE GIANT" AT THE UNIVERSITY THEATRE

When an underworld big shot decides to turn gentleman, gives up rum-running for tea dances, exchanges his machine guns for books on philosophy and etchings, trade in his liquor trucks for polo ponies; when he begins to talk with a broad A, lapsing into a bit of French now and then—when, in short, he makes up his mind to "muscle in" on society and be a millionaire among the millionaires, the result is likely to be hilariously funny. It would be funny, even in real life. But when the gangster turns out to be Edward G. Robinson, as he does in "The Little Giant," which comes to the University on Sunday for four days, you can settle back in your seat to follow his adventures with the prospect of an amusing hour ahead. The supporting cast includes Mary Astor, Russell Hoptin, Helen Vinson, Donald Dillaway, Kenneth Thomson and Burton Churchill.

A fine comedy cast has been assembled for "Professional Sweetheart," the companion film, a hilarious take-off on the radio stars, its personality creators and the program sponsors. Ginger Rogers and Norman Foster are featured with a list of favorites including Gregory Ratoff, Zasu Pitts, Frank McHugh, Allen Jenkins, Lucien Littlefield and Franklin Pangborn.

"Adorable" with Janet Gaynor and Henry Garat in the stellar roles, starts Thursday. It is reported as a notable production with the most popular player in America and the premier European screen actor setting a new standard in entertainment. Miss Gaynor plays the role of a lovely girl who does the wooing and wining of a handsome soldier of the guard. Garat's role is said to give him a splendid occasion for his American picture debut. The supporting cast includes C. Aubrey Smith, Herbert Mundin, Blanche Frederici, Stuart Holmes and Albert Conti.

Frederic March and Cary Grant play the two leading roles in "The Eagle and the Hawk," the companion film, the story of two wartime flyers whose hatred for each other made them both heroes. Jack Oakie and Carole Lombard head the supporting cast.

Police Headquarters was notified Tuesday forenoon that a man had taken a vacuum cleaner to repair from a house on Forest street some two weeks previous to that day, and had not been heard of since. Investigation located the man at Central square in Woburn, and the police of Woburn were asked to check up on him. They learned his name and his place of residence in Cambridge, and the man stated that he would get in touch at once with the owner of the vacuum cleaner.

GRANADA ATTRACTIONS

The biggest stars of both the screen and radio-land appear on the program that opens at the Granada Theatre in Malden on Saturday. "When Ladies Meet" with Ann Harding, Robert Montgomery, Myrna Loy, Alice Brady and Frank Morgan is one of the attractions. "International House" with Rudy Valle, Peggy Hopkins Joyce, W. C. Fields, Stuart Irwin, George Burns and Gracie Allen, Col. Stoopnagle and Budd, Sari Maritza, Cab Calloway and other favorites is the startling line-up of national stars to be seen in this production. "When Ladies Meet" is a screen adaption of Rachel Crothers play that hit Broadway with a smash this season. Alice Brady makes a screen comeback in this film and does so well that she was immediately signed up on a long term contract.

"International House" sets a new standard in beauty, fun and music, in fact, it has everything—a grand story with laughs and giggles and roars galore; music you'll be whistling for days and days, and quite enough beauty and lovliness to make your eyes pop. And it's a comic paradise and laugh-riot for every spectator. You've never seen anything quite as funny as the eccentric Professor Quail, played by W. C. Fields, who starts off from Jaurez, Mexico on a non-stop flight. Suddenly he finds himself over Wu-Hu, where "International House" is located. From this point every scene is a comedy smash, interspersed with entertainment by the stars of radio land.

During the storm of last Sunday morning about 8:30 lightning struck a large horse chestnut tree on the O'Hara estate on Mystic avenue, shearing off a large limb. After striking the tree the lightning ran along some telephone wires, melting them and causing considerable trouble with telephones in that neighborhood.

STONEHAM CUBS HERE SATURDAY

Winchester Legion plays what is likely to be its hardest game to date tomorrow afternoon at 3:30 on Manchester Field, meeting the Stoneham Cubs who have been playing some of the best clubs around Boston with fair success.

The Legion's opposition in the Paul Revere League has been none too strong, and the local boys have been winning regularly. Manager Chefalo's outfit possesses a fine batting punch and given good pitching is a hard team to take, even with a just so-so defense and none too good base running.

Frank Tansey has tossed in two well pitched games on the past two Saturdays and if he works tomorrow, the Cubs are likely to find him a much harder proposition than in last year's game with the A. A. when he and "Bob" Callahan were slaughtered at Pomworth street.

With Kingsley, Jeremiah of Dartmouth, Adzigian of the Harvard frosh, the veterans, "Mike" McGah and Frank Desmond of Woburn, and "Lefty" Robinson, old Tufts pitching ace, Stoneham looks to have a big edge over Winchester in all around strength, particularly in experience, though the "Fitzies," Frank Tansey and "Bob" Lee have been around.

Whether better balance and experience on the part of Stoneham can offset the Winchester punch remains to be seen, but we personally would like to see the Legion strengthened here and there for this game. The two clubs play a return engagement Sunday on the Pomworth street grounds in Stoneham.

Winchester Legion plays a Paul Revere League game tonight with the Lincoln A. A. at Lincoln. The club is much better than its standing in the league would indicate and if it ever gets any pitching will make its presence felt in real earnest.

TIPSY DRIVER ARRESTED

Shortly after 12:30 last Saturday morning Patrolman James E. Farrell of the Police Department had his attention directed to an automobile proceeding in a zig-zag manner along Main street near Clark street.

He stopped the machine and arrested the driver on the charge of drunkenness and driving while under the influence of liquor. The latter gave his name as James F. Caulfield of 98 Fulton street, Medford. A companion, Fred Ransome of Chicago, Ill., was also arrested, charged with drunkenness. The three remaining occupants of the car were permitted to go.

In court later Saturday morning Caulfield was fined $25 on the drunken driving charge and had the drunkenness charge filed. Ransome was found guilty of drunkenness and his case was also filed.

MISS VINSON GOES ABROAD

Miss Maribel Vinson, Winchester's Skating expert, will sail for Europe on Sunday on the SS. Georgic. She graduated from Radcliffe in June and has been America's woman champion figure skater. She will remain abroad until February, when she will take part in the world figure skating championships. Aside from her plans for the skating competition she expects to play considerable tennis and to do some sculling. She became interested in the latter sport a few seasons ago and is now one of New England's leading scullers, wearing the colors of the Union Boat Club.

The Star is informed that during the severe thunder storm of last Sunday morning lightning struck and split open a tree on Ginn's Field not far from Wedgemere station.

INJURED AS TRUCK AND COACH COLLIDE

Mrs. Nellie Ackley of 53 Stevens road, Melrose complained of injuries to her right wrist and forearm shortly before 3:30 last Friday afternoon when the Hudson coach, in which she was riding with her husband, Frank E. Ackley, was in collision at the junction of the Parkway and Main street with a truck, owned by Moulton & Holmes Company of Boston and driven by Harry A. Haskins of South Boston.

The Hudson was crossing Main street, going west, while the truck was on Main street headed north.

Miss Blanche C. Eaton is at her home on Everett avenue, recuperating from a recent operation for appendicitis.

Boston & Maine carpenters replaced the worn planking on the bridge over the Woburn loop of the railroad the first of the week.

WASTE PAPER HELPS TO GIVE EMPLOYMENT

If all of the friends of Morgan Memorial would now save not only books, magazines, and newspapers, but also waste paper including cardboards, wrapping paper, etc., this material would mean work for hundreds of people who are now unemployed.

Put aside your papers for Morgan Memorial and as soon as you have an accumulation, telephone HANcock 9670 and our truck will call for it.

Last 2 days
ICED COFFEE WEEK

It's the taste that makes the A & P Coffee Trio the world's largest selling coffees. Taste, oven-freshness, perfect grinding. Each blend full of flavor. Invigorating and refreshing when iced.

A&P ESTABLISHED 1859 "WHERE ECONOMY RULES"

MILD AND MELLOW EIGHT O'CLOCK LB 17c
RICH AND FULL BODIED RED CIRCLE LB 19c
VIGOROUS AND WINEY BOKAR LB 23c

White House Evaporated Milk — Perfect for cooking baking, creaming 3 tall cans 17c

Other Nationally Known Coffees
Chase & Sanborn lb 30c
Maxwell House pound 29c

lb SILVERBROOK dozen WILDMERE Bacon and Eggs BOTH FOR 37c

Rajah Salad Dressing — 32 ounce jar 29c — 16 ounce jar 15c — 8 ounce jar 8c

Cigarettes Lucky Strikes Chesterfields Old Golds Camels carton $1.00
Del Monte Peaches SLICED or HALVES 2 No. 2½ cans 25c
Quaker Oats QUICK or REGULAR small package 5c
Heinz Rice Flakes 2 packages 17c

Milco Malt And a quart of milk FREE can 39c

Lux FOR ALL FINE LAUNDERING large package 20c
Lux Toilet Soap 3 bars 18c

A & P Ammonia 13 ounce bottle and Liquid Blue 10 ounce bottle BOTH FOR 15c

Borden's Cheese 2 ½ pound packages 29c
Sultana Peanut Butter 2 1 pound jars 25c
Pacific SOFT CREPE Toilet Paper 6 rolls 15c

SPECIALLY PRICED THIS WEEK
Plain Rye Bread loaf 7c

Old Dutch Cleanser 3 cans 19c
White House Cond. Milk can 11c
Baker's Cocoa ½ pound tin 10c

WATERMELONS each 39c
PEACHES dozen 25c GREEN PEAS 2 lbs 19c
LEMONS dozen 35c GREEN BEANS 2 lbs 15c
COOKING APPLES 5 pounds 25c
CANTALOUPES 2 extra large 23c 2 large size 19c

GUARANTEED MEATS at A&P MARKETS

FANCY—MILK-FED—YOUNG—3-4 POUND AVERAGE
CHICKENS pound 23c
RIB ROAST PRIME CUTS pound 19c
CHUCK ROAST BONELESS pound 19c
CORNED BEEF THICK END lb 17c LEAN ROLLED lb 10c
Spiced Ham SLICED lb 25c Frankforts GOBEL'S SKINLESS lb 23c
MACKEREL FANCY, SMALL pound 5c

A & P Food Stores of New England
The Great ATLANTIC & PACIFIC Tea Company

FREE trips to the WORLD'S FAIR AT CHICAGO for Massachusetts Boys and Girls

Ask any A & P Manager for details

Mary Smith LOST two days' PAY

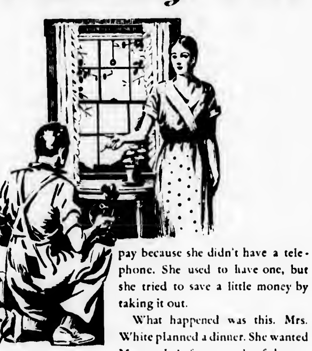

MARY SMITH is one of those working women known as "accommodators." Some of them cook or serve when someone is giving a party. Others care for children, help with plain sewing, look after various odd jobs in peoples' houses, and generally "accommodate."

Last week Mary lost two days' pay because she didn't have a telephone. She used to have one, but she tried to save a little money by taking it out.

What happened was this. Mrs. White planned a dinner. She wanted Mary to help for a couple of days as usual. She tried to telephone, but found the service discontinued. Another "accommodator," with a telephone, got the job.

Mary Smith has her telephone back now. She knows this one job would have paid her telephone bill for a month or so, and she isn't going to miss any more.

Come in or call our Business Office to ask about service

NEW ENGLAND TELEPHONE AND TELEGRAPH COMPANY

17 THOMPSON STREET WINCHESTER TELEPHONE 0950

Only a STRAIGHT EIGHT can give Straight Eight PERFORMANCE!

PONTIAC—the Economy Straight Eight—is one of the outstanding successes of the year. It is showing the way to big-car comfort and Straight Eight performance at low price and with operating economy. Everybody knows that only a Straight Eight can give Straight Eight performance.

Pontiac is the Economy Straight Eight. Ask any Pontiac owner—and you'll find it is giving 15 miles or more to the gallon—and gives that not only for a few thousands of miles, but for many thousands after you'd expect it to show signs of wear.

One of Pontiac's outstanding features is *Fisher Controlled Ventilation.* Many say no car can be considered modern without it.

Try a demonstration. Let Pontiac itself convince you that it has no equal at or near its price.

Ask your dealer for a copy of the booklet, "What do you mean—Balanced Value." It is free.

Visit the General Motors Building Century of Progress

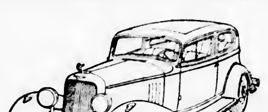

The 2-door Sedan, $635, f. o. b. Pontiac. Body by Fisher. Special equipment extra.

PONTIAC THE ECONOMY STRAIGHT EIGHT

BALANCED VALUE — Economy · Durability — Comfort · Safety — Performance · Appearance

$585 AND UP F.O.B. PONTIAC EASY G.M.A.C. TERMS A GENERAL MOTORS VALUE

WALTHAM BUICK CO. 400 Main St., Waltham — WINCHESTER BUICK CO. 808 Main St., Winchester

Australia Gives Up Jails

No more jails are to be built in Australia. There are prison honor camps instead where convicts graded by intelligence are sent to forests and given hard work and ample food.

A Cambridge Institution
University Theatre
Harvard Square, Cambridge, Mass.

Sun. Mon. Tues. Wed.
July 16, 17, 18, 19
EDWARD G. ROBINSON in
"The Little Giant"
Ginger Rogers in
"PROFESSIONAL SWEETHEART"

Thurs. Fri. Sat.
July 20, 21, 22
Janet Gaynor in "ADORABLE"
Frederic March in
"EAGLE AND THE HAWK"

Continuous
2 to 11 P. M.

Stoneham Theatre
THE THEATRE DELUXE
Matinee 2:00 Evening 7:45
Sunday Matinee 3:00
Saturday Evening 6:15 and 8:30

Friday, July 14
Evening Only
NORMA SHEARER and CLARK GABLE in
"STRANGE INTERLUDE"
Charlie Chaplin Comedy
Comedy Western Feature News

Saturday, July 15
JOHN GILBERT and MAE CLARK in
"FAST WORKERS"
GEORGE O'BRIEN and NELL O'DAY in
"SMOKE LIGHTNING"
(Matinee Only)
Harry Carey and Frankie Darro in
"THE DEVIL HORSE"
Comedy News

Sun. Mon. Tues. July 16, 17, 18
HELEN HAYES and CLARK GABLE in
"THE WHITE SISTER"
REGIS TOOMEY and ANITA PAGE in
"SOLDIERS OF THE STORM"
Comedy News

Wed. Thurs. Fri., July 19, 20, 21
WALTER HUSTON and KARON MORLEY in
"GABRIEL OVER THE WHITE HOUSE"
CAROLE LOMBARD and PAT. O'BRIEN in
"VIRTUE"
News

Coming Attractions "Hell Below," "Rasputin," "What! No Beer," "Today We Live"

Taboo on Voting by Mail

Voting by mail is not permitted in California.

MORTGAGEE'S SALE OF REAL ESTATE

By virtue and in execution of the POWER OF SALE contained in a certain mortgage given by Dexter P. Blaikie to Fannie C. Boone dated July 10, 1925 and recorded with Middlesex South District Deeds, Book 4866, Page 119, of which mortgage the undersigned are the present holders, by assignment dated June 29, 1933 and duly recorded with said Deeds for breach of the conditions of said mortgage and for the purpose of foreclosing the same will be sold at Public Auction at ten o'clock A. M. on the twenty-ninth day of July A. D. 1933, on the mortgaged premises all and singular the premises described in said mortgage,

To wit:

"A certain parcel of land with the buildings thereon, situated on Church Street, in Winchester, Middlesex County, shown on a plan entitled 'Land in Winchester, Mass., Scale 20 ft. to an inch, March 15, 1902, Ernest W. Bowditch, Engineer,' recorded with Middlesex South District Deeds, bounded and described as follows:

Southeasterly by Church Street ninety-two and 98/100 (92.98) feet as shown on said plan;

Southwesterly by land late of Chapin, now or formerly of the Winchester Trust Company, one hundred ten and 10/100 (110.10) feet as shown on said plan;

Northwesterly by land now or formerly of Tenney ninety-seven and 68/100 (97.68) feet as shown on said plan;

Northeasterly by land now or formerly of Mead eighty-seven and 63/100 (87.63) feet as shown on said plan.

Containing about nine thousand two hundred twenty (9,220) square feet. Excepting from the above a small strip of land situated in the rear of said premises conveyed to Lilla W. Sanderson by deed of Fannie C. Boone dated December 16, 1921, and recorded with Middlesex South District Deeds, Book 4488, Page 504. Hereby conveying the same premises conveyed to Dexter P. Blaikie by Fannie C. Boone, by deed dated July 10, 1925, and duly recorded with said Deeds, herewith."

The said premises will be sold subject to all unpaid taxes, tax titles and other municipal liens and assessments, if any.

Terms of Sale.

Five hundred dollars ($500) will be required to be paid in cash by the purchaser at the time and place of sale, the balance to be paid within twenty days thereafter.

Other terms to be announced at the sale.

Signed,
ALLAN E. BOONE and
ROBERT C. BOONE,
Assignees and Present holders of said mortgage
July 5, 1933 jy7-3t

COOL and COMFORTABLE
CAPITOL
ARLINGTON 4340

Now Playing
MARY PICKFORD
and Leslie Howard in
"SECRETS"
JOE. E. BROWN in
"Elmer the Great"
Starts MON. July 17
JAMES CAGNEY
in "Picture Snatcher"
also
James Dunn and Boots Mallory in
"Hello Sister"
Starts THURS., July 20
MIRIAM HOPKINS and JACK LARUE in
"Story of Temple Drake"
also
"Pleasure Cruise"
with Genevieve Tobin and Roland Young
Watch August
MONTH OF HITS

Matinee at 2:00 — Evening at 7:00
MEDFORD THEATRE
Sunday 3 to 11 — Holidays 2 to 11

WEEK OF JULY 16
Sunday, Monday, Tuesday, Wednesday
FREDRIC MARCH
with CARY GRANT and JACK OAKIE in
"Eagle and the Hawk"
CHESTER MORRIS and VIVIENNE OSBORNE in
"Tomorrow at Seven"

Thursday, Friday, Saturday
MARION DAVIES in
"Peg O' My Heart"
DOROTHY JORDAN and EDDIE QUILLAN in
"Strictly Personal"

Now Playing
JOE E. BROWN in "ELMER THE GREAT"

GRANADA MALDEN THEATRES **STRAND**

Starts Sat., July 15th—7 Days
ANN HARDING
Robert Montgomery and Myrna Loy in
"WHEN LADIES MEET"
Second Attraction
"INTERNATIONAL HOUSE"
20 STARS OF SCREEN AND RADIO
Ends Friday, July 14th
Janet Gaynor in
"ADORABLE"
James Dunn in
"THE GIRL IN 419"

7 Days Starting Friday, July 14
EDWARD G. ROBINSON
in
"THE LITTLE GIANT"
—also—
"ZOO IN BUDAPEST"
with
GENE RAYMOND
and
LORETTA YOUNG

Relics of Mound-Builders

Relics of the work of the mound-builders in the Stone age are scattered over an immense tract of country from the Great Lakes to the Gulf of Mexico, and from the Rockies to the Atlantic, and are most prevalent in the Mississippi valleys, in Arkansas, Kansas and in the basin of the Ohio.

MORTGAGEE'S SALE OF REAL ESTATE

By virtue of a power of sale contained in a certain mortgage deed given by George H. McMillan and Mary H. McMillan, his wife, as tenants by the entirety, to the Volunteer Co-operative Bank, dated April 17, 1929, recorded with Middlesex South District Deeds, book 5347, page 477, for breach of the conditions of said mortgage and for the purpose of foreclosing the same, will be sold at public auction on the premises on Tuesday, July 25, 1933, at 4:30 P. M. all and singular the premises described in said mortgage, viz: "the land in said Winchester, with the buildings thereon, being lot "B" on "Plan of Lots at Rangeley, Winchester, Massachusetts, Parker Holbrook, Engineer, dated July 15, 1925, recorded with Middlesex South District Deeds Plan Book 362, Plan 14, and being bounded and described as follows:—

Northwesterly by Rangeley Ridge, ninety (90) feet;

Northeasterly by lot lettered "A" on said plan, one hundred twenty (120) feet;

Southeasterly by Boston & Maine Railroad, ninety (90) feet; and

Southwesterly by lot lettered "C" on said plan, one hundred twenty (120) feet.

Containing 10,800 square feet of land.

Subject to restrictions of record so far as now in force and applicable.

Being the same premises conveyed to us by Charles Bruce by deed dated July 20, 1925, recorded with said Middlesex South District Deeds Book 4874, Page 170."

Said premises will be sold subject to all unpaid taxes, tax titles, municipal liens, and assessments, if any. $200. (cash or certified check) to be paid at the time and place of sale. Balance within ten days. Volunteer Co-operative Bank, Mortgagee, by James B. Dooley, Treasurer. For further particulars, apply to Sidney Dunn, Attorney, 6 Beacon Street, Rooms 312-315, Boston, Massachusetts, or the Mortgagee, 260 Tremont Street, Boston, Massachusetts. je30-3t

MORTGAGEE'S SALE

Under and by virtue of the power of sale contained in a certain mortgage of real estate given by Sarah R. McKenna, singlewoman, of Winchester, Middlesex County, Massachusetts, to the Medford Co-operative Bank, a Massachusetts Corporation with its usual place of business in Medford, Middlesex County, Massachusetts, dated September 2, 1931, and registered with the Land Court for the South Registry District of Middlesex County, being Document No. 115252, as noted on Certificate of Title No. 31638, for breach of the condition of said mortgage, and for the purpose of foreclosing the same, will be sold at public auction on the premises on Friday, July 28, 1933, at ten o'clock in the forenoon, the real estate described in said mortgage, to wit:

"the land in said Winchester, with the buildings thereon, bounded and described as follows:

Southeasterly by land now or formerly of Clara L. Pond, ninety-nine and 66/100 (99.66) feet;

Southwesterly by lot 1 as shown on a plan hereinafter mentioned, seventy and 18/100 (70.18) feet;

Northwesterly by land now or formerly of Mary E. Shattuck, and by lot 3, on said plan, fifty-two and 14/100 (52.14) feet;

Northerly, sixty-six and 23/100 (66.23) feet; and

Northeasterly, thirty (30) feet, by said lot 3.

Said parcel is shown as lot 2, on said plan.

All of said boundaries are determined by the Court to be located as shown on a plan as modified and approved by the Court, filed in the Land Registration Office, a copy of a portion of which is filed in the Registry of Deeds for the South Registry District of Middlesex County, in Registration Book 207, page 25, with Certificate No. 30963.

There is appurtenant to the above-described land a Right of Way in the ten-foot passageway over said lot 3 to Kendall Street, as shown on said plan, and also the Right of Way over the four-foot tar and concrete walk running from said lot 2 to Mt. Vernon Street, over said lot 1 as shown on said plan, as set forth in Document No. 108052.

Subject to the Establishment of a building line by the Town of Winchester"

Said premises will be sold subject to all unpaid taxes, tax titles, municipal liens, and assessments, if any. Three Hundred Dollars ($300.) required at sale.

MEDFORD CO-OPERATIVE BANK,
Mortgagee,
By Forrest E. Thompson, Treasurer

For further particulars, apply either to the bank, or to Carpenter, Nay & Caiger, attorneys for the mortgagee, 73 Cornhill, Boston, Mass. je30-3t

COMMONWEALTH OF MASSACHUSETTS
MIDDLESEX, SS. PROBATE COURT

To the heirs-at-law, next of kin and all other persons interested in the estate of Zeruiah J. Paine late of Winchester in said County, deceased.

WHEREAS, Grace B. Sexton has presented to said Court by a document marked A, the substance of a certain instrument purporting to be the last will and testament of said deceased and prays for the probate of said instrument, and that letters testamentary may be issued to her, the executrix therein named, without giving a surety on her official bond.

You are hereby cited to appear at a Probate Court to be held at Cambridge, in said County of Middlesex, on the twenty-fourth day of July A. D. 1933, at ten o'clock in the forenoon, to show cause, if any you have, why the same should not be granted.

And said petitioner is hereby directed to give public notice thereof, by publishing this citation once in each week, for three successive weeks, in The Winchester Star a newspaper published in Winchester the last publication to be one day at least before said Court, and by mailing, postpaid, or delivering a copy of this citation to all known persons interested in the estate, fourteen days at least before said Court.

Witness, JOHN C. LEGGAT, Esquire, First Judge of said Court, this twenty-sixth day of June in the year one thousand nine hundred and thirty-three.

LORING P. JORDAN, Register
jy7-3t

WARNER BROS.
STRAND
WOBURN

WEEK OF JULY 16
Sunday, Monday, Tuesday
JOE E. BROWN in
"ELMER THE GREAT"
John Barrymore in
"Reunion in Vienna"

Wednesday and Thursday
RUTH CHATTERTON and GEORGE BRENT in
"LILLY TURNER"
Chester Morris in
"Tomorrow at Seven"
GLASSWARE NIGHT WEDNESDAY

Friday and Saturday
JAMES DUNN and GLORIA STUART in
"THE GIRL IN 419"
Kent Taylor in
"The Mysterious Rider"

Peanut Butter

Peanut butter first came into use about 25 or 30 years ago as a food for invalids. It soon became a staple article of food. Peanut butter contains only the ground kernels of roasted, blanched peanuts, with the addition of 1 to 4 per cent of salt. The food value of peanut butter is very high.

Manchuria Is Chinese

In International law, in geography and in race, Manchuria is Chinese.

NOTICE IS HEREBY GIVEN that the subscriber has been duly appointed executrix of the will of Arthur Linwood Brown late of Winchester in the County of Middlesex, deceased, testate, and has taken upon herself that trust by giving bond, as the law directs.

All persons having demands upon the estate of said deceased are hereby required to exhibit the same; and all persons indebted to said estate are called upon to make payment to

ALICE M. BROWN, Executrix
(Address)
c/o Geo. B. Hayward,
40 Court Street,
Boston, Mass.
June 16th, 1933 je30-3t

MORTGAGEE'S SALE OF REAL ESTATE

By virtue and in execution of the power of sale contained in a certain mortgage deed given by William H. Jenks to Winchester Co-operative Bank, dated October 3, 1932, recorded with Middlesex South District Deeds, Book 5673, Page 528, for breach of the conditions of said mortgage and for the purpose of foreclosing, the same will be sold at public auction on the premises hereinafter described on Tuesday, July 25, 1933, at nine o'clock in the forenoon, all and singular the premises conveyed by said mortgage deed and therein substantially described as follows: "A certain parcel of land with the buildings thereon located in Winchester, Middlesex County, Massachusetts, being Lot 3 as shown on plan entitled "Land in Winchester belonging to E. Hawes Kelley, Mar. 27, 1914, H. W. Pratt, Engineer," recorded with Middlesex South District Deeds, Plan Book 223, Plan 5, bounded and described as follows: Northwesterly by a passageway leading to Fletcher Street, twenty (20) feet; Northerly by Lot 1 on said plan by a curved line having a radius of forty-two (42) feet, thirty and 20/100 (30.20) feet; Northwesterly again by said Lot 1, ten and 90/100 (10.90) feet; Northeasterly by Lot a on said plan, one hundred thirty and 88/100 (130.88) feet; Southeasterly by land now or formerly of Shattuck, eighty-four and 08/100 (84.08) feet; Southwesterly by Lot B on said plan, one hundred forty and 71/100 (140.71) feet; Northwesterly again by Lot 2 on said plan, eleven and 36/100 (11.36) feet; Westerly by said Lot 2 by a curved line having a radius of forty-two (42) feet, twenty-four and 61/100 (24.61) feet. Containing 12,140 square feet. Hereby conveying the same premises conveyed to said William H. Jenks by Homer Boyer, Administrator, by deed dated February 9, 1924 and recorded with Middlesex South District Deeds, Book 4704, Page 401. Said premises are conveyed together with and subject to all rights of way as set forth in said deed from said Homer Boyer, Administrator to said William H. Jenks." Said premises will be sold subject to all unpaid taxes, tax titles, assessments or other municipal liens. $100.00 in cash will be required to be paid at the time of the sale and the balance to be paid within ten (10) days from the date of sale at Room 810, 10 State Street, Boston, Mass. Other particulars made known at time of sale. Winchester Co-operative Bank, mortgagee and present holder, by Ernest R. Eustis, Treasurer. For further information apply to Winchester Co-operative Bank, Winchester, Massachusetts. je30-3t

MORTGAGEE'S SALE OF REAL ESTATE

By virtue of and in execution of the power of sale contained in a certain mortgage deed given by Herbert E. Gleason, of Winchester, Middlesex County, Massachusetts, to the Boston Mutual Life Insurance Company, a corporation, duly organized under the laws of the Commonwealth of Massachusetts, and having a usual place of business in Boston, in the County of Suffolk, and Commonwealth aforesaid, dated March 19th, 1927, and being document No. 75757, noted on certificate of title No. 23606, and recorded in the South Registry District for Middlesex County, Book 158, Page 109, for breach of the conditions of said mortgage, and for the purpose of foreclosing the same, will be sold at public auction on the premises described in said mortgage on Wednesday, July 26, 1933 at 3:30 p. m. all and singular the premises described in said mortgage, and therein described as follows:

The land with the buildings thereon situated in said Winchester, bounded and described as follows:

Southeasterly by Woodside Road, three hundred and sixteen (316) feet;

Southwesterly by land now or formerly of George A. Whittington, measuring on the up-land thirty (30) feet;

Northwesterly by the West Basin of Winter Pond, and

Northerly by Lot 71 as shown on a plan hereinafter mentioned, one hundred fifty-five (155) feet.

Being shown as Lot 72 on said plan.

All of said boundaries, except the Pond lines, and the lines of any public street, are determined by the Court to be located as shown on a subdivision plan recorded with the Land Registration Department of the Middlesex South District Registry of Deeds, Book 68, Page 197, with Certificate of Title 10028.

Subject also to any and all public rights in said Pond and in the use of said Pond as a Great Pond.

It is expressly understood and agreed that all furnaces, heaters, ranges, screens, mantels, gas and electric fixtures and all other fixtures of every kind now or hereafter installed in and about said premises shall constitute and be treated as a part of said realty.

Said premises will be sold subject to any and all unpaid taxes, tax titles, and assessments, if any there are.

TERMS: Five hundred dollars ($500.00) cash deposit at sale and the balance ten days thereafter. Other terms at sale.

Boston Mutual Life Insurance Company
By Its Treasurer, Edward C. Mansfield
Present holder of said mortgage
Patrick J. Lane, Attorney
160 Congress Street
Boston, Massachusetts je30-3t

MORTGAGEE'S SALE OF REAL ESTATE

By virtue and in execution of the power of sale contained in a certain mortgage deed given by Francisco Olivadoti, sometimes known as Frank Olivado, to Winchester Co-operative Bank, dated February 1, 1932, recorded with Middlesex South District Deeds, Book 5626, Page 553, for breach of the conditions of said mortgage and for the purpose of foreclosing the same will be sold at public auction on the premises hereinafter described on Tuesday, July 25, 1933, at nine thirty o'clock in the forenoon all and singular the premises conveyed by said mortgage deed and therein substantially described as follows: "A certain parcel of land with the buildings thereon, situated in Winchester, Middlesex County, Massachusetts, being shown as Lot No. 26 as shown on "Plan of Caleb and Joshua Richardson's estate, made by David Gould, dated May 1847 and recorded with Middlesex South District Deeds, Plan Book 2, Plan 62, being bounded and described as follows: Southerly by Richardson Street, about one hundred (100) Feet; Easterly by Rumford Street, formerly called Chestnut Street, about one hundred twenty (120) feet; Northerly by Lot 35 as shown on said plan, about one hundred (100) feet; and Westerly by Lot 25 as shown on said plan, about one hundred twenty (120) feet. Containing twelve thousand (12,000) square feet according to said plan. Hereby conveying the same premises conveyed to said Frank Olivado by William E. Taylor by deed dated July 26, 1921 and recorded with Middlesex South District Deeds, Book 4451, Page 278. Said premises are subject to two mortgages given by said Francisco Olivadoti to said Winchester Co-operative Bank, the first originally written for $1200, dated February 3, 1930 and the second originally written for $400 dated February 2, 1931, both duly recorded with said deeds." Said premises will be sold subject to said prior mortgages, all unpaid taxes, tax titles, assessments or other municipal liens. $100.00 in cash will be required to be paid at the time of the sale and the balance to be paid within ten (10) days from the date of the sale at Room 810, 10 State Street, Boston, Mass. Other particulars made known at time of sale. Winchester Co-operative Bank, mortgagee and present holder. By Ernest R. Eustis, Treasurer. For further information apply to Winchester Co-operative Bank, Winchester, Massachusetts. je30-3t

Our First Chairs

The earliest chairs made in this country were Tudor, with the triangular seats and curved legs the Colonists had known at home. Square seats came in soon after, to be followed by upholstered seats and backs. Cane, introduced by the Dutch settlers, was also popular.

Self-Opening Parachute

Persons who are likely to make use of the parachute are compelled to learn how to operate them. After the plunge into the atmosphere and when free of the airplane, there is a cord which must be pulled in order to release the big bag which fills with air and permits the gentle descent to the earth. There is always a possibility that under the excitement of the moment the cord may not be pulled and disaster is the result. One design has a timing apparatus built into the parachute by which the opening process is automatically taken care of. Adjustment may be made to have the operation take place at any desired distance and the human element is eliminated entirely. The device is also said to be of great value where mail matter or supplies of any character are to be dropped, for the exact spot of the landing can be accurately regulated.

Charter No. 11,103
Reserve District No. 1

REPORT OF CONDITION OF

the Winchester National Bank of Winchester, in the State of Massachusetts, at the close of business on June 30, 1933.

Assets

Loans and discounts	$356,955.86
Overdrafts	53.04
United States Government securities owned	324,511.75
Other bonds, stocks and securities owned	418,302.19
Furniture and Fixtures	17,076.55
Real estate owned other than banking house	6,072.06
Reserve with Federal Reserve Bank	15,939.65
Cash and due from banks	69,947.85
Outside checks and other cash items	25.75
Redemption fund with U. S. Treasurer and due from U. S. Treasurer	6,250.00
Other assets	331.51
	$1,215,166.21

Liabilities

Circulating notes outstanding		$125,000.00
Demand deposits		265,761.52
Time deposits		613,625.29
United States Government deposits		25,000.00
Due to banks, including certified and cashiers' checks outstanding		22,701.70
Interest, taxes, and other expenses accrued and unpaid		7,532.05
Other liabilities		71.07
Capital Account		
Common stock, 1250 shares par $100 per share	$125,000.00	
Surplus	20,000.00	
Undivided profits net	10,761.58	
		155,761.58
Total, including Capital Account		$1,215,166.21

State of Massachusetts, County of Middlesex, ss.

I, Clarence G. McDavitt, Jr., Cashier of the above-named bank, do solemnly swear that the above statement is true to the best of my knowledge and belief.

Clarence G. McDavitt, Jr., Cashier

Correct—Attest:
Norman L. Adams
Arthur T. Downer
Frank E. Crawford, Directors

Subscribed and sworn to before me this 12th day of July, 1933.
T. Price Wilson, Notary Public

REPORT OF AFFILIATE OTHER THAN HOLDING COMPANY AFFILIATE

Report of Winchester National Bank Building Trust which, under the terms of the Banking Act of 1933, is an affiliate of Winchester National Bank, Winchester, Massachusetts, Charter Number 11,103, F. R. Dist. number 1. This report is made in compliance with the requirements of the Banking Act of 1933.

Balance sheet of Affiliate as of June 30, 1933.

Assets

Cash	$ 998.11
Land and Building	68,900.00
	$69,898.11

Liabilities

Capital Stock (no par)	$68,900.00
Net Worth	998.11
	$69,898.11

I, Clarence G. McDavitt, Jr., Manager of Winchester National Bank Bldg. Trust do solemnly swear that the above statement is true, to the best of my knowledge and belief.

CLARENCE G. McDAVITT, JR.

Sworn to and subscribed before me this 12th day of July, 1933.

LESLIE J. SCOTT, Notary Public
(Seal)

Winchester, Mass., July 7, 1933

TO THE BOARD OF SELECTMEN OF THE TOWN OF WINCHESTER: The undersigned respectfully petitions for a license to keep

GASOLINE

20 gallons in motor vehicles while in private garage which garage is located on the land in said Winchester situated on Church Street and numbered 94 thereon, as shown upon the plan filed herewith and certifies that the names and addresses of all owners of record of land abutting the premises are as follows:

Abutters: Manuel H. and Anna J. Lombard, 92 Church Street; Ida E. McDonald, 92 Bacon Street; Addison F. and Bertha D. Pike, 3 Stratford Road, Myra T. Tibbetts, 4 Sheffield Road.

WALTER L. MARTIN

Town of Winchester, in Board of Selectmen, July 10, 1933. On the foregoing petition it is hereby ORDERED that a public hearing thereon be held on Monday the 24th day of July 1933 at 7:15 p. m. in the Selectmen's Room in the Town Hall Building; that notice thereof be given by us (at the expense of the applicant), by publishing a copy of said petition, together with this order, in the "Winchester Star" at least seven days before said date and that notice of the time and place of said hearing be given by the applicant by registered mail, not less than seven days prior to such hearing, to all owners of real estate abutting on the land on which such license, if granted, is to be exercised.

A true copy.
Attest:
MABEL A. DOHERTY,
Clerk of Selectmen

COMMONWEALTH OF MASSACHUSETTS
MIDDLESEX, SS. PROBATE COURT

To the heirs-at-law, next of kin and all other persons interested in the estate of Margaret Foley late of Winchester in said County, deceased.

WHEREAS, a certain instrument purporting to be the last will and testament of said deceased has been presented to said Court, for probate, by Catherine Elizabeth Higgins, who prays that letters testamentary may be issued to her, the executrix therein named, without giving a surety on her official bond.

You are hereby cited to appear at a Probate Court to be held at Cambridge, in said County of Middlesex, on the seventeenth day of August A. D. 1933, at ten o'clock in the forenoon, to show cause, if any you have, why the same should not be granted.

And said petitioner is hereby directed to give public notice thereof, by publishing this citation once in each week, for three successive weeks, in The Winchester Star a newspaper published in Winchester the last publication to be one day at least before said Court, and by mailing, postpaid, or delivering a copy of this citation to all known persons interested in the estate, seven days at least before said Court.

Witness, JOHN C. LEGGAT, Esquire, First Judge of said Court, this seventh day of July in the year one thousand nine hundred and thirty-three.

LORING P. JORDAN, Register
jy14-3t

REPORT OF THE CONDITION OF

the Winchester Trust Company of Winchester, Mass., at the close of business June 30, 1933, as rendered to the Commissioner of Banks.

COMMERCIAL DEPARTMENT

Assets

U. S. and Mass. bonds	$ 94,348.14
Other stocks and bonds	510,478.38
Loans on real estate (less amount due thereon)	149,468.50
Demand loans with collateral	3,408.00
Other demand loans	18,025.00
Time loans with collateral	23,996.94
Other time loans	41,855.50
Overdrafts	51.94
Banking house	41,486.22
Safe deposit vaults, furniture and fixtures	25,248.22
Real estate by foreclosure	13,756.00
Due from reserve banks	90,353.79
Due from other banks	75,361.74
Cash: Currency and specie	43,405.71
Checks on other banks	949.63
Other cash items	488.01
Other assets:	
Accrued Interest Receivable	8,754.71
Expense Prepaid	316.14
Expense on Foreclosed Property	456.38
	$1,142,208.95

Liabilities

Capital stock	$100,000.00
Surplus fund	100,000.00
Undivided profits, less expenses, interest and taxes paid	50,161.27
Reserved for taxes	2,591.63
Reserved for interest	48.01
U. S. Government deposits	103,817.73
Deposits (demand)	
Subject to check	713,940.20
Certified checks	974.50
Treasurer's checks	1,753.44
Deposits (time), not payable within 30 days	
Certificates of deposit	31,000.00
Dividends unpaid	2,480.16
Other liabilities:	
U. S. Government taxes withheld	66.61
Discount Unearned	[illegible]
Reserve for Amortization	589.16
Reserve for Depreciation	[illegible]
Other Income Unearned	[illegible]
	$1,142,208.95

For the last thirty days the average reserve carried with the Federal Reserve Bank of Boston was 7.08 per cent.

SAVINGS DEPARTMENT

Assets

Public funds, bonds and notes	$171,[illegible]
Railroad bonds	[illegible]
Street railway bonds	[illegible]
Telephone company bonds	1,712.50
Gas, electric and water company bonds	77,125.00
National bank and trust company stocks	22,900.00
Loans on real estate (less amount due thereon)	628,[illegible]
Loans on personal security	88,22[illegible]
Due from national banks and trust companies	[illegible]
Other Assets:	
Accrued Interest Receivable	11,22[illegible]
	$1,09[illegible]

Liabilities

Deposits	$1,001,[illegible]
Christmas and other club deposits	[illegible]
Guaranty fund	13,000.00
Profit and loss	[illegible]
Interest, rents, etc., less current expenses and taxes	1,756.27
Interest and discount prepaid	[illegible]
Other liabilities:	
Reserved for Interest	2,10[illegible]
Reserve for Amortization	[illegible]
Reserve for Taxes	[illegible]
Reserve for Expenses	[illegible]
	$1,0[illegible]

The foregoing statements are made and subscribed to under penalties of perjury.

William L. Parsons, President
G. Dwight Cabot, Treasurer
F. E. Hovey, Harris S. Richardson, Harry T. Winn, Arthur A. Kidder, Directors

W. C. T. U. NOTES

Delegates to the 59th annual convention of the W. C. T. U. at Milwaukee have returned to their homes with plans for a continuation of the organization's fight against the liquor habit and the liquor traffic.

As to the future of the organization, Mrs. Ella A. Boole, President, addressing the convention on the opening day, declared:

"Whatever may be the verdict of the American people we have seen no reason to change our minds and we still believe prohibition is the best method of dealing with the liquor traffic. We believe total abstinence is the only safe attitude to take toward the use of alcoholic liquor. We believe the children should be taught the effects of alcohol on the human system to the end that in the interest of health, efficiency, good citizenship and public safety they may voluntarily abstain from the use of alcohol . . . The repeal of prohibition will not change the nature of alcohol but a legalizing of beer has encouraged some people to drink who would not have done so had the sale not been legalized.

The convention adopted resolutions calling attention to the widespread state laws for public education in the effect of alcohol; stressed the necessity for observation and enforcement of prohibition as long as it is in the Constitution; protested the return of the liquor traffic to a controlling position in American politics; denounced the undue haste of the beer and repeal legislation and in conclusion stated: "No question is settled until it is settled right and the liquor problem will not be settled by legalizing beer or repealing Prohibition. The drink traffic must be destroyed."

Among interesting speakers addressing the convention was Whiting Williams of Cleveland, Ohio, author and sociologist, who spoke on his personal survey of the situation regarding Prohibition and the workers of the country, declaring that the laboring classes had benefited hugely under the 18th amendment; Bishop H. Lester Smith of Cincinnati, chairman of the prohibition emergency committee, declared that the fight to retain prohibition was "a holy war," while Dr. Norman V. Peale of the Marble Collegiate Church of New York City called upon the American people to revise and lift up their standard of morals and thought, charging that "the wet wave" is largely the result of a lapse of moral standards.

Election of officers brought two changes to the personnel of national leaders who have been so well known these past eight years. Mrs. Ida B. Wise Smith of Des Moines, Iowa, was elected president to succeed Mrs. Ella A. Boole who will devote her time to the work of the World's W. C. T. U. Mrs. D. Leigh Colvin of New York was elected vice-president. The other officers, re-elected, are Mrs. Anna Marden De Yo, corresponding secretary; Mrs. Margaret C. Munns, treasurer; Mrs. Sara H. Hoge, recording secretary; Mrs. Nelle Burger, assistant recording secretary.

Growth of Athens

One hundred years ago, Athens was a scattered village of some 7,000 inhabitants. Today they number a half-million.

VERNON W. JONES

WINCHESTER NATIONAL BANK BUILDING

A real home with spacious rooms, and surrounded by beautiful gardens, is offered for sale at a reduced figure. Eight rooms, sun room, sleeping porch, two baths. Oil burner. Garage.

For Rent—Bungalow of seven rooms, tiled bath. Electric refrigeration. Garage.

WIN. 0898 **RESIDENCE—WIN. 2057**

NOTARY PUBLIC

NEWSY PARAGRAPHS

COAL. Secure your season's supply now while summer prices are still on. Parker & Lane Co. Tel. Win. 0162.

Mr. James "Jim" McCauley, brother of Police Chief Charles McCauley of Woburn and well known to many residents of Winchester as the Edison trouble man in this district, begins his annual vacation next week. He and his family are to be located at Lake Winnipesaukee in New Hampshire.

Expert painters and paperhangers, lowest prices; paperhanging 25c per roll. Ceilings $1 up. Farmer Bros. Tel. Arlington 1019-M. my26-tf

Miss Mary Lyons of Everett avenue is to open her summer home in North Scituate on Friday afternoon, July 21, for a bridge to benefit the Guild of the Infant Saviour.

John J. Murphy, Dealer in Junk of all kinds. Highest prices paid. Tel. Win. 0924. je2-tf

Police Sergt. John H. Noonan and Patrolman D. Irving Reardon commenced their annual vacations on Monday of this week.

Emma J. Prince, Chiropodist, Masseuse, office open daily 9-12, 1-5, Wednesdays 9-12. Tel. Win. 0155. 13 Church street. o28-tf

Miss Betty Collins, daughter of Mr. and Mrs. Clark W. Collins of Lloyd street, is reported as recovering nicely from an operation for appendicitis, performed the latter part of last week at the Winchester Hospital. She was at Camp Wind-in-the-Pines on Cape Cod when she was taken ill, and was rushed to the local hospital for the operation.

Send your children to camp with a perfect haircut. All boys and girls haircuts, 25c. Expert service. Sullivan's Barber Shop, Lyceum Building. d2-tf

Winchester has added to its list of new arrivals of the younger married set, Mr. and Mrs. Carlton Nickerson, formerly of Memorial Drive in Cambridge. They have taken up residence at 2 Ravenscroft road. Mrs. Nickerson was the former Priscilla Hamilton Place of New York and Chatham, and Mr. Nickerson, of the Harvard Class of '32, is now associated with the Eastern Steamship Company.

SAC ant fluid will rid your house of ants. 50c and 90c a bottle at the STAR Office. Headquarters for Moth-Kill, the proven preparation for moths.

Fred Scholl, Jr. of Vine street now has proof that there are real fish in Wedge Pond. Last week-end he hooked two line pickerel in the pond, one measuring 17 inches and the other 16 inches. "Ed" Merrill and Harris Richardson, attention!

Moth-O-Kil on sale at the Star Office.

Two tax title buyers attended the sale of property, on which taxes had not been paid, held Monday morning in the office of Tax Collector Nathaniel M. Nichols at the Town Hall. In all, about 50 pieces of property, those remaining of the property advertised for sale for taxes in the Star about a month ago, were purchased, the buyers being Grace I. Johnson of Rutland, Vt., and Harry P. Chadwick of Jamaica Plain.

"Earl Powers' Winchester Society Orchestra" open for engagements. Weddings, Dances and special occasions. Tel. Win. 1305. jy7-tf

Last Friday forenoon shortly after 11 o'clock a Cadillac sedan, while headed north on Washington street was damaged about the front end in collision with an Eastern Massachusetts street railway bus at the junction of Washington and Forest streets. No one was injured.

The Star is informed that the reign of James J. Fitzgerald, Sr., John Tansey, "Charlie" Flaherty and Frank Vallely as pool champions of Oak street is at an end, these capable players having been beaten in various combinations by the Fire Department team of "Winslow" Kimball and "Pep" O'Melia. All we can say is the new "champs" must be good!

Mr and Mrs. A. P. Welborn of Vine street went over to New York Tuesday to see their son, Paul, and his bride, the former Kathryn Evans of Chicago, off for a European honeymoon. The young people sailed Wednesday on the S.S. President Harding.

Mary Ranton Witham of Stratford road, well known Boston musician, has been guest artist on the last two Mason and Hamlin programs coming through the N. B. C. station WBZ on Wednesday afternoons. Her programs which have received much favorable comment have included numbers from Chopin, Brahms, Cyril Scott, Albeniz and Granades.

NEWSY PARAGRAPHS

We carry "Genuine Franklin" coal in egg, stove and nut sizes. J. F. Winn & Co. Tel. Win. 0108.

Patrolman Henry P. Dempsey of the Police Department picked up a six-year-old Woburn boy wandering around the center Tuesday. Investigation found the lad to be William Squire of 21 Burlington street, Woburn, and the police of that city were asked to notify the parents of his whereabouts.

Tuesday afternoon at 5:15 a Nash sedan, driven by Bertha Wellington of 351 Salem street, Medford, and a Hudson sedan, operated by Dennis McGonagle of 3 Abbott place, Woburn, were in collision on Wildwood street near Woodside road. Both drivers reported to the police, telling conflicting stories. The cars were slightly damaged but no one was injured.

Mr. and Mrs. Addison R. Pike of Stratford road announce the marriage of their daughter, Katherine May, to Mr. John C. Shorey of Washington, D. C.

Walter Dempsey of 907 Main street who is a brother of Patrolman Henry P. Dempsey of the Winchester Police Department and Sergt. John F. Dempsey of the State Constabulary, commenced this week his duties in the State Department of Public Safety.

Dr. and Mrs. Alan R. Cunningham of Church street returned last week from Chicago where they witnessed the Century of Progress Exposition. On the fair grounds a valuable wrist watch was stolen from Mrs. Cunningham, and on their way home, near Buffalo, the Cunningham machine was struck by a truck. Fortunately no

Several members of the Winchester Post Office staff are now enjoying vacations. Included are Carriers Joseph O'Connor, Joseph McMannus and William Carroll, and Parcels Post Delivery Man Joseph Donaghey. Carrier Carroll is doing a two weeks' tour of military duty at Fort Devens.

Mr. William Higgins of the Winchester Trust Company is enjoying his annual vacation.
one was injured.

Dr. Philip Gordon Corliss of Yuma, Arizona, son of Mr. and Mrs. William H. Corliss of Fells road, expects to spend the month of August with his parents here. Dr. Corliss is spending his second season as camp physician at the San Mateo County (Calif.) Boy Scout Camp in the Redwood Forest of the San Diego Mountains. Upon completion of the camp itinery, he will visit the World's Fair at Chicago, coming thence to Winchester, where he will remain until the opening of the schools in September.

Mr. Horace W. Ash of Fairview terrace arrived at Havana last Friday aboard the airliner, "American Clipper" of the Pan American Airways System after a two-hour flight from Miami. Mr. Ash, who is on a vacation tour, will remain in Cuba for some time before returning by air to his home.

Mr. and Mrs. Alfred W. Drew and family of Mt. Vernon street are at their summer home at Duxbury Beach.

Mr. and Mrs. Wm. H. Conway of Salisbury street sailed on Saturday from New York aboard the Mauretania for a two weeks' cruise to the West Indies and So. America.

Mr. and Mrs. E. P. Taylor of Brantford, Ontario, announce the arrival of a daughter. Mr. Taylor was formerly a resident of Winchester and is the son of S. W. H. Taylor of Bacon street.

The local Colonial Filling Station, of which Kenneth M. Colgate is manager, has been awarded the Beacon Oil Company's efficiency trophy for the month of June. The trophy is now on exhibition at the station at the corner of Park and Main streets.

While digging a hole on railroad property in the center Monday forenoon telegraph linemen struck the foundation of what old timers identified as the old Winchester depot which stood on the east side of the tracks nearly in front of the first entrance to the Central Garage. The station building was removed years ago, but is still standing off Wedge Pond road, and is used as a garage by Mr. W. O. Blaisdell.

Rev. Howard J. Chidley is spending the month of July at Russell Cottages, Kearsarge, N. H.

Mrs. Anna Smytherman is enjoying a vacation from her duties at Horace Ford's.

NEWSY PARAGRAPHS

Young man, aged 18, desires employment for chauffeuring by hour, day or trip. Experienced. Tel. Win. 1725.

Mr. Harold F. Ambrose, who is publicity director for the Post Office Department in Washington, came on to Winchester last week-end to visit his parents, Mr. and Mrs. M. C. Ambrose of Vine street, and to attend the marriage of his brother, Vincent, to Miss Marion E. Hanlon of Cutting street. He made the trip to Boston by airplane, arriving in Boston Saturday evening. He reported a severe storm encountered at Newark where several of the passengers left the plane. The pilot flew at an exceptional elevation to avoid too close contact with the storm

Supt. Thomas Macksey of the Cemetery Department commenced his annual vacation on Monday of this week.

Mr. and Mrs. Henry W. Hildreth of Main street left this week to spend the summer at Marblehead.

Mrs. Anthony Kelley of Fletcher street is registered at Maplewood Club, Maplewood, N. H.

Included on the committee in charge of arrangements for the garden party to be held on the Immaculate Conception Church grounds next Saturday evening are Ralph Gear, Miss Marion Noonan, Miss Melia Dempsey, John McCarron, Mrs. James Cullen and Mrs. Frances T. Conlon. The pastor of the church, Rev. Fr. James Fitzsimons and his assistant, Rev. Fr. Charles J. Foley are exercising general supervision over the plans.

Barbara and Richard Dempsey of 907 Main street are at 3rd Cliff, Scituate for the remainder of the summer.

New Summer Hats for sports wear. Miss Ekman, 17 Church street. *

Cambridge police of Station 3 recovered yesterday morning the bicycle stolen Wednesday evening from the garage of Dr. Allan Cunningham on Church street. The names of the boys responsible for the theft were secured by the police.

The local police have notified the truck drivers of several large trucks which carry crushed stone through Winchester to drive their vehicles more slowly while in Winchester limits.

Howard Streeter of 41 Monument street, Medford, reported yesterday afternoon to Patrolman John Dolan that his bicycle had been stolen from where he had left it in front of the Elite Beauty Shoppe in the center.

Police Chief William H. Rogers and Patrolman John Murray attended the Police Chief's Outing at Plymouth on Wednesday with Selectman Henry J. Maguire, former chairman of the Finance Committee John P. Carr and Edward P. "Mack" McKenzie, local newspaper man. They reported quite a time, despite unpleasantly cold weather. With Henry and "Shorty" in the same party the repartee should have been "hot" enough to make the crowd forget the weather.

Former Rep. Thomas R. Bateman underwent an operation on his throat this week. Reports are that he is recovering nicely.

Among those recently to take up residence in Winchester is Dr. James E. Mayne who is to practise his profession at 31 Church street.

Driver Edward D. Fitzgerald of Engine 3 and Driver Robert Scanlon of Engine 1 are members of the Fire Department at present on vacation.

It is reported that the property on Washington street, formerly owned by the late John G. Perry, has been purchased by Mr. T. J. Kileoyne of Eaton street.

An attractive billfold, with your name or initials in either gold or silver for only a dollar at the Star Office. Attractive designs and real leather.

Police Headquarters was notified yesterday that railroad ties north of the town in Montvale were on fire. The authorities notified the railroad construction foreman, Fred Keith of Winchester place, who attended to the trouble.

Mrs. Ervin Tracy of Maxwell road and her daughter, Miss June, left yesterday to spend a week at Sebago Lake in Maine.

Miss Margaret McKenna of Arthur street is leaving town tomorrow for a three weeks' vacation at Popham Beach, Me.

Mrs. E. Abbott Bradlee of Willow street with her daughters, the Misses Janet and Jean, is leaving today for Madison, N. H., where she will remain until September. She will be joined later by her daughter, Miss Nancy Bradlee, women's sports writer of the Boston Globe, who is at present busy covering the women's invitation tennis tournament at Longwood.

Mrs. William Parrot of Warren street who recently underwent an operation is convalescing at the Cambridge Hospital.

An attractive billfold, with your name or initials in either gold or silver for only a dollar at the Star Office. Attractive designs and real leather.

Dr. and Mrs. Andrew P. Cornwall and family of Fenwick road left yesterday for Chatham, Cape Cod where they will spend the summer.

Robert Davis of Symmes road left the early part of the week for St. Louis by bus.

Mrs. Murray Morse of Chicago, the former Marion Henderson of this town is visiting Mrs. William Edlefson of Cabot street.

Mr. Richard Caldwell left town Monday to travel back to Chicago.

FORMER WINCHESTER BOY SERIOUSLY INJURED

"Ronnie" Simonds Was Football Star at High School

Ronald "Ronnie" Simonds, ex-Winchester High School football star and son of Mr. and Mrs. W. S. Simonds who formerly made their home on Orient street, was seriously injured in an automobile accident near Kalamazoo, Mich., on the morning of July 6.

According to police reports of the accident, received by the young man's parents, the car Mr. Simonds was driving was in collision with a truck at cross roads on the state highway on which he had commenced a trip to Boston from Battle Creek and Kalamazoo.

The young man's car was demolished and he was critically injured, sustaining a fractured skull and lower jaw, and a fractured pelvis. He was removed to the Kalamazoo Methodist Hospital where for a time his life was despaired of. Later reports however were more hopeful, and the last report received by his parents assured them that he is resting comfortably and will eventually recover. In commenting on the case, hospital attaches state that only Mr. Simonds' splendid physical condition pulled him through.

"Ronnie," who played fullback on "Hennie" Knowlton's crack football team that tied for the Mystic League title in 1927, had been in the west for only a short time previous to the accident. He had secured a position with Roberts Studio, commercial photographers, of Boston and had been sent to Kalamazoo by his firm to drive an automobile, owned by the company and loaded with photographic equipment, back to Boston. He was on his way to Boston when the accident which nearly caused his death occurred.

While it is expected that Mr. Simonds will completely recover, he will be confined to the hospital for about three months, and during his convalescence will be glad to hear from his many friends in Winchester.

FORTNIGHTLY GARDEN GROUP

On Wednesday, the 12th, Mrs. Edward Berry acted as hostess to the Fortnightly Garden Group, at her summer home, Little Neck, Ipswich.

After a box luncheon, with hot tea and coffee served by Mrs. Berry the group spent the afternoon visiting the gardens of Mr. E. Leon Bracker and Mrs. George E. Barnard, a courtesy extended the group through Mrs. Berry.

The Bracker garden in every detail bespoke the artist. It was a series of calm surprises from the little dooryard garden through the many winding, shady pathways with occasional openings into a sandy beach with swimming pool fed by springs, and all the comforts of beach chairs and seclusion, or a perennial and annual garden with a profusion of bloom, on to a path leading to a thatched resting house to gaze into a pond of pink pond lilies and lotus flower, already to bloom, arrow head and all the other natural flowers were in evidence as well as the hibrids. This garden in spite of its vastness gave one the feeling of comfort and rest, time to think and commune with nature, a fairyland indeed.

The Barnard garden immediately impressed one with the great desire to see a stately bride at its topmost entrance and to the strains of Lohengren enter the rose garden. A beautiful formal garden where one may easily imagine the presence of kings and queens. All through this garden one noticed the presence of lavender loosestrife, black-eyed susan and silver leaf and how graciously they blended with the annual and perennial garden flower. The natural rock garden, pools and Ipswich river flowing past made this seem a heavenly spot, a garden of the Gods.

The happiness of the owners of these gardens in sharing their good fortune with others made the pilgrimage doubly enjoyable. The Fortnightly Garden Group will meet the second Wednesday in August and another pilgrimage will be planned. Beginning with October the meetings will be held the third Wednesday of each month in Fortnightly Hall at 2:30 p. m.

Cow Birds Are Laziest of the Feathered Tribe

The cowbird ranks among the laziest birds of the field. It derives its name from the fact that it follows along behind or just in front of grazing cattle, feeding upon insects which are disturbed by the cows and leave their cover in the grass. When the cows decide to seek better grazing elsewhere and start off at a fairly rapid pace, it is not unusual for these birds to hop on the cows' backs and ride along with them, observes a correspondent in the Washington Star.

Even when it comes to perpetuating their species, the cow birds still are lazy. They build no nests of their own but lay their eggs in the nests of other birds, preferably smaller birds. The foster mother, when she hatches the cow bird's young along with her own, appears not to notice that the larger cow birds are not her own and feeds them and raises them at the same time as she raises and trains her own.

Color Blindness

Color blindness, about which very little is known, is hereditary and affects boys to a greater degree than girls. At the same time, people who are color blind are generally above the average in intelligence.

LEGION WON FROM BELMONT

Winchester Legion continued undefeated in the Paul Revere League race by defeating the Belmont A. A. at Town Field, Belmont, Wednesday evening. Lee pitched good ball for Winchester, holding Belmont to five hits, and also belted out a single and a double in four times up.

Following is the summary:

WINCHESTER LEGION

	ab	bh	po	a	e
F. Tansey, lf	5	2	2	0	0
H. Chefalo, 2b	4	1	1	5	2
N. Fitzgerald, cf	4	1	1	0	0
J. Fitzgerald, 1b	4	1	8	0	0
J. Tansey, c	4	2	5	1	0
Lee, p	4	2	0	1	0
Kendrick, ss	2	1	0	1	0
McKee, rf	3	2	3	0	0
Tofuri, 3b	1	1	1	0	0
Totals	34	13	21	8	2

BELMONT

	ab	bh	po	a	e
Pounder, ss	4	1	1	3	0
White, lf	3	0	1	0	0
Teevan, 2b	3	0	4	2	0
Harrison, 3b	3	1	0	1	1
Long, rf	3	0	0	0	0
Larson, 1b	3	0	6	0	0
Flanders, cf	2	1	2	0	0
Kerrigan, c	3	2	7	1	0
Scott, p	3	0	0	2	0
Totals	27	5	21	9	1

Innings	1	2	3	4	5	6	7	
Legion	2	0	0	5	0	0	2	—9
Belmont	0	0	0	0	0	0	2	—2

Runs: F. Tansey, H. Chefalo, J. Tansey, Lee 2, Kendrick, McKee 2, Tofuri, Flanders, Kerrigan. Two-base hits: H. Chefalo, Lee. Stolen bases: Kendrick, Flanders. Base on balls: off Lee [illegible], off Scott 3. Struck out: by Lee [illegible], by Scott 8. Double plays: Lee, Chefalo, J. Fitzgerald; J. Tansey, J. Fitzgerald; Pounder, Teevan, Larson. Wild pitches: Lee, Scott 2. Umpire: Crocker.

Sir Walter Raleigh's Pipe

Sir Walter Raleigh's pipe, said to have been given to him by the Indians and smoked by him on the scaffold, was displayed in the recent Elizabethan exhibition in London.

AWNINGS MADE TO ORDER OR RECOVERED

Upholstering Refinishing and Cabinet Work

A. E. BERGSTROM

15 Thompson St., Winchester, Tel. 2141

ap28-tf

CLEARANCE SALE

OF ALL SUMMER STYLES IN

Dresses and Millinery

at the

VOGUE SHOPPE

364 MAIN STREET **STONEHAM, MASS.**

Starting This Week-end—Entire Stock Greatly Reduced.

RUTH C. PORTER

REAL ESTATE

FOR SALE—East Side. A delightful location with beautiful western view, eight rooms, two baths, oil heat, two-car garage. Price right.

OFFICE, 33 THOMPSON STREET

Phone Win. 0260

GOLDEN RULE KENNELS

DOGS BOARDED

PLUCKING AND CLIPPING

REGISTERED TOY BOSTON TERRIERS

WIRE-HAIRED FOX TERRIERS AND SCOTCH TERRIERS

Dogs of the Above Breeds at Stud

FRESH BEEF FOR YOUR DOG—7c lb.

Mr. and Mrs. J. J. Briggs, Prop. Phone Arl. 5741

833 Massachusetts Avenue, Arlington

ESTABLISHED 1892

je23-4t*

BANK PROPERTIES—Several desirable houses will be sold to approved buyers on very favorable terms.

RENTALS—INSURANCE

Herbert Wadsworth

15 CHURCH ST. TELEPHONES—Office 2116, Res. 1525

s16-tf

TO SELL

MANY ATTRACTIVE HOUSES ARE LISTED

One in delightful location overlooking Mystic Lakes.

Price $10,500.

OTHERS EQUALLY ATTRACTIVE

SEVERAL HOUSES AT REASONABLE PRICES

INSURANCE OF ALL KINDS

AND AGENT OF METROPOLITAN COAL COMPANY

Supplying Coal, Wood or Oil

TEL. WIN. 1259

A. Miles Holbrook

Summer Novelties

SUCH AS WOULD DRESS UP ANY WARDROBE

WHITE AND COLORED ORGANDIE FLOWERS, taking the place of those tailored bows @ 50c each.

STUNNING NEW WHITE BELTS, 50c values @ 25c.

WHITE WASHABLE BAGS, well fitted @ $1.00 each.

SETS OF SIX COLORED BRACELETS in a good assortment of colors @ 50c per set.

WASH GOODS are selling freely such as Percales, Pique, Voiles and Dimities, and many summer patterns, either Butterick or our own 15c patterns. Many a young miss is making a new dress this season.

G. Raymond Bancroft

TEL. WIN. 0671-W **15 MT. VERNON STREET**

Agent for Cash's Woven Names

$3.95 Dresses Reduced to $2.95

MOSQUITO NETTING

Boys' Linen and Khaki Shorts

MORE BATHING SUITS

Ladies' White Pocket Books $1

40 VOILE DRESSES MARKED TO 95c

BARNES

All Straw Hats Reduced

MEN'S GOLF HOSE 65c

Men's & Boys' White Duck Pants

PAJAMAS AND NIGHT ROBES

Men's Striped Sport Trousers

ALL SPORT SHOES 95c

PUBLIC LIBRARY,
WINCHESTER,
MASS

THE WINCHESTER STAR.

VOL. LII NO. 51 — WINCHESTER, MASS., FRIDAY, JULY 21, 1933 — PRICE SEVEN CENTS

VACATIONISTS

Mr. A. P. Weeks of Pine street is spending the summer at Sanbornville, N. H.

Mr. and Mrs. R. S. Wentworth of Calumet road are at Orland, Me., where they will remain until after Labor Day.

The Misses Stone of Washington street are registered at the "By-Water Inn," Annisquam, for the next few weeks.

Mrs. John Moriarty and children of Lebanon street are spending the vacation months at York, Me.

Miss Marion Dyson of the Winchester Trust Company is enjoying her annual vacation.

Mr. and Mrs. W. M. Weston left this week for Marblehead Neck, where they will spend the remainder of the summer.

Miss Jeanne Phelps is at "Camp Four Winds," the Massachusetts Girl Scout Camp in Bournedale, until Aug. 1.

Miss M. Alice Mason is spending a few weeks at Shawmut Inn, Kennebunkport, Me.

Mr. and Mrs. E. U. Wyman of Norwood street left this week for South Chelmsford.

Mr. and Mrs. Clarence Henry of 112 Highland avenue had as their house guest last week Mrs. R. D. Leeper of Lewiston, Idaho.

Miss Nellie Ralph has returned to her duties at the Winchester Savings Bank after a vacation spent in Maine.

Miss Elizabeth Fitzgerald of the Winchester News Company is enjoying her annual vacation.

Mrs. A. Burton of Eaton street is registered at The Harrington, Rye North Beach, N. H., for the remainder of the summer.

Mr. and Mrs. Walter Balcke have closed their home on Wilson street and have gone to their summer home on the Cape.

Mr. and Mrs. T. A. Snow of Edgehill road have opened their summer home at Brier Neck, Gloucester.

Mr. and Mrs. Earle Spencer of Yale street are among the Winchester people summering at Rockport.

Mrs. Edward McKenzie of Hemingway street left Tuesday for a vacation at Second Cliff, Scituate.

Miss Mary V. Perham of the French department of the Winchester High School faculty has been enjoying a cruise on the Great Lakes aboard the S.S. Octorara of the Great Lakes Transit Corporation.

Mr. and Mrs. W. A. Syer of Hancock street have closed their home and are spending the summer at Swansea, N. H.

Judson Cross of Hillside avenue left Winchester Tuesday to spend a few days at Northfield, Me.

Graham "Bus" Peterson of Oneida circle has been the recent guest of "Tom" Farrell at Dennis on Cape Cod.

Mr. and Mrs. Bradford Harwood of Rangeley with Miss Gertrude Harwood and Miss Jean Taylor of Westfield, N. J., has been registered at the Hotel Commodore in Washington, D. C., this week.

Miss Bertha Kelley of Dix street has been enjoying a motor thrip through Maine during the past two weeks.

Miss Madeleine (Bunny) Collins returned Saturday from Camp Wind-in-the-Pines, Bourndale.

Mr. and Mrs. Frank J. Pooler and son, Donald, of Washington street, left Winchester the first of the week by motor to visit the Century of Progress Exhibition in Chicago.

Mr. and Mrs. E. R. Glidden and family of 126 Highland avenue, have gone to their summer home in Ossipee, N. H.

Mrs. Joseph Fessenden accompanied by her daughter, Mrs. William Beggs, has returned from a short vacation trip spent in New Hampshire.

Mr. and Mrs. Percy Bugbee o Symmes road were the guests of Mr. and Mrs. T. Price Wilson last weekend at the Wilson camp in Waquoit.

Miss Martha Salice of the Co-operative Bank clerical staff and her sister, Miss Lillian Salice, a teacher in the Winchester schools, are enjoying a vacation which will include visits to the Century of Progress Exposition in Chicago, as well as to Detroit and New York City.

Mr. Jere A. Downs and his sister, Miss Elizabeth Downs of Arlington street, were passengers on the S.S. St John of the Eastern Steamship Company's line, when the boat sailed last Saturday for the Maritime Provinces.

Mrs. Arthur E. French and family of 108 Highland avenue are visiting Mr. "Art" French at Short Hills, N. J.

MRS. CLEORA CLEWORTH

Mrs. Cleora B. Cleworth of 115 Church street passed away after a short illness on Saturday, July 15. She was the widow of John Cleworth who died in 1917.

Mrs. Cleworth was born in Manchester, N. H., living there after her marriage to Mr. Cleworth until 1910, when the family moved to Winchester.

Mrs. Cleworth was a member of the Winchester Fortnightly, the W. C. T. U., Committee of Safety Chapter, D. A. R., the First Congregational Church of Winchester, and a charter member of the Interrogation Club of Manchester, N. H.

Funeral services were held at her late residence on July 19. Rev. Howard J. Chidley officiating. Burial was in Pine Grove Cemetery, Manchester, N. H.

ANNOUNCE ENGAGEMENT OF MISS DOLAN

Announcement has been made of the engagement of Miss Dorothy Winthrop Dolan, formerly of Winchester, daughter of Rev. and Mrs. Edwin Dolan of Melrose, to Rev. A. Ray Meserve of Newton and Groton. The wedding will take place early in September.

CHIEF ROGERS NO KIDNAPPER

Wednesday afternoon about 5 o'clock a boy, apparently 10 or 12 years of age and very badly frightened, approached Patrolman Henry P. Dempsey in the center, telling the big policeman that a man had tried to catch him while he was riding his bicycle near Symmes corner. The youngster said the man was riding in a big Buick sedan, and had jumped from the machine, trying to head off the boy who had made haste to get to the center and police protection.

Officer Dempsey took the boy to Headquarters, and after calming his fears with the assistance of Desk Officer Hogan, got a more careful description of the man who the boy was firmly convinced was attempting to kidnap him.

"Is that the man, sonny," asked Officer Dempsey as Chief William H. Rogers entered the station. Taking a look at the chief, the boy nodded, meanwhile drawing nearer to his policeman friend.

Explanations followed and the youngster, who lives in East Arlington, started for home, reassured, and evidently very glad that the chief was not after him in real earnest.

Chief Rogers has been hot on the trail of youthful bicycle thieves who have been visiting Winchester too frequently of late, and wanted to question the boy who was riding a bicycle when he spotted him. The Chief said he had rarely seen a youngster make better speed on a machine, and had to admit the boy showed good judgment in appealing to the police to straighten out his trouble.

WINCHESTER GIRL TO STUDY IN CHINESE UNIVERSITY

Miss Catherine Boyden, daughter of Mr. and Mrs. Augustus J. Boyden of Central street, is leaving Winchester today on the first stage of a journey which will take her across the Pacific to China where she is to study for a year at Yen Ging University, the American University for women near Pekin.

Miss Boyden will be the only American student at the university. She was awarded a scholarship for the study of comparative religions and Chinese philosophy at Vassar, from which she was graduated in June and where she was for three years a member of the tennis team, having been college singles champion in her junior year.

On the way to San Francisco Miss Boyden [illegible] over for several days in Chicago, where she will be the guest of her college room mate, Miss Roberta Scott, visiting the Century of Progress Exposition during her stay in that city.

She is sailing July 28 on the S.S. President McKinley for Shanghai, China, with stops at Honolulu and Yokohama.

TIPE PITERS BITTEN

Monday night shortly before 10 o'clock, a group of west side boys, in a purely sporting spirit, decided to cruise about in the vicinity of Rangeley letting the air out of automobile tires. They were observed in their pleasantry and the police notified, the officers succeeding in rounding up three boys who admitted deflating the tires of Mr. Dunbar F. Carpenter's machine.

Patrolmen William E. Cassidy and John H. Boyle, who answered the call at Headquarters, in addition to bringing the matter to the attention of the boys' parents encouraged the merrymakers to pump up the flat tires in question, doubtless feeling that the boys would be glad to share in the good time they hoped to give the car owner. Whether or not a good time was had by all, the boys manned the pumps until a late hour, finding that even the modern low-pressure tire takes quite a bit of air.

ACCIDENT AT RIDGEFIELD ROAD

Wednesday shortly before 11 a. m., Patrolman Henry P. Dempsey notified Headquarters of an accident at Ridgefield road and Main street. Patrol 51 with Sergt. Thomas F. Cassidy and Patrolman John Dolan was sent to investigate and found upon arrival that a Reo sedan, in charge of John W. Taylor of 48 Garfield road, Melrose, parked in front of the residence of Mr. D. W. Estabrook at 5 Ridgefield road, had rolled backward down the hill.

About 15 feet from Main street the machine went over the sidewalk on the southerly side of the road, damaging about 10 feet of shrubbery at the residence of Mr. Allard W. Spencer of 1 Edgehill road. It then struck and knocked down a portion of the stone wall at the corner of Ridgefield road and Main street causing the road sign to fall down. Finally the car ended its mad career by tipping over on its right side, damaging the fenders and top. Fortunately no one was injured.

The Central Garage wrecker was called, and after righting the car, towed it to the garage. Taylor told the police he had not set the brakes on the car, but had left it in gear.

FAY NOW FIRST PILOT

Friends of Marshall H. Fay of Park avenue will be interested to know that he has recently passed his examinations and tests of the Department of Commerce to hold the rating of First Pilot.

Pilot Fay has been assigned to a definite run between Cleveland and Chicago, and is associated with the National Air Transport Company. Previous to this new rating and assignment he was a co-pilot in the service of the same company, flying between Cleveland and New York.

MRS. HELEN E. BAGGE

Mrs. Helen Bagge, widow of William Bagge and a former widely known resident of Winchester, died Saturday evening, July 15, at the home of her daughter, Mrs. (J. Edward) Hellen Knowlton, 579 Hancock street, Wollaston, following a two months' illness.

Mrs. Bagge was born July 4, 1864, in Holland, Sweden. When 22 years of age she came to this country and in 1895 came to Winchester where for about 25 years she made her home, living during much of that time on Irving street. Her husband, who was killed by a train near the Highlands station in 1914, was foreman at the McKay plant of the United Shoe Machinery Company on Swanton street, later serving as secretary to the Swedish consul in Boston.

Following the death of her husband Mrs. Bagge made her home for a few years in Winchester with her daughter, Mrs. (Albert O.) Anita Wilson, on Yale street, but latterly had lived in Wollaston. Besides her two daughters, she is survived by a brother, Axel Norgren of Chicago, Ill.; and by six grandchildren.

Funeral services were held on Tuesday afternoon at the Wilson home with Rev. C. E. Cederberg of the Swedish Congregational Church in Woburn officiating. Interment was in Wildwood Cemetery.

JAMES F. BUTLER

James F. Butler, for more than 30 years an employee of the Town of Winchester, died Friday evening, July 14, at his home, 63 Ocean street in the Atlantic section of Quincy, following a short illness.

Mr. Butler was the son of Edward and Honora Butler and was born in Winchester April 19, 1857. As a young man he entered the service of the Sewer Department, serving for more than 32 years and retiring as foreman Jan. 1, 1928.

For more than 65 years Mr. Butler made his home in Winchester, enjoying a wide circle of friends among citizens in all walks of life. He had made his home in Atlantic for the past 10 years.

Surviving are his wife, who was Abigail Donovan, a daughter, Mrs. Henry Perry of Atlantic and two sisters, Mrs. Catherine MacDonald and Miss Mary E. Butler, both of Winchester.

The funeral was held on Monday morning from the late residence with requiem high mass celebrated in the Church of the Sacred Heart, Norfolk Downs, by Rev. Fr. Frederick J. Mulrey. Burial was in Mt. Wollaston Cemetery.

MISS RUTH ALLISON IRWIN

The death of Ruth Allison Irwin of 39 Ridge street, which occurred last Friday as the result of chronic heart disease was a shock to her many friends.

Miss Irwin was born in Winchester, Sept. 18, 1915, the daughter of John H. and the late Margaret (Brenton) Irwin. She attended the Wadleigh and Winchester High Schools. Surviving are her father, three brothers, Richard J., John H. and Charles E. Irwin; and six sisters, Mrs. Dana J. Harding of Somerville; Mrs. Frederick B. Cooke of Whitingham, Vt., Mrs. George L. Leavitt of Cambridge; Miss Ada M. Irwin of Arlington, and the Misses Margaret L. and Eleanor L. Irwin of Winchester.

Funeral services were held at the late residence Monday afternoon, with Rev. Arthur W. Dyeer, former pastor of the Park Avenue Congregational Church of Arlington Heights officiating. G. Edwin Hoeg of Arlington sang "Beautiful Isle of Somewhere" and "Abide with Me." The pallbearers were Miss Irwin's three brothers, Richard J., John H. and Charles E. Irwin; Dana J. Harding, Irwin Finley and Benjamin Goodwin.

Burial was in the family lot in Mt. Pleasant Cemetery, Arlington.

BEER LICENSES APPROVED

The Alcoholic Beverages Control Commission has approved the permanent licenses issued by the Board of Selectmen, for the sale of wines and malt beverages, subject to local restrictions, to the following:

Claude H. Perkins, 833 Main street
Hevey's Pharmacy, 559 Main street
John S Brophy, 105 Cross street
Lynch's Market, 136 Swanton street
Richardson's Market, 10-16 Mt. Vernon street
Winchester Drug Company, 561 Main street
Carter & Young, Inc., 553 Main street
W. K. Hutchinson, 576 Main street

MISS FIORE ENGAGED

Mr. and Mrs. Patsy Fiore of Spruce street have announced the engagement of their daughter, Miss Rose Fiore, to Joseph DiTucci son of Mr. and Mrs. Ralph R. DiTucci of Main street, Woburn. Announcement was made last Saturday evening at the Fiore residence during the celebration of Miss Fiore's 20th birthday. There was a large attendance, including many from out-of-town. Music was furnished by an orchestra and refreshments were served.

CONTAGIOUS DISEASES

The following list of Contagious Diseases were reported to the Board of Health for the week ending Thursday, July 20:

	Cases
Scarlet Fever	1
Whooping Cough	3

Maurice Dinneen, Agent

Miss Mary H. French, assistant Town Clerk, is enjoying a weeks' vacation which commenced on Wednesday.

FORTNIGHTLY NOTES

Preservation of Antiques Pilgrimages

Aug. 1, Tuesday at 8:15 a. m. Duxbury-Marshfield Day. Chairman, Mrs. Marshall W. Symmes; Sub-chairman, Mrs. George W Hayden. Automobiles, Route 128. Visit several old houses furnished in antiques. Please see the Star next week for further information. Please call a member of Transportation Committee for luncheon reservation or transportation not later than Tuesday noon, July 29. Drivers having extra seats in their car should communicate as soon as possible with the Transportation Committee. Guests ride at their own risk.

Marblehead Day. Second annual pilgrimage. Mrs. Samuel Cole, chairman. Date to be announced.

Amherst Day. Friday, Sept. 15. By bus. Miss Eleanor Hudson, chairman. Mrs. May Dickinson Kimball, mothercraft chairman of the General Federation of Women's Clubs, has invited the Fortnightly Antiquers to visit her most interesting Dickinson-Baggs Tavern, which is furnished entirely with American and English antiques. Some of her collections, such as keys and mugs are outstanding. Reservations must be made as soon as possible as the bus will accommodate only 29 persons. Two famous museums in the vicinity will also be visited.

Worcester Day, Oct. 6. Mrs. W. T. Gleason, chairman. There will be another pilgrimage in October, date and place to be announced later.

Gloucester Pilgrimage

Thirty-seven members of the Antiques Group went to Gloucester Tuesday, and visited several delightful old houses, the John Hays Hammond, Jr. place, and the Frick's garden. Lunch was served at the old Wheeler House. A tour was made of Gloucester, Annisquam and points along the shore. This special mid-summer pilgrimage was so successful that another has been planned for August. Mrs. Lucious Symmes was chairman of the Gloucester Day, and was assisted by her daughter, Mrs. Leon Hughes. Both Mrs. Symmes and Mrs. Hughes spend their summer at their cottage in Gloucester, and are well acquainted with the interesting places in this historic town.

ROTARY CLUB NOTES

At the meeting of July 20, six absentees were recorded.

The July "Rotarian" is now in the hands of our members. We are confident that all of our members, both those who did and those who did not attend the Boston Convention will take pleasure in reading the detailed reports of that Convention as they are presented by the able correspondents of the "Rotarian." It was a grand convocation, much important business was transacted with efficiency and dispatch, our good New Englanders were capable hosts and our genial visitors departed with that satisfaction which results from a thoroughly enjoyable visit.

A letter from Past President George Welsch who is enjoying a well-earned vacation in his native city of Chicago tells us that he was recently a visitor at the Rotary Club of that city where he had the pleasure of greeting many notable Rotarians, including Paul Harris.

Club members were delighted to greet Dr. Daniel C. Dennett as the speaker during the entertainment period today. Dr. Dennett has but recently returned from a journey to eastern Mediterranean countries, including a visit to his son, Daniel C. Dennett, Jr., who is stationed at Beirut, Syria. Dr. Dennett was careful to procure very noteworthy motion pictures of the various peoples and places which he visited and a generous portion of these were exhibited on this occasion. Preceding which, the speaker in his characteristic, scholarly manner gave a short talk descriptive of this region, its distinctive position as the cradle of races and religions, and the marvels of its history as disclosed by modern research. We are sure that Dr. Dennett will have insistent calls to repeat this lecture in fuller form in the near future. We assure him that all of our members were deeply appreciative of his efforts today.

Next week we are to have a talk concerning a welfare movement which is of great local interest. Keep abreast of the times by attending our weekly sessions.

Percentage of attendance July 13—88 per cent.

MISS PETTINGELL SHOWERED

Miss Virginia Merrill and Miss Deborah Gilbert gave a linen shower Wednesday afternoon at Miss Merrill's home in Rangeley for Miss Frances Pettingell whose marriage to Mr. Clifton McNeill is to take place on Saturday afternoon.

Bridge was enjoyed, the prize being won by Miss Pettingell's mother, Mrs. Roger V. Pettingell of Main street. Table decorations were cut flowers and the gifts were arranged under an umbrella. Miss Pettingell was completely surprised, first learning that a party had been arranged in her honor when she was showered with confetti as she entered Miss Merrill's home.

Mr. and Mrs. Arthur Loftus of 27 Rangeley have closed their home and will spend the summer at their summer home in Hillsboro, N. H.

THIS WEEK'S BASKETBALL PICTURES

The Star is printing this week some high school basketball pictures which are likely to prove of interest to many in Winchester.

No comment is needed in connection with the current high school team, its recent season being familiar to all interested in the game.

The 1921-22 team was one of the good clubs the high school had ju after the World War when the locals were playing in the Suburban Interscholastic League along with Brockton, Winthrop, Chelsea, Watertown, Natick and Wellesley. Winchester, if memory serves, finished third in the league that year, behind Brockton, with "Red" Randall and Karl Brillhart, and Winthrop. "Joe" Mathews was the team's pivot man with "Muggins" Tansey and Capt. Aby Winer, forwards; Glen Kendrick and "Art" French and "Rudy" Mortenson, backs. "Frank" Tansey and "Touchy" Gray were sub forwards and "Jeff" Flaherty, sub back. Mathews, Winer and the Tanseys number with the best players the school ever tourned out.

The old timers of 1904-05, coyly posed on the floor of the art room at high school, and probably photographed by Miss Minna B. Noyes of the school teaching staff, were the first team to play for Winchester in the present high school building on the Parkway. We are told that they were a fine team, and recalling the athletic ability of the boys who comprised the club, we are quite ready to credit such a rating.

Champions of Eastern Massachusetts was the title which went with the cup in the foreground of the 1913-14 girls' team published this week, one of the fine clubs the high school used to turn out more or less as a matter of course in the "good old days." The team was coached by Miss Dora Brown, then girls' gymnasium teacher, and played such teams as Swampscott, Melrose, Wellesley and Oliver Ames, losing according to its captain, Maude (Gurney) Dover, but one game. The team was considered good enough to challenge for the right to play for the State title, but nothing came of the challenge, and the club had to be content with ist Eastern State rating.

WINCHESTER PLAYS "CROOSHIAL" TENNIS MATCH WITH BELLEVUE

Winchester Tennis Association plays the match which will probably decide its ultimate standing in the Old Colony Tennis League this Saturday afternoon when it will meet the strong Bellefue Club of Melrose on the town courts at Palmer street, commencing at 3 o'clock.

Winchester is now in second place in the league point standing, despite the fact that it has not lost a match. Its policy of playing younger players whenever possible has cost it points which might have been won had no one but the tried veterans been used in inter-club competition.

Saturday the club expects to throw a strong team on the courts with "Larry" Freeburn, Hall Gamage, "Jim" Riley and "Herb" Ross playing singles, and also doubles with Norman Dalrymple and it is hoped, "Bill" Packer.

Bellevue has a strong team with the veterans, "Steve" Crowell and Jones, and the former Melrose High interscholastic ace, Paul Guibord.

If Winchester can win from Bellevue by a score of 5—2 or better, its chances of pulling out a league championship will be considered bright, despite the fact that the championship Woodbourne aggregation will be met a week from Saturday in the final match of the season at Forest Hills. A defeat at the hands of Bellevue or even a win, 4—3, will eliminate the locals as championship contenders.

THRIFT SHOP

August, September, and then the Thrift Shop re-opens. We hope you won't forget us and are saving your "white elephants," cast-off clothing of all kinds, furniture, dishes and what have you. Everything and anything will be gratefully received.

A gift to the Thrift Shop helps in three ways, those who need, by supplying the need—those who give, by relieving the home of unused articles, and lastly, helps towards the building fund of the First Baptist Church. Many thanks for your kind co-operation.

Lucy P. Burnham,
General Chairman

UNION SUMMER SERVICE AT FIRST BAPTIST CHURCH NEXT SUNDAY

Owing to the illness of the Rev. Merrit Lodge Gregg, pastor of the First Baptist Church, the Rev. J. Marion Smith, pastor of the First Baptist Church of Clarksburg, W. Va., will preach for the next two Sundays at the Union services to be held in the First Baptist Church.

BUILDING PERMITS GRANTED

The Building Commissioner has issued permits for alterations and the erection of buildings on the property owned by the following for week ending Thursday, July 20:

W. L. Thompson, Winchester—alteration to present dwelling at 47 Swan road.

Ersilia N. Sylvester, Winchester—new dwelling on lot at 178 Mystic Valley Parkway.

Constance B. Bicknell, Medford—new dwelling and garage on lot at 19 Allen road

Sidney A. Morash, Arlington—new dwelling and garage on lot at 28 Ledyard road.

COMING EVENTS

July 25, Tuesday. Flower Mission Leave Flowers at Winchester Station for 9 a. m. train.

Aug 1, Tuesday, 8.15 a m. Fortnightly Pilgrimage to Duxbury and Marshfield.

Sept. 15, Friday, 8.15 a. m. Fortnightly Pilgrimage to Amherst

AN APPEAL

The Department of Public Welfare is in need of clothing for both men and children, and also needs shoes.

These may be left at the Town Hall, or if any one is unable to take them there, arrangements will be made to call for them.

**Board of Public Welfare,
Earle E. Andrews, Chairman**

FUNERAL RITES FOR WILLARD T. CARLETON

Funeral services for Willard T. Carleton of 52 Church street, who died Wednesday, July 12, in Kingston, Jamaica, while on a cruise for his health, were held Thursday afternoon, July 20 in the First Congregational Church with the pastor, Rev. Howard J. Chidley, officiating.

The church was filled with friends and business associates of Mr. Carleton who was president of the Boston Safe Deposit and Trust Company and director or trustee of many other commercial or banking houses, including the Winchester Co-operative and Savings Banks. Honorary bearers were James Dean, E. G Preston and Nathaniel F. Ayer of the Boston Safe Deposit and Trust Company; Walworth Pierce, president of S.S. Pierce Company; Thomas Crimmins of Crimmins & Pierce; and Frederic S. Snyder, president of the Boston Chamber of Commerce.

Active bearers were Arthur N. Maddison of Lexington, formerly of this town; and John A. Maddocks, Alfred G. Barr and J. C. Kerrison, all of Winchester. Raymond Merrill, Herbert E. Stone, John Hart Taylor, Walter J. Brown, Curtis W. Nash, John P. Carr, Harry Bowler and Harry C. Sanborn, all of Winchester, were ushers.

During the services the church organist, J. Albert Wilson, played Adagio, by Widor; Andante, by Rheinberger; Chopin's Funeral March, a Bach aria, and two favorite selections of the deceased, the Largo by Handel and "Nearer My God to Thee." The many beautiful floral tributes indicated the esteem in which Mr. Carleton was held by all who knew him.

In his eulogy Dr. Chidley paid high tribute to the deceased, mentioning his ability, willingness to be of service and integrity, speaking particularly of the trust implicitly placed in him by those who sought his advice, a trust of which he was at all times worthy.

Following the services the interment was made in Wildwood Cemetery.

DEAN OF COMMUNITY SCHOOL A WINCHESTER CLERGYMAN

The Community School for Training Church School Workers, which opens in Winchester on Oct. 2, is fortunate in having for its dean the Rev. John Leslie Lobingier of this town. Mr. Lobingier is secretary of the Congregational Educational Society, Department of Adult Work and World Friendship. At present he is at Northfield, giving a course on "The Message and Program of the Christian Religion," and another on "Methods for Young People."

"These young people's conferences are the most significant feature in young people's work today," says Mr. Lobingier. Our Community School offers the same opportunities and courses as these summer conferences, without the summer atmosphere.

Mr. Lobingier is well fitted to hold the important position of dean as his winter work keeps him in touch with the latest ideas in the field of religious education, and his summer activities give him opportunities for observation in many schools. This summer he has taught at Blairstown, N. J., a leadership school conducted by the New Jersey Councils of Religious Education; at King's Mountain, N. C., a Congregational Negro conference. Now at Northfield, he goes later to the International Council of Religious Education Leadership School at Lake Winnipesaukee.

MISS HUDSON PROGRAM CHAIRMAN

Miss Eleanor Hudson as Program Chairman of The Early American Glass Club with a membership of nearly 600 persons, conducted the meetings daily at the First National Exposition at Hotel Mayflower, Plymouth. There were 30 speakers, all nationally, prominent authorities, three of whom came from Ohio, and the majority from New York. The show which was a tremendous success was largely attended. The New York Sun of July 15 contains several columns about the show, telegraphed daily by its editor, Charles Messer Stow, who in commenting on the second National Glass Exhibition to be held in Sandwich Aug. 8-13 wrote, "Miss Eleanor Hudson of Winchester, Mass., will be chairman of the program committee as she was at the July meeting where her efforts were a conspicuous success."

Marriage intentions have been filed with the Town Clerk by William Warren Rausch of 225 Park avenue, Arlington and Ann Newcomb of 23 Stevens street, also by Clifton Ward McNeill of 39 Grove street and Frances Pettingell of 282 Main street.

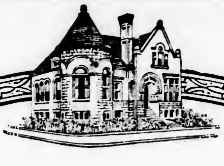

A MUTUAL SAVINGS BANK FOR 60 YEARS

RESOURCES $4,850,000

Money deposited on or before the third Wednesday of each month will draw interest from that day.

WINCHESTER SAVINGS BANK

26 MT. VERNON ST. WINCHESTER, MASS.

MUTUAL SAVINGS BANKS OF MASSACHUSETTS — STABILITY

BUSINESS HOURS 8 A.M. TO 3 P.M. SATURDAYS 8 A.M. TO 12 M - 7 TO 8.30 P.M.

INCORPORATED 1871

LOCAL BOYS AND GIRLS TO GET FREE TRIP TO WORLD'S FAIR

Local interest in the Century of Progress Exposition at Chicago takes on increased intensity with the announcement this week by the Great A. & P. Tea Company that its New England Division will send 28 Massachusetts boys and girls to the World Fair as guests of the Tea Company.

The boys and girls who will take the trip are to be selected as the result of a contest conducted by all A. & P. Food Stores in Massachusetts.

Beginning Monday, July 17, all customers at all A. & P. Food Stores in Massachusetts will be given coupons with every purchase. These coupons will be in various denominations counting as votes for the different boys and girls to determine the winners of the contest.

The contest will continue for four weeks ending Aug. 12.

On Saturday, Aug. 26, the 14 boys who have been declared winners in their respective counties will leave Boston under the leadership of Mr. Franklin H. Smith. Mr. Smith is well known for his work among boys, is an active Y. M. C. A. worker, and is director of the A. & P. Managers' Benefit Association of New England.

Associated with Mr. Smith in conducting the boys' party will be a man well known in Boy Scout and boys' group work.

The girls' party will leave on Sunday, Aug. 27, in charge of two well known girls' group workers who are widely experienced in girls' work and Y. W. C. A. work.

Both parties will make the trip to the Fair with all expenses paid by the A. & P. Food Stores. They will have a full week at the Fair and while in Chicago will be the special guests of the A. & P. organization in charge of the A. & P. Carnival.

The A. & P. Carnival occupies nearly an acre and a half at The Century of Progress. It is right on the lake shore. The location is central, directly opposite the 23rd street entrance to the Fair Grounds.

The A. & P. Carnival consists of a bandstand about 50 feet high, with an outdoor amphitheater seating 1600 people on one side and a boardwalk on the shore on the other side. A gaily striped awning 30 feet wide and 180 feet long spans the length of the boardwalk. The stage of the band stand revolves, so that A. & P. can give shows to the outdoor amphitheater or to the boardwalk as is wished.

The shows consist of the A. & P. Marionettes, designed by Tony Sarg, with a Marionette of George Rector acting as host and announcer. Marionettes of the A. & P. Gypsies, and about 10 Marionette acts: the A. & P. Gypsies in person giving afternoon and evening concerts and broadcasting Monday nights direct from the fair grounds (three months beginning July 1); George Rector as host, giving talks on food, anecdotes, introducing guest speakers from the stage, screen and literary worlds: tea dances on the boardwalk, and several other attractions.

Admission to the A. & P. exhibit will be free. A. & P. will sell coffee and tea, both iced and hot, as well as copies of a beautiful food map, Rector cook books, assortment of Quaker Maid products and A. & P. menu binders.

There are two A. & P. exhibit buildings on the A. & P. lot. One will be devoted chiefly to mural paintings, depicting the coffee business. The other building will contain a display of food products, as well as an A. & P. model kitchen.

The whole exhibit was designed by Tony Sarg and A. N. Rebori, Chicago architect. Sarg's touch is evident throughout. He has painted the murals. Lanterns by Tony Sarg in the form of pigs, cows, pumpkins, cabbages, rabbits, etc., illuminate the entire grounds. Under the arches are hung lanterns consisting of State Food maps. In other words, a lantern on which a map will show what foods A. & P. purchases from that state, and telling the amount.

Tony Sarg has reproduced an A. & P. food map of the United States 40 feet long against the north wall of the exhibit, and a map of the world showing the countries from which imported foods come, against the south wall.

The contest is open to all boys and girls in Massachusetts between the ages of 12 and 18, except children of A. & P. employees or their relatives. Entry blanks for the contest may be procured at any A. & P. Food Store in Massachusetts.

PARENT-TEACHER NEWS

Co-operation of home and school is vital to the success of the school and consequently to the development of the child. And so teachers are increasingly responsible for a working knowledge of the technique of organizing and carrying on parent-teacher associations.

For many years the National Congress of Parents and Teachers has provided a trained worker to give different types of credit courses at the Columbia University Summer School. Many school superintendents, as well as teachers and college-graduate parent-teacher leaders register for these courses.

Several universities offer parent-teacher credit courses during the regular winter semester, and call on the National Congress for instructors.

Normal schools, also, are quite alive to this modern requirement for their student bodies and quite generally provide lecture courses and carry on parent-teacher associations in connection with their practice schools.

At state parent-teacher conventions all over the country (every state except Nevada is organized) institutes are held to instruct local leaders in the art of maintaining healthy, useful associations. The National Convention each May gives valuable assistance to officers and leaders of local units, of which there are approximately 20,000 in the States, Hawaii, Alaska, and the District of Columbia.

Under the direction of the National Congress of Parents and Teachers, parent-teacher courses and conferences are scheduled for the 1933 summer schools in the following colleges and universities:

Iowa State University.
Maryland State University.
Nebraska, Hastings College.
Omaha Municipal University.
State Teachers College, Peru.
University of Nebraska.
Utah State University.
Virginia State University.

A course is being given at each of the normal schools in the State of New York.

Mrs. H. R. Butler, executive secretary of the National Congress of Colored Parents and Teachers, is conducting a series of lectures two mornings each week at the summer school of Atlanta University.

Through the education secretary of the Congress, Mrs. Arthur C. Watkins, anyone may take a parent-teacher correspondence course which will give a groundwork of knowledge of the parent-teacher movement, its growth, and the application of the principles of co-operative education to the activities of local associations.

Information may be obtained through the office of the National Congress of Parents and Teachers, 1201 16th street, Northwest, Washington, D. C.

MEXICAN DINNER PARTY FOR MR. GODDU

Mr. Dana Goddu of Cave Creek, Ariz., formerly of Winchester and the son of Mr. Napoleon Goddu of Chestnut street, was guest of honor at a real Mexican stag dinner party, held last Friday evening at the home of his brother and sister-in-law, Mr. and Mrs. Paul D. Goddu, on Cliff street.

Many of Mr. Goddu's friends attended and spent a most enjoyable evening, partaking of an unusually appetizing menu and listening to old ranger songs sung by Mr. Lawrence Small of Medford, who accompanied himself upon the banjo. The songs, many of which had often graced the prairie fire and bunk-house, were picked up by Mr. Small during a recent trip through the west.

Woman Criminals

Most woman criminals are the product of poverty-stricken, immoral environment, but prison records disclose that every tenth inmate of jails for women comes from the average respectable home.

EMBLEM CLUB AFFAIRS

The big day for Winchester Emblem Club is next Wednesday, July 26, when the annual outing is slated to take place at Hampton Beach. Surf bathing and games will feature the day's program, and members may do as they please about taking a lunch or having dinner at the beach. The chairman, Mrs. Kathryn T. Gritlin, assures us that if it rains "cats-'n-dogs" the trip will be postponed until the following day—which is a great relief as the beach is wet enough without wishing a rainy day party onto it. No cheer-leader has been selected as yet, but anyone may qualify by trying out her voice in a few "rah-rahs." Of course the "glooms" won't get a look-in for this honor, so cheer up, sisters! The bus will leave Winchester square at 10 a. m. For reservations tel. Wob. 0643-M.

It was the hottest night on record—June 28. Nevertheless, the card party given by Sisters Emily Scholl, Myrtle Goodhue and Caroline Coakley was well attended and, best of all, proved to be as great a financial success as the previous affair. Mrs. Scholl graciously thanked all who braved the heat-wave to attend the last social of the season.

Mrs. George H. Lochman, state trustee, presented a very comprehensive report of the business session of the Massachusetts State Association of Emblem Clubs, held at Hotel Westminster, Boston, on June 27. Mrs. William Smythe of Winthrop, the newly elected state president, outlined plans for a very busy season which includes many social events. The Ways and Means Committee gave a report on the Scholarship Fund and also proposed starting a Vacation Fund for the benefit of poor children. Special stress is laid this year on welfare work. A "Big Sister" is appointed in every subordinate club to carry on the work in her community, and itemized reports of the same are given at each state and supreme session.

And speaking of relief work, our own big sister, Mrs. Fred Scholl, gave one of the best reports on record. She selects the summer vacation time to accumulate her working fund for the ensuing year. This year the need for charity is just as great as ever. Each member may help materially by attending the big sister's card parties, and by donating articles of food or clothing for distribution during the long winter months. Remember that this relief work is confined to our own community, regardless of club or other affiliations.

The outing of the Massachusetts State Association of Emblem Clubs will be held at the Bass Point House, Nahant, Saturday, Sept. 9. Reservations for dinner may be made through Mrs. Thomas F. Fallon, president of the local club.

INJURED BY TRUCK

William J. Carroll, 21, of 5 Nelson street, was painfully injured shortly before 1 o'clock last Friday afternoon when he was struck while crossing Swanton street by a truck owned by Thomas Quigley, Jr. of 56 Lake street and driven by Francis Tansey of 81 Nelson street.

Tansey told the police he was driving across Swanton street from Holland to Florence street when Carroll and Michael Penta of Irving street started to cross the street. The truck was going slowly and Penta crossed all right. Carroll, however, was struck by the left rear wheel of the truck, injuring his foot and ankle.

The young man was taken to the Winchester Hospital by Fireman Everett W. Kimball and treated by Dr. Lincoln of Medford, who ordered X-rays to determine the full extent of his injuries.

Temperature at Equator

The temperature at the Equator varies with the altitude above sea level and also proximity to water. Quito, situated almost on the equator, lies at an altitude of 9,350 feet and the annual range of temperature is less than one degree. The daily range, however, is considerable. The early morning temperature is about 47; the midday 66.

CONGRESSMAN EDITH NOURSE ROGERS WRITES CONCERNING THE HOME OWNERS' LOAN CORPORATION

Washington, D. C.
July 12, 1933

To the Editor of the Star:

Many requests have come to me from distressed home owners for information concerning the Home Owners' Loan Act.

As you know, this legislation was designed to assist the home owner who was in danger of losing his property.

I have endeavored to supply the information to those who have written to me, but there must be many others who desire it. For that reason, I have prepared the enclosed statement, which I feel will be of interest to the readers of your paper.

With all good wishes and kind regards.

Sincerely yours,
Edith Nourse Rogers
(Mrs. John Jacob Rogers)

If you own a home and are threatened with mortgage foreclosure, the newly-enacted legislation creating the Home Owners' Loan Corporation may be of help to you.

Congressman Edith Nourse Rogers, in response to inquiries from many individuals, today issued a statement as to the operation of the new law. She points out that the law was passed by Congress in an effort to give some measure of relief to distressed home owners, in the hope that it will thereby stabilize realty and mortgage values, but that the Corporation does not undertake to refinance every mortgage loan under foreclosure or threatened foreclosure.

Applicants desirous of procuring loans must come within the provisions of the Act. Applications will only be considered upon a dwelling occupied by an owner or held by him as a homestead, erected for the occupancy of four families or less, of a fair value of $20,000 or less.

Upon such a property, the Corporation may give in exchange for a mortgage its bonds to the extent of 80 per cent of the fair value of the property. In such a transaction, cash will be added if necessary for the payment of taxes, necessary repairs and incidental expenses of the transaction, the total of such cash advances and bonds not to exceed the total of 80 per cent of fair value. The Corporation will then take from the home owner a first mortgage upon the premises for an amount equal to the amount of bonds and cash it has advanced, which mortgage will be amortized over a period of 15 years with interest at five per cent.

It is readily seen, therefore, that each such transaction contemplates a three-party deal. The present mortgagee, who must agree to accept the bonds of the Corporation and deliver his mortgage endorsed for cancellation; the home owner, who must execute the new mortgage to the Corporation; and the Corporation itself, which delivers the bonds and cash necessary to pay off all existing encumbrances, so that the lien acquired by it is a first lien upon the premises.

The bonds to be delivered by the Corporation run for a period of 18 years with interest at the rate of four per cent, and are guaranteed as to interest only by the Government of the United States.

In the event that a mortgagee refuses to accept the bonds of the Corporation in exchange for his mortgage, provision has been made for the making of cash loans in the same manner as above set forth, except that cash loans will only be made in a sum not to exceed 40 per cent of the fair value of the premises. In this case, too, for its advances up to 40 per cent, the Corporation must be given a first mortgage on the premises.

Under another provision of the Act, where a home owner owns his premises free and clear of all indebtedness, except taxes or assessments, the Corporation may advance up to 50 per cent of the appraised value of such premises for the payment of taxes or assessments and necessary repairs to the premises.

The Corporation will function through State Managers and Assistant Managers, who will be appointed very shortly. Notices of their appointment and location of their offices will, of course, appear in the papers and applicants desirous of obtaining loans or information should make application to these offices, where the necessary forms and data will be furnished.

Congressman Rogers added that insomuch as there are $20,000,000,000 worth of home mortgages in the country, over one-half of which are in default of one or more of their terms, and only $200,000,000 in cash was appropriated for the use of the Corporation, and that they were authorized to issue only up to $2,000,000,000 worth of bonds, it is apparent that the Corporation cannot meet every distressed mortgage situation, and can only treat with those who have sufficient equity in their homes to come within the terms of the Act.

FRANK CHRISTIAN THENBERG

Funeral services for Frank Christian Thenberg, brother of Mrs. John Carlson of 196 Cross street, will be held on this Friday afternoon at 2:30 o'clock in the Kelley & Hawes Funeral Chapel. Mr. Thenberg died Monday night, July 17, in New York City, where he had made his home for the past 15 years. He was 51 years old and a native of Sweden. The interment will be made in Wildwood Cemetery.

Trees 3,000 Years Old

Some of the largest of the big trees of California indicate an age of over three thousand years.

Russia's Spy System

Before the World war, Russia's spy system ranked with that of France and Germany as the best organized in the world.

Cats Are Independent

"The cat is a much deeper animal than many people realize. They may not seem as intelligent to the lay observer as the dog, but if you had studied thousands of them closely, as I have," says an authority in the Boston Herald, "you would reach the conclusion not only that they are smart but that they are so smart that they are way ahead of you most of the time. Personally they fascinate me. The cat, you know, is one of the most stubborn animals living, and extremely independent. They will starve before they will change their habits. This is particularly true of pet cats. They will eat only certain things and many times they insist on having their food out of the same dish."

PATAPAR—saves food values—25c per package at the Star Office. jy21-tf

Cinque Ports of England

The original Cinque Ports of England were located on the coast of the counties of Kent and Sussex. The original ports were Dover, Sandwich, Hastings, Hythe and Romney. Later Winchelsea and Rye were added. These ports were granted special privileges by the later Saxon and early Roman kings of Britain, on condition of furnishing a certain number of ships during a war. There was no permanent British navy before the reign of Henry VII.

Leads With Phosphates

Florida continues to hold the position of being the country's largest phosphate rock producer. Out of 1,711,000 tons mined in 1932, Florida produced 1,483,435 tons. Tennessee was a distant second, with 182,000 tons to her credit, while Idaho furnished 23,000 tons and Montana 20,000 tons.

Kelley and Callahan

Electric Refrigerators

ALL MAKES BOUGHT, SOLD AND REPAIRED

Telephone Winchester 2300, 2441

jy2-tf

AUTHORIZED DEALERS
APPLIANCES SERVICE

REFRIGERATORS, WASHING MACHINES, HOT POINT RANGES, VACUUM CLEANERS—NOW ON DISPLAY

New Low Prices—Terms If Desired

EXPERT RADIO AND APPLIANCE SERVICE

Park Radio Co.

E. H. Kelley, Jr. W. J. Peabody
(Formerly With S. S. McNeilly Co.)
605 MAIN STREET (Open Evenings) TEL. WIN. 1305

BRYANT & STRATTON COMMERCIAL SCHOOL

For sixty-eight years has trained young men and women to make good. Many graduates—starting as secretaries, stenographers, bookkeepers—have risen to high executive positions. All essential business subjects taught by rapid, practical system of individual advancement. Free placement bureau.

FALL TERM OPENS SEPT. 5

EVENING SCHOOL OPENS SEPT. 18

COURSES—business administration, secretarial, accounting, stenographic, bookkeeping, general business, mechanical accounting, civil service. Also special intensive course for college graduates.

ASK FOR BULLETIN of subjects offered in different courses, points of interest, sessions, tuition rates, etc.

L. O. WHITE, Principal

334 Boylston Street - BOSTON, Mass.

jy21

DARLING, I HAVE A CONFESSION TO MAKE, I FORGOT TO PHONE WINCHESTER 0903 AND GET FELLS' PLUMBING & HEATING CO. TO FIX OUR PLUMBING WHILE WE WERE AWAY

Your Vacation Trips Call for Good Tires

U.S. TIRES

ROAD SERVICE

OSCAR HEDTLER

26 Church Street, Winchester Tel. 1208

TENNIS BALLS

WHITE AND RED

40c Each

Special Club Ball 30c Each

At The

STAR OFFICE

ap21-tf

HARVARD A. C. EDGED LINDEN A. A.

The Harvard A. C. won 4 to 3 in an exhibition game on Leonard Field last Friday evening from the Linden A. A., strengthened by the addition of "Broad" Coates, "Ned" Murray, "Bob" Walsh and "Doc" Doherty of Woburn. The game was well played and witnessed by a big crowd. Johnson held the Lindens to four hits. M. Johnson of the Harvard A. C. hit for the circuit.

The summary:

HARVARD A. C.

	ab	bh	po	a	e
Robinson, 2b	3	1	0	0	0
Guy, 1b	2	0	8	0	0
J. Taylor, 2b, 3b	3	1	4	1	0
M. Johnson, ss	3	2	1	1	2
Venne, cf	3	0	0	0	0
F. Taylor, lf	2	0	2	0	0
Corbin, rf	1	1	0	0	0
Miller, c	3	1	4	1	0
A. Johnson, p, rf	3	0	1	2	0
Fields, 3b	1	0	1	2	0
Totals	21	6	21	7	2

LINDEN A. A.

	ab	bh	po	a	e
J. Dolan, 2b	3	0	2	1	0
B. Coates, ss	3	0	1	1	1
Murray, lf	3	0	1	0	0
B. Walsh, 3b	3	0	0	1	0
Doherty, 1b	3	1	6	0	1
Donlon, p, rf	3	1	0	1	0
Chamberland, cf	3	1	1	0	0
Murphy, c	3	0	6	1	1
Sirika, p, rf	2	1	1	1	0
Totals	26	4	18	6	3

Innings	1	2	3	4	5	6	7	
Harvard A. C.	3	0	0	1	0	0	x	4
Linden A. A.	0	3	0	0	0	0	0	3

Runs Robinson, J. Taylor, M. Johnson, Corbin, Doherty, Donlon, Chamberland. Two-base hit Donlon. Home run M. Johnson. Stolen bases J. Taylor, F. Taylor, Chamberland 2, Corbin. Sacrifice hits Guy, Sirika. Base on balls off A. Johnson, off Donlon, off Sirika. Struck out by A. Johnson 1, by Donlon 3, by Sirika. Wild pitch—Donlon. Hit by pitched ball Corbin by Donlon; Dolan by A. Johnson. Umpire Farrell.

But Look at Us Now

The immigrants developed the physical riches of America; and, in return, the new hope, freedom, and changefulness of their lives developed in them germs of high spirit and initiative.

Good's Riding School
Harry Good, Prop.
Well Broken Horses and Ponies
Personal Supervision
MAIN STREET MEDFORD
(Near Oak Grove Cemetery)
Tel. Mystic 3802
s22-tf

SAGAMORE SPRING GOLF CLUB
18
PAY AS YOU PLAY
18 HOLE PUBLIC COURSE
2 STARTING TEES
NO LONG WAITING
1 MILE BEYOND LYNNFIELD CENTER COMMON ON ROAD TO MIDDLETON
TEL. LYNNFIELD CENTER 149
IT IS YOUR CLUB
COME AND ENJOY IT
my19-tf

STONEHAM WON RETURN GAME FROM LEGION

Gilt edged pitching by "Robbie" Robinson went for nothing Sunday afternoon in the return game between the Winchester Legion and Stoneham Cubs at Stoneham, the latter finally putting over the single run of the contest in the 11th inning on a couple of local misplays.

"Robbie" was in fine form, allowing the Cubs just three hits while the Legion was finding the veteran "Jerry" Johnson, former Springfield College hurler, for nine.

The game should have been Winchester's in the regulation nine frames, the locals having had several good scoring chances which were not taken advantage of. Once again the Legion refused to play for the one run which would have meant the ball game ,preferring to stick to its policy of hitting at all times and blazing into three twin killings that hurt.

"Sparky" Duran, midget second baseman of the Stoneham team, opened the 11th with a single to center ,and reached second when "Nick" Fitzgerald juggled the ball a bit. "Robbie" bore down hard and fanned both Kent and McShane, but Frank Desmond, with two strikes on him, hit one through "Jim" Fitzgerald to score Duran.

The summary:

Stoneham Cubs

	ab	bh	po	a	r	e
Duran, 2b	4	2	9	2	1	1
Kent, ss	3	0	1	3	0	0
McShane, 3b	5	0	1	2	0	0
Desmond, 1b	5	0	9	1	0	0
Latham, rf	4	1	4	0	0	0
Doherty, lf	4	0	1	0	0	0
Johnson, p	4	0	0	1	0	0
McGah, c	3	0	6	2	0	0
Marston, cf	3	0	2	0	0	0
Totals	35	3	33	11	1	1

Legion

	ab	bh	po	a	r	e
F. Tansey, lf	4	0	4	0	0	0
H. Chefalo, 2b	4	0	2	7	0	0
N. Fitz, cf	4	1	1	0	0	0
J. Fitz, 1b	4	1	13	1	0	1
J. Tansey, c	4	2	9	0	0	0
Lee, rf	4	1	1	0	0	0
Kendrick, 3b	4	1	0	3	0	0
T. Chefalo, ss	4	0	1	2	0	0
Robinson, p	4	3	1	1	0	1
Totals	36	9	32	14	0	3

Innings	1	2	3	4	5	6	7	8	9	10	11	
Cubs	0	0	0	0	0	0	0	0	0	0	1	1
Legion	0	0	0	0	0	0	0	0	0	0	0	0

Two-base hit: Latham. Sacrifice hits: Kent, Marston. Base on balls: by Robinson 3, by Johnson. Struck out: by Robinson 7, by Johnson 4. Double plays: Desmond to Duran, Desmond unassisted, McShane to Duran to Desmond. Passed ball: McGah. Wild pitch: by Robinson. Umpire: Finnegan.

Gold "Mined" in Wool

Peasants recover gold from the Balkan tributaries of the Danube river by the old method of catching the metal in the wool of a sheepskin.

Population of China

The population of China is estimated at 474,787,000.

Notary Public
T. PRICE WILSON
STAR OFFICE

WILLIAM L. CLEARY
Electrical Contractor
WIRING FOR LIGHT AND POWER—REPAIRING
Telephone Winchester 1286
ap28-tf

YOUR LAWNMOWER
SHARPENED, CLEANED, OILED, ADJUSTED
SPECIAL PRICE $1.00
Call Arlington 4482-R—Truck Will Call
IDEAL SHARPENER SERVICE
We Use an Ideal Power Machine and Can Guarantee First Class Workmanship
59 Teel Street Arlington, Mass.
je9-tf

Unusual Get Acquainted Offer
For $2.50
You get the following complete servicing job.
*1. DRAIN, CLEAN AND REFILL CRANKCASE.
2. LUBRICATE CHASSIS AND SPRAY SPRINGS.
3. TEST AND ADJUST BRAKES.
4. TEST AND FOCUS LIGHTS.
5. CHECK BATTERY AND GAUGE TIRES.
6. CLEAN, TEST AND SPACE SPARKPLUGS.
7. CHECK AND SYNCHRONIZE DISTRIBUTOR POINTS.
8. CLEAN AND ADJUST CARBURETOR.
9. CLEAN AND REFILL RADIATOR.
10. WASH CAR AND CLEAN THOROUGHLY INSIDE.
*Oil extra.
Here is a chance to get your car tuned up like new for less than half the usual cost. Come in and see Mr. Lovell. Leave your car at the garage—it will be ready for you when you return.
Winchester SUPER-SERVICE Station
CONVERSE PLACE TEL. WIN. 0010
je30-tf

AS IT IS NOW

W. H. S. BASKETBALL TEAM, 1932-33

Back Row (left to right)—W. D. Mansfield, coach; F. Provinzano, Symmes, Hakanson, MacDonnell, mgr. Front Row—D. Provinzano, Noble, DiApella, capt.; Lentine, Gorman.

LINCOLNS GAVE LEGION FIRST REVERSE

Winchester Legion finally dropped a ball game in the Paul Revere League last Friday evening, losing a one-sided game to the Lincoln A. A. at Lincoln, 14 to 4.

The veteran "Kiko" Weafer, pitching for Winchester, was hit hard by the Lincolns who with improved pitching loom as one of the strongest clubs on the league circuit.

"Nick" Fitzgerald got the longest clout of the game, a tremendous drive to far right center for a home run. Lee Todd of Lincoln also hit for the circuit.

The summary:

Lincoln A. A.

	ab	bh	po	a	r	e
D. Todd, ss	5	2	0	0	2	0
C. Mayo, 3b	4	3	2	1	2	1
L. Todd, lf	5	1	3	0	2	0
J. Mayo, rf	4	3	2	0	2	0
E. Todd, 1b	4	2	8	0	1	0
G. Donaldson, cf	4	2	2	0	1	0
A. Cunningham, 2b	3	1	0	3	0	0
J. Farrar, c	4	1	4	0	2	0
D. Donaldson, p	4	1	0	4	2	0
Totals	37	16	21	8	14	1

Legion

	ab	bh	po	a	r	e
Lee, lf	4	1	3	0	1	0
H. Chefalo, 2b	4	0	1	2	0	0
N. Fitzgerald, cf	3	2	0	0	1	0
J. Fizgerald, 1b	4	2	6	0	0	0
J. Tansey, c	3	0	4	0	1	0
Kendrick, 3b	3	2	2	1	1	0
McKee, rf	3	1	2	0	0	0
Procopio, ss	3	0	0	1	0	2
Weafer, p	3	0	0	2	0	1
Totals	30	8	18	6	4	3

Innings	1	2	3	4	5	6	7	
Lincoln	8	0	1	0	5	0	0	14
Legion	1	2	0	0	0	0	1	7

Two base hits: J. Mayo, D. Donaldson. Home runs: L. Todd, N. Fitzgerald. Sacrifice hits: C. Mayo, A. Cunningham. Base on ball: by Donaldson. Struck out: by Donaldson 3, by Weafer 3. Hit by pitched ball: by Donaldson (N. Fitzgerald). Umpire, Roche.

LEONARD FIELD TRIPPED EAGLES

Leonard Field won a 6 to 4 victory over the Eagles in a thrilling 11-inning Winchester Playground League game on Leonard Field Tuesday forenoon. Kendrick, winning pitcher was given much better support than were Barry and Griffin who worked for the Eagles. Phillipone of the winners got a double and triple.

The summary:

Leonard Field

	ab	r	bh	a	po	e
A. MacDon'l, lf, 3b	6	1	2	1	2	1
Doherty c	3	0	1	0	5	0
Eshbach, c	2	0	1	0	6	0
Howard, ss, 2b	6	0	2	4	5	0
Manzi, 3b, ss	3	1	1	2	1	1
Kendrick, p	5	0	1	2	3	0
Guild, 1b	5	1	1	0	9	0
Rushworth, cf	4	1	0	1	2	0
Lason, 2b, rf	4	0	0	2	0	0
Kenton, rf	1	1	0	0	0	0
Phillopone, rf	2	1	2	0	0	0
Saunders, rf	1	0	0	0	0	0
Totals	41	6	11	12	33	2

Eagles

	ab	r	bh	a	po	e
J. Barry, c	5	0	0	1	10	1
Dineen, ss	5	0	0	3	1	0
E. Barry, p	5	1	2	6	2	0
Josephson, 1b	5	0	1	9	1	0
Callahan, 3b	5	0	1	2	0	1
Shea, rf	5	0	0	2	1	0
Donovan, lf	4	1	2	0	2	1
Moran, cf	5	2	3	1	2	0
Collins, 2b	3	0	1	3	3	1
Griffin, p	0	0	0	0	0	0
Totals	42	4	10	3	33	7

Innings	1	2	3	4	5	6	7	8	9	10	11	
Leon. F.	0	0	0	0	2	1	1	0	0	0	2	6
Eagles	0	0	0	0	2	0	1	1	0	0	0	4

Struck out: by Kendrick 10, by Barry 7. Double plays: C. Barry to Collins to Josephson. Hit by pitched ball: by Barry (MacDonnell). Two base hits: Phillapone, MacDonnell. Three base hits: E. Barry, Manzie, Eshback. Umpires: Shea and Quigley.

Not Even Middle-Aged

Speaking of youth—thirty is the age when Hannibal crossed the Alps and within one year of the age when Napoleon routed half of Europe at Marengo. What d'yuh mean—"too young."

AS IT WAS THEN

W. H. S. BASKETBALL TEAM, 1921-22

Left to Right—Coach Higbee, Rudolph Mortenson, Joseph Flaherty, Arthur French, Joseph Mathe[illegible], Aby Winer, capt.; Glen Kendrick, Joseph Tansey, Harold Gray, Francis Tansey, Wallace Downer, mgr.

AND FURTHER BACK

W. H. S. BASKETBALL TEAM, 1904-05

Left to Right—Clarence Mobbs, Douglas Armstrong, Frank Sullivan, Robert Cosgrove, George Cumings.

A CHAMPIONSHIP GIRLS' TEAM

W. H. S. GIRLS' BASKETBALL TEAM, 1913-14

Back Row (left to right)—Marion Reynolds (Mrs. Remington Clarke), Maude Gurney (Mrs. Harold Dover), capt.; Dorothy Kerrison (Mrs. Albion Keith), mgr. Second Row—Helen Ayer (Mrs. Warren Maynard), Marion Kendall (Mrs. Whitelaw Wright). Front Row—Evelyn [illegible], Marjorie Wait (Mrs. James A[illegible]), Doris Bowman.

The Winchester Star

THEODORE P. WILSON, Editor and Publisher: WINCHESTER, MASS.

SINGLE COPIES, SEVEN CENTS
Left at Your Residence for One Year
The Winchester Star, $2.50 in Advance

News Items, Lodge Meetings, Society Events, Personals, etc., sent to this office will be welcomed by the Editor

Entered at the postoffice at Winchester, Massachusetts, as second-class matter.

TELEPHONE NUMBER 0029

This week's old sports pictures have included some basketball teams that made history while in action at the Winchester High School. Next week we hope to have several interesting baseball pictures.

A quick glance in passing the mill pond might lead the casual observer to believe he was looking at a lush meadow out in the country. The weeds and eel grass have grown so thickly over the bottom of the pond that little shows but a nice green at present. The town will be able to advertise "standing hay" for sale before long.

The new postal rates have not made much of a hit in Winchester. Any one naturally resents a system which makes him pay three cents to send a letter into the next town while his neighbor, in Stoneham for instance, can send a letter to Weymouth for two cents. The reason for this apparent injustice is that Stoneham is a part of the Boston Postal District while Winchester is an independent office under a postmaster who is a resident of the town, appointed by the Postmaster General at Washington. Thinking only of the saving in postage, there have been some residents of the town, who, since the latest change in rates, have advocated placing Winchester in the Boston District, and the Board of Selectmen, with a proper view to protecting the town's interests, have been giving the matter careful consideration. The Board does not plan definite action immediately, and there is little to indicate that it will eventually advocate placing Winchester in the Boston District. The town in the past has not favored such action and the slight saving in postage resulting from the step seems to the Star to be completely offset by the disadvantages of the plan. In joining the Boston District, Winchester would lose its individuality as a town office and become one of 35 or 40 offices included in that district: a little cog in a big wheel. In place of a postmaster, who is a resident of the town and because of that fact, interested in giving the town the best possible service, the local office would be under a superintendent appointed by the Boston office and strictly under its orders. Any complaints to this official would have to be submitted to the Boston authorities for decision before action upon them could be taken. Substitutes would come from the Boston office, and in all probability would be men strangers to Winchester, with a consequent appreciable loss of delivery time, in the case of carriers, and office efficiency and esprit de corps, in the case of clerks. With the local office in the Boston District, Winchester substitutes would be obliged to go to the Boston office and be placed at the bottom of the substitute list there, to be sent anywhere throughout the district. The little favors done patrons in the typical small town office such as Winchester would disappear under Boston. Local patrons of the office would find that mail could be obtained only through regular deliveries, and not at the window at any time desired. A superintendent from Boston would not be dependent upon community good-will to retain his position, and would be inclined to turn a deaf ear to local requests for special service, sticking rather to the letter of postal regulations which requires the delivery of mail through the regular delivery channels. Such favors as search through racks for an especially wanted letter, or getting a much needed parcel at odd hours would be taboo under any but a staff friendly to, and interested in the community they serve. It is not likely that local service will appreciably improve under Boston, and it is possible that in such a case those now working at the local office might be transferred elsewhere through the district. It is conceivable that city politics might enter into the conduct of Winchester's post office in greater or less degree, and it is certain that such money as may be available from time to time for improved postal service will go to those offices in the Boston District in which the Boston authorities are directly interested or where official interest is directed by political pressure. Under the present system the town has a postmaster, who because of his connection with the community, is constantly trying to obtain the best possible postal service for his office. The Star believes this system should be continued, and it also feels that something will be done by the postal authorities to remedy the obvious defects of the present district system. Few believe that it was the intent of the law to work such inequalities in postal rates, but while things are straightening out it will be better to pay that extra cent than to sacrifice the town's individual postal rating for a place in the Boston machine.

CHICAGO! FREE TRIPS TO THE WORLD'S FAIR!

for Massachusetts boys and girls!

The greatest travel opportunity in the world for 28 Massachusetts boys and girls! It's a trip to the Century of Progress World's Fair in Chicago — and it won't cost them a cent! All you have to do is to take part in A&P's "On to Chicago" Contest. The rules are ridiculously simple. The contest is now on — persuade your friends and neighbors to trade at the A&P, where one vote will be given for each 5-cent purchase, to help your boy or girl win. One boy and one girl in each county collecting the most votes, wins. Watch for the EXTRA vote items each week. The contest ends Saturday August 12th. Ask your local A&P Manager for further details.

A&P ESTABLISHED 1859

★*Extra, Bonus Votes on Starred Items!*

★**Evap. Milk** WHITE HOUSE 3 tall cans 17c
Shredded Wheat 2 pkgs 19c
Post Toasties 3 packages 19c
Mazola Oil PURE SALAD & COOKING OIL pint can 19c
★**Jellies** ANN PAGE ASSORTED FLAVORS 2 8 ounce jars 19c

SILVERBROOK PRINT OR TUB - - -
BUTTER 2 lbs 55c

Cranberry Sauce 2 Ocean Spray cans 29c
★**Fruits for Salad** DEL MONTE 2 No. 1 cans 25c
★**Sweet Rye Bread** loaf 6c
Kellogg's CORN FLAKES 3 packages 19c
★**A & P Dried Beef** 6 ounce jar 25c
Burnett's READY-TO-MIX ICE CREAM POWDER 2 pkgs 25c
Jell-O 3 packages 19c
WESTCHESTER — NEW LOW PRICE
Chicken Broth 3 cans 25c

soaps for toilet or laundry - - -
P & G Soap 8 bars 25c — Ivory Soap 2 10 ounce bars 17c
Ivory Flakes package 22c — Ivory Snow 2 packages 27c
Camay Soap cake 5c — Oxydol large pk 22c small pk 9c

FRESH FRUITS & VEGETABLES AT A&P FOOD STORES

Carrots Native bunch 5c — Cucumbers Native hot house each 5c
Beets Native 2 bunches 7c — Lettuce Western Iceberg medium head 10c
Beans Green or Wax 2 pounds 9c — Watermelons each 35c
Cantaloupes large umbr 2 for 19c medium mbr 2 for 17c

GUARANTEED MEATS AT A & P MARKETS

Boneless — delicious — tender — fine flavor
★**Sirloin Roast** lb 35c
PRIME RIB ROAST pound 19c
★**CHICKENS** Fancy roasting 3 to 4 lb average pound 25c
FOWL Fancy—plump large—milk-fed pound 21c
MIDDLE RIB CORNED BEEF pound 10c
★**Shoulders** Wildmere lb 11c — **Frankforts** Baby Size lb 23c★
★**Shoulders** Sunnyfield Smoked lb 14c

HALIBUT FRESH SLICED pound 19c
Mackerel pound 5c — **Sea Scallops** pint 23c

A & P FOOD STORES OF NEW ENGLAND
The Great ATLANTIC & PACIFIC Tea Co

PLAYGROUND NOTES

Leonard Field bathing beach has materially helped to increase the daily attendance at the field proper and also has proved a boom to the playground youngsters on hot days.

Swimming classes are held every afternoon at 2:30 by Mr. Wright and Mr. Tansey. The Red Cross swimming tests are to be given some day next week by Mr. Carme at Leonard Field.

The Winchester Junior League has added another team to its fold—the Gargas, which has at present displayed a good brand of baseball. The second round in the league will start next Monday. No team has proved itself a real leader as yet, with every team suffering at least one defeat. The Hillside Yankees and the Leonard Field team are tied for the top place at the present time.

In the Midget League, Loring avenue and Leonard Field are tied for the leadership with three wins and no losses. The feature game in this league was played last week on Loring avenue between the Linden A. A. and Loring avenue team. This game which was won by the latter, 12—11 went for 13 innings.

On Friday morning of this week, the Eagles resplendent in their new uniforms will journey to Lexington to play the playground team a game there. The Lexington team will pay as a return visit next Thursday morning.

The date of the inter-playground swimming meet which is to be held at the Lexington pool is Aug. 2. This meet is open to any boy from this town who is under 16 years of age. Those who are interested in taking part are requested to give their names to the playground instructors. Belmont, Lexington and Waltham are represented by teams at this meet.

GIRL SCOUTS

CAMP NOTES

Carpentry, Nature, Handcrafts and Pioneering have been occupying the Scouts at their camp at the Scout cabin this week. Under the direction of George Rivinius the girls have been making garden trellises in carpentry and continuing the work on the bird feeding stations which are proving most interesting.

The nature activity, under Mrs. J. Waldo Bond, has included a nature trail and the construction of a bird bath, and in handcrafts the Scouts have been making braided bracelets and rings, as well as dog leashes, permatex belts, cowhide belts for camp and leather "twist-up" change purses, under the direction of Miss Natalie Stevens.

The use of both axe and knife has been stressed again in pioneering this week, and the girls have also been learning the fine art of lashing.

Patrols at camp have all chosen names, No. 1 being known as the Pine Tree Patrol; No. 2, Buttercup; No. 3, Cardinal and No. 4, Grasshopper. The patrol, the members of which have been busy making a fireplace near the camp are looking forward to next week when they are to barbecue a chicken.

In addition to the above camp activities the Scouts are being coached in archery, and there is a court for volley ball.

PATAPAR—saves food values—25c per package at the Star Office. jy21-tf

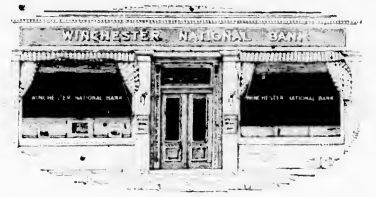

Statement of Condition

AS OF JUNE 30, 1933

RESOURCES

Cash on hand and due from banks	$ 85,913.25
United States Bonds and U. S. Treasury Notes	321,511.75
Town of Winchester Bonds and Municipal Notes	33,000.00
Redemption Fund with U. S. Treasurer	5,000.00
	$118,125.00
Bonds and Securities Owned	$385,302.19
Loans Secured by Marketable Collateral	122,932.25
Loans Secured by Real Estate Mortgages	210,123.52
Real Estate Owned	6,072.06
Other Loans and Discounts	23,900.09
Furniture and Fixtures $32,868.91 less depreciation $15,792.39	17,076.55
Other Assets (Prepaid Expense)	1,631.55
	$1,215,166.21

LIABILITIES

DEPOSITS	$927,172.58
Capital	125,000.00
Surplus and Undivided Profits and Reserves	38,293.63
National Bank Note Circulation Account	125,000.00
	$1,215,166.21

Winchester
NATIONAL
Bank

9-11 CHURCH STREET — TELEPHONES 1320, 1321

LEONARD FIELD WON

Leonard Field won an 8—5 victory over the Ya Ya Club in a playground league game on Leonard Field yesterday morning.

The summary:

LEONARD FIELD

	ab	bh	po	a	e
Grandosa, 2b	1	0	0	0	0
McGaragle, 2b	4	0	1	5	0
Benson, cf	4	1	1	0	0
Howard, ss, lf	4	0	2	2	3
Manzy, 3b	4	0	4	2	1
Eshbach, c	4	1	6	1	0
MacDonnell, p, lf, ss	4	2	1	2	0
Guild, 1b	4	1	8	0	0
Kendrick, p, lf	4	1	1	1	0
Rushworth, rf	4	1	0	0	0
Totals	37	7	27	13	4

YA YA CLUB

	ab	bh	po	a	e
A. Guy, 2b	5	1	0	3	0
E. Josephson, lf	5	1	3	0	0
J. Milljan, cf	5	1	3	0	0
G. Cromwell, 1b	5	1	9	0	2
C. Guy, 3b	5	1	2	0	1
Callahan, c	5	1	5	1	0
Fillipone, rf	4	0	0	0	0
Vespucci, ss	4	1	2	0	0
Joyce, p	4	1	3	3	0
Total	42	8	27	7	3

Innings	1	2	3	4	5	6	7	8	9	
Leonard Field	0	3	0	2	0	1	0	3	x	8
Ya Ya Club	1	0	0	0	0	1	2	1	0	5

Hit by pitch ball A. Guy, Josephson by Kendrick. Double play Joyce, Callahan, Cromwell. Winning pitcher Kendrick. Runs Benson, Eshbach 2, MacDonnell 2, Guild 2, Kendrick, A. Guy, J. Milljan, C. Guy, Fillipone, Vespucci. Umpires Shea and Joyce.

WINCHESTER LEGION WON FROM ARLINGTON

Winchester Legion won an 8—5 victory over the Menotomy Club of Arlington in a Paul Revere League game on Leonard Field Wednesday evening.

The summary:

WINCHESTER LEGION

	ab	bh	po	a	e
Lee, p, lf	4	2	0	0	0
H. Chefalo, 2b	4	1	2	1	0
N. Fitzgerald, cf	4	0	3	0	0
J. Fitzgerald, 1b	4	3	9	0	1
J. Tansey, c	4	2	6	2	0
F. Tansey, p, lf	4	2	0	4	0
Kendrick, 3b	2	1	0	1	0
T. Chefalo, ss	3	1	0	1	0
Tofuri, rf	3	1	1	0	1
Totals	32	13	21	9	2

MENOTOMY CLUB

	ab	bh	po	a	e
Waters, ss	4	1	1	2	1
Mitchell, cf	3	0	1	0	0
Traynor, 3b	3	2	0	1	0
Crocco, 1b	3	1	8	0	0
Bailey, lf	3	0	3	0	0
Hardy, rf	3	2	1	0	0
O'Rourke, p, cf	3	2	1	2	0
Horn, c	3	1	3	0	0
Barney, 2b	3	0	0	1	3
Buckley, p	0	0	0	1	0
Totals	28	9	18	7	4

Innings	1	2	3	4	5	6	7	
Legion	1	0	0	3	3	1	x	8
Menotomy Club	0	0	0	0	0	0	5	5

Runs Lee 2, J. Fitzgerald, J. Tansey 2, F. Tansey 2, Kendrick, Waters, Traynor, Crocco, Bailey, Buckley. Two-base hits J. Tansey, Kendrick. Home runs J. Fitzgerald, Lee. Sacrifice hits O'Rourke, Kendrick. Base on balls off F. Tansey 4, off Lee, off O'Rourke. Struck out by F. Tansey 6, by Lee, by O'Rourke 3. Wild pitches F. Tansey 3, Buckley. Hit by pitched ball Bailey by F. Tansey. Umpire Roche.

THREE FIRES LAST NIGHT

During the height of last night's thunder storm, shortly after midnight lighting struck a chimney at the home of Mr. K. Boodakian at 14 Lockwan street. The lightning smashed the chimney and went out through the plaster into the attic of the house. Only slight damage was reported and no one was injured.

At 12:34 this morning Fire Headquarters was notified of a tree on fire at High street. The fire alarm car and the Edison repair crew attended to the trouble.

Box 46 came in at 2:43 this morning for a fire, caused by a short circuit in an automobile in a garage at the residence of Mr. Thomas Quigley at 17 Loring avenue. The car was badly burned.

"REUNION IN VIENNA" AT THE UNIVERSITY

John Barrymore is starred in "Reunion in Vienna," the picturization of Robert E. Sherwood's smashing Broadway stage hit of last season. In the film which comes to the University on Sunday for four days, Barrymore plays the role of the impulsive and irresistible Hapsburg archduke, Rudolph, who returns to Vienna from exile to recapture the memory of kisses that lingered long after the royal reign toppled and the glory of the glamorous court life faded. The role, created on the stage by Alfred Lunt, with Lynn Fontaine in the feminine lead, is said to match Barrymore's individual talents and personality with flawless fit. Dianna Wynyard is the leading lady, filling the Fontaine role of Elena, the Viennese beauty who marries an eminent psychiatrist in an effort to forget the romance that swept her off her feet in the gay court days.

"The Girl in 419," a romantic drama set against the background of a police emergency hospital, is the companion feature. James Dunn and Gloria Stuart have the leading roles.

Marion Davies will be seen starting Thursday in "Peg o' My Heart," screened from the famous J. Hartley Manners' play in which Laurette Taylor created the title role on the stage 21 years ago and broke attendance records on two continents. As the little Irish girl who inherits an ancestral estate in England and falls in love with the young lawyer who arranged for her entrance into society, Miss Davies is considered to have given the finest performance of her entire career. A musical background adds charm to "Peg o' My Heart," the picture featuring two new songs, "Sweetheart Darlin," and "I'll Remember," as well as incidental music. Ons'ow Stevens makes his debut as the leading man in this picture, after first winning screen attention as the playwright in "Once in a Lifetime." The large cast also includes J. Farrell MacDonald, Juliette Compton, Alan Mubray and Robert Greig.

"Cocktail Hour" with Bebe Daniels in the starring role ,is the companion feature. This picture deals with the ever timely subject of whether a woman should go out and taste life before she settles down to married life. The leading character in this film is said to be modeled after a noted New York commercial artist.

GRANADA ATTRACTIONS

"College Humor," one of the year's biggest screen hits, opens at the Granada Theater in Malden on Saturday. Bing Crosby, Richard Arlen, Mary Carlisle, Jack Oakie, Burns and Allen and the Ox-Road Co-eds, are the stars of the piece. "College Humor" is a movie musical in the new style. Its lavish production, glittering cast, fast story, crackling dialogue and entrancing music represent Paramount's determination to have it stand as the season's smash musical hit. Action of the picture takes place on the campus of a mythical college where teachers and alumni cynically watch the students neck and play football, wondering just how long it will be before the glitter wears off and the youngsters become disillusioned. "Learn to Croon," "Moonstruck," and "The Old Ox-Road" are the film's three outstanding song hits.

"The Life of Jimmie Dolan," with an excellent cast that includes Douglas Fairbanks, Jr., Loretta Young, Aline MacMahon, Lyle Talbot and Fifi Dorsay, is the second feature on the bill that opens on Saturday. "The Life of Jimmy Dolan" is well rounded, lively entertainment with Fairbanks cast as a fighter who wins the light-heavyweight championship. After the bout he stages a wild party in his apartment and during the fracas a man is killed. Then the action of the picture jumps to a health farm in Arizona, where young Fairbanks secures work under an assumed name. He falls in love with Loretta Young and when he discovers that she needs $2000 to save her place, he takes a chance and enters the ring to get it. He is recognized and the film moves on to an unexpected climax.

NEAR HOME THEATRES

ARLINGTON CAPITOL Sat., July 22, "Story of Temple Drake" and "Pleasure Cruise." Mon. Tues. Wed., July 24, 25, 26, "Lilly Turner" and "Warrior's Husband." Thurs. Fri. Sat., July 27, 28, 29, "Adorable" and "Below the Sea." Matinee at 2. Evenings at 8.

CAMBRIDGE UNIVERSITY Sun. Mon. Tues. Wed., July 23, 24, 25, 26, "Reunion in Vienna" and "The Girl in 419." Thurs. Fri. Sat., July 27, 28, 29, "Peg O' My Heart" and "Cocktail Hour." Continuous 2 to 11 p. m.

MALDEN GRANADA 7 Days Starting Sat. July 22, "College Humor" and "Life of Jimmy Dolan." Continuous 1:15 to 11 p. m.

STRAND Fri. July 21, "The Nuisance," 3:45, 7, 9:55 and "I Love That Man," 2:15, 8:10. Sat. July 22, "The Nuisance," 3:25, 6:10, 9:55; "I Love That Man," 2:05, 5:20, 8:35. Sun. July 23, "The Nuisance" 3:20, 6:10, 9:10, "I Love That Man," 1:55, 8:15. Mon. Tues. Wed. Thurs., July 24, 25, 26, 27, "The Nuisance," 3:35, 7, 9:55; "I Love That Man," 2:15, 8:10.

MEDFORD MEDFORD Sun. Mon. Tues. Wed., July 23, 24, 25, 26, "Devil's Brother" and "Murders in the Zoo." Thurs. Fri. Sat., July 27, 28, 29 "The Little Giant" and "The Girl in Room 419." Matinee at 2. Evenings at 7. Sunday Continuous 3 to 11 p. m.

WOBURN STRAND Sun. Mon. Tues. July 23, 24, 25, "Adorable" and "Diplomaniacs." Wed. Thurs., July 26, 27, "What Price Innocence" and "Melody Cruise." Fri. Sat., July 28, 29, "The Little Giant" and "Zoo in Budapest." Matinee at 2. Evenings at 7 and 8:15. Saturdays Continuous 2 to 11 p. m. Sundays Continuous 2:30 to 11 p. m.

Spoiled Husbands

When a married man turns out bad his mother says that his wife didn't understand him and his wife says that his mother spoiled him.

First Typewriter Was Invented by a Printer

Many years ago a clever printer from Milwaukee, with a flair for invention, was about to emancipate American womanhood. He didn't know it. He thought he was simply producing a typewriter, or as he called it, "a writing machine." His name was Christopher Lathem Sholes. In March, 1873, says the Cleveland Plain Dealer, he and his backer, James Densmore, were in Ilion, N. Y., where the Remington Arms company was building the first typewriter in its gunshop.

Feminists may find something symbolic in the fact that the typewriter was born at Ilion, not 100 miles from Seneca Falls, where in 1848 Lucretia Mott and Elizabeth Stanton Cady started the American suffrage movement.

The typewriter and the telephone both made their first real bid for public recognition at the Philadelphia Centennial exposition. Both found the public rather languid. But it was not many years before the office girl and the hello girl were marching along en masse to take their place in the commercial life of the nation.

The superior dexterity of women gave them an early chance at the typewriter. Office men with Dundreary whiskers and fancy waistcoats growled at the feminine invasion. But the girls did better work on the new contraption.

A man who had investigated our institution for the first time said, "You surely hit the nail on the head when you stated that a building and loan account was the safest of all investments."

Anyone who takes the trouble to investigate will find that this is true.

But that is not all:—because of the simplicity and economy of our operations, we are earning higher dividends than are obtainable in the ordinary savings institution.

This also is a matter worthy of your attention.

Winchester Co-operative Bank

Telephone 1078

DIRECTORS

Willard T. Carleton, John Challis, Ernest R. Eustis, Vincent Farnsworth, George A. Fernald, James J. Fitzgerald, Charles A. Gleason, Daniel W. Hawes, Alfred H. Hildreth, James Hinds, Raymond Merrill, Curtis W. Nash, Sewall E. Newman, Frank E. Randall, Samuel S. Symmes

HELP WANTED

LOCAL MAN now employed or with a small place of business, if interested in sideline that will not interfere with your present work, send stamp for full particulars, no selling. Advertising Mgr., 515 Goodale, Columbus, Ohio. jy21-3t

FOR SALE

FIREPLACE WOOD $12 PER CORD in 4 foot lengths, $2 extra for sawing; this wood is a very good buy at this low price; also our regular A No. 1 New Hampshire all Mt. growth 100 per cent cleft dried under cover which we saw and deliver in your cellar for $17 per cord. Roger S. Beattie, Harold avenue, North Woburn. o14-tf

TO LET

FOR RENT Furnished or unfurnished small 3 room apartment, heat, light, gas and telephone, conveniently located. Tel. Win. 0721-W *

FOR RENT Furnished room, gentleman preferred, board if desired; convenient to cars. Tel. Win. 0513-M. *

FOR RENT Near Lexington Center, lower 5 room apartment, sunny, just redecorated, new Holland heater, 22 Forest street, Lexington, tel. 1181-M. Come to see it. *

FOR RENT 3 rooms and bath, newly renovated, heated; rent reasonable, 42 Brookside avenue. Tel. Win. 0296-W. *

FOR RENT Half of double house and garage at 67 Church street, large yard, best neighborhood. L. D. Langley, 7 Water street, Boston. jy7-tf

TO LET Winchester' only guest house, accommodates transients and permanent guests; rates reasonable, meals served. 22 Myrtle street, corner Parkway. Tel. Win. 1188-W.

MISCELLANEOUS

CAPABLE young girl wants good home and moderate wage as mothers' helper. Write Box 35, Star Office. jy14-3t

WANTED Two large used tricycles. Tel. Win. 0111. *

POSITION WANTED Woman desires general housework, laundry work, mothers' helper or second work. Tel. Woburn 1118 or 0658. *

EMPLOYMENT WANTED Would like to place excellent colored cook and housekeeper, can also care for baby or convalescent case. Phone Dr. Bixby, Woburn 1968-M. *

POSITION WANTED Capable general maid, Protestant desires temporary position, splendid references. Tel Win. 0018. *

COMMONWEALTH OF MASSACHUSETTS
MIDDLESEX, SS. PROBATE COURT

To the heirs-at-law, next of kin and all other persons interested in the estate of Norman E. Skene late of Winchester in said County, deceased.

WHEREAS, certain instruments purporting to be the last will and testament and codicil of said deceased have been presented to said Court, for probate, by Emma H. Skene and Donald B. Cooper who pray that letters testamentary may be issued to them, the executors therein named, said Donald B. Cooper being named in said codicil as Donald J. Cooper without giving a surety on their official bond.

You are hereby cited to appear at a Probate Court to be held at Cambridge, in said County of Middlesex, on the seventeenth day of August A. D. 1933, at ten o'clock in the forenoon, to show cause, if any you have, why the same should not be granted.

And said petitioners are hereby directed to give public notice thereof, by publishing this citation once in each week, for three successive weeks, in The Winchester Star a newspaper published in Winchester the last publication to be one day at least before said Court, and by mailing, postpaid, or delivering a copy of this citation to all known persons interested in the estate, seven days at least before said Court.

Witness, JOHN C. LEGGAT, Esquire, First Judge of said Court, this fourteenth day of July in the year one thousand nine hundred and thirty three.

LORING P. JORDAN, Register
jy21-3t

CANTON LAUNDRY
FIRST CLASS CHINESE HAND LAUNDRY
Shirt with starched collar, 13c. Collar, 2½c. All kinds of Ladies' and Gents' work. Buttons sewed on free.
529 MAIN ST. Next to Arl. Gas Office
je30-13t

Phone 1766 Est. 1891
R. E. BELIVEAU
(Formerly A. E. Bergstrom)
UPHOLSTERING AND FURNITURE REPAIRING
Cushion, Mattress and Shade Work
Refinishing
Decorative Chairs Made to Order
15 THOMPSON ST. WINCHESTER

DR. GEORGE A. BARRON
Optometrist
59 TEMPLE PLACE, BOSTON
26 WINTHROP ST., WINCHESTER
LIBERTY 6676 WIN. 0054
Examination by Appointment
my5-tf

1896 1931
THE J. A. LARAWAY CO.
Plumbing and Heating
Real Estate for Sale and to Let
TEL. OFFICE 1126—RES. 0918
my1-tf

SNOWFLAKE GARDENS
HATTIE E. SNOW, Proprietor
39 Forest Street Tel. Con.
Alpine and Perennial Plants
Landscape department in charge of A. I. Heimlich. Rock Gardens. Transplanting of large trees and shrubs. Foundation planting. Power spraying, pruning and cavity work.
mn5-tf

THOMAS QUIGLEY, JR.
CONTRACTOR
CEMENT AND STONE MASON
MOTOR TRANSPORTATION
Power Shovel, Road Roller, Concrete Mixer, Tractor, Air Compressor, Drilling, Blasting, Rock Excavating
Granolithic Walks and Driveways
Loam, Sand, Gravel and Lawn Dressing

$25 Reward
Will be paid for any corn which Great Christopher Positive Corn Cure cannot remove. Also good for callouses, warts and moles. Sold in Winchester by
McLAUGHLIN'S SHOE STORE
jy14-tf

OIL PAINTINGS RESTORED
Old Frames Regilded by Experts
All Kinds of Frames—Mirrors Resilvered
E. SCHOEPFLIN & CO., Inc.
Established 1871 Oldest in New England
116 Portland St. Boston, Mass.
ap14-tf

Original "Uncle Tom"

It is commonly believed that the prototype of Uncle Tom, in Harriet Beecher Stowe's "Uncle Tom's Cabin," was Rev. Josiah Henson, who is buried near Dresden, Ont. According to the inscription on the tombstone, Henson was born on July 15, 1789, and died on May 3, 1883, at the age of ninety-three. His birthplace was Port Tobacco, Md., and he escaped from slavery in 1828, reaching Canada and becoming a Methodist minister and one of the leaders in the "underground railroad" for fugitive slaves. According to the generally accepted account, Mrs. Stowe met Henson in Boston in 1850 and made use of his own story to write her famous novel. The assertion of western Ontario residents that Henson was the hero of this book was recently confirmed by the novelist's grandson, Lyman Beecher Stowe, in a speech at Montreal. Mr. Henson visited England several times and was entertained by Queen Victoria.

Butterflies and Moths Fly Across North Sea

Most people interested in nature have wondered at the migratory flights of birds and marveled that such tiny creatures as golden-crested wrens should be able to traverse the North sea. But how many realize that butterflies and moths also fly into the British Isles, not only from Europe, but even from North Africa and Asia Minor?

Painted Lady butterflies, hatched from chrysales in Africa or Asia, flutter across the Mediterranean, across France and into England and Scotland. Probably some of these travelers fly right on—to Iceland. Thus the full journey of these fragile insects may be extended to nearly 4,000 miles.

Cabbage White butterflies also migrate in great swarms, and Clouded Yellows, which come across the channel from the northern coast of France, may often be seen fluttering down on English land in Kent and Sussex.

It may be noted that clouds of butterflies are observed at sea by sailors quite often, though inland large swarms are comparatively seldom seen—probably because the flights break up on reaching land.—Montreal Herald.

SUNDAY SERVICES

UNITARIAN CHURCH

Rev. George Hale Reed, Minister. 8 Ridgefield road. Tel. Win. 0424.

Regular services will be discontinued through July and August and resumed Sunday morning, Sept. 10. During the summer months Mr. Reed can be reached at Taylor's Lane, Little Compton, R. I., tel. Little Compton 405. If he is needed, he will gladly respond.

CHURCH OF THE EPIPHANY

Rev. Dwight W. Hadley, Rector. Rectory, 3 Glengarry. Tel. Win. 1264. Parish House, tel. Win. 1922.

Deaconess Helen M. Lane, 156 Washington street. Tel. Win. 1356.

8 A. M. Holy Communion.
10 A. M.—Morning Prayer and Sermon.

FIRST BAPTIST CHURCH

Merritt Lodge Gregg, Minister, 10 Mystic avenue. Tel. Win. 0369-W.

Miss Eda Knowlton, Minister's assistant 31 Eaton street. Tel. Win. 0550.

Union summer service at 10.30 a. m. Sermon by Rev. J. Marion Smith, Pastor of the First Baptist Church of Clarksburg, West Virginia. Sunday July 23 and 30.

This church will unite in services with the Crawford Memorial Methodist and the First Congregational Churches during the months of July and August, and the first Sunday in September.

Union Services will be as follows during the summer: in the Crawford Memorial Methodist Church the first three Sundays in July; in the First Baptist Church the last two Sundays in July and the first Sunday in August; in the First Congregational Church the last three Sundays in August, and the first Sunday in September.

Services in this church will be resumed on Sunday, Sept. 10.

FIRST CHURCH OF CHRIST, SCIENTIST, WINCHESTER

All Seats Free

Services in the Church Building opposite the Town Hall.

Church Service and Sunday School at 10:45.

Sunday, July 23 Subject, "Truth."

"Truth" is the subject of the Lesson-Sermon which will be read in all Churches of Christ, Scientist, on Sunday, July 23.

The Golden Text is: "The Lord is good; his mercy is everlasting; and his truth endureth to all generations" (Psalms 100:5).

Among the citations which comprise the Lesson-Sermon is the following from the Bible: "And he opened his mouth, and taught them, saying. . . . Think not that I am come to destroy the law, or the prophets: I am not come to destroy, but to fulfil. For verily I say unto you, Till heaven and earth pass, one jot or one tittle shall in no wise pass from the law, till all be fulfilled" (Matthew 5:2, 17, 18).

The Lesson-Sermon also includes the following passage from the Christian Science textbook, "Science and Health with Key to the Scriptures" by Mary Baker Eddy: "The supposed laws which result in weariness and disease are not His laws, for the legitimate and only possible action of Truth is the production of harmony. Laws of nature are laws of Spirit; but mortals commonly recognize as law that which hides the power of Spirit. . . . Truth casts out all evils and materialistic methods with the actual spiritual law, the law which gives sight to the blind, hearing to the deaf, voice to the dumb, feet to the lame" (p. 183).

Reading room in Church Building. Open daily from 12 M. to 5 P. M. except Sundays and holidays.

SECOND CONGREGATIONAL CHURCH

Rev. John E. Whitley, Pastor. 507 Washington street. Tel. Win. 0756-J.

Sunday, July 23 "The Meaning and Value of Re-Creation."

CRAWFORD MEMORIAL METHODIST CHURCH

J. West Thompson, Minister. Residence, 30 Dix street. Tel. 0539-M.

The Union summer service at 10:30 will be held at the First Baptist Church. Sermon by Rev. J. Marion Smith of Clarksburg, West Virginia.

FIRST CONGREGATIONAL CHURCH

Rev. Howard J. Chidley, D.D., Minister. Residence, Fernway. Tel Win. 0071.

Miss Alice G. Reynolds, Director of Religious Education.

J. Albert Wilson, Organist and Choirmaster.

Sunday, 10:30 A. M. Summer Union service at First Baptist Church. Rev. Merritt Lodge Gregg will preach.

Dr. Chidley's address for the month of July will be, c/o The Russell Cottages, Kearsarge, N. H.

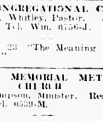

BOY SCOUT NEWS

The second week at Camp Fellsland, the summer camp of the Fellsland Council, Boy Scouts of America, opened Saturday, July 8, with 56 boys enrolled, or three more than the same week a year ago.

The Scouts in camp for the second week were:

Fred Cameron, Jr., Troop 2, Winchester.
Robert Clifford, Troop 1.
Jack Finger, Troop 7.
Walter Gleason, Troop 2
Wade Grindle, Jr., Troop 1.
Arthur Hills, Troop 1
Byron Horie, Troop 2.
John Lobinger, Troop 3
Leonard Millican, Troop 3.
Peter Sibley, Troop 2.
Fred Bates, Troop 3
Francis Carlson, Troop 3
Russell Ellis, Troop 2
Arthur Hains, Jr., Troop 2
Hartlyn Horie, Troop 2
Geo. Manning, Troop 2.
Ben R. Schneider, Jr., Troop 2.
J. W. Smith, Jr., Troop 2
H. B. Wightman, Troop 2
James Towner, Troop 2
Robert Wild, Troop 3

The Seascout Division with its landship is attracting the attention of Scouters and newspapermen from far and wide. The ship, the second one of its kind in New England, now has nine boys enrolled, and has been named by the boys, the Seascout Ship Mystic. The daily program on board the ship is patterned after that of any merchant ship, with proper ceremonies, "bell time," and sea routine.

Life belt drill was held Thursday under the supervision of Surfman Morrison, of the Salisbury Beach Coast Guard Station. Competitive drills between the two "crews" of the ship were held.

The Scouts who have elected to engage in the Seascout program while at camp are keenly interested in the activities on board the "Mystic." A trip to the Coast Guard Station at Salisbury Beach will be held soon where the boys will be given instruction in International Code Flags, and the use of the breeches buoy.

The new Dramatics Department under the leadership of "Dad" French has filled a great gap in the program of former years. Thus far the "Fellsland Players" have presented the following sketches, all of which were well received by the campers:

Loose Mits

Joe Shortlongburg .... Mr. Larcom
Jake Longshortsky .... Mr. Charles Bass
BlackBeared Stranger .... Mr. Allison Burt
Napoleon Bonaparte .... Mr. Sumner Thompson
Annechist .... Mr. Winston Newman
Superintendent .... Mr. Edwin Currier
Songs .... Eddie March
Harmonica .... Samuel Kane

Another sketch played the same evening was:

Orders Is Orders

General Lindeum Comapart .... James Rich
Corpuscle Hinky Dink .... Arthur Baird

On Thursday evening, July 6, the following was staged:

Safety Razors First

Bill .... Alva Norwood
Sam .... "Mac" Barnette
Accordian .... Miss Casey
Camp Songs with Slides .. Mr. Carroll Tucker

On Wednesday evening, July 12, the following was staged also by the players of the Fellsland Camp:

Richard Wheeler got the boys all joyed up with his saxophone selections. Then the treat of the evening was presented, a one-act sketch entitled:

Fun in a School Room

Herr Spitzmodle .... Edmund Brown
Isaac Cohen .... George West
Jimmy Sharp .... Frederick Whittemore
Willie Goodchild .... Robert Whittemore

This was enjoyed by the boys and the visitors very much. It was funny in the extreme.

Norman Bach was next, and played several violin selections. The next program was a funny two-character sketch entitled:

Soft Boiled and Hard Boiled

Soft Boiled, an English Dude .... James Rich
Gunn—, the hard boiled tough .. Arthur Baird

This sketch also went over in a big way.

Swimming Meet July 13

25-Yard Freestyle, Seniors 1st, Wheeler; 2nd, Whittemore; 3rd, Baird.

50-Yard Breaststroke, Seniors Tie between Allen, Whittemore and Kane for first.

25-Yard Breaststroke 1st, Finger; 2nd, W. Tolman; 3rd, A. Hill.

25-Yard Freestyle, Juniors 1st, Tolman; 2nd, Ellis; 3rd, Finger.

Plunge for Distance, Juniors 1st, Tolman; 2nd, Snyder; 3rd, Hill.

Plunge for Distance, Seniors 1st, Garcelon; 2nd, Baird and Webster; 3rd, Wheeler.

50-Yard Sidestroke, Seniors 1st, B. Webster; 2nd, R. Wheeler; 3rd, Garcelon.

25-Yard Sidestroke, Juniors 1st, W. Tolman; 2nd, Hill; 3rd, Snyder.

25-Yard Backstroke, Seniors 1st, Whittemore; 2nd, Wheeler; 3rd, Baird.

25-Yard Backstroke, Juniors 1st, Snyder.

Underwater Swim, Seniors 1st, MacPherson; 2nd, K. Gray; 3rd, Nigro.

Diving, Juniors 1st, Finger; 2nd, B. Horie; 3rd, Tolman.

Senior Medley Relay Allen, Garcelon, Webster, Whittemore.

Diving, Seniors 1st, Webster; 2nd, Whittemore; 3rd, Marsh.

Senior Relay Allen, Whittemore, Kane, Garcelon.

Underwater Swim, Juniors 1st, Horie; 2nd, Manning; 3rd, Mahoney.

WINCHESTER TRUST COMPANY
WINCHESTER MASS.

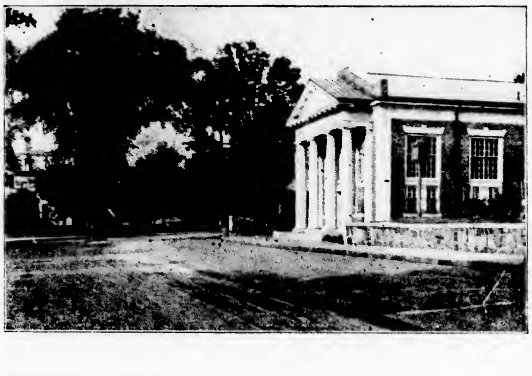

Sending Money Abroad . . .

Our banking connections enable us to transact foreign business promptly and efficiently. Information concerning the transfer of money by cable, drafts or money orders will be given gladly to all inquiries.

An Important Equipment for Travelers . . .

The most important equipment that travelers carry with them is money. It should be taken in a safe and convenient form. That is why we provide Travelers' Checks for people who travel in this country or abroad.

We invite you to make your arrangements for your travel funds here, and we shall be pleased to discuss with you any financial problem before your trip.

WINCHESTER TRUST COMPANY

A Voluntary Member of the Federal Reserve Bank

Type of Alder Towers Eighty Feet in Height

The alder, commonly thought of as a small tree, almost shrublike in its appearance, belongs to a family which finds among its members one giant species which towers 80 feet in the air. The tall type is the Oregon or red alder, which is found along the Pacific coast.

Its usual habitat is along the banks of streams, on the sides of canyons and far up the mountains beyond even the spruces. The reddish, brown wood of the species is often used in the manufacture of furniture.

The alder which grows along the banks of rivers and brooks is valuable in keeping the banks from crumbling through the wash of rain and the constant sweep of water at the trunks.

There is no outstanding commercial use of the alder, although it does make its way into realms of usefulness. Branches of the tree make the finest charcoal for manufacture of gunpowder while its bark yields a valuable dye. The wood itself is used in manufacturing watering troughs, pumps, piles and other wooden articles which are subjected to constant exposure to water.—Boston Herald.

WESTERN AUSTRALIA: LAND OF GOLD AND SAND AND SUN

At the polls and at her gold mines Western Australia's activities have drawn the spotlight of news. With the definiteness of a two to one referendum she has recently proclaimed her secession from the Commonwealth, suggesting the first break in the confederation of the six Australian States that has existed for 32 years. Although authorities maintain that the action can have little effect, because there is no governmental machinery allowing any State to withdraw, yet Western Australia's protest has been made. An outburst of gold fever, too, inspired by the present high prices of that metal, has awakened new activity at her one-time boom mines.

Western Australia, comprising approximately one-third of the whole island continent, has made rapid strides in its century of development, says a bulletin from the Washington, D. C. headquarters of the National Geographic Society. Especially during the last half century, it has seen significant progress, yet vast areas in its 975,920 square miles are desert and waste land.

Had Boom Like California and Klondike

Gold mining gave the land its first boom. Kalgoorlie, Coolgardie, Kimberley, and other gold fields poured millions into the world's coffers. In 1903, when it reached its highest point, Western Australia produced $13,000,000 worth of the precious metal. In 37 years of its greatest activity, its mines enriched the world's gold supply by $775,000,000.

Kalgoorlie, with its famous "Golden Mile" and other nearby mines, mushroomed almost over night into a roaring camp, and became much like San Francisco in '51 or Dawson in '99. Former President Hoover, as a young mining engineer, once worked in this rich mining district, and successfully put many "sick mines" into profitable operation.

As gold production waned, Western Australia, once known as "the land of sin, sun, and sand," became a new land of promise through its wheat fields, forests and cattle and sheep grazing areas. Today, however, Kalgoorlie is again taking on many of the aspects of a rip-roaring mining camp, and many of the "swaggies" or "sun-downers" are again plodding the sun-parched regions to set out new claims. A chemical syndicate is also reworking to a profit old tailings and poorer dirts. It is doubtful, however, that Western Australia will ever again produce the quantities of gold that it once did, yet some of the old prospectors are always hoping that they will one day strike it rich.

Has Become Important Wheat Region

In less than a quarter century of agricultural development Western Australia increased her export of wheat from $35 to $35,000,000. Of the slightly more than four and three-quarter million acres of land now under cultivation, nearly four million acres are devoted to the growing of wheat, with a recent yield of more than 53,500,000 bushels.

On more barren areas graze more than 9,800,000 head of sheep and 800,000 cattle. The wool clip furnishes the largest export next to gold and wheat.

The cities along the west coast are not large. Perth, the capital, has only a little more than 200,000 population. Many of the others live only by virtue of their position as exporting centers for the cattle and sheep country. Broome, along the northern part of the coast, is one of the most interesting because of the fact that it is one of the few "Asiatic" towns in the 98 per cent British-born population of Australia. There live many Japanese, Chinese, Malays, Filipinos, and Koepangers from Timor, who are engaged in the pearl and pearl shell industry.

Western Australia may well feel a certain independence from the rest of Australia because she is more or less isolated by a great desert region 500 miles wide and 1000 miles long. Air services and the transcontinental train system with its branches, however, do link up many of the towns in Western Australia and bring them in close communication with Canberra, the new capital, and cities on the eastern coast.

Despite the fact that the western province does have much barren waste land in some cases has had to pump water through 350-mile lengths of pipe line, it does hold promise for great development in the future for there are many areas still unexploited. Also, with a climate ranging from tropical to temperate, a fairly wide range of products can be grown successfully.

When Two Irish Kings Agreed on Peace Terms

Malachi and Brian Boru were two great kings of Ireland. They quarreled and fought for a while with each other to settle the question of preeminence, and finally entered into an agreement that became fateful in Irish history. They agreed to divide Ireland between them—Malachi to rule the north, Brian the south—that was in the year 998, and there is still a north and south of Ireland. Brian Boru was not of a temperament to be satisfied with a divided kingdom. He plotted for the unification of the island and, failing in this, he invaded Malachi's realms and brought Malachi into his camp to swear allegiance to his sovereignty. He made Malachi titular king of Meath and from that time on Brian Boru ruled undisputed in Ireland. Then a miraculous thing happened—for Ireland. After forty years of warfare, the dove of peace descended upon the Green Isle, and from conqueror Brian became an Augustus and brought about Ireland's "golden age."—Kansas City Star.

U. S. Grant Product of Methodist Environment

Ulysses S. Grant was a product of a Methodist environment. His father was of Puritan descent, a book lover and a skilled debater; it was said of him that he carried the Bible in his heart. His mother also was a keen student of the Scriptures, a woman of sincere piety and of saintly temperament. Both parents were active in the church. The teaching of the boy's home became the practice of his life. Men who were with him at West Point later testified to the purity of his speech and the rectitude of his conduct. In the army "he gave every encouragement and facility for securing a prompt and uniform observance of religious services, and was generally found in the audience listening to the preaching." He had the chaplains say grace at mess.

As President, Grant and his family attended the old Foundry Methodist Episcopal church. Rev. J. P. Newman was their pastor. He subsequently became a bishop, and Grant served as a trustee of his church, the Metropolitan temple, New York.

LEGION WON FROM STONEHAM CUBS

Lee Starred in 7—3 Victory

Winchester Legion scored a 7—3 win over the Stoneham Cubs in the first of a two game series between the two clubs last Saturday afternoon on Manchester Field.

Any time a club can hit the opposing pitcher for 14 safeties and gets the sort of pitching "Ollie" Lee delivered last Saturday, that club is pretty sure to win. Lee was in great form, holding Stoneham to six hits and deserving a shut-out. Sloppy fielding on the part of his mates permitted the visitors to score.

Chase, who pitched for Stoneham, was in hot water nearly every inning, but fast fielding behind his offerings and some stupid base-running on the part of the Legion, combined with the locals' utter disdain for the policy of playing for one run kept him in the running until the seventh when the Legion tallied twice, adding three in the eighth to clinch the game.

The visitors scored in the opener. After Adzigian had fanned on three pitched balls, Kent pushed out a fly to right field which McKee misjudged, the ball going over his head for a triple. Lee fanned McShane, but Desmond singled past Harry Chefalo to score Kent. J. Fitzgerald took Latham's foul to retire the side.

McKee singled to right to start the Legion third and advanced to second after Jones made a fine running catch off H. Chefalo's foul. "Nick" Fitzgerald's single past Kent sent McKee over and Nicholas tallied a moment later when brother James bashed a double to center. "Harpy" was out trying to stretch the hit, Marston to Adzigian to McShane.

Procopio threw out Marston as Stoneham opened the fifth, but Adzigian singled to right, and getting a long lead, stole second. Tansey's late throw was in the dirt and the speedy Herant went on to third. Kent slapped a hard one at Kendrick, but the latter came up with the ball, and holding Adzigian at third, proceeded to throw the ball even beyond big "Jim" Fitzgerald's giant reach, "Adzy" scoring. Lee fanned McShane and Desmond hoisted to Kendrick to end the frame.

Avery replaced Marston in center in the sixth and starting the seventh, singled to left. "Tony" Chefalo messed up the rap and the runner advanced to second from where he easily scored on Adzigian's double to right. Lee bore down sharply and forced Kent to pop to H. Chefalo, McShane to foul to J. Fitzgerald and Desmond to roll out to "Fitzy" unassisted.

In the Legion's half, "Tony" Chefalo led off with a single to right and went to third as Lee hit to right center. "Ollie" went on to second and was ruled safe by Umpire Roche despite the fact that Avery's throw to Kent was there away ahead of the runner.

Stoneham squawked, but to no avail, and a moment later Chefalo was caught in a hot-box off third as McKee hopped to Chase. "Tony" scrambled safely back to third when a rather low throw from McShane got away from Jones, filling the bases. Chefalo scored as Adzigian fumbled N. Fitzgerald's hopper. "Jim" Fitzgerald topped one of Chase's fast ones and almost hit into a double play, just beating Kent's peg to first after the latter took the ball from Adzigian for the putout. "Harpy" died stealing, Jones to Adzigian.

Tansey singled past third and Kendrick hit into left to open the Legion eighth, and when Chase couldn't field Procopio's attempted sacrifice, the sacks were loaded. On "Tony" Chefalo's rap to Chase, Tansey was erased at the plate, but when Jones' throw to Desmond on an attempted double was low and wide, Kendrick counted, Procopio and Chefalo reaching third and second. Lee's line single to center scored "Hokie" and "Tony." McKee walked, but H. Chefalo hit into a double play, Chase to Adzigian to Desmond.

Stoneham failed to tally in its half, though two were on.

The summary:

WINCHESTER LEGION

	ab	bh	po	a	e
McKee, rf	4	1	1	0	0
H. Chefalo, 2b	5	0	6	4	0
N. Fitzgerald, cf	4	1	0	0	0
J. Fitzgerald, 1b	4	2	12	1	1
Tansey, c	4	3	6	0	1
Kendrick, ss	4	2	1	4	1
Procopio, 3b	4	2	1	1	1
T. Chefalo, lf	4	1	0	0	1
Lee, p	4	3	0	1	0
Totals	37	15	27	11	5

STONEHAM CUBS

	ab	bh	po	a	e
Adzigian, 2b	5	3	4	5	1
Kent, ss	3	1	3	3	1
McShane, 3b	5	0	1	0	0
Desmond, 1b	4	1	8	0	0
Latham, rf	3	0	1	0	0
Doherty, lf	3	0	1	0	0
Chase, p	2	0	0	2	1
Jones, c	4	0	6	2	2
Marston, cf	2	0	0	1	0
Avery, cf	2	1	0	0	0
Totals	33	6	24	13	5

Innings	1	2	3	4	5	6	7	8	9	
Legion	0	0	2	0	0	0	2	3	x	7
Cubs	1	0	0	0	1	0	1	0	0	3

Runs T. Chefalo 2, Lee, McKee, N. Fitzgerald, Kendrick, Procopio, Adzigian, Kent, Avery. Two-base hits J. Fitzgerald, Lee, Adzigian. Three-base hits Lee, Kent. Sacrifice hits Chase, Kent. Stolen base Adzigian. Struck out by Lee 6, by Chase. First base on balls by Lee 4, by Chase. Double plays Jones, Desmond; Kent, Adzigian, Desmond. Chase, Adzigian, Desmond. Umpire Roche. Time 1 hr. 45 min.

Notes

Not a bad crowd at all. Many of the old time fans wandered down last Saturday and saw an interesting, if not a perfectly played game.

Lee surely was busting them Saturday, and when "Ollie" hits them they travel. Only big "Jim" Fitzgerald hits them any harder.

Lee pitched a great game, only Adzigian being able to do much with his shoots. With good support, he should have had a shutout.

The Legion's policy of straight-away hitting, no matter what the situation on the bases did not work out so well last Saturday, the locals blazing in three double plays and having three more missed by mighty narrow margins. Lee tripled to start the third and remained there while the next three batters flied out. With the score tied the run might well have been "squeezed" in.

Big "Muggins" Tansey had a field day at bat, missing a perfect rating by a narrow margin. His rap to Kent in the sixth was a harshly hit ball, but was hit directly at the fielder on the bounce and the scoring rule in such a case is an error for the man handling the ball if he does not come up with it.

Procopio made a nice catch of Jones' foul in the fourth, jumping over some of the third base crowd to grab the ball.

Jones, visiting catcher, was a demon on fouls, catching no less than four during the game and running all over the lot to make the grabs.

Both teams took exceptions to Umpire Roche's decisions, and it did look as though he missed plays at second when he called first Adzigian and then Lee safe at that station on throws from the outfield. "Skin" Kendrick's rap in the second looked good to most of the crowd, and if it had been called fair, would have resulted in two runs.

One thing, however, every one must admit, when Roche is in there. He calls them as he sees them and stands by his decisions, refusing to be intimidated by players or fans.

The Legion missed Francis Tansey in left. Few fielders play the foul lines and bankings any better.

George Franklin, the Squire of Fairmount Hill, got an assist on a foul hit into the stands midway through the game. We'll believe now that he did used to play for the "Northeaston Substantials" in the good old days, provided he had the wood cut!

Credit "Skin" Kendrick with a slick play in the ninth when he crossed over behind the box to take Jones' hopper and toss out the speedy catcher while on the dead run. Harry Chefalo had a field day at second, accepting ten chances without a bobble and retiring Stoneham on three plays in the eighth.

TWO MOST POPULAR STARS TOGETHER IN "ADORABLE" AT THE CAPITOL

Two of the most popular screen players in the world are co-starred in "Adorable," the romantic comedy with music, which opens at the Capitol, Arlington, for three days starting July 27.

They are Janet Gaynor and Henry Garat. Miss Gaynor, who has steadily climbed the ladder of popularity since her memorable performance in "7th Heaven," is admittedly the best magnet of all girls in pictures. Her productions are seen and heard by more persons throughout the world than those of any other actress.

Garat, on the other hand, is the most popular male star on the continent where he has made pictures in English, French and German. Announcement of his name as a member of a cast is the equivalent of a sell-out at every European theater. Teamed with the popular Miss Gaynor in his first picture made in Hollywood, he is certain to become as popular in America as he is abroad. He is young and handsome, with a great amount of charm and excellent acting abilities.

An exciting co-feature with realism carried to the nth degree is "Below the Sea" with Ralph Bellamy and Fay Wray. All underwater scenes are in gorgeous technicolor and the story itself is as interesting as a story can be.

The kiddies are getting real treats every Saturday at the Capitol Kiddies' Klub. Already many of them have brought home prizes and gifts besides the enjoyment of a real kids' show.

Meaning of "Hinterland"

"Hinterland" means "back territory." The term came into general use at the time of the partition of East Africa between Germany and England in 1890. The doctrine of the hinterland is based on the claim of German diplomats that when a power takes possession of a strip of seacoast its right extends inland indefinitely or until its territory reaches the recognized boundary of some other country.

NEWELL—CHAPPELL

One of the lovliest social events of the summer was the morning wedding of Miss Elizabeth Chappell and Dr. Edward T. Newell, at 8:30 o'clock, on July 12. The ceremony took place in the living room of the home of the bride's parents, Mr. and Mrs. F. A. Chappell, in La Plata, Mo., before an altar of white, banked with ferns and summer flowers and canopied with oak leaves. On each side of the altar, and at the door through which the bride and her attendants entered, were tall candelabra in which burned seven tall tapers. Then there were dainty baskets of flowers with roses predominating, which were placed about the living room and dining room where there were assembled 30 guests, relatives and close friends of the bride and groom.

The guests were received by Mrs. Frank Van Order, of Ottumwa, Iowa, who is an aunt of the bride. Mrs. Van Order wore a sky-blue chalk crepe, fitting into the color scheme of the pastel shades.

As a prelude to the wedding ceremony, Miss Margaret Bragg sang, "I Love You Truly," by Bond. The wedding march was a piano arrangement of Lohengrin's "Bridal Chorus;" the music during the ceremony, "Flower Song," by Lange, both of which were played by Miss Bragg.

The beautiful Presbyterian double-ring ceremony was read by Rev. Fred L. Hudson, pastor of the Community Presbyterian Church. Dr. Newell was attended by Mr. Gip Hudson, best man. Miss Jean Christie, maid of honor, preceded the bride who came to the altar on the arm of her father.

Immediately following the ceremony the bridal party and guests went to the home of Rev. and Mrs. Fred L. Hudson, 212 North Owenby, where a two course breakfast was served. The guests were received by Mrs. Hudson and seated at quartet tables, and during the time Miss Thelma Lock played several piano numbers. The decorations of tables and house carried out the scheme of pastel colors: roses and sweet peas, yellow, white and pink candles, table appointments of hues which blended, all made a lovely setting for the bride who was eating her wedding breakfast in the house in which she was born, and the room in which her parents were married, 27 years ago. Five guests attended both weddings: Mr. and Mrs. Joe T. Casey of La Plata, Mr. and Mrs. A. W. Deskin of Kirksville, and Mrs. Van Order of Ottumwa, Iowa. The breakfast was served by four of Mrs. Newell's former Home Economics pupils—Misses Dotty Bilyen, Mary Jane Cox, Margaret Edmonds and Blanche Hunsaker, all of Clarence, Mo. They continued the color scheme with organdy dresses of rainbow colors. As the guests left they were given boxes in which were individual wedding cakes. Little Margaret Ann Van Order, niece of the bride, gave out the cakes.

The bride was becomingly gowned in peach bloom chiffon, with touches of sky blue. Her bouquet was made of bride's roses and forget-me-nots, with streamers of blue. Her one piece of jewelry was a white gold filigree necklace, a gift of the groom. Her going-away dress was a dark blue and white sheer material, with accessories to match. The maid of honor was dressed in white embroidered organdy with touches of pink. She carried pink roses with summer flowers and pink streamers. Miss Bragg wore yellow embroidered organdy, with a corsage of roses. Mrs. Chappell wore light blue flat crepe and eyelet, with a corsage of roses and sweet peas. Margaret Ann Van Order was in white eyelet embroidery.

Dr. Newell and his best man, Mr. Hudson, were in dark blue business suits, Dr. Newell changing to a grey traveling suit before leaving.

Mrs. Newell is the daughter of Mr. and Mrs. F. A. Chappell, and has grown to womanhood in La Plata. She is a graduate of the La Plata High School and the Kirksville State Teachers' College, graduating from the college with the class of 1930. She is a member of the Pi Kappa Siga Sorority, and was active in the social life of both High School and college. Her high honors in scholarship were well known to her friends. During the past two years she has taught vocational home economics in the Clarence High School.

Dr. Newell is the oldest son of Mr. and Mrs. C. Edward Newell, of this town. He is a graduate of the Winchester High School, and the Kirksville College of Osteopathy, Kirksville, Mo., graduating with the class of 1932. He was a member of the Atlas Club, and was actively interested in all college activities. During the past year he has served a post graduate internship in the Laughlin Hospital, in the capacity of assistant house physician. He is well known in La Plata, having made many friends here during his stay in Kirksville.

Dr. and Mrs. Newell left at once for a trip through South Missouri, terminating in Bolivar, Mo., where they will make their home, and where Dr. Newell will open offices for practice.

Those attending the wedding were Mr. and Mrs. Frank Van Order, Margaret Ann and Paul Van Order of Ottumwa, Ia.; Mr. and Mrs. W. A. Deskin, and Billie Deskin, Mr. and Mrs. L. L. Propst, Mr. Philip Dryer, Mr. Llewellyn Woodworth, Kirksville, Mo.; Mr. and Mrs. F. A. Chappell, Mr. and Mrs. A. J. Saunders, Mr. and Mrs. Joe T. Casey, Mr. and Mrs. D. S. Christie, Misses Jean and Jane Christie, Mr. and Mrs. R. E. Goodding, Mr. and Mrs. Wilbur Huston, Mr. and Mrs. Lewis Perry, Rev. and Mrs. Fred Hudson, Mr. Gip Hudson, Misses Thelma Lock and Margaret Bragg, all of La Plata.

Insects Tire of Poison

Insects sometimes become immune to one poison, and another has to be tried.

Bring on the Enemies

"If I have an enemy," said Uncle Eben, "I'm much obliged if he'll talk rough an' loud instid o' tryin' to fool me by shakin' hands."

TOWN TEAM WON FROM CUBS

Winchester Town Team won a 4 to 3 game in the Amateur League Tuesday evening on Leonard Field from the Cubs, who blew up badly in the second inning. The losers outhit the "Townies," but Rotundi managed to keep their blows sufficiently scattered to pull out on top.

The summary:

Town Team

	ab	bh	po	a	r	e
T. Chefalo, ss	4	1	1	1	0	0
H. Chefalo, 2b	3	2	6	2	0	0
Lee, lf	4	0	2	0	0	0
Rotundi, p	4	1	0	5	0	1
A. Tofuri, 1b	4	0	9	0	1	1
MacDonnell, 3b	1	0	1	4	1	0
G. Amico, c	3	1	1	1	1	0
Joyce, cf	3	2	1	0	1	0
R. Tofuri, rf	3	0	0	0	0	0
Totals	29	7	21	13	4	2

Cubs

	ab	bh	po	a	r	e
Provanzano, cf	4	2	3	1	1	1
Flanders, 1b	3	2	7	0	0	0
Procopio, ss	4	1	0	2	0	2
DiApella, lf	4	2	3	0	1	0
Cummings, 2b	3	1	1	1	0	1
Diminico, 3b	3	1	2	3	0	0
Lentine, c	3	0	2	0	0	0
F. Corby, rf	3	2	3	0	1	0
DiMambro, p	2	0	0	1	0	2
Totals	29	11	21	8	3	6

Innings	1	2	3	4	5	6	7	
Town Team	0	4	0	0	0	0	0	4
Cubs	0	0	0	1	0	0	2	3

Two base hit: Cummings. Stolen bases: Joyce, Cummings. Sacrifice hits: MacDonnell, H. Chefalo. Base on balls: by DiMambro, by Rotundi 2. Struck out: by DiMambro, by Rotundi. Double play: MacDonnell to H. Chefalo to A. Tofuri. Passed balls: Amico 2. Wild pitch: by Rotundi. Umpire: Matthews.

PRIDE WINS AGAIN AT CONOMO

Ober Pride continued his winning ways in the Conomo Point Yacht Club racing series, sailing his Snapper to a win in the Fish Class competition off Essex last Saturday. "Charlo" LeRoyer was second with his Red Fish and "Jim" Newman's Whitefish finished third.

In the Cat Class Hersom brothers' Kitten led the way, followed by Henry Spencer with his Janet and the Alice, skippered by Vincent Farnsworth.

Following is the summary:

Fish Class

Name and Owner	El. Time
Snapper, E. Ober Pride	1:32:30
Red Fish, C. P. Leroyer, Jr.	1:37:32
Whitefish, J. A. Newman	1:38:56

Cat Class

Name and Owner	El. Time
Kitten, Hersom Brothers	1:31:33
Janet, H. K. Spencer	1:43:06
Alice, Vincent Farnsworth	2:01:10
Dick and Jean, H. V. Farnsworth	2:03:18
Puss in Boots, Alex Fitzherbert	2:07:08
Mit Me, Lane and Richardson	2:11:24

FOUR-BALL MATCH AT COUNTRY CLUB

Three teams had 70s to tie for top honors in the Class A division of the four-ball match play golf tournament at the Winchester Country Club last Saturday afternoon. H. A. McGrath and W. J. Speers, Jr., J. Tobin and Horace Ford, and E. Fisher and C. Sprague were those in the select class.

Clarence MacDavitt and Ralph Damon had a 74 to lead the Class B field.

Following is the summary:

Class A

H. A. McGrath and W. J. Speers, Jr.	70
J. Tobin and H. Ford	70
E. Fisher and C. Sprague	70
W. J. Speers and W. J. Speers, Jr.	72
J. Page, Jr. and H. E. Merrill	74
H. Wood and E. A. Tutein	77
M. F. Brown and N. E. Newman	77
R. A. Medler and W. R. Eaton	77
J. F. Blackman and H. E. Reeves	78
T. Freeburn and F. H. Merrill	80

Class B

C. McDavitt and R. T. Damon	74
W. W. Smart and W. C. Carr	75
H. Mahoney and A. C. Waghorne	76
P. D. Ponier and L. R. Chamberlain	77
T. M. Howard and C. A. Bean	78
F. A. Benham and F. H. Walker	78
W. C. Nickerson and T. M. Dumper	90

WINCHESTER WON FROM CABOT CLUB

After a long absence from competition the Winchester Tennis Association swung back into Old Colony League action last Saturday afternoon, defeating the Cabot Club 5—2, on the Palmer street courts.

The local racquet wielders swept the singles matches, even without such players as Hall Gamage and "Bill" Packer; Norman Dalrymple, Andover captain-elect, and Roger Pettingell, former high school No. 1 player, filling in nicely.

Larry Freeburn and the veteran "Jim" Riley played No. 1 and 2 singles, giving Winchester a strong upper bracket pair. In doubles Riley paired with Earl Waters, former high school and Brown player, to win the No. 1 match, the visitors taking the other two.

The summary:

Singles

Freeburn (W) defeated Sylvester, 6—2, 6—3.

Riley (W) defeated Dunnell, 6—0, 6—3.

Dalrymple (W) defeated Jones 6—4, 6—3.

Pettingell (W) defeated Taylor 6—3, 6—3.

Doubles

Riley and Waters (W) defeated Dunnell and Carter, 6—0, 6—0.

Taylor and Jones (C) defeated Dalrymple and Pettingell, 6—2, 8—6.

Weatherbee and Simonds (C) defeated Drohan and MacCormack, 6—2, 4—6, 7—5.

Generations Change

Every generation brings a new point of view; if Shakespeare does not change, the generations do.

Tapestry Brings Big Price

A tapestry panel of the Peta, woven in Alsace about 1470, was sold in London for $5,400.

ALASKA'S NEW "JACK-IN-THE-BOX"

Another mountain has joined the "Jack-in-the-boxes" off Alaska. Augustine Island in Kamishak Bay, an indentation of Cook Inlet, is reported to have been the most recent island to present an act after the old stage formula "now you see me, now you don't."

When an Alaskan island seven miles in diameter and nearly 4000 feet high erases itself from the map, it is front page news everywhere except in Alaska, says a bulletin from the Washington, D. C. headquarters of the National Geographic Society. Alaskan residents know that the volcanoes along a part of the Territory's seacoast have done strange things in the past. They can easily believe that a beautiful, cone-shaped mountain of today may be a jagged peak tomorrow, or that an island of this month may be beneath the waves when the next moon shines.

Bogoslof Plays Hide and Seek

Bogoslof of the Aleutian Islands, which belong to the same chain of volcanoes as Augustine, is famous for its jack-in-the-box activities. The island was discovered in 1790 but its strange habits were not known until nearly a century later. At first Bogoslof was a single island. Then suddenly appeared a companion island which its discoverers called Fire Island. They were joined by a narrow strip of land.

In 1900 the American Navy reported that the "hyphen" had disappeared and two unattached islands appeared above the water. In 1905 a new peak appeared at Bogoslof, thus adding another bit of land to Alaska, to which Bogoslof belongs. Two years later, however, Alaska's territory was diminished when McCullock Peak of Bogoslof disappeared leaving a splendid harbor. Since, another peak has also disappeared in the sea.

Mount Katmai, A Famous Neighbor

A nearer neighbor of Augustine than Bogoslof, however, is Mount Katmai, on the Alaska peninsula, whose explosion in 1912 was one of the most tremendous in history. Instead of sinking, it blew its head off. Two cubic miles of mountain top were blown away. Some of the debris was scattered over hundreds of square miles of near-by land and sea; but a large portion disappeared, being blown to dust and ash which was hurled into the upper air and then whisked away by winds even to the far side of the earth.

Though the inhabitants of the United States were unaware of the great explosion of Mount Katmai, they felt its effects, one of which was the cold, damp summer of 1912, caused by the interception of sunlight by dust from the eruption. Even the clear, cloudless sky of the Sahara Desert region was overcast.

Fortunately Katmai was remote from congested population centers. If the explosion had occurred in New York City, the sulphurous fumes would have polluted the air as far west as the Rockies and the noise would have reverberated like an artillery duel across the Central States.

An area around Mount Katmai half again larger than Delaware was covered with a foot or more of ash—enough to destroy all but the most hardy plants.

America's "Garden of Fireworks"

"America's Garden of Fireworks," as Alaska's volcanic region has been called, also includes the famous Valley of Ten Thousand Smokes, a volcanic phenomenon which has been carefully explored by expeditions of the National Geographic Society. The Valley lies near Mount Katmai. For a number of years after the Katmai explosion millions of columns of steam ascended from the valley floor. The steam jets are fewer now. The fumaroles, or vents, through which the steam escaped, disclosed encrustations of great beauty, variety and color. There were masses of bright yellow sulphur, chunks of ash turned red and blue, and pure white encrustations of silicious material.

Explorers of the Valley cooked meals over the hissing jets, holding their long-handled frying pans down by main force against the uprushing steam. They found a natural bathing pool, one end cold and the other hot. President Wilson turned aside from the stress of war time to make this region a national monument.

Congressmen Got $6 a Day

The first salary paid members of the United States congress was $6 a day while in session.

Suspicion

Suspicion is a trait common to both man and what he likes to distinguish as "the animals."

Baths for Coal Miners

Baths for 3,000 workers are provided at a coal mine near West Hartlepool, England.

SILENCE . . .

utter and complete

ELECTROLUX has No Moving Parts

. . . nothing to cause vibration
. . . nothing to wear out . . .
you can balance a dime on the new air-cooled ELECTROLUX. This absolute silence, alone, has been reason enough for many families to prefer Electrolux.

ARLINGTON GAS LIGHT CO.

527 MAIN ST.

TEL. WIN. 0142

ATTLEBORO SPRINGS

THE IDEAL REST HOME
Accommodations for 100 guests

For persons needing rest, and retired men and women. Week end guests accommodated.

Beautiful location, spacious grounds, imposing mansion, light airy rooms, excellent board, pure spring water.

Rates for Room and Board
$12.00 to $30.00 per week

Address, Attleboro Springs, Attleboro, Mass.—Phone Attleboro 72
Under the auspices of the New England Deaconess Association

PERMANENT GUESTS DESIRED

jy21-4t-eow

• ELITE •

Personal Printed Stationery

ANY THREE LINE NAME AND ADDRESS PRINTED IN BLUE

ELITE PERSONAL BOND

NO. PI. 200 Single Sheets 6⅛"x7" and 100 Envelopes. Printed with your name and address on White or Gray Bond Stationery.

$1.00

ORDER FORM

Please send .... Lots No. PI Elite Personal Bond
Name .... Enclosed
Street .... Money Order ( )
Town .... Check ...... ( )

Many other sizes and styles for social and business use.

T. P. WILSON
Stationer
Star Building, Winchester

Two weeks required to properly fill your order.

my13-tf

:STATES TO BE SOLD FOR UNPAID TAXES AND ASSESSMENTS

Commonwealth of Massachusetts
Middlesex ss. Winchester

TAX COLLECTOR'S NOTICE

COLLECTOR'S OFFICE

The owners and occupants of the following described parcels of real ·state situated in the town of Win- ·ester, in the county of Middlesex nd Commonwealth of Massachusetts, nd the public, are hereby notified ·t the taxes and assessments there- severally assessed for the years ·einafter specified, according to the committed to me as collector of es for said Winchester by the as- ors of taxes, remain unpaid, and t the smallest undivided parts of ·id land sufficient to satisfy said tax- id assessments with interest and ·gai costs and charges, or the ·o of said land if no person offers take an undivided part thereof, offered for sale by public auc- t the

Collector's Office in the Town Hall Building

in said Winchester on

Monday, August 14, 1933 at nine o'clock a. m.

for the payment of said taxes and assessments with interests, costs and charges thereon, unless the same shall be previously discharged.

Adams, Arthur E., 12 Chesterford Road A certain parcel of land with buildings thereon situated in Winchester on Chesterford Road West, containing about 10,910 square feet being known as Lot 21B as shown on a plan recorded with the Middlesex South District Registry of Deeds Land Court Book 70, Page 445, Certificate 13,549, Book 91, Page 77.
Tax of 1932 ....$170.94
Apportioned Sewer 11.75
Committed Interest 6.35

Total $189.04

Adams, Arthur E., 12 Chesterford Road A certain parcel of land situated in Winchester on Chesterford Road containing about 12,102 square feet being known as Lot 23A as shown on a plan recorded with the Middlesex South District Registry of Deeds Land Court Book 70, Page 445, Certificate 13,550, Book 91, Page 81.
Tax of 1932 ....$25.74
Apportioned Sewer 11.95
Committed Interest 6.45

Total $14.11

Ainsworth, Nellie B., 131 Forest Street A certain parcel of land with buildings thereon containing about 32,764 square feet situated on Forest Street in Winchester bounded and described as follows: Northerly by Forest Street, Easterly by land now or formerly Eoanes Demetreos, Southerly by land now or formerly Elizabeth C. Davis, Westerly by Maple Road.
Tax of 1932 ....$218.46

Alves, John V. and Mary V., 10 East Street —A certain parcel of land situated in Winchester on East Street containing about 7000 square feet being known as Lot A as shown on a plan recorded with the Middlesex South District Registry of Deeds, Plan Registry Book 115, Page 41, Certificate 24,785, Book 166, Page 5 and a certain parcel of land with buildings thereon situated in Winchester on East Street containing about 5000 square feet being known as Lot B as shown on a plan recorded with the Middlesex South District Registry of Deeds. Plan Registry Book 115, Page 41, Certificate 24,785, Book 166, Page 5.
Tax of 1932 ....$71.94

Anderson, Arthur H., Henry Street A certain parcel of land situated in Winchester on Henry Street containing about 22,000 square feet being known as Lots 216-272 as shown on a plan recorded with the Middlesex South District Registry of Deeds, Book 3737 End.
Tax of 1932 ....$ 5.94
Apportioned Street Betterment 42.03
Committed Interest 17.65

Total $65.62

Aronson, Esther, 28 Harvard Street—A certain parcel of land with buildings thereon containing about 3082 square feet situated on Harvard Street in Winchester being known as Parts lots 130 and 126 bounded and described as follows: Northerly by Harvard Street, Easterly by Chester Street, Southerly by land now or formerly Cora Guy, Westerly by land now or formerly Mary V. Smith and John R. Russell
Tax of 1932 ....$87.12

Aronson, Esther, 28 Harvard Street A certain parcel of land containing about 6780 square feet situated on Chester Street in Winchester bounded and described as follows: Easterly by Chester Street, Southerly by Raymond Place, Westerly by land now or formerly Clara W. Robinson, Northerly by land now or formerly Mary V Smith and John R. Russell, and by land now or formerly Cora Guy.
Tax of 1932 ....$9.21

Aronson, Esther, 28 Harvard Street A certain parcel of land containing about 10,920 square feet situated on Chester Street in Winchester bounded and described as follows: Easterly by Chester Street, Southerly by land now or formerly Elizabeth Fay, Westerly by land now or formerly Victoria F. McCarty, Northerly by Raymond Place.
Tax of 1932 ....$14.52

Ashworth, Arthur and Mary E., 49 Lincoln Street A certain parcel of land with buildings thereon situated in Winchester on Lincoln Street containing about 4732 square feet being known as Lot 2 as shown on a plan recorded with the Middlesex South District Registry of Deeds, Book 175, Page 33.
Balance of 1932 Tax $107.74

Austin, Florence G., Medford, supposed present owner H. G. Applin est. A certain parcel of land situated in Winchester on Wildwood Street containing about 565 square feet being known as Lot 22 as shown on a plan recorded with the Middlesex South District Registry of Deeds Book 391, Page 44.
Tax of 1932 ....$ 3.30
Apportioned Sewer 12.01
Committed Interest 5.78

Total $21.12

Babbitt, Cutler A., 216 High Street, Medford A certain parcel of land with buildings thereon situated in Winchester on Woodside Road containing about 6580 square feet being known as Lot 124 as shown on a plan recorded with the Middlesex South District Registry of Deeds (Land Court) Book 163, Page 337, Certificate 29006, Book 194, Page 45, Certificate 27,320, Book 182, Page 521.
Tax of 1932 ....$151.14

Bemister, George E., 24 Gladstone Street, Greenwood, Mass. A certain parcel of land with buildings thereon containing about 8000 square feet situated on Cambridge Street in Winchester being known as part Lot 72 bounded and described as follows: Westerly by Cambridge Street, Northerly by land now or formerly George E. Bemister, Easterly by land now or formerly George B. Hayward Trustee, Southerly by land now or formerly George B. Hayward Trustee.
Balance of 1932 Tax $140.24

Bemister, George E., 24 Gladstone Street, Greenwood, Mass. A certain parcel of land with buildings thereon containing about 9129 square feet situated on Cambridge Street in Winchester being known as Part Lot 72 bounded and described as follows: Westerly by Cambridge Street, Northerly by Foxcroft Road, Easterly by land now or formerly George B. Hayward Trustee, Southerly by land now or formerly George E. Bemister.
Balance of 1932 Tax $259.38

Bent, Hattie H., 9 Edgehill Road—A certain parcel of land with buildings thereon situated in Winchester on Edgehill Road containing about 8000 square feet being known as Lot 5 as shown on a plan recorded with the Middlesex South District Registry of Deeds, Book 185, Page 4.
Tax of 1932 ....$302.28

Bicknell, William H. W., 40 Arlington Street A certain parcel of land with buildings thereon containing about 3000 square feet situated on Arlington Street in Winchester bounded and described as follows: Easterly by Arlington Street, Southerly by land now or formerly Cornelia M. Houghton, Westerly by land now or formerly Cornelia M. Houghton, Northerly by land now or formerly Winchester Country Club.
Balance of 1932 Tax $43.16

Black, Frank R. and Virginia P., 5 Everell Road A certain parcel of land with buildings thereon situated in Winchester on Everell Road containing about 9248 square feet being known as Lot 14 as shown on a plan recorded with the Middlesex South District Registry of Deeds. Plan number 273 of 1928.
Tax of 1932 ....$277.86

Blaikie, Dexter P., 45 Everett Avenue A certain parcel of land with buildings thereon containing about 8936 square feet situated on Church Street in Winchester bounded and described as follows: Easterly by Church Street, Southerly by land now or formerly Winchester Trust Co., Westerly by land now or formerly Eva F. Sherman and land now or formerly Edmund C. and Lilla W. Sanderson, Northerly by land now or formerly Jennie H. M. Mead.
Tax of 1932 ....$654.06

Blaikie, Dexter P., 45 Everett Avenue A certain parcel of land situated in Winchester on Cambridge Street containing about 17,991 square feet being known as Lot 3 as shown on a plan recorded with the Middlesex South District Registry of Deeds. Book 171, Page 33.
Tax of 1932 ....$80.52

Blaikie, Dexter P., 45 Everett Avenue A certain parcel of land containing about 17,411 square feet situated on Cambridge Street in Winchester being known as Lot 71 as shown on a plan recorded with Middlesex South District Registry of Deeds. Filed Plan 111.
Tax of 1932 ....$82.50

Blunt, Clara E., Tupelo Road, Swampscott A certain parcel of land with buildings thereon containing about 10,276 square feet situated on Cross Street in Winchester bounded and described as follows: Southerly by Cross Street, Westerly by land now or formerly Clara E. Blunt, Northerly by Lupine Street, Easterly by Cardinal Street.
Tax of 1932 ....$93.06

Blunt, Clara E., Tupelo Road, Swampscott A certain parcel of land situate in Winchester on Cross Street containing about 5586 square feet being known as Lot 1 as shown on a plan recorded with the Middlesex South District Registry of Deeds. Book 179, Page 50.
Tax of 1932 ....$1.88

Blunt, Clara E., Tupelo Road, Swampscott A certain parcel of land situated in Winchester on Cross Street containing about 4963 square feet being known as Lot 2 as shown on a lan recorded with the Middlesex South District Registry of Deeds. Book 179, Page 50.
Tax of 1932 ....$10.56

Blunt, Clara E., Tupelo Road, Swampscott A certain parcel of land situated in Winchester on Cross Street containing about 3885 square feet being known as Lot 3 as shown on a plan recorded with the Middlesex South District Registry of Deeds. Book 179, Page 50.
Tax of 1932 ....$7.92

Bond, Alfred M. and Ethel E., 5 Salisbury Street A certain parcel of land with buildings thereon situated in Winchester on Salisbury Street containing about 13,900 square feet being known as Lot 45 as shown on a plan recorded with the Middlesex South District Registry of Deeds. Filed Plan No. 111.
Tax of 1932 ....$456.06

Bonelli-Adams Investment Corp., Boston certain parcel of land containing about 7425 square feet situated on Cranston Road in Winchester being known as Lot 166 and Southerly half of Lot 165 as shown on a plan recorded with Middlesex South District Registry of Deeds, Book 358, Page 14.
Tax of 1932 ....$19.80
Apportioned Sewer 12.04
Committed Interest 5.78

Total $37.62

Bonelli-Adams Investment Corp., Boston A certain parcel of land containing about 2500 square feet situated on Ledyard Road in Winchester being known as the Northerly half of Lot 141 as shown on a plan recorded with Middlesex South District Registry of Deeds. Book 358, Page 14.
Tax of 1932 ....$3.30
Apportioned Sewer 4.30
Committed Interest 2.06

Total $9.66

Bonelli-Adams Investment Corp., Boston A certain parcel of land situated in Winchester on Manomet Road containing about 6828 square feet being known as Lot 26 as shown on a plan recorded with the Middlesex South District Registry of Deeds. Book 379, Page 1.
Tax of 1932 ....$12.54

Bonelli-Adams Investment Corp., Boston A certain parcel of land situated in Winchester on Squanto Road containing about 5080 square feet being known as Lot 36 as shown on a plan recorded with the Middlesex South District Registry of Deeds Book 379, Page 1.
Tax of 1932 ....$9.21

Bonelli-Adams Investment Corp., Boston A certain parcel of land situated in Winchester on Squanto Road containing about 5100 square feet being known as Lot 47 as shown on a plan recorded with the Middlesex South District Registry of Deeds, Book 379, Page 1.
Tax of 1932 ....$9.90

Bonnell, Helen M., 10 Fells Road A certain parcel of land with buildings thereon situated in Winchester on Fells Road containing about 1,659 square feet being known as Lot 229 as shown on a plan recorded with the Middlesex South District Registry of Deeds. Book 221, Page 19 and a certain parcel of land containing about 3100 square feet situated on North Border Road in Winchester being known as Part Lot 224 bounded and described as follows: Easterly by North Border Road, Southerly by land now or formerly Ralph F. and Ione R. Dana, Westerly by land now or formerly Helen M. Bonnell, Northerly by land now or formerly Ruth F. and Robert E. Harding.
Tax of 1932 ....$269.94

Boucher, Rosina, care of William A. Syer, 22 Tower Street, Somerville A certain parcel of land with buildings thereon situated in Winchester on Hancock Street containing about 7500 square feet being known as Lot 53 as shown on a plan recorded with the Middlesex South District Registry of Deeds. Book 1316 End.
Balance of 1932 Tax $149.80

Brackett, Bertha E., 37 Warren Street, Arlington A certain parcel of land containing about 7478 square feet situated on Cranston Road in Winchester being known as Lot 164 and northerly half of Lot 165 as shown on a plan recorded with Middlesex South District Registry of Deeds. Book 358, Page 14.
Tax of 1932 ....$19.80
Apportioned Sewer 12.90
Committed Interest 6.19

Total $38.89

Breen, John J., 168 Swanton Street—A certain parcel of land situated in Winchester on Fitzgerald Avenue containing about 4830 square feet being known as Lot 8 as shown on a plan recorded with the Middlesex South District Registry of Deeds. Book 126, Page 25.
Tax of 1932 ....$3.96

Brown, Alice M., 2 Black Horse Terrace—A certain parcel of land with buildings thereon containing about 13,298 square feet situated on Black Horse Terrace in Winchester bounded and described as follows: Southerly by Black Horse Terrace, Westerly by Main Street, Northerly and Westerly by land now or formerly Alice M. Shnron, Northerly by land now or formerly Mary B. Putnam and Northerly by land now or formerly Alice W. Ash, Easterly by land now or formerly Jesuit House of Studies.
Tax of 1932 ....$322.08

Brown, Alice M., 2 Black Horse Terrace—A certain parcel of land with buildings thereon containing about 21,000 square feet situated on Church Street in Winchester bounded and described as follows: Southerly by Church Street, Westerly by land now or formerly F. Patterson and Harriette M. Smith, Northerly by land now or formerly Ralph W. E. and Letitia F. Hopper, Westerly, Northerly and Easterly by land now or formerly Ella A. Langley.
Tax of 1932 ....$346.50

Brown, Oliver B., 16 New Meadows Road—A certain parcel of land with buildings thereon situated in Winchester on New Meadows Road containing about 7590 square feet being known as Lot 25 as shown on a plan recorded with the Middlesex South District Registry of Deeds. Book 399, Page 44.
Tax of 1932 ....$209.88
Apportioned Sewer 12.04
Committed Interest 5.78

Total $227.70

Bruce, Charles, 1 State Street, Boston—A certain parcel of land situated in Winchester on Brantwood Road containing about 6450 square feet being known as Lot 92 as shown on a plan recorded with the Middlesex South District Registry of Deeds (Land Court). Book 161, Page 377. Registered Land Certificate 6523. Book 44, Page 337.
Tax of 1932 ....$5.28

Bruce, Charles, 1 State Street, Boston—A certain parcel of land situated in Winchester on Brantwood Road containing about 6750 square feet being known as Lot 93 as shown on a plan recorded with the Middlesex South District Registry of Deeds (Land Court). Book 161, Page 377. Registered Land Certificate 6523. Book 44, Page 337.
Tax of 1932 ....$5.28

Bruce, Charles, 1 State Street, Boston—A certain parcel of land situated in Winchester on Chesterford Road containing about 9680 square feet being known as Lot A as shown on a plan recorded with the Middlesex South District Registry of Deeds (Land Court) Book 211, Page 133. Registered Land Certificate 6523. Book 44, Page 337.
Tax of 1932 ....$ 3.96
Apportioned Sewer 24.30
Committed Interest 13.12

Total $41.38

Bruce, Charles, 1 State Street, Boston—A certain parcel of land situated in Winchester on Woodside Road, containing about 23,797 square feet being known as Lot 15B as shown on a plan recorded with the Middlesex South District Registry of Deeds (Land Court). Book 130, Page 453. Registered Land Certificate 6523. Book 44, Page 337.
Tax of 1932 ....$ 9.24
Apportioned Sewer 19.40
Committed Interest 10.48

Total $39.12

Bruce, Charles and Charles A. Gleason, Trustees, 1 State Street, Boston—A certain parcel of land containing about 26,600 square feet situated on Ardley Road in Winchester being known as Part Lot 10, bounded and described as follows: Easterly by Ardley Road, Southerly by land now or formerly Charles A. Gleason and Charles Bruce, Trustees, Westerly by land now or formerly Charles A. Gleason and Charles Bruce, Trustees, Northerly by land now or formerly Charles A. Gleason and Charles Bruce, Trustees, and by land now or formerly Elizabeth M. Messer. Registered Land Certificate 32,691. Book 218, Page 381.
Tax of 1932 ....$10.56

Bruce, Charles and Charles A. Gleason, Trustees, 1 State Street, Boston—A certain parcel of land situated in Winchester on Ardley Place containing about 27,975 square feet being known as Lot 18C as shown on a plan recorded with the Middlesex South District Registry of Deeds (Land Court). Book 40, Page 301. Registered Land. Certificate 32,691. Book 218, Page 381.
Tax of 1932 ....$11.22

Bruce, Charles and Charles A. Gleason, Trustees, 1 State Street, Boston—A certain parcel of land situated in Winchester on Ardley Road containing about 9900 square feet being known as Lot 83 as shown on a plan recorded with the Middlesex South District Registry of Deeds (Land Court). Book 161, Page 377. Registered Land. Certificate 32,691. Book 218, Page 381.
Tax of 1932 ....$7.92

Bruce, Charles and Charles A. Gleason, Trustees, 1 State Street, Boston A certain parcel of land situated in Winchester on Ardley Road containing about 7705 square feet being known as Lot 84 as shown on a plan recorded with the Middlesex South District Registry of Deeds (Land Court). Book 161, Page 377. Registered land. Certificate 32,691. Book 218, Page 381.
Tax of 1932 ....$5.94

Bruce, Charles and Charles A. Gleason, Trustees, 1 State Street, Boston—A certain parcel of land situated in Winchester on Ardley Road, containing about 6880 square feet being known as Lot 85 as shown on a plan recorded with the Middlesex South District Registry of Deeds (Land Court). Book 161, Page 377. Registered land. Certificate 32,691. Book 218, Page 381.
Tax of 1932 ....$5.28

Bruce, Charles and Charles A. Gleason, Trustees, 1 State Street, Boston A certain parcel of land situated in Winchester on Ardley Road containing about 7030 square feet being known as Lot 86 as shown on a plan recorded with the Middlesex South District Registry of Deeds (Land Court). Book 161, Page 377. Registered land. Certificate 32,691. Book 218, Page 381.
Tax of 1932 ....$5.28

Bruce, Charles and Charles A. Gleason, Trustees, 1 State Street, Boston A certain parcel of land situated in Winchester on Brantwood Road containing about 12,900 square feet being known as Lot 94 as shown on a plan recorded with the Middlesex South District Registry of Deeds (Land Court). Book 161, Page 377. Registered land. Certificate 32,691. Book 218, Page 381.
Tax of 1932 ....$9.90

Bruce, Charles and Charles A. Gleason, Trustees, 1 State Street, Boston A certain parcel of land situated in Winchester on Brantwood Road, containing about 7330 square feet being known as Lot 95 as shown on a plan recorded with the Middlesex South District Registry of Deeds (Land Court). Book 161, Page 377. Registered land. Certificate 32,691. Book 218, Page 381.
Tax of 1932 ....$5.94

Bruce, Charles and Charles A. Gleason, Trustees, 1 State Street, Boston—A certain parcel of land situated in Winchester on Brantwood Road containing about 6560 square feet being known as Lot 96 as shown on a plan recorded with the Middlesex South District Registry of Deeds (Land Court). Book 161, Page 377. Registered land. Certificate 32,691. Book 218, Page 381.
Tax of 1932 ....$6.60

Bruce, Charles and Charles A. Gleason, Trustees, 1 State Street, Boston, A certain parcel of land situated in Winchester on Kent Road containing about 7230 square feet being known as Lot 87 as shown on a plan recorded with the Middlesex South District Registry of Deeds (Land Court). Book 161, Page 377. Registered Land Certificate 32,691. Book 218, Page 381.
Tax of 1932 ....$5.94

Bruce, Charles and Charles A. Gleason, Trustees, 1 State Street, Boston—A certain parcel of land situated in Winchester on Kent Road containing about 7710 square feet being known as Lot 88 as shown on a plan recorded with the Middlesex South District Registry of Deeds (Land Court). Book 161, Page 377. Registered land Certificate 32,691. Book 218, Page 381.
Tax of 1932 ....$5.94

Bruce, Charles and Charles A. Gleason, Trustees, 1 State Street, Boston—A certain parcel of land with buildings thereon situated in Winchester on Parker Road, containing about 9797 square feet being known as Lot 10A as shown on a plan recorded with the Middlesex South District Registry of Deeds (Land Court). Book 224, Page 481. Registered Land Certificate 35,175, Book 235, Page 173.
Tax of 1932 ....$15.84
Apportioned Sewer 10.40
Committed Interest 4.68

Total $30.92

Bruce, Charles and Charles A. Gleason, Trustees, 1 State Street, Boston—A certain parcel of land situated in Winchester on Parker Road, containing about 10,100 square feet being known as Lot 10D as shown on a Plan recorded with the Middlesex South District Registry of Deeds, Book 224, Page 481. Registered Land Certificate 32,691. Book 218, Page 381.
Tax of 1932 ....$15.84
Apportioned Sewer 14.65
Committed Interest 6.43

Total $36.92

Bruce, Charles and Charles A. Gleason, Trustees, 1 State Street, Boston—A certain parcel of land situated in Winchester on Washington Street, containing about 3982 square feet being known as Lot 14 as shown on a plan recorded with the Middlesex South District Registry of Deeds Book 5095 End.
Tax of 1932 ....$10.56

Bruce, Charles and Charles A. Gleason, Trustees, 1 State Street, Boston—A certain parcel of land containing about 5260 square feet situated in Winchester on Woodside Road being known as Part Lot 14D, bounded and described as follows: Westerly by Woodside Road, Northerly by land now or formerly Ruth K. Eckberg and by land now or formerly Charles A. Gleason and Charles Bruce, Trustees, Easterly by land now or formerly Charles A. Gleason and Charles Bruce, Trustees, Southerly by land now or formerly Charles Bruce, Registered Land Certificate 32,691, Book 218, Page 381.
Tax of 1932 ....$1.98
Apportioned Street Betterment 1.98
Committed Interest 1.00

Total $5.04

Bryce, John H., 977 Main Street—A certain parcel of land with buildings thereon situated in Winchester on Main Street, containing about 4000 square feet being known as Lot 29 as shown on a plan recorded with the Middlesex South District Registry of Deeds. Book 206, Page 41.
Tax of 1932 ....$140.58
Unapportioned Sidewalk 42.48
Committed Interest 1.95

Total $185.01

Bucci, Ermelinda, 95 Irving Street—A certain parcel of land with buildings thereon situated in Winchester on Irving Street, containing about 4112 square feet being known as Lot 7 and Westerly 17½' strip of Lot 11 as shown on a plan recorded with the Middlesex South District Registry of Deeds, Book 70, Page 48.
Tax of 1932 ....$88.44

Bucci, Ermelinda, 95 Irving Street—A certain parcel of land with buildings thereon situated in Winchester on Irving Street, containing about 2705 square feet being known as Lot 3 as shown on a plan recorded with the Middlesex South District Registry of Deeds. Book 70, Page 48.
Tax of 1932 ....$11.22

Bucci, Ermelinda, 95 Irving Street A certain parcel of land situated in Winchester on Irving Street containing about 2575 square feet being known as Lot 1 as shown on a plan recorded with the Middlesex South District Registry of Deeds. Book 70, Page 48.
Tax of 1932 ....$3.30

Capone, Alfred and Rose, 23 Spruce Street—A certain parcel of land with buildings thereon containing about 7810 square feet situated on Spruce Street in Winchester bounded and described as follows: Easterly by Spruce Street, Southerly by land now or formerly Town of Winchester, Westerly by Boston & Maine Railroad, Northerly by land now or formerly Maria Tofuri.
Balance of 1932 Tax $40.26

Carpenter, Mary W., 16 Norwood Street—A certain parcel of land with buildings thereon situated in Winchester on Norwood Street, containing about 13,531 square feet being known as Lot 4 as shown on a plan recorded with the Middlesex South District Registry of Deeds. Book 76, Page 50.
Tax of 1932 ....$313.50
Apportioned Sidewalk 5.83
Committed Interest 2.67

Total $322.00

Carr, Felix J., care of James H. Carr, 432 Beech Street, Arlington, N. J. A certain parcel of land containing about 5307 square feet situated on Highland Avenue in Winchester being known as Lot 41, bounded and described as follows: Southeasterly by Highland Avenue, Southwesterly and Northwesterly by land now or formerly James H. Carr, Northeasterly by land now or formerly Dorothy M. Gelsthorpe.
Tax of 1932 ....$25.08

Carr, Felix J., care of James H. Carr, 432 Beech Street, Arlington, N. J. A certain parcel of land containing about 16,400 square feet situated on Hancock Street in Winchester being known as Lots 45 and 46 bounded and described as follows: Southerly by Hancock Street, Westerly by land now or formerly Bridget Dolan, Northerly by land now or formerly Minnie K. Wiswall and by land now or formerly Blanche S. Benson and by land now or formerly Dorothy M. Gelthorpe, Easterly by land now or formerly Felix J. Carr, Southerly by land now or formerly James H. Carr and by land now or formerly Jeanne F. and Catherine A. Bowler, Easterly by land now or formerly Jeanne F. and Catherine A. Bowler.
Tax of 1952 ....$61.68

Carr, Felix J., care of James H. Carr, 432 Beech Street, Arlington, N. J. A certain parcel of land containing about 5219 square feet situated on Highland Avenue in Winchester being known as Lot 42 bounded and described as follows: Southeasterly by Highland Avenue, Southwesterly, Northwesterly and Northeasterly by land now or formerly James H. Carr.
Tax of 1932 ....$25.08

Carroll, William R. and Mary H., 14 Lincoln Street—A certain parcel of land with buildings thereon situated in Winchester on Lincoln Street containing about 11,270 square feet being known as Lot 2 as shown on a plan recorded with the Middlesex South District Registry of Deeds. Book 133, Page 29.
Tax of 1932 ....$161.70

Cassidy, Charles E., 22 Water Street A certain parcel of land situated in Winchester on Wendell Street containing about 2500 square feet being known as Lot 77 as shown on a plan recorded with the Middlesex South District Registry of Deeds. Book 71, Page 49.
Tax of 1932 ....$ 3.30
Unapportioned Street Betterment 31.01
Committed Interest 1.46

Total $35.77

Cassidy, Charles E., 22 Water Street—A certain parcel of land situated in Winchester on Wendell Street containing about 2500 square feet being known as Lot 78 as shown on a plan recorded with the Middlesex South District Registry of Deeds. Book 71, Page 49.
Tax of 1932 ....$ 3.30
Unapportioned Street Betterment 31.01
Committed Interest 1.46

Total $35.77

Cefali, Antonio and Francesca, 360 Washington Street—A certain parcel of land with buildings thereon situated in Winchester on Washington Street containing about 3236 square feet being known as Lot 169 as shown on a plan recorded with the Middlesex South District Registry of Deeds. Book 70, Page 48.
Tax of 1932 ....$166.98

Chemical Laboratories, Inc., 91 Hemingway Street, supposed present owner Anti-Friction Bearing Co. A certain parcel of land with buildings thereon situated in Winchester on Hemingway Street containing about 13,852 square feet being known as Lot 1 as shown on a plan recorded with the Middlesex South District Registry of Deeds. Plan Registry Book 179, Page 73, Registered Land Certificate 36,055. Book 241, Page 565.
Tax of 1932 ....$229.68

Chitel, Sonie, 238 Washington Street—A certain parcel of land with buildings thereon situated in Winchester on Washington Street containing about 5741 square feet being known as Lot 4 as shown on a plan recorded with the Middlesex South District Registry of Deeds, Plan No. 6 of 1928.
Tax of 1932 ....$199.98

Colprit, J. Elwin, 9 Lebanon Street A certain parcel of land with buildings thereon situated in Winchester on Lebanon Street containing about 4748 square feet being known as Lot C as shown on a plan recorded with the Middlesex South District Registry of Deeds, Book 5182 End.
Tax of 1932 ....$223.74
Apportioned Sidewalk 5.59
Committed Interest 1.76

Total $231.09

Corbett, Alice E., Woburn—A certain parcel of land with buildings thereon containing about 5685 square feet situated on Main Street in Winchester bounded and described as follows: Westerly by Main Street, Northerly by land now or formerly Violet J. Smith and by land now or formerly Katherine M. Foley, Easterly by Boston & Maine Railroad, Southerly by land now or formerly Clotilde E. Jones.
Tax of 1932 ....$475.86

Corbett, William P., 50 Walnut Street, Somerville A certain parcel of land with buildings thereon situated in Winchester on Woodside Road containing about 7775 square feet being known as Lot 82 as shown on a plan recorded with the Middlesex South District Registry of Deeds (Land Court). Book 161, Page 377 Registered Land Certificate 27,146. Book 181, Page 457.
Tax of 1932 ....$148.50

Craughwell, Laura, 38 Swanton Street—A certain parcel of land with buildings thereon containing about 10,000 square feet situated on Swanton Street in Winchester bounded and described as follows: Northerly by Swanton Street, Easterly by land now or formerly Patrick Craughwell, Southerly by land now or formerly Patrick Craughwell, Westerly by land now or formerly Patrick Craughwell.
Tax of 1932 ....$71.28

Crowe, Verna F., 32 Calumet Road A certain parcel of land with buildings thereon situated in Winchester on Calumet Road containing about 14,198 square feet being known as Lot 10 as shown on a plan recorded with the Middlesex South District Registry of Deeds, Filed Plan No. 111.
Tax of 1932 ....$431.64

Cumming, Mary E., 19 Bacon Street A certain parcel of land with buildings thereon containing about 10,000 square feet situated on Bacon Street in Winchester bounded and described as follows. Southwesterly by Bacon Street, Northwesterly by land now or formerly Frank C. and Lilla M. Howe, Northeasterly by land now or formerly Katherine A. and James V. Haley, Southeasterly by Winslow Road.
Tax of 1932 ....$285.12
Unapportioned Sidewalk 95.54
Committed Interest 4.39

Total $385.05

Dabney, Beatrice M., 10 Manchester Road—A certain parcel of land with buildings thereon situated in Winchester on Manchester Road containing about 4940 square feet being known as Lot 11 as shown on a plan recorded with the Middlesex South District Registry of Deeds. Plan Registry Book 29, Page 213. Registered Land Certificate 12,576, Book 237, Page 85.
Tax of 1932 ....$237.60

Dearborn, Wilhelmina S., 8 Orient Street A certain parcel of land with buildings thereon situated in Winchester on Washington Street containing about 8371 square feet being known as Lot 2 as shown on a plan recorded with the Middlesex South District Registry of Deeds, Book 356, Page 42.
Balance of 1932 Tax $130.18

Desmond, Daniel B., Guardian, 49 Dunster Lane A certain parcel of land with buildings thereon situated in Winchester on Dunster Lane containing about 9511 square feet being known as Lot 262 excepting taking for widening as shown on a plan recorded with the Middlesex South District Registry of Deeds. Book 206, Page 23.
Tax of 1932 ....$68.64
Apportioned Street Betterment 12.64
Committed Interest 5.31

Total $86.59

Desmond, Daniel B., Guardian, 49 Dunster Lane A certain parcel of land containing about 15,900 square feet situated in Winchester on Dunster Lane bounded and described as follows: Westerly by Dunster Lane, Northerly by land now or formerly Wendell W. Locke, Easterly by land now or formerly John H. Irwin, Southerly by land now or formerly Nellie T. Desmond.
Tax of 1932 ....$ 3.96
Apportioned Street Betterment 25.28
Committed Interest 10.62

Total $39.86

Desmond, Daniel B., Guardian for Nellie T. Desmond, 49 Dunster Lane A certain parcel of land containing about 9871 square feet situated on Dunster Lane in Winchester being known as Part Lot 263 as shown on a Plan recorded with Middlesex South District Registry of Deeds. Book 206, Page 23. Excepting that portion taken for the widening of Dunster Lane.
Tax of 1932 ....$2.64

Desmond, Daniel B., Guardian for Nellie T. Desmond, 49 Dunster Lane—A certain parcel of land containing about 9635 square feet situated on Dunster Lane in Winchester being known as Part Lot 264 as shown on a Plan recorded with Middlesex South District Registry of Deeds. Book 206, Page 23. Excepting that portion taken for the widening of Dunster Lane.
Tax of 1932 ....$2.64

Desmond, Joseph M., 176 Prospect Street, Cambridge A certain parcel of land containing about 13,110 square feet situated on Cambridge Street in Winchester being known as Part Lot 35 and Part Lot 34 bounded and described as follows: Westerly by Cambridge Street, Northerly by land now or formerly Harold A. Bacon, Easterly by land now or formerly Mildred L. and Charles B. Watson and by land now or formerly Mary D. Vinal, Southerly by land now or formerly George M. Amerige.
Tax of 1932 ....$55.44

Dickson, Helen R., 60 Oxford Street—A certain parcel of land with buildings thereon situated in Winchester on Oxford Street containing about 9765 square feet excepting 1 foot strip in rear transferred by Griffin to Bird being known as Lot 1 as shown on a plan recorded with the Middlesex South District Registry of Deeds, Book 5044 End.
Tax of 1932 ....$302.94

Dix Lumber Company, Cambridge, Mass. A certain parcel of land with buildings thereon situated in Winchester on Washington Street containing about 7652 square feet being known as Lot 1 as shown on a plan recorded with the Middlesex South District Registry of Deeds. Book 278 Page 1.
Tax of 1932 ....$218.16

Dix Lumber Company, Cambridge, Mass. A certain parcel of land with buildings thereon situated in Winchester on Washington Street containing about 7419 square feet being known as Lot 4 as shown on a plan recorded with the Middlesex South District Registry of Deeds. Book 278, Page 1.
Tax of 1932 ....$151.80

Dizio, Salvatore, 2 Upland Road A certain parcel of land with buildings thereon situated in Winchester on Upland Road containing about 8635 square feet being known as Lot 3 as shown on a plan recorded with the Middlesex South District Registry of Deeds, Book 387, Page 36.
Tax of 1932 ....$130.02
Apportioned Street Betterment 7.79
Committed Interest 3.27

Total $141.08

Doherty, Eugenia H., care of Martin W. Powers, 10 State Street, Boston, Mass.—A certain parcel of land with buildings thereon situated in Winchester on Oxford Street containing about 9837 square feet being known as Lot 4 as shown on a plan recorded with the Middlesex South District Registry of Deeds. Book 5044 End.
Tax of 1932 ....$313.82

Doherty, Peter, 27 Shepard Street A certain parcel of land situated in Winchester on Rock Avenue containing about 8032 square feet being known as Lot 4 as shown on a plan recorded with the Middlesex South District Registry of Deeds, Book 259, Page 10.
Tax of 1932 ....$6.60

Donahue, Pauline F., 225 Mystic Valley Parkway A certain parcel of land with buildings thereon containing about 6604 square feet situated on Mystic Valley Parkway in Winchester being known as Lot 1 bounded and described as follows: Northerly by Mystic Valley Parkway, Easterly by land now or formerly Leah H. Black, Southerly by land now or formerly Mildred E. Rounds, Westerly by land now or formerly Addie E. Phippen.
Tax of 1932 ....$312.18

Driscoll, Arthur A. and Ruth M., 3 Lantern Lane A certain parcel of land with buildings thereon situated in Winchester on Lantern Lane containing about 8068 square feet being known as Lot 3 as shown on a plan recorded with the Middlesex South District Registry of Deeds. Book 5522, Page 76.
Tax of 1932 ....$205.92

Emerson, Ella M., 29 Rangeley Road A certain parcel of land with buildings thereon situated in Winchester on Rangeley Road containing about 9206 square feet being known as Lot 3 as shown on a plan recorded with the Middlesex South District Registry of Deeds, Book 3703 End.
Tax of 1932 ....$271.92

Emerson, Ella M., 29 Rangeley Road A certain parcel of land situate in Winchester on Rangeley Road containing about 4042 square feet being known as Lot 4 as shown on a plan recorded with the Middlesex South District Registry of Deeds, Book 3703 End.
Tax of 1932 ....$15.84

Ferullo, Elizabeth M., 3 Royal Street A certain parcel of land with buildings thereon situated in Winchester on Royal Street containing about 5750 square feet being known as Lot 55 as shown on a plan recorded with the Middlesex South District Registry of Deeds. Plan Registry Book 157, Page 173, Registered Land. Certificate 20,820, Book 139, Page 337.
Tax of 1932 ....$87.78

Ferullo, Elizabeth M., 3 Royal Street A certain parcel of land situated in Winchester on Royal Street containing about 6000 square feet being known as Lot 56 as shown on a plan recorded with the Middlesex South District Registry of Deeds. (Land Court) Book 157, Page 173, Certificate 20,820, Book 139, Page 337.
Tax of 1932 ....$ 7.92
Apportioned Street Betterment 11.28
Committed Interest 4.74

Total $23.94

Ficociello, Victor J. and Salvatore J., 72 Oak Street A certain parcel of land with buildings thereon situated in Winchester on Spruce Street containing about 4000 square feet as shown on a plan recorded with the Middlesex South District Registry of Deeds, Book 3808 End
Tax of 1932 ....$31.68

Figlioli, Thomas, 14 Munroe Street, Woburn A certain parcel of land with buildings thereon situated in Winchester on Washington Street containing about 3216 square feet being known as Lot 170 as shown on a plan recorded with the Middlesex South District Registry of Deeds. Book 70, Page 48
Balance of 1932 Tax $36.81

Fiore, Orazio, 17 Spruce Street A certain parcel of land with buildings thereon containing about 7080 square feet situated in Winchester on Spruce Street, bounded and described as follows: Easterly by Spruce Street, Southerly by land now or formerly Maria Tofuri, Westerly by Boston & Maine Railroad, Northerly by land now or formerly Casimo and Lucy De Luca.
Tax of 1932 ....$89.10

Foley, Ellen C., 26 Mt. Pleasant Street—A certain parcel of land with buildings thereon situated in Winchester on Mt. Pleasant Street containing about 13,706 square feet as shown on a plan recorded with the Middlesex South District Registry of Deeds. Book 81, Page 49
Tax of 1932 ....$248.16

Foley, Ellen C., 26 Mt. Pleasant Street—A certain parcel of land containing about 2290 square feet situated on Mt. Pleasant Street in Winchester bounded and described as follows: Westerly by land now or formerly Joseph W. Bartlett, Northerly by land now or formerly Catherine L. French, Easterly by land now or formerly Ellen C. Foley, Southerly by Mt. Pleasant Street.
Tax of 1932 ....$11.88

Fusco, Generoso and John Follo, c/o John Maccario, 970 Salem Street, Malden—A certain parcel of land with buildings thereon containing about 6666 square feet situated on Allen Road in Winchester being known as Lot B bounded and described as follows: Westerly by Allen Road, Northerly by land now or formerly Generoso Fusco and John Follo, Easterly by land now or formerly George E. and Josie E. Wardrobe and by land now or formerly Fred H. Pingree, Southerly by land now or formerly Generoso Fusco and John Follo.
Tax of 1932 ....$182.16

Fusco, Generoso and John Follo c/o John Maccario, 970 Salem Street, Malden—A certain parcel of land with buildings thereon containing about 6668 square feet situated on Allen Road in Winchester being known as Lot C bounded and described as follows: Westerly by Allen Road, Northerly by land now or formerly Generoso Fusco and John Follo, Easterly by land now or formerly Fred H. Pingree and by land now or formerly Curtis W. Nash et al Trustees Symmes Park Develoment Trust, Southerly by land now or formerly Leonard C. Tims.
Tax of 1932 ....$176.88

Fusco, Generoso and John Follo c/o John Maccario, 970 Salem Street, Malden A certain parcel of land containing about 6666 square feet situated on Allen Road in Winchester being known as Lot A, bounded and described as follows: Westerly by Allen Road, Northerly by land now or formerly Frances J. Raulerson, Easterly by land now or formerly George E. and Josie E. Wardrobe, Southerly by land now or formerly John Maccario.
Tax of 1932 ....$10.56

Gleason, Charles A., 9 Fletcher Street—A certain parcel of land with buildings thereon containing about 8488 square feet situated on Church Street in Winchester bounded and described as follows: Southeasterly by Church Street, Southwesterly by land now or formerly Town of Winchester, Northwesterly by land now or formerly Josephine E. Arnold, Northeasterly by land now or formerly Charles A. Gleason.
Tax of 1932 ....$419.10

Gleason, Charles A., 9 Fletcher Street—A certain parcel of land with buildings thereon situated in Winchester on Woodside Road containing about 13,794 square feet being known as Lot 27B as shown on a plan recorded with the Middlesex South District Registry of Deeds Land Court Book 99, Page 509, Registered Land Certificate 25,805, Book 173, Page 225.
Tax of 1932 ....$182.16
Apportioned Sewer 13.25
Committed Interest 6.36

Total $201.77

Gleason, Charles A., 9 Fletcher Street A certain parcel of land with buildings thereon containing about 16 Acres situated on Westland Avenue in Winchester bounded and described as follows: Easterly by Westland Avenue, Southerly and Easterly by land now or formerly Emily M. McDavitt, Southerly by Worthen Road, Easterly by land now or formerly Ellen E. Brown, Southerly-Westerly by land now or formerly Elizabeth C. Locke, Northerly by Roberts Road.
Tax of 1932 ....$187.44

Gleason, Helen J., 18 Rangeley Road A certain parcel of land with buildings thereon situated in Winchester on Rangeley Road containing about 15,017 square feet being known as Lot 18 as shown on a plan recorded with the Middlesex South District Registry of Deeds, Book 289, Page 40.
Tax of 1932 ....$369.60

Gleason, Mabel F., 2 Allen Road A certain parcel of land with buildings thereon containing about 9914 square feet situated on Allen Road in Winchester being known as Lots 122 and 123 as shown on a Plan recorded with the Middlesex South District Registry of Deeds, Book 358, Page 13.
Tax of 1932 ....$382.80
Apportioned Street Betterment 47.30
Committed Interest 22.70
Apportioned Sidewalk 7.66
Committed Interest 3.67

Total $463.13

Goodwin, Ethel C., 5 Orient Street A certain parcel of land with buildings thereon situated in Winchester on Orient Street containing about 7974 square feet being known as Lot 16 as shown on a plan recorded with the Middlesex South District Registry of Deeds, Book 77, Page 50.
Tax of 1932 ....$245.52

Greco, Charles R., 32 Everett Avenue A certain parcel of land containing about 3620 square feet situated on Sheffield West in Winchester being known as Part Lot 11 bounded and described as follows: Southeasterly by Sheffield West, Southwesterly by land now or formerly Charles R. Greco, Northwesterly by land now or formerly Clifford and Olga M. Roberts, Northeasterly by land now or formerly Clifford and Olga M. Roberts.
Tax of 1932 ....$25.74

Greco, Charles R., 32 Everett Avenue A certain parcel of land containing about 12,566 square feet situated on Sheffield West in Winchester being known as Lot 12 bounded and described as follows: Easterly by Sheffield West, Southerly by Everett Avenue, Westerly by land now or formerly Dexter P. Blaikie, Northeasterly by land now or formerly Charles R. Greco.
Tax of 1932 ....$89.76

Haartz, Agnes M., 33 Wedgemere Avenue—A certain parcel of land with buildings thereon containing about 19,734 square feet situated on Wedgemere Avenue in Winchester being known as Lot 139 bounded and described as follows: Westerly by Wedgemere Avenue, Northerly by land now or formerly Edith C. Armstrong Easterly-Southerly and Easterly by land now or formerly Alfred J. and Sarah M. White, Southerly by Foxcroft Road.
Tax of 1932 ....$722.70

Hall, Vernon H. and Esther B., 3 Wildwood Terrace A certain parcel of land with buildings thereon containing about 3480 square feet situated on Wildwood Terrace in Winchester bounded and described as follows: Northerly by Wildwood Terrace, Easterly by land now or formerly Ralph E. and Fannie M. Joslin, Southerly by land now or formerly Town of Winchester, Westerly by land now or formerly Claude H. Fleming.
Tax of 1932 ....$143.88

(Continued to page 8)

(Continued from page 7)

Hallberg, Axel and Magda, 23 Canal Street—A certain parcel of land with buildings thereon situated in Winchester on Canal Street containing about 14,450 square feet being known as Lot B as shown on a plan recorded with the Middlesex South District Registry of Deeds, Book 5187 End.
Tax of 1932 .... $89.10

Hammond, Andrew, 49 Vine Street—A certain parcel of land with buildings thereon situated in Winchester on Vine Street containing about 7093 square feet being known as Lots 2 and 3 as shown on a plan recorded with the Middlesex South District Registry of Deeds, Book 126, Page 47.
Balance of 1932 Tax $150.00

Hawkes, Gladys B., 35 Swan Road A certain parcel of land with buildings thereon containing about 7930 square feet situated on Sachem Road in Winchester being known as Lot 6 as shown on a plan recorded with Middlesex South District Registry of Deeds, Book 97, Page 565, Registered Land Certificate 34,043, Book 228, Page 69.
Tax of 1932 .... $195.36

Healy, James H., Boston A certain parcel of land containing about 5146 square feet situated on Pierrepont Road in Winchester being known as Lot 2B as shown on a plan recorded with Middlesex South District Registry of Deeds, Book 358, Page 14
Tax of 1932 .... $ 6.60
Apportioned Street Betterment 23.65
Committed Interest 11.35

Total $41.60

Healy, James H., Boston A certain parcel of land containing about 2655 square feet situated on Pierrepont Road in Winchester being known as the Easterly half Lot 2B as shown on a plan recorded with Middlesex South District Registry of Deeds, Book 358, Page 14.
Tax of 1932 .... $ 7.26
Apportioned Street Betterment 11.98
Committed Interest 5.75

Total $24.99

Heinberger, Andrew E., 13 Myrtle Terrace A certain parcel of land with buildings thereon situated in Winchester on Myrtle Terrace containing about 6000 square feet being known as Lot 3 as shown on a plan recorded with the Middlesex South District Registry of Deeds, Book 133, Page 40.
Tax of 1932 .... $111.24

Hilton, Susie H., 9 Myrtle Street A certain parcel of land with buildings thereon situated in Winchester on Wyman Place containing about 11,500 square feet being known as Lot 3 as shown on a plan recorded with the Middlesex South District Registry of Deeds, Book 5152 End.
Tax of 1932 .... $305.58

Holbrook, A. Miles, 5 Oneida Circle A certain parcel of land with buildings thereon situated in Winchester on Oneida Circle containing about 6000 square feet being known as Lot 40 as shown on a plan recorded with the Middlesex South District Registry of Deeds, Book 377, Page 27.
Tax of 1932 .... $237.22

Holbrook, A. Miles, 5 Oneida Circle A certain parcel of land with buildings thereon containing about 6400 square feet situated on Oneida Circle in Winchester being known as Lot 42 as shown on a Plan recorded with Middlesex South District Registry of Deeds, Registry Book 155, Page 413, Registered Land Certificate 21,126, Book 155, Page 413.
Balance of 1932 Tax $227.37

Holbrook, A. Miles, 5 Oneida Circle A certain parcel of land with buildings thereon situated in Winchester on Oneida Circle containing about 7492 square feet being known as Lot 38 as shown on a plan recorded with the Middlesex South District Registry of Deeds, Book 377, Page 27.
Balance of 1932 Tax $243.10

Holbrook, A. Miles, 5 Oneida Circle A certain parcel of land with buildings thereon containing about 6018 square feet situated on Yale Street in Winchester bounded and described as follows: Easterly by Yale Street, Southerly by land now or formerly Maude H. Rogers, Westerly by land now or formerly Alfred J. and Sarah M. White, Northerly by land now or formerly Ethel G. Hersey.
Balance of 1932 Tax $322.08

Huntting, Annah H., Watertown, supposed present owner Frank E. Howe A certain parcel of land situated in Winchester on Valley Road containing about 6500 square feet being known as Lot C as shown on a plan recorded with the Middlesex South District Registry of Deeds, Plan No. 867 of 1931.
Balance of 1932 Tax $29.99

Iannuzzi, John and Felicetta, 6 Spruce Street A certain parcel of land with buildings thereon situated in Winchester on Spruce Street containing about 6000 square feet as shown on a plan recorded with the Middlesex South District Registry of Deeds, Book 3808 End.
Tax of 1932 .... $102.96

Jensen, Lavinia J., Watertown A certain parcel of land with buildings thereon containing about 18,617 square feet situated on Cambridge Street in Winchester being known as Lot 36 as shown on a plan recorded with Middlesex South District Registry of Deeds, Filed Plan No. 111.
Tax of 1932 .... $390.06

Jensen, Lavinia J., Watertown A certain parcel of land containing about 8586 square feet situated on Cambridge Street in Winchester being known as Part Lot 35 bounded and described as follows: Westerly by Cambridge Street, Northerly by land now or formerly Lavinia J. Jensen, Easterly by land now or formerly Mildred L. and Charles B. Watson, Southerly by land now or formerly Joseph M. Desmond.
Tax of 1932 .... $36.30

Johansson, Carl W., Trustee Star Realty Trust, 19 Milk Street, Boston A certain parcel of land with buildings thereon situated in Winchester on Kenwin Road containing about 10,471 square feet being known as Lot 7 as shown on a plan recorded with the Middlesex South District Registry of Deeds, Book 412, Page 42.
Tax of 1932 .... $199.32
Apportioned Sidewalk 5.73
Committed Interest 2.25

Total $207.30

Johansson, Carl W., Trustee, Star Realty Trust, 19 Milk Street, Boston A certain parcel of land with buildings thereon situated in Winchester on Kenwin Road containing about 9714 square feet being known as Lot E as shown on a plan recorded with the Middlesex South District Registry of Deeds, Book 412, Page 77.
Tax of 1932 .... $205.26

Johansson, Carl W., Trustee, Star Realty Trust, 19 Milk Street, Boston A certain parcel of land with buildings thereon situated in Winchester on Kenwin Road containing about 9353 square feet being known as Lot C as shown on a plan recorded with the Middlesex South District Registry of Deeds, Book 412, Page 77.
Tax of 1932 .... $203.91

Johnson, Grace D., 5 Alben Street A certain parcel of land with buildings thereon containing about 5062 square feet situated on Alben Street in Winchester being known as Lot C bounded and described as follows: Northerly by Allen Street, Easterly by land now or formerly Frank and Mary A. O'Neill, Southerly by land now or formerly Grace D. Johnson, Westerly by land now or formerly Grace D. Johnson.
Tax of 1932 .... $217.80

Johnson, Grace D., 5 Alben Street—A certain parcel of land with buildings thereon containing about 8124 square feet situated on Reservoir Street in Winchester being known as Lot 10 bounded and described as follows: Southerly by Reservoir Street, Westerly by land now or formerly Grace D. Johnson, Northerly by land now or formerly Grace D. Johnson, Easterly by land now or formerly William J. Allen.
Tax of 1932 .... $116.16

Johnson, Grace D., 5 Alben Street A certain parcel of land with buildings thereon containing about 7913 square feet situated on Reservoir Street in Winchester being known as Lot 12, bounded and described as follows: Southerly by Reservoir Street, Westerly by Highland Avenue, Northerly by land now or formerly Grace D. Johnson, Easterly by land now or formerly Grace D. Johnson.
Tax of 1932 .... $29.04

Johnson, Grace D., 5 Alben Street—A certain parcel of land containing about 6865 square feet situated on Alben Street in Winchester being known as Lot A bounded and described as follows: Westerly by Highland Avenue, Northerly by Alben Street, Easterly by land now or formerly Grace D. Johnson, Southerly by land now or formerly Grace D. Johnson.
Tax of 1932 .... $9.24

Johnson, Grace D., 5 Alben Street—A certain parcel of land with buildings thereon containing about 5296 square feet situated on Alben Street in Winchester being known as Lot B bounded and described as follows: Northerly by Alben Street, Easterly by land now or formerly Grace D. Johnson, Southerly by land now or formerly Grace D. Johnson, Westerly by land now or formerly Grace D. Johnson.
Tax of 1932 .... $23.10

Johnson, Ray C., Boston—A certain parcel of land containing about 7500 square feet situated on Chisholm Road in Winchester being known as Lot 23 bounded and described as follows: Southerly by Chisholm Road, Westerly by land now or formerly Hilda R. MacDonald, Northerly by land now or formerly Patrick J. Glendon, Easterly by Ware Road.
Tax of 1932 .... $19.80
Apportioned Street Betterment 8.03
Committed Interest 2.41
Apportioned Sewer 16.00
Committed Interest 1.20

Total $47.44

Johnson, Ray C., Boston—A certain parcel of land containing about 26,000 square feet situated on Ware Road in Winchester being known as Lot 31 bounded and described as follows: Southwesterly by Ware Road, Northwesterly by land now or formerly Gertrude P. Hazlett, Northeasterly by land now or formerly Nettie A. Chase, Easterly by land now or formerly Ethel L. Small.
Tax of 1932 .... $6.60

Johnson, Ray C., Boston—A certain parcel of land containing about 14,000 square feet situated in Winchester on Ware Road being known as Lot 53 bounded and described as follows: Westerly by Ware Road, Northerly by land now or formerly Ray C. Johnson, Easterly by land now or formerly Ethel L. Small, Southerly by land now or formerly Ethel L. Small.
Tax of 1932 .... $3.96

King, Joseph J., et al, 54 Richardson Street A certain parcel of land with buildings thereon containing about 8479 square feet situated on Richardson Street in Winchester being known as Part Lot 10 bounded and described as follows: Northerly by Richardson Street, Easterly by land now or formerly Marguerite J. Devaney and by land now or formerly James W. Cameron, Southerly by land now or formerly Hannah J. Barry, Westerly by land now or formerly Yanny and Josephine Capone.
Balance of 1932 Tax $50.00

Laraway, Jonas A., 310 Main Street A certain parcel of land with buildings thereon situated in Winchester on Forest Street containing about 8077 square feet being known as Lot 6 as shown on a plan recorded with the Middlesex South District Registry of Deeds, Book 412, Page 87.
Tax of 1932 .... $205.92
Apportioned Sewer 11.28
Committed Interest 5.47
Apportioned Sidewalk 5.47
Committed Interest 1.97

Total $230.05

Laraway, Jonas A. and Samuel S. McNeilly, supposed present owner, Helen A. Maynard, 57 Oxford Street A certain parcel of land with buildings thereon situated in Winchester on Main Street containing about 6119 square feet being known as Lot A as shown on a plan recorded with the Middlesex South District Registry of Deeds, Plan Registry Book 166, Page 41, Registered Land Certificate 30,276, Book 202, Page 569.
Tax of 1932 .... $330.00
Apportioned Sidewalk 20.06
Committed Interest 6.02

Total $356.08

Laraway, Mary F., 310 Main Street A certain parcel of land with buildings thereon containing about 19,135 square feet situated on Main Street in Winchester bounded and described as follows: Easterly by Main Street, Southerly by land now or formerly Henry F. Barry and by land now or formerly Abbie T. Sweetser, Westerly by land now or formerly Jonas A. Laraway and by Winslow Road, Northerly by land now or formerly Dorothy M. Childs and by land now or formerly Jonas A. Laraway.
Tax of 1932 .... $366.96
Apportioned Sewer 8.90
Committed Interest 4.81

Total $380.67

Laraway, Mary F., 310 Main Street A certain parcel of land with buildings thereon containing about 2060 square feet situated on Thompson Street in Winchester bounded and described as follows: Northwesterly by Thompson Street, Northeasterly by land now or formerly Herbert J. and Gertrude E. Petrie, Southerly and Southwesterly by land now or formerly Mary F. Laraway.
Tax of 1932 .... $201.30
Apportioned Street Betterment 46.67
Committed Interest 16.59

Total $263.96

Larson, Carl, 122 Cambridge Street A certain parcel of land with buildings thereon situated in Winchester on Penn Road containing about 7411 square feet being known as Lot 7 as shown on a plan recorded with the Middlesex South District Registry of Deeds, Book 378, Page 21.
Balance of 1932 Tax $283.80
Street Betterment, Interest 2.04

Total $285.84

Lawson, Charles T., 296 Washington Street A certain parcel of land with buildings thereon containing about 6140 square feet situated in Winchester on Washington Street bounded and described as follows: Easterly by Washington Street, Southerly by land now or formerly Amanda Nelson, Westerly by land now or formerly Kate Kilcoyne, Northerly by land now or formerly Kate Kilcoyne.
Balance of 1932 Tax $118.80

Lawton, Albert V., 111 Pond Street—A certain parcel of land with buildings thereon containing about ¾ Acre situated on Pond Street in Winchester bounded and described as follows: Northerly by Pond Street, Easterly by land now or formerly Marguerite A. Blank et al Trustees, Southerly by Winter Pond, Westerly by land now or formerly Henry D. Lawton.
Tax of 1932 .... $83.16

LeDuc, Margaret E., 205 Mystic Valley Parkway A certain parcel of land with buildings thereon containing about 4330 square feet situated on Mystic Valley Parkway in Winchester bounded and described as follows: Westerly by Mystic Valley Parkway, Northerly by land now or formerly Grace B. Blank, Easterly by land now or formerly Grace B. Blank and by land now or formerly Paul H. and Dorothy D. Howard, Southerly by land now or formerly Anna R. Heaton.
Tax of 1932 .... $187.50

Livingstone, Margery B., 12 Chestnut Street A certain parcel of land with buildings thereon situated in Winchester on Chestnut Street containing about 10,233 square feet being known as Lot A as shown on a plan recorded with the Middlesex South District Registry of Deeds, Plan No. 746 of 1930.
Tax of 1932 .... $183.48

Lyons, Margaret M., 185 Devonshire Street, Boston A certain parcel of land with buildings thereon situated in Winchester on Richardson Street containing about 7200 square feet being known as Lot D as shown on a plan recorded with the Middlesex South District Registry of Deeds, Plan Registry Book 166, Page 41, Registered Land Certificate 27,947, Book 187, Page 129.
Tax of 1932 .... $173.58

Lyons, Margaret M., 185 Devonshire Street Boston A certain parcel of land with buildings thereon situated in Winchester on Richardson Street containing about 7200 square feet being known as Lot E as shown on a plan recorded with the Middlesex South District Registry of Deeds Plan Registry Book 166, Page 41, Registered Land Certificate 27,948, Book 189, Page 433.
Tax of 1932 .... $173.58

Martin, Agnes E., 15 Congress Street, Boston, James Bradley supposed present owner A certain parcel of land situated in Winchester on Water Street containing about 6630 square feet being known as Lot G as shown on a plan recorded with the Middlesex South District Registry of Deeds, Plan Registry Book 166, Page 41, Registered Land Certificate 32,272, Book 216, Page 57.
Tax of 1932 .... $13.86

Martin, Thomas E., 10 Forest Street—A certain parcel of land with buildings thereon situated in Winchester on Forest Street containing about 4200 square feet being known as Lot B as shown on a plan No. 225B recorded with the Middlesex South District Registry of Deeds, Registered Land Certificate 11,476 Book 78, Page 73.
Tax of 1932 .... $84.48

Maxwell, William H., 9 Chisholm Road—A certain parcel of land with buildings thereon containing about 8419 square feet situated in Winchester on Chisholm Road being known as Lot 69 bounded and described as follows: Northerly by Chisholm Road, Easterly by land now or formerly Edgar F. and Gladys L. Rassat, Southerly by land now or formerly Viola F. Bunker, Westerly by land now or formerly Marion C. Andrews.
Balance of 1932 Tax $87.80

McCarty, Victoria L., 42 Harvard Street—A certain parcel of land containing about 3390 square feet situated on Florence Street in Winchester being known as Lot 21 bounded and described as follows: Southerly by Raymond Place, Westerly by land now or formerly Domenico and Paolo Cassari, Northerly by land now or formerly Giovanni and Letizia Frongillo and by land now or formerly Victoria F. McCarty, Easterly by land now or formerly Victoria F. McCarty.
Tax of 1932 .... $4.62

McCarty, Victoria F., 42 Harvard Street—A certain parcel of land containing about 3390 square feet on Florence Street in Winchester being known as Lot 22 bounded and described as follows: Southerly by Florence Street, Westerly by land now or formerly Victoria F. McCarty, Northerly by land now or formerly Victoria F. McCarty, Easterly by land now or formerly Aaron A. Grant.
Tax of 1932 .... $4.62

McCarty, Victoria F., 42 Harvard Street—A certain parcel of land situated in Winchester on Raymond Place containing about 5400 square feet being known as Lot 16 as shown on a plan recorded with the Middlesex South District Registry of Deeds, Book 173, Page 49.
Tax of 1932 .... $3.96

McCarty, Victoria F., 42 Harvard Street—A certain parcel of land with buildings thereon situated in Winchester on Florence Street containing about 5450 square feet being known as Lot 17 as shown on a plan recorded with the Middlesex South District Registry of Deeds, Book 173, Page 49.
Tax of 1932 .... $3.96

McDonald, William E. Jr., and Elizabeth C., 10 Hill Street A certain parcel of land with buildings thereon situated in Winchester on Hill Street containing about 3821 square feet being known as Lot 8 as shown on a plan recorded with the Middlesex South District Registry of Deeds, Book 259, Page 10.
Tax of 1932 .... $84.48

McDonald, William E. Jr. and Elizabeth C., 10 Hill Street A certain parcel of land situated in Winchester on Hill Street containing about 7400 square feet being known as Lot 1 as shown on a plan recorded with the Middlesex South District Registry of Deeds, Book 259, Page 10.
Tax of 1932 .... $11.88

McDonald, William E. Jr. and Elizabeth C., 10 Hill Street A certain parcel of land situated in Winchester on Rock Avenue containing about 6741 square feet being known as Lot 7 as shown on a plan recorded with the Middlesex South District Registry of Deeds, Book 259, Page 10.
Tax of 1932 .... $5.28

McGaragle, Anita S., 26 Oxford Street A certain parcel of land with buildings thereon situated in Winchester on Oxford Street containing about 11,222 square feet being known as Lot 62 as shown on a plan recorded with the Middlesex South District Registry of Deeds, Filed Plan No. 111.
Tax of 1932 .... $403.92

McKenna, Sarah R., 130 Mt. Vernon Street A certain parcel of land with buildings thereon containing about 6248 feet situated on Mt. Vernon Street in Winchester being known as Lot 2 as shown on a plan recorded with the Middlesex South District Registry of Deeds, Plan 14,108A Registered Land Certificate 31,638, Book 212, Page 105.
Tax of 1932 .... $238.26

McNeill, Michael, 23 Grayson Road A certain parcel of land with buildings thereon situated in Winchester on Grayson Road containing about 5697 square feet except land taken by Town being known as Lot 22B as shown on a Plan No. 3535K recorded with the Middlesex South District Registry of Deeds, Registered Land Certificate 30,713, Book 205, Page 349.
Tax of 1932 .... $176.88
Apportioned Street Betterment 14.40
Committed Interest 7.78

Total $199.06

Meek, Charles W., 1 Webster Street A certain parcel of land with buildings thereon containing about 7521 square feet situated on Webster Street in Winchester bounded and described as follows: Northerly by Webster Street, Easterly by land now or formerly Frederick W. Herrick, Southerly by land now or formerly Alice E. Callahan, Westerly and Southerly by land now or formerly Emma F. Groce, Westerly by land now or formerly Josephine M. Brine.
Balance of 1932 Tax $129.90

Michienzi, Giuseppe and Francesca, 124 Swanton Street A certain parcel of land with buildings thereon containing about 12,240 square feet situated on Swanton Street in Winchester bounded and described as follows: Northerly by Swanton Street, Easterly by land now or formerly Maria Penta, Southerly by land now or formerly Leonardo and Diana Cutraro and by land now or formerly Alfonso and Elizabeth Cucolo, Westerly by land now or formerly John Lynch.
Tax of 1932 .... $101.28

Migliaccio, Domenico and Maria, 20 Carter Street A certain parcel of land with buildings thereon situated in Winchester on Carter Street containing about 5312 square feet being known as Lot 62 as shown on a plan recorded with the Middlesex South District Registry of Deeds, Plan Registry Book 157, Page 173, Registered Land Certificate 23,376 Book 157, Page 173.
Tax of 1932 .... $102.30

Mistretta, Giuseppe and Giuseppina, 12 Harvard Street A certain parcel of land with buildings thereon situated in Winchester on Harvard Street containing about 2905 square feet being known as Lot 154 as shown on a plan recorded with the Middlesex South District, Registry of Deeds, Book 70, Page 48.
Tax of 1932 .... $81.84

Mottolo, Giuseppe and Maria, 251 Swanton Street A certain parcel of land with buildings thereon containing about 9950 square feet situated on Spruce Street in Winchester bounded and described as follows: Westerly by Spruce Street, Northerly by land now or formerly Catherine T. Sullivan et al, Easterly by land now or formerly Daniel E. Hurley and by land now or formerly John H. Sweetser et al, Southerly by land now or formerly Town of Winchester.
Tax of 1932 .... $158.40

Moulton, Olive D., 49 Salisbury Street A certain parcel of land with buildings thereon containing about 10,425 square feet situated on Salisbury Street in Winchester being known as Parts Lots 120 and 121 bounded and described as follows: Westerly by Salisbury Street, Northerly by land now or formerly Lillian F. Wates, Easterly by land now or formerly George M. Leghorn and by land now or formerly Marion C. Sawyer, Southerly by land now or formerly Louise L. Eherle.
Balance of 1932 Tax $236.16

Naugler, Mary E. and George A., 7 Sherwood Road A certain parcel of land with buildings thereon containing about 4907 square feet situated on Sherwood Road in Winchester being known as Lot 37 as shown on a plan recorded with the Middlesex South District Registry of Deeds, Book 358, Page 14.
Tax of 1932 .... $165.00

Neilson, Peter, Wilmington, Mass.—A certain parcel of land with buildings thereon situated in Winchester on Forest Street containing about 8487 square feet being known as Lot 3 as shown on a plan recorded with the Middlesex South District Registry of Deeds, Book 412, Page 87.
Tax of 1932 .... $209.88
Apportioned Sewer 19.95
Committed Interest 3.59

Total $233.42

Nichols, Grace S., 30 Hillcrest Parkway—A certain parcel of land situated in Winchester on North Border Road containing about 13,072 square feet being known as Lot 118 as shown on a plan recorded with the Middlesex South District Registry of Deeds, Book 221, Page 19.
Tax of 1932 .... $7.26

Nichols, Grace S., 30 Hillcrest Parkway—A certain parcel of land situated in Winchester on North Border Road containing about 12,369 square feet being known as Lot 119 as shown on a plan recorded with the Middlesex South District Registry of Deeds, Book 221, Page 19.
Tax of 1932 .... $6.60

Nichols, Grace S., 30 Hillcrest Parkway—A certain parcel of land situated in Winchester on North Border Road containing about 11,444 square feet being known as Lot 120 as shown on a plan recorded with the Middlesex South District Registry of Deeds, Book 221, Page 19.
Tax of 1932 .... $5.94

Nichols, Harry G. and Grace S., 30 Hillcrest Parkway A certain parcel of land containing about 4500 square feet situated on Fells Road in Winchester being known as Part Lot 94 bounded and described as follows: Easterly, Southerly and Westerly by land now or formerly Harry G. and Grace S. Nichols, Northerly by land now or formerly Amos W. Shepard Trustee.
Tax of 1932 .... $5.94

Nichols, Harry G. and Grace S., 30 Hillcrest Parkway—A certain parcel of land containing about 4500 square feet situated on Fells Road in Winchester being known as Part Lot 95 bounded and described as follows: Westerly by land now or formerly Grace S. Nichols and by land now or formerly Harry G. and Grace S. Nichols, Northerly and Easterly by land now or formerly Harry G. and Grace S. Nichols, Southerly by land now or formerly Virginia H. Gleason.
Tax of 1932 .... $5.94

Osborne, George F., 11 Clematis Street A certain parcel of land with buildings thereon containing about 5492 square feet situated on Fairmount Street in Winchester being known as Lot C bounded and described as follows: Northerly by Fairmount Street, Easterly by land now or formerly Dora D. Franklin, Southerly by land now or formerly Dora D. Franklin, Westerly by land now or formerly Workingmens' Co-operative Bank.
Tax of 1932 .... $199.32

Purshley, Fred W. and Christina, 15 Stevens Street A certain parcel of land with buildings thereon containing about 13,800 square feet situated on Stevens Street in Winchester bounded and described as follows: Westerly by Stevens Street, Northerly by land now or formerly Wilhelmina B. Twombly and by land now or formerly Lorence M. Woodside and by land now or formerly Augusta M. DeCamp, Easterly by Old Oak Lane, Southerly by land now or formerly Edna F. Hawes.
Tax of 1932 .... $242.22

Penney, Thomas F., 34 Oak Street A certain parcel of land with buildings thereon containing about 2740 square feet situated on Oak Street in Winchester bounded and described as follows: Southeasterly and Southwesterly by land now or formerly Town of Winchester, Northwesterly by land now or formerly Mary Menahan, and by land now or formerly Catherine A. Tansey, Northeasterly by land now or formerly Henry M. Flinn
Tax of 1932 .... $71.28

Petrie, Herbert J. and Gertrude E., 64 Wildwood Street A certain parcel of land with buildings thereon situated in Winchester on Forest Street containing about 3560 square feet being known as Lot 276 as shown on a plan recorded with the Middlesex South District Registry of Deeds, Book 112, Page 42.
Tax of 1932 .... $99.66

Pfaff, Elizabeth F. et al, 41 Myrtle Terrace A certain parcel of land with buildings thereon situated in Winchester on Myrtle Terrace containing about 4500 square feet as shown on a plan recorded with the Middlesex South District Registry of Deeds, Book 133, Page 40.
Balance of 1932 Tax $122.02

Purdy, Etta M., Annie R. and Clara O., 155 Forest Street, supposed present owner Evanes Demetreos A certain parcel of land with buildings thereon containing about 100,536 square feet situated on Forest Street in Winchester bounded and described as follows: Northerly by Forest Street, Easterly by land now or formerly Thomas J. Fallon et al, Southeasterly by Highland Avenue, Southerly by land now or formerly Daniel J. and Anne F. O'Callahan and by land now or formerly Clyde W. Bell, Westerly by land now or formerly Winchester Co-operative Bank.
Tax of 1932 .... $197.34

Ray, Harriet Hunter, 39 Woodside Road A certain parcel of land with buildings thereon situated in Winchester on Woodside Road containing about 17,551 square feet being known as Lots 16E-15A as shown on a plan recorded with the Middlesex South District Registry of Deeds, Land Court Book 69, Page 337, Lot 16E, Book 130, Page 457, Lot 15A, Registered Land Certificate 26,399, Book 177, Page 85.
Balance of 1932 Tax $123.69

Rogers, Ellen C., 10 Bridge Street, supposed present owner James J. Rogers, et al A certain parcel of land with buildings thereon containing about 11,631 square feet situated on Bridge Street in Winchester bounded and described as follows: Southerly by Bridge Street, Westerly by land now or formerly Alexander J. Mullen, Northerly by land now or formerly Benjamin W. Guernsey et al Trustees and by land now or formerly Arthur T. Downer, Easterly by land now or formerly Charles E. O'Connor.
Balance of 1932 Tax $40.30

Rogers, Maude H., 21 Foxcroft Road A certain parcel of land with buildings thereon situated in Winchester on Foxcroft Road containing about 11,808 square feet being known as Lot 141 as shown on a plan recorded with the Middlesex South District Registry of Deeds Filed Plan No. 111.
Tax of 1932 .... $107.88

Roop, Martha M., 12 Dartmouth Street—A certain parcel of land with buildings thereon situated in Winchester on Dartmouth Street containing about 14,150 square feet being known as Lot 11 and Part 7 as shown on a plan recorded with the Middlesex South District Registry of Deeds, Book 5520 End.
Tax of 1932 .... $803.22
Apportioned Sewer 3.18
Committed Interest 1.72
Apportioned Sewer 20.05
Committed Interest 10.83

Total $839.00

Roop, William J. L., Trustee, 136 West Emerson Street, Melrose A certain parcel of land containing about 4.14 Acres situated on Pond Street in Winchester being known as Lot A as shown on a plan recorded with the Middlesex South District Registry of Deeds, Book 5497, Page 224.
Tax of 1932 .... $27.06

Roop, William J. L., Trustee, Parkway Trust, Melrose A certain parcel of land situated in Winchester on Dartmouth Street containing about 11,719 square feet being known as Lot 24 as shown on a plan recorded with the Middlesex South District Registry of Deeds, Book 5468, Page 381.
Tax of 1932 .... $31.02
Apportioned Sewer 14.75
Committed Interest 7.97

Total $53.74

Roop, William J. L., Trustee, Parkway Trust, Melrose A certain parcel of land situated in Winchester on Dartmouth Street containing about 10,425 square feet being known as Lot 28 as shown on a plan recorded with the Middlesex South District Registry of Deeds, Book 5468, Page 381.
Tax of 1932 .... $27.72
Apportioned Street Betterment 26.99
Committed Interest 16.74
Apportioned Sewer 13.65
Committed Interest 7.37

Total $92.47

Roop, William J. L., Trustee, 136 West Emerson Street, Melrose—A certain parcel of land situated in Winchester on Dartmouth Street containing about 11,100 square feet being Westerly 80 foot strip of Lot 7 as shown on a plan recorded with the Middlesex South District Registry of Deeds, Book 5468, Page 381.
Tax of 1932 .... $29.04
Apportioned Sewer 12.72
Committed Interest 6.87

Total $48.63

Roop, William J. L., Trustee, Parkway Trust, Melrose—A certain parcel of land situated in Winchester on Drexel Avenue containing about 9000 square feet being known as Lot 2 as shown on a plan recorded with the Middlesex South District Registry of Deeds, Book 5468, Page 381.
Tax of 1932 .... $11.88
Apportioned Sewer 14.30
Committed Interest 7.72

Total $33.90

Roop, William J. L., Trustee, Parkway Trust, Melrose A certain parcel of land situated in Winchester on Drexel Avenue containing about 12,622 square feet being known as Lot 21 as shown on a plan recorded with the Middlesex South District Registry of Deeds, Book 5468, Page 381.
Tax of 1932 .... $16.50
Apportioned Sewer 13.50
Committed Interest 7.29

Total $37.29

Roop, William J. L., Trustee, Parkway Trust, Melrose—A certain parcel of land situated in Winchester on Drexel Avenue containing about 10,202 square feet being known as Lot 3 as shown on a plan recorded with the Middlesex South District Registry of Deeds, Book 5468, Page 381.
Tax of 1932 .... $13.20
Apportioned Street Betterment 9.33
Committed Interest 5.80
Apportioned Sewer 18.30
Committed Interest 9.88

Total $56.51

Roop, William J. L., Trustee, Parkway Trust, Melrose A certain parcel of land situated in Winchester on Drexel Avenue containing about 10,231 square feet being known as Lot 25 as shown on a plan recorded with the Middlesex South District Registry of Deeds, Book 5468, Page 381.
Tax of 1932 .... $13.20
Apportioned Sewer 12.70
Committed Interest 6.86

Total $32.76

Roop, William J. L., Trustee, Parkway Trust, Melrose A certain parcel of land situated in Winchester on Drexel Avenue containing about 10,924 square feet being known as Lot 27 as shown on a plan recorded with the Middlesex South District Registry of Deeds, Book 5468, Page 381.
Tax of 1932 .... $14.52
Apportioned Sewer 18.05
Committed Interest 9.75

Total $42.32

Roop, William J. L., Trustee, 136 West Emerson Street, Melrose A certain parcel of land situated in Winchester on Wedgemere Avenue containing about 13,800 square feet being known as Lot 19 as shown on a plan recorded with the Middlesex South District Registry of Deeds, Book 5468, Page 381.
Tax of 1932 .... $36.30
Apportioned Sewer 14.75
Committed Interest 7.97

Total $59.02

Roop, William J. L., Trustee, 136 West Emerson Street, Melrose A certain parcel of land situated in Winchester on Wedgemere Avenue containing about 9641 square feet being known as Lot 1 as shown on a plan recorded with the Middlesex South District Registry of Deeds, Book 5468, Page 381.
Tax of 1932 .... $25.74
Apportioned Sewer 11.15
Committed Interest 6.02
Apportioned Sewer 6.60
Committed Interest 3.56

Total $53.07

Roop, William J. L., Trustee, 136 West Emerson Street, Melrose A certain parcel of land situated in Winchester on Wedgemere Avenue, containing about 13,638 square feet being known as Lot 18 as shown on a plan recorded with the Middlesex South District Registry of Deeds, Book 5468, Page 381.
Tax of 1932 .... $35.61
Apportioned Sewer 14.90
Committed Interest 8.05

Total $58.59

Roop, William J. L., Trustee, 136 West Emerson Street, Melrose A certain parcel of land situated in Winchester on Wedgemere Avenue containing about 13,592 square feet being known as Lot 17 as shown on a plan recorded with the Middlesex South District Registry of Deeds, Book 5468, Page 381.
Tax of 1932 .... $35.61
Apportioned Sewer 14.90
Committed Interest 8.05

Total $58.59

Roop, William J. L., Trustee, 136 West Emerson Street, Melrose A certain parcel of land situated in Winchester on Wedgemere Avenue containing about 12,382 square feet being known as Lot 20 as shown on a plan recorded with the Middlesex South District Registry of Deeds, Book 5468, Page 381.
Tax of 1932 .... $33.00
Apportioned Sewer 12.70
Committed Interest 6.86
Apportioned Sewer 8.75
Committed Interest 4.73

Total $66.04

Roop, William J. L., Trustee, 136 West Emerson Street, Melrose A certain parcel of land situated in Winchester on Wedgemere Avenue containing about 13,612 square feet being known as Lot 16 as shown on a plan recorded with the Middlesex South District Registry of Deeds, Book 5468, Page 381.
Tax of 1932 .... $35.64
Apportioned Sewer 14.90
Committed Interest 8.05

Total $58.59

Roop, William J. L., Trustee, 136 West Emerson Street, Melrose A certain parcel of land situated in Winchester on Wedgemere Avenue containing about 9432 square feet being known as Lot 15 as shown on a plan recorded with the Middlesex South District Registry of Deeds, Book 5468, Page 381.
Tax of 1932 .... $25.08
Apportioned Sewer 15.90
Committed Interest 8.59

Total $49.57

Roop, William J. L., Trustee, 136 West Emerson Street, Melrose A certain parcel of land situated in Winchester on Wedgemere Avenue containing about 13,607 square feet being known as Lot 23 as shown on a plan recorded with the Middlesex South District Registry of Deeds, Book 5468, Page 381.
Tax of 1932 .... $35.64
Apportioned Sewer 12.65
Committed Interest 6.83
Apportioned Sewer 13.60
Committed Interest 7.31

Total $76.06

Roop, William J. L., Trustee, 136 West Emerson Street, Melrose A certain parcel of land situated in Winchester on Wedgemere Avenue containing about 15,388 square feet being known as Lot 14 as shown on a plan recorded with the Middlesex South District Registry of Deeds, Book 5468, Page 381.
Tax of 1932 .... $40.92
Apportioned Sewer 11.40
Committed Interest 7.78

Total $63.10

Roop, William J. L., Trustee, 136 West Emerson Street, Melrose A certain parcel of land situated in Winchester on Wedgemere Avenue containing about 15,130 square feet being known as Lot 12 as shown on a plan recorded with the Middlesex South District Registry of Deeds, Book 5468, Page 381.
Tax of 1932 .... $10.26
Apportioned Sewer 11.10
Committed Interest 5.99

Total $57.35

Roop, William J. L., Trustee, 136 West Emerson Street, Melrose A certain parcel of land situated in Winchester on Yale Street containing about 13,959 square feet being known as Lot 4 as shown on a plan recorded with the Middlesex South District Registry of Deeds, Book 5468, Page 381.
Tax of 1932 .... $18.48
Apportioned Street Betterment 14.22
Committed Interest 8.75

Total $41.45

Roop, William J. L., Trustee, 136 West Emerson Street, Melrose—A certain parcel of land situated in Winchester on Yale Street containing about 11,180 square feet being known as Lot 5 as shown on a plan recorded with the Middlesex South District Registry of Deeds, Book 5468, Page 381.
Tax of 1932 .... $14.52
Apportioned Street Betterment 17.56
Committed Interest 10.71
Apportioned Sewer 14.05
Committed Interest 7.59

Total $64.46

Roop, William J. L., Trustee, 136 West Emerson Street, Melrose—A certain parcel of land situated in Winchester on Yale Street containing about 8832 square feet being known as Lot 6 as shown on a plan recorded with the Middlesex South District Registry of Deeds, Book 5468, Page 381.
Tax of 1932 .... $11.88
Apportioned Street Betterment 15.54
Committed Interest 9.53
Apportioned Sewer 12.45
Committed Interest 6.72

Total $56.12

Roop, William J. L., Trustee, 136 West Emerson Street, Melrose—A certain parcel of land situated in Winchester on Yale Street containing about 9169 square feet being known as Lot 29 as shown on a plan recorded with the Middlesex South District Registry of Deeds, Book 5468, Page 381.
Tax of 1932 .... $11.8[illegible]
Apportioned Street Betterment .... 26.7[illegible]
Committed Interest 16.53
Apportioned Sewer .... 17.9[illegible]
Committed Interest 9.67

Total .... $82.[illegible]

Rathworth, Delia, 24 Garfield Street A certain parcel of land with buildings thereon situated in Winchester on Garfield Street containing about 5230 square feet being known as Lot J as shown on a plan recorded with the Middlesex South District Registry of Deeds, Book 360, Page 23.
Balance of 1932 Tax $16.42

Russell, John R., 32 Harvard Street A certain parcel of land with buildings thereon situated in Winchester on Cross Street containing about 4522 square feet being known as Lot 16 as shown on a plan recorded with the Middlesex South District Registry of Deeds, Book 352, Page 23.
Tax of 1932 .... $101.[illegible]

Saltmarsh, N. Gertrude, 158 Mt. Vernon Street, supposed present owner Sherman W. Saltmarsh, 192 Highland Avenue A certain parcel of land with buildings thereon containing about 9737 square feet situated on Mt. Vernon Street in Winchester being known as Lot 1 bounded and described as follows: Southerly by Mt. Vernon Street, Westerly by Stevens Street, Northerly by land now or formerly N. Gertrude Saltmarsh, Easterly by land now or formerly N. Gertrude Saltmarsh.
Tax of 1932 .... $35[illegible]
Apportioned Sidewalk .... [illegible]
Committed Interest .... [illegible]

Total .... $3[illegible]

Summit, Carl V., Cambridge Mass, supposed present owner, Conveyances Title Insurance and Mortgage Company, 30 State Street, Boston A certain parcel of land with buildings thereon situated in Winchester on Washington Street containing about 5942 square feet being known as Lot 3 as shown on a plan recorded with the Middlesex South District Registry of Deeds, Plan No. 6 of 1928
Tax of 1932 .... $200.64

Scott, Alice G., 254 Block Island Road, Quincy A certain parcel of land with buildings thereon situated in Winchester on Mystic Valley Parkway containing about 7815 square feet being known as Lot 3 as shown on a plan recorded with the Middlesex South District Registry of Deeds, Book 3663 End.
Tax of 1932 .... $301.92

Shapleigh, Harry B., 12 Allen Road, supposed present owner James E. O'Connell A certain parcel of land with buildings thereon containing about 5000 square feet situated on Allen Road in Winchester being known as the Northerly half of Lot 118 as shown on a plan recorded with the Middlesex South District Registry of Deeds, Book 358, Page 14.
Tax of 1932 .... $221.76

Sherman, Sarah, 202 Marble Street Stoneham A certain parcel of land with buildings thereon containing about 1.81 Acres situated on Forest Street in Winchester bounded and described as follows: Northerly by Forest Street, Easterly by the Winchester and Stoneham Town Line, Southerly by land now or formerly Gerald K. Richardson et al Trustees, Westerly by land now or formerly Mary A. Warren.
Tax of 1932 .... $102.96

Simonds, William S. and Josephine B., 15 Orient Street A certain parcel of land with buildings thereon situated in Winchester on Orient Street containing about 10,597 square feet being known as Lot 12 as shown on a plan recorded with the Middlesex South District Registry of Deeds, Book 77, Page 50.
Tax of 1932 .... $238.92
Apportioned Street Betterment 21.54
Committed Interest 7.12

Total $267.88

Smart, Sylvia B., 1159 Franklin Street, Melrose A certain parcel of land containing about 2500 square feet situated on Euclid Avenue in Winchester being known as Part Lot 55 bounded and described as follows: Northerly by Euclid Avenue, Easterly by land now or formerly George J. Barbaro, Southerly by land now or formerly Bertha M. Hobbs, Westerly by land now or formerly John C. Runkle.
Tax of 1932 .... $6.60

Snow, Sally D., 55 Yale Street A certain parcel of land with buildings thereon situated in Winchester on Yale Street containing about 9856 square feet being known as Lot B as shown on a plan recorded with the Middlesex South District Registry of Deeds, Book 4703 End.
Balance of 1932 Tax $316.30

Story, G. Winthrop, Jr. and Elizabeth A., 17 Lebanon Street A certain parcel of land with buildings thereon situated in Winchester on Lebanon Street containing about 6511 square feet being known as Lot 17 as shown on a plan recorded with the Middlesex South District Registry of Deeds, Book 119, Page 31.
Tax of 1932 .... $228.36
Unapportioned Sidewalk 52.26
Committed Interest 2.40

Total $283.02

Suhre, Margaret N., 106 Middlesex Street, Springfield, Mass. A certain parcel of land with buildings thereon situated in Winchester on Washington Street containing about 5580 square feet being known as Lot 9 as shown on a plan recorded with the Middlesex South District Registry of Deeds, Book 133, Page 38.
Tax of 1932 .... $211.2[illegible]

Suppa, Victoria, 23 Olive Street A certain parcel of land with buildings thereon containing about 9800 square feet situated on Olive Street in Winchester bounded and described as follows: Southerly by Olive Street, Westerly by land now or formerly James J. Fitzgerald, Northerly by land now or formerly Victoria Suppa, Easterly by land now or formerly Rocco Di Teso.
Balance of 1932 Tax .... $1[illegible]

Sylvester, Ersilia N., 366 Main Street A certain parcel of land with buildings thereon situated in Winchester on Hemingway Street containing about 6530 square feet being known as Lot 1 as shown on a plan recorded with the Middlesex South District Registry of Deeds, Book 5618, Page 589.
Tax of 1932 .... $16.[illegible]
Apportioned Street Betterment .... 17.[illegible]
Committed Interest .... 7.[illegible]

Total .... $70.7[illegible]

Sylvester, Ersilia, N., 366 Main Street—A certain parcel of land with buildings thereon containing about 18,111 square feet situated in Winchester on Washington Street bounded and described as follows: Westerly by Washington Street, Northerly and Westerly by land now or formerly Mary E. Gilbody, Northerly by land now or formerly Abbie M. Dunham, Easterly by land now or formerly Clara H. Parker, Southerly by Mystic Valley Parkway.
Balance of 1932 Tax .... $283.[illegible]
Apportioned Sidewalk .... 12.[illegible]
Committed Interest .... [illegible]

Total .... $29[illegible]

Sylvester, Ersilia N., 366 Main Street A certain parcel of land situated in Winchester on Fells Road containing about 14,535 square feet being known as Lot 98 as shown on a plan recorded with the Middlesex South District Registry of Deeds, Book 221, Page 19.
Tax of 1932 .... $7.92

Sylvester, Ersilia N., 366 Main Street A certain parcel of land situated in Winchester on Wendell Street containing about 2500 square feet being known as Lot 83 as shown on a plan recorded with the Middlesex South District Registry of Deeds, Book 71, Page 49.
Tax of 1932 .... $3.3[illegible]
Apportioned Street Betterment .... 5.3[illegible]
Committed Interest .... 1.[illegible]

Total .... $10.[illegible]

Sylvester, Ersilia N., 366 Main Street A certain parcel of land situated in Winchester on Wendell Street containing about 2500 square feet being known as Lot 84 as shown on a plan recorded with the Middlesex South District Registry of Deeds, Book 71, Page 49.
Tax of 1932 .... $3[illegible]
Apportioned Street Betterment .... 5.[illegible]
Committed Interest .... 1.[illegible]

Total .... $10.[illegible]

Sylvester, Ersilia N., 366 Main Street—A certain parcel of land situated in Winchester on Wendell Street containing about 2500 square feet being known as Lot 85 as shown on a plan recorded with the Middlesex South District Registry of Deeds, Book 71, Page 49.
Tax of 1932 .... $3.30

(Continued to page 9)

SAC ant fluid will rid your house of ants. 50c and 90c a bottle at the STAR Office. Headquarters for Moth-Kill, the proven preparation for moths.

A Cambridge Institution
University Theatre
Harvard Square, Cambridge, Mass

Sun. Mon. Tues. Wed.
July 23, 24, 25, 26
John Barrymore
and DIANA WYNYARD in
"REUNION IN VIENNA"
"THE GIRL IN 419"

Thurs. Fri. Sat.
July 27, 28, 29
Marion Davies in
"PEG O' MY HEART"
Bebe Daniels in
"COCKTAIL HOUR"

Continuous
2 to 11 P. M.

Stoneham Theatre
THE THEATRE DELUXE
Matinee 2:00 Evening 7:45
Sunday Matinee 3:00
Saturday Evening 6:15 and 8:30

Friday, July 21
WALTER HUSTON and
KARON MORLEY in
"GABRIEL OVER THE WHITE HOUSE"
CAROLE LOMBARD and
PAT O'BRIEN in
"VIRTUE"
News

Saturday, July 22
DOROTHY JORDAN and
ALEXANDER KIRKLAND in
"BONDAGE"
TOM KEENE in
"CHEYENNE KID"
(Matinee Only)
Harry Carey and Frankie Darro in
"THE DEVIL HORSE"

Sun. Mon. Tues., July 23, 24, 25
BUSTER KEATON and
JIMMY DURANTE in
"WHAT! NO BEER?"
ROBERT MONTGOMERY and
MADGE EVANS in
"HELL BELOW"
News

Wed. Thurs. Fri., July 26, 27, 28
JOHN, ETHEL, LIONEL BARRYMORE in
"RASPUTIN AND THE EMPRESS"
WM. COLLIER, JR and
JOAN MARSH in
"SPEED DEMON"
Comedy News

Coming Attractions: "Today We Live," "So This Is Africa," "Peg O' My Heart," "When Strangers Marry."

Moth-O-Kill on sale at the Star Office.

MORTGAGEE'S SALE OF REAL ESTATE

By virtue and in execution of the POWER OF SALE contained in a certain mortgage given by Dexter P. Blaikie to Fannie C. Boone dated July 10, 1925 and recorded with Middlesex South District Deeds, Book 4866, Page 119, of which mortgage the undersigned are the present holders, by assignment dated June 29, 1933 and duly recorded with said Deeds for breach of the conditions of said mortgage and for the purpose of foreclosing the same will be sold at Public Auction at ten o'clock A. M. on the twenty-ninth day of July A. D. 1933, on the mortgaged premises all and singular the premises described in said mortgage,

To wit:

"A certain parcel of land with the buildings thereon, situated on Church Street, in Winchester, Middlesex County, shown on a plan entitled 'Land in Winchester, Mass., Scale 20 ft. to an inch, March 15, 1902, Ernest W. Bowditch, Engineer,' recorded with Middlesex South District Deeds, bounded and described as follows:

Southeasterly by Church Street ninety-two and 98/100 (92.98) feet as shown on said plan;

Southwesterly by land late of Chapin, now or formerly of the Winchester Trust Company, one hundred ten and 10/100 (110.10) feet as shown on said plan;

Northwesterly by land now or formerly of Tenney ninety-seven and 68/100 (97.68) feet as shown on said plan;

Northeasterly by land now or formerly of Mead eighty-seven and 63/100 (87.63) feet as shown on said plan.

Containing about nine thousand two hundred twenty (9,220) square feet. Excepting from the above a small strip of land situated in the rear of said premises conveyed to Lilla W. Sanderson by deed of Fannie C. Boone dated December 16, 1921, and recorded with Middlesex South District Deeds, Book 4488, Page 501. Hereby conveying the same premises conveyed to Dexter P. Blaikie by Fannie C. Boone, by deed dated July 10, 1925, and duly recorded with said Deeds, herewith."

The said premises will be sold subject to all unpaid taxes, tax titles and other municipal liens and assessments, if any.

Terms of Sale.

Five hundred dollars ($500) will be required to be paid in cash by the purchaser at the time and place of sale, the balance to be paid within twenty days thereafter.

Other terms to be announced at the sale.

Signed,
ALLAN E. BOONE and
ROBERT C. BOONE,
Assignees and Present holders of said mortgage
July 5, 1933 jy7-3t

COOL and COMFORTABLE
CAPITOL
ARLINGTON - 4340

Now Playing
Miriam Hopkins
JackLa Rue in
"Story of Temple Drake"
GENEVIEVE TOBIN and
ROLAND YOUNG in
"Pleasure Cruise"

Starts MON., July 24
RUTH CHATTERTON
and GEO. BRENT in
"LILY TURNER"
and
"WARRIOR'S HUSBAND"
ELISSA LANDI and
ERNEST TRUEX

Starts THURS., July 27
Janet Gaynor, Henry Garat
"ADORABLE"
also
"BELOW THE SEA"
with RALPH BELLAMY and
FAY WRAY
August Month of Hits!

Matinee at 2:00
Evening at 7:00
MEDFORD THEATRE
Sunday 3 to 11
Holidays 2 to 11

WEEK OF JULY 23
Sunday, Monday, Tuesday, Wednesday
STAN LAUREL and OLIVER HARDY
with Dennis King in
"Devil's Brother"
CHARLIE RUGGLES and LIONEL ATWILL in
"Murder in the Zoo"

Thursday, Friday, Saturday
EDW. G. ROBINSON with MARY ASTOR in
"The Little Giant"
JAMES DUNNE and GLORIA STUART in
"The Girl in Room 419"

Now Playing
"PEG O' MY HEART" with Marian Davies

GRANADA MALDEN THEATRES **STRAND**

Starts Sat., July 22—7 Days
RICHARD ARLEN and
BING CROSBY with
Stars of Radio and Screen in
"COLLEGE HUMOR"
also
DOUG. FAIRBANKS, Jr. and
LORETTA YOUNG in
"LIFE OF JIMMY DOLAN"
Ends Friday, July 21st
Robert Montgomery and
Ann Harding in
"WHEN LADIES MEET"
and
"INTERNATIONAL HOUSE"

7 Days Starting Friday, July 21
LEE TRACY
At His Best Since "Blessed Event" in
"THE NUISANCE"
Second Attraction
EDMUND LOWE and
NANCY CARROLL in
"I LOVE THAT MAN"

Winchester, Mass., July 17, 1933

TO THE BOARD OF SELECTMEN OF THE TOWN OF WINCHESTER: The undersigned respectfully petitions for a license to keep, store and sell

GASOLINE

1000 gallons in an additional underground tank which tank is to be located on the land in said Winchester situated on Main Street and numbered 972 thereon, as shown upon the plan filed herewith and certifies that the names and addresses of all owners of record of land abutting the premises are as follows:

Abutters: Bridget B. Furbush, 18 E. Nichols Street, Woburn: Abbie T. McDonough, 11 Glenwood Avenue, Winchester.

FRANCES T. CONLON

Town of Winchester, in Board of Selectmen, July 18, 1933. On the foregoing petition it is hereby ORDERED that a public hearing thereon be held on Monday the 31st day of July 1933 at 7:45 p. m. in the Selectmen's Room in the Town Hall Building; that notice thereof be given by us (at the expense of the applicant), by publishing a copy of said petition, together with this order, in the "Winchester Star" at least seven days before said date and that notice of the time and place of said hearing be given by the applicant by registered mail, not less than seven days prior to such hearing, to all owners of real estate abutting on the land on which such license, if granted, is to be exercised.

A true copy.
Attest:
MABEL A. DOHERTY,
Clerk of Selectmen

NOTICE IS HEREBY GIVEN that the subscriber has been duly appointed executor of the will of Ellen M. Woodman late of Winchester in the County of Middlesex, deceased, testate, and has taken upon himself that trust by giving bond, as the law directs.

All persons having demands upon the estate of said deceased are hereby required to exhibit the same; and all persons indebted to said estate are called upon to make payment to

STEPHEN L. STACEY,
Executor

(Address)
10 Post Office Square,
Boston, Mass.
July 13, 1933 jy14-3t

NOTICE IS HEREBY GIVEN, that the subscriber has been duly appointed administratrix of the estate of Adeline T. Young late of Winchester in the County of Middlesex, deceased, intestate, and has taken upon herself that trust by giving bond, as the law directs. All persons having demands upon the estate of said deceased are required to exhibit the same; and all persons indebted to said estate are called upon to make payment to

GEORGIA Y. FARNSWORTH, Adm.

(Address)
2 Calumet Road,
Winchester, Mass.
July 6, 1933 jy14-3t

NOTICE IS HEREBY GIVEN, that the subscriber has been duly appointed administrator of the estate of William B. Sache late of Winchester in the County of Middlesex, deceased, intestate, and has taken upon himself that trust by giving bond, as the law directs. All persons having demands upon the estate of said deceased are required to exhibit the same, and all persons indebted to said estate are called upon to make payment to

WILLIAM C. SACHE,
Administrator

(Address)
12 Glengarry Road,
Winchester, Mass.
July 13, 1933 jy14-3t

COMMONWEALTH OF MASSACHUSETTS
MIDDLESEX, SS. PROBATE COURT

To the heirs-at-law, next of kin and all other persons interested in the estate of Margaret Foley late of Winchester in said County, deceased.

WHEREAS, a certain instrument purporting to be the last will and testament of said deceased has been presented to said Court, for probate, by Catherine Elizabeth Higgins, who prays that letters testamentary may be issued to her, the executrix therein named, without giving a surety on her official bond.

You are hereby cited to appear at a Probate Court to be held at Cambridge, in said County of Middlesex, on the seventeenth day of August A. D. 1933, at ten o'clock in the forenoon, to show cause, if any you have, why the same should not be granted.

And said petitioner is hereby directed to give public notice thereof, by publishing this citation once in each week, for three successive weeks, in The Winchester Star a newspaper published in Winchester the last publication to be one day at least before said Court, and by mailing, postpaid, or delivering a copy of this citation to all known persons interested in the estate, seven days at least before said Court.

Witness, JOHN C. LEGGAT, Esquire, First Judge of said Court, this seventh day of July in the year one thousand nine hundred and thirty-three.

LORING P. JORDAN, Register
jy14-3t

COMMONWEALTH OF MASSACHUSETTS
MIDDLESEX, SS. PROBATE COURT

To the heirs-at-law, next of kin and all other persons interested in the estate of Zeruiah J. Paine late of Winchester in said County, deceased.

WHEREAS, Grace B. Sexton has presented to said Court by a document marked A, the substance of a certain instrument purporting to be the last will and testament of said deceased and prays for the probate of said instrument, and that letters testamentary may be issued to her, the executrix therein named, without giving a surety on her official bond.

You are hereby cited to appear at a Probate Court to be held at Cambridge, in said County of Middlesex, on the twenty-fourth day of July A. D. 1933, at ten o'clock in the forenoon, to show cause, if any you have, why the same should not be granted.

And said petitioner is hereby directed to give public notice thereof, by publishing this citation once in each week, for three successive weeks, in The Winchester Star a newspaper published in Winchester the last publication to be one day at least before said Court, and by mailing, postpaid, or delivering a copy of this citation to all known persons interested in the estate, fourteen days at least before said Court.

Witness, JOHN C. LEGGAT, Esquire, First Judge of said Court, this twenty-sixth day of June in the year one thousand nine hundred and thirty-three.

LORING P. JORDAN, Register
jy7-3t

WARNER BROS.
STRAND
WOBURN

WEEK OF JULY 23
Sunday, Monday, Tuesday
JANET GAYNOR and
HENRY GARAT in
"ADORABLE"
Bert Wheeler, Robt. Woolsey in
"Diplomaniacs"

Wednesday and Thursday
WILLARD MACK in
"WHAT PRICE INNOCENCE"
Phil Harris, Charlie Ruggles in
"Melody Cruise"
GLASSWARE NIGHT WEDNESDAY

Friday and Saturday
EDWARD G. ROBINSON in
"THE LITTLE GIANT"
Gene Raymond and
Loretta Young in
"Zoo in Budapest"

Large Textile School Building

North Carolina State college claims the largest textile school building in the South.

One Point of View

Pleasure comes through toil, and not by self-indulgence and indolence. When one gets to love work, his life is a happy one.

Dive for Amber

Amber, once one of the wonders of the early scientists because of its development of electricity through friction, is found largely along the shores of the Black sea, although some small quantities are also found along the shores of Maryland, New Jersey and Massachusetts. It is found clinging to seaweed which is brought up from the bottom either by divers or dredges which toss the seaweed to the shore where women and children pick it over in search for the amber which has a relatively high value.

MORTGAGEE'S SALE

By virtue and in execution of the Power of Sale contained in a certain mortgage given by Andrew Hammond to Albert J. Young, dated January 2, 1924, and recorded with Middlesex South District Registry of Deeds, Book 4697, Page 104, of which mortgage the undersigned are the present holders, see Probate, Albert J. Young, No. 186,050, Middlesex Probate Court for breach of the conditions of said mortgage and for the purpose of foreclosing the same will be sold at Public Auction at two o'clock, p. m., on the fifteenth day of August, 1933, on the premises described in said mortgage, all and singular the premises described in said mortgage, to wit:

The land in Winchester, with the buildings thereon being Lots 2 and 3 on plan of land at Winchester, Mass., belonging to Fred N Davis, dated October, 1900, recorded with Middlesex South District Deeds, Plan Book 126, Plan 47 bounded and described as follows:

Beginning at a stake on a street 40 feet wide, known as Vine Street 154 feet distant Northerly from the corner of Park Street, a street leading Westerly from Main Street and said Vine Street and bounded

NORTHWESTERLY by said Vine Street 163.58 feet.

NORTHEASTERLY by land now or late of John L. Lutes 60.22 feet;

SOUTHEASTERLY by land of owners unknown 128.90 feet;

SOUTHWESTERLY by land now or late of Fred N Davis 66.27 feet to the point of beginning.

Containing 7093 square feet more or less. Being the same premises described in a deed to me from said Albert J. Young dated this day and recorded with said deed herewith.

Said premises will be sold subject to any and all unpaid taxes or municipal liens thereon, if any there be.

$1000.00 will be required to be paid in cash by the purchaser at the time and place of sale. Other terms will be made known at the sale.

ALBERT J. DAVIS
CALVIN S. MERRILL
Trustees u w of Albert J Young
Present Holders of said Mortgage
Attorney for Mortgagees,
M M Willis,
44 School St., Boston, Mass. jy21-3t

COMMONWEALTH OF MASSACHUSETTS
MIDDLESEX, SS PROBATE COURT

To the heirs-at-law, next of kin and all other persons interested in the estate of Cleora B. Cleworth late of Winchester in said County, deceased.

WHEREAS, a certain instrument purporting to be the last will and testament of said deceased has been presented to said Court, for probate, by Harold B. Cleworth and The Union Trust Company of Boston who pray that letters testamentary may be issued to them, the executors therein named, said The Union Trust Company of Boston being therein named as The Kidder Peabody Trust Company without giving a surety on their official bonds.

You are hereby cited to appear at a Probate Court to be held at Cambridge in said County of Middlesex, on the seventeenth day of August A. D. 1933, at ten o'clock in the forenoon, to show cause, if any you have, why the same should not be granted.

And said petitioners are hereby directed to give public notice thereof, by publishing this citation once in each week, for three successive weeks in The Winchester Star a newspaper published in Winchester the last publication to be one day at least before said Court, and by mailing, postpaid, or delivering a copy of this citation to all known persons interested in the estate, seven days at least before said Court.

Witness, JOHN C. LEGGAT, Esquire, First Judge of said Court, this seventeenth day of July in the year one thousand nine hundred and thirty-three.

LORING P. JORDAN, Register
jy21-3t

179-838 hw
COMMONWEALTH OF MASSACHUSETTS
MIDDLESEX, SS.
(L. S.)

WHEREAS, at a meeting of the County Commissioners for said County, at Cambridge on the first Tuesday of June A. D. 1933,

ON THE PETITION of the Selectmen of Winchester, praying for the relocation and specific repairs of Highland Avenue, from Main Street to Forest Street, it was adjudged that said relocation and specific repairs are of common convenience and necessity:

Said Commissioners therefore give notice that they will meet at Commissioners' Office, Court House, in Cambridge on the fourth day of August, 1933, at ten of the clock in the forenoon, to relocate and direct specific repairs accordingly.

CHARLES T. HUGHES,
Asst. Clerk

July 18, 1933
A true copy,
Attest:
HENRY L. WALKER,
Deputy Sheriff

MORTGAGEE'S SALE OF REAL ESTATE

By virtue and in execution of the power of sale contained in a certain mortgage deed given by Victor Jacobson to Winchester Savings Bank dated September 8, 1926, recorded with Middlesex South District Deeds, Book 5019, Page 330, for breach of the conditions of said mortgage and for the purpose of foreclosing the same will be sold at public auction on the premises hereinafter described on Tuesday, August 15, 1933, at four-thirty o'clock in the afternoon, all and singular the premises conveyed by said mortgage deed and therein substantially described as follows: "the land with the buildings thereon (including furnaces, heaters, ranges, gas and electric light fixtures, and all fixtures at present contained or hereafter installed therein) on Perkins Road, in Winchester, Middlesex County, and being shown as Lot No. 206 and a strip twelve and 5/10 (12.5) feet wide from the Northwesterly side of Lot No. 207 as shown on Plan of Symmes Park, Winchester and Medford, developed by Bonelli-Adams Company, June 24, 1925, Ernest W. Branch, C. E., and recorded with Middlesex South District Deeds, Plan Book 358, Plan 14, said premises being further bounded and described as follows: SOUTHWESTERLY by said Perkins Road, sixty-two and 5/10 (62.5) feet, NORTHWESTERLY by Lot No. 205 as shown on said Plan, one hundred ten and 42/100 (110.42) feet; NORTHEASTERLY by Lot No. 220 and part of Lot No. 219, as shown on said Plan, sixty-two and 55/100 (62.55) feet; SOUTHEASTERLY by remaining part of Lot No. 207, one hundred eight (108) feet, more or less. Hereby conveying part of the premises conveyed to said Victor Jacobson by Alfred Nelson by Deed dated July 14, 1926 and recorded with Middlesex South District Deeds, Book 4991, Page 346. Said premises are conveyed subject to restrictions of record, if any, so far as in force and applicable." Said premises will be sold subject to all unpaid taxes, tax titles, assessments or other municipal liens. $100.00 in cash will be required to be paid at the time of the sale and the balance to be paid within ten (10) days from the date of sale at Room 810, 10 State Street, Boston, Mass. Other particulars made known at time of sale. Winchester Savings Bank, mortgagee and present holder, by William E. Priest, Treasurer. For further information apply to Winchester Savings Bank, Winchester, Mass.
jy21-3t

(Continued from page 8)

Apportioned Street Betterment 5.33
Committed Interest 1.48

Total $10.11

Sylvester, Ersilia N., 366 Main Street A certain parcel of land situated in Winchester on Wendell Street containing about 2500 square feet being known as Lot 86 as shown on a plan recorded with the Middlesex South District Registry of Deeds, Book 71, Page 49.
Tax of 1932 .... $3.30
Apportioned Street Betterment 5.33
Committed Interest 1.48

Total $10.11

Thwing, William J., 41 Lloyd Street A certain parcel of land with buildings thereon containing about 5323 square feet situated on Lloyd Street in Winchester being known as Lot 12 bounded and described as follows: Southeasterly by Lloyd Street, Westerly by land now or formerly Grace M Vanner, Northwesterly and Northerly by land now or formerly Eva L. Boyd, Northeasterly by land now or formerly Samuel S. Symmes.
Tax of 1932 .... $196.68

Timmons, Jane E., 361 Massachusetts Avenue Arlington A certain parcel of land with buildings thereon containing about 10,830 square feet situated on Main Street in Winchester bounded and described as follows: Westerly by Main Street, Northerly by land now or formerly Standard Oil Company of New York, Easterly by land now or formerly Whitney Machine Company and by land now or formerly Boston & Maine Railroad, Southerly by land now or formerly Jenney Manufacturing Company.
Tax of 1932 .... $523.38

Tofuri, Guiseppe and Emilia, 96 Swanton Street A certain parcel of land with buildings thereon situated in Winchester on Swanton Street containing about 3380 square feet being known as land marked Mary E. Holland as shown on a plan recorded with the Middlesex South District Registry of Deeds, Book 254, Page 13.
Tax of 1932 .... $39.60

Vretos, Alpease, c/o Nicholas Cazauns, 108 Hoyt Avenue, Lowell, Mass. A certain parcel of land with buildings thereon situated in Winchester on Woodside Road containing about 6861 square feet being known as Lot 26H as shown on a plan recorded with the Middlesex South District Registry of Deeds Land Court Book 192, Page 169, Registered Land Certificate 32,145, Book 215, Page 193.
Tax of 1932 .... $186.12

Wagner, George B. and Ada A., 7 Seneca Road A certain parcel of land with buildings thereon situated in Winchester on Seneca Road containing about 7820 square feet being known as Lot A as shown on a plan recorded with the Middlesex South District Registry of Deeds, Book 5411, Page 308.
Tax of 1932 .... $227.70
Apportioned Street Betterment 31.77
Committed Interest 11.83

Total $271.30

Walker, Avard L and Jennie C., 4 Rangeley Ridge A certain parcel of land with buildings thereon situated in Winchester on Rangeley Ridge containing about 18,180 square feet being known as Lot A as shown on a plan recorded with the Middlesex South District Registry of Deeds, Book 349, Page 16.
Balance of 1932 Tax $200.00

Warren, Edmund M. and Otis H. Perry, Trustees, Warren Land Trust, 161 Massachusetts Avenue, Boston A certain parcel of land situated in Winchester on Cross Street containing about 3800 square feet being known as Lot 75 as shown on a plan recorded with the Middlesex South District Registry of Deeds, Book 97, Page 47.
Tax of 1932 .... $3.96

Warren, Edmund M and Otis H Perry, Trustees, Warren Land Trust, 161 Massachusetts Avenue, Boston A certain parcel of land situated in Winchester on Cross Street containing about 3800 square feet being known as Lot 76 as shown on a plan recorded with the Middlesex South District Registry of Deeds, Book 97, Page 47.
Tax of 1932 .... $3.96

Welch, John T A., 27K Albion Street, Somerville, Mass A certain parcel of land situated in Winchester on Brookside Avenue containing about 5110 square feet being known as Lot 239 as shown on a plan recorded with the Middlesex South District Registry of Deeds, Book 112, Page 42.
Tax of 1932 .... $10.56

Welch, John T. A., 27K Albion Street, Somerville, Mass A certain parcel of land situated in Winchester on Brookside Avenue containing about 5006 square feet being known as Lot 240 as shown on a plan recorded with the Middlesex South District Registry of Deeds, Book 112, Page 42.
Tax of 1932 .... $10.56

Welch, John T A., 27K Albion Street, Somerville, Mass A certain parcel of land situated in Winchester on Brookside Avenue containing about 1975 square feet being known as Lot 241 as shown on a plan recorded with the Middlesex South District Registry of Deeds, Book 112, Page 42.
Tax of 1932 .... $10.56

Welch, John T. A., 27K, Albion Street, Somerville, Mass A certain parcel of land situated in Winchester on Washington Street containing about 5518 square feet being known as Lot 242 as shown on a plan recorded with the Middlesex South District Registry of Deeds, Book 112, Page 42.
Tax of 1932 .... $11.52

Welch, John T. A, 27K Albion Street, Somerville, Mass. A certain parcel of land situated in Winchester on Washington Street containing aobut 4101 square feet being known as Lot 243 as shown on a plan recorded with the Middlesex South District Registry of Deeds, Book 112, Page 42.
Tax of 1932 .... $10.56

Welch, John T. A., 27K Albion Street, Somerville, Mass. A certain parcel of land situated in Winchester on Washington Street containing aobut 3360 square feet being known as Lot 244 as shown on a plan recorded with the Middlesex South District Registry of Deeds, Book 112, Page 42.
Tax of 1932 .... $9.24

West, Gretchen H, 21 Mason Street A certain parcel of land with buildings thereon containing about 7650 square feet situated on Mason Street in Winchester being known as Lot E bounded and described as follows: Westerly by Mason Street Northerly by land now or formerly Mary W. Sibley, Easterly by land now or formerly West Border Spring Company, Southerly by land now or formerly West Border Spring Company. Registered Land Certificate 22,161, Book 148, Page 469.
Tax of 1932 .... $330.06

Weymouth, Lena L., 8 Barnard Road, Medford, Mass A certain parcel of land with buildings thereon containing about 10,140 square feet situated on Allen Road in Winchester being known as Lot 84 and Southerly half of Lot 83 as shown on a plan recorded with the Middlesex South District Registry of Deeds, Book 348, Page 14.
Tax of 1932 .... $261.36

White, Joseph F., 56 Ellery Street, Cambridge, Mass. A certain parcel of land situated in Winchester on Grayson Road containing about 6871 square feet being known as Lot 1 as shown on a plan number 3535F recorded with the Middlesex South District Registry of Deeds, except that portion taken by the Town of Winchester for widening Grayson Road, Registered Land Certificate 23,904, Book 160, Page 325.
Tax of 1932 .... $12.54

White, Joseph F, 56 Ellery Street, Cambridge, Mass. A certain parcel of land containing about 7751 square feet situated on Grayson Road in Winchester being known as Lot 2 as shown on a plan recorded with the Middlesex South District Registry of Deeds, Plan No. 3535F Registered Land Certificate 23,904, Book 160, Page 325.
Tax of 1932 .... $14.52

Wilbur, J. W. Company, Incorporated, 89 State Street, Boston A certain parcel of land situated in Winchester on Steep Rock Road containing about 15,969 square feet being known as Lot 363 as shown on a plan recorded with the Middlesex South District Registry of Deeds, Book 206, Page 23.
Tax of 1932 .... $3.96

Wilbur J., W. Company, Incorporated, 89 State Street, Boston A certain parcel of land situated in Winchester on Steep Rock Road containing about 23,784 square feet being known as Lot 364 as shown on a plan recorded with the Middlesex South District Registry of Deeds, Book 206, Page 23.
Tax of 1932 .... $6.60

Wilbur J., W. Company, Incorporated, 89 State Street, Boston A certain parcel of land situated in Winchester on Steep Rock Road containing about 17,000 square feet being that part of Lot 365 lying within the limits of the Town of Winchester as shown on a plan recorded with the Middlesex South District Registry of Deeds, Book 206, Page 23
Tax of 1932 .... $4.62

Wilde, Allan W., 5 Pine Street A certain parcel of land with buildings thereon situated in Winchester on Woodside Road containing about 12,108 square feet being known as Lot 27A as shown on a plan recorded with the Middlesex South District Registry of Deeds, Land Court Book 199, Page 509, Registered Land Certificate 23,141 Book 154, Page 533.
Tax of 1932 .... $205.26
Apportioned Sewer 13.25
Committed Interest 6.36

Total $224.87

Winchester, Ada B, 9 Cottage Avenue A certain parcel of land with buildings thereon situated in Winchester on Cottage Avenue containing aobut 5188 square feet as shown on a plan recorded with the Middlesex South District Registry of Deeds, Book 128, Page 14.
Tax of 1932 .... $232.32

Winchester Country Day School Incorporated, 15 Pine Street A certain parcel of land with buildings thereon containing about 126,010 square feet situated on Pine Street in Winchester bounded and described as follows: Southerly by Pine Street, Westerly by land now or formerly Nellie M Hewitt and by land now or formerly Daniel W Kimball and by land now or formerly Arthur A. and Ruth M Driscoll and by land now or formerly Gladys L. Canavan and by land now or formerly Loring P. Gleason Trustee, Northerly by Palmer Street, Easterly by land now or formerly Town of Winchester and by land now or formerly Louise V. Bernnard
Balance of 1932 Tax .... [illegible]
Apportioned Street Betterment .... [illegible]
Committed Interest .... [illegible]

Total $412.24

Woodward, Donald E., 30 Sargent Road A certain parcel of land with buildings thereon containing about 8694 square feet situated on Sargent Road in Winchester being known as Parts Lots 15 and 16 bounded and described as follows: Easterly by Sargent Road, Southerly by land now or formerly Frank G. Kingston, Westerly by land now or formerly James W Russell Estate, Northerly by land now or formerly Florence B. and Stanley B. Baker.
Tax of 1932 .... [illegible]

Wright, Emma O., supposed present owner, Herbert J. and Gertrude E. Petrie, 61 Wildwood Street A certain parcel of land with buildings thereon situated in Winchester on Madison Avenue West containing about 6406 square feet being known as Lot C2 as shown on a plan recorded with the Middlesex South District Registry of Deeds, Book 413, Page 23
Tax of 1932 .... [illegible]
Apportioned Street Betterment .... [illegible]
Committed Interest .... [illegible]
Apportioned Sidewalk .... [illegible]
Commited Interest .... [illegible]

Total .... [illegible]

Y D Realty Co., Incorporated, 333 Washington Street, Boston A certain parcel of land with buildings thereon containing about 36,052 square feet situated on Washington Street in Winchester being known as Lots 1, 2, 3, 4, 5, 11 bounded and described as follows: Northerly by Swanton Street, Easterly by Washington Street, Southerly by land now or formerly Ovide and Fannie Lafleur, Westerly by land now or formerly Francesca Ficocello
Tax of 1932 .... [illegible]

NATHANIEL M. NICHOLS,
Collector of Taxes for the
Town of Winchester
July 21, 1933

Unscientific Science of the Forgotten Past

That the hoop-snake sticks its tail into its mouth and rolls downhill for fun, that horse-hair comes alive in water, that the porcupine shoots his quills at his enemies, that toads give people warts, and that the lion works himself into a rage by swishing his tail—these are a few superstitions which all of us have heard, and which some of us believe, says a writer in the St. Louis Globe-Democrat.

The fact is that the ostrich does not stick his head in the sand to hide when he sees an enemy, that the bald-headed eagle which embellishes the silver coins of the United States is not a very praiseworthy bird, but an ugly scavenger, that the death's head moth is harmless and that monkeys don't pick fleas off their skin, but dandruff.

Thousands of people still believe that poisonous snakes stab the poison into their victims with their forked tongues, but their tongues are quite incapable of such activities.

The countless old stories that a rabbit's foot brings luck, that a peacock's feather is unlucky as is a black cat across one's path, and that a gecko (a kind of tropic lizard) means good fortune in one's house, are among the silliest superstitions with which men have been ridden. These, at any rate, have largely been banished from our thinking.

History, as well as science, has been embroidered with fairy tales about cherry trees and Nero's fiddles, but fewer historical than scientific fables seem to have survived modern years.

Quebec Seigniors Were Canada's Landed Gentry

The seigniors of Quebec were the members of the landed gentry, especially those of Lower Canada. The system of land-holding in this French colony of New France was a survival of feudal days. No one was held to hold the land except the king, who granted to these seigniors tracts of land as a reward for their services to him, the only payment required being military service when called upon. These holdings were divided by the seignior into smaller tracts, whose occupants were called censitaires or renters. The seignior had much power over these, administering justice and fixing terms of work and pay for services of all kinds. The renters had to grind their grain at the seignior's mill and pay him one-fourteenth of the grist. The system made of each seigneury a sort of village, and as the St. Lawrence river was the only means of transportation, the renters lived on the river and as near each other as possible. The result was that the farms were very narrow, and these little ribbons of land extend through the province even today. The seigneurial tenure system was abolished in December, 1854.

Sharks Change on Land

Sharks look very different on land than they do in the water. This is due to the fact that they lack bony frameworks, and when brought to shore their bodies flatten out.

VERNON W. JONES

WINCHESTER NATIONAL BANK BUILDING

A real home with spacious rooms, and surrounded by beautiful gardens, is offered for sale at a reduced figure. Eight rooms, sun room, sleeping porch, two baths. Oil burner. Garage.

For Rent—Bungalow of seven rooms, tiled bath. Electric refrigeration. Garage.

WIN. 0898 **RESIDENCE—WIN. 2057**

NOTARY PUBLIC

NEWSY PARAGRAPHS

Expert painters and paperhangers, lowest prices; paperhanging 25c per roll. Ceilings $1 up. Farmer Bros. Tel. Arlington 1019-M. my26-tf

The Winchester Conservatories has taken the store in Lyceum Building formerly occupied by Callahan. After extensive alterations the firm will move its flower shop to this location.

John J. Murphy, Dealer in Junk of all kinds. Highest prices paid. Tel. Win. 0921. fe2-tf

Dr. Richard J. Clark, son of Mr. and Mrs. Joseph T. Clark of Wildwood street, has opened offices at 38 Church street, where he will engage in general medical practice.

Emma J. Prince, Chiropodist, Masseuse, office open daily 9-12, 1-5, Wednesdays 9-12. Tel. Win. 0155. 13 Church street. o28-tf

Last Saturday night the Boston police notified the Winchester authorities that the automobile stolen in Boston from Joseph Gaddeneri of 1 Quigley court had been recovered in New York City.

Send your children to camp with a perfect haircut. All boys and girls haircuts, 25c. Expert service. Sullivan's Barber Shop, Lyceum Building. d2-tf

Early last Saturday morning the police were called to investigate the circumstances surrounding the abandoning of a Chrysler sedan without plates in the driveway of the Winchester Conservatories on Cambridge street. It was discovered that the machine had been left there by an employee of the Bonnell Motors of Main street when it ran out of gasoline. The plates were removed by the employee.

Artiks, the new cetophane bags, for keeping things crisp and fresh in the ice box. On sale at the Star office.

Monday morning Traffic Officer John Hanlon discovered Albert Nardoni, 9, of 5 Abbott street, Woburn, wandering about the center and found that the youngster had become lost while selling blueberries in town. He took him to the station and he was returned to his home by Patrolman Murray.

An attractive billfold, with your name or initials in either gold or silver for only a dollar at the Star Office. Attractive designs and real leather.

Monday at 10:25 a. m. the Fire Department was called by an alarm from Box 58 to the home of Virgil Ghirardini on Foxcroft road where a back fire caused a fire in a Nash sedan. There was little damage done the machine.

Roy Bedell, well known gate tender in the center, took a fishing trip to York Beach last Saturday and was not especially pleased to report his catch consisted of 13 dogfish.

An attractive billfold, with your name or initials in either gold or silver for only a dollar at the Star Office. Attractive designs and real leather.

Miss Florence Michener of 119 Mt. Auburn street, Cambridge, sustained a broken right wrist shortly before 2 o'clock Monday afternoon when she slipped on an oily spot in the sidewalk on Main street in front of the Fells Market. She was taken to the Winchester Hospital by William Rogers of Grayson road, son of Police Chief William H. Rogers, and treated by Dr. Richard J. Clark.

A Buick sedan, driven by Louis H. O'Donnell of 21 Robbins road, Arlington, was in collision Monday afternoon in the center with a trailer attached to a tank truck, owned by the Standard Oil Company of New York and driven by George W. Webbuson of 78 Fayette street, Watertown. The truck had stoped on signal at the railroad crossing as the accident occurred. The Buick was somewhat damaged but no one was injured.

Miss Cynthia Newton of Wedgemere avenue has returned from a three weeks' visit with Miss Jane Morton at the summer home of the latter's parents, Mr. and Mrs. Newell K. Morton of Foxcroft road.

Among the recent local visitors at the Century of Progress Exposition in Chicago were Mr. and Mrs. Frank E. Randall of Nelson street.

Miss Martha Boyden of Central street is leaving next week to spend a week in Canada near Montreal as the guest of Miss Connie Clark of Newburyport, a classmate of Miss Boyden at Vassar.

Miss and Mrs. John D. Lobingier, Doris McElwan, Mollie Wright, Virginia Dolloff and Mrs. James Allan are at the Northfield Conference for 10 days.

NEWSY PARAGRAPHS

Miss Catherine Boyden of this town was bridesmaid at the recent wedding of Miss Dorothy Allen of Wilmington, N. J., to John Hubbard of Milton, she having been a close friend of the bride at Vassar.

Miss Marjorie Kidder of Symmes road is to have as her guest next week Miss Margaret Wick of Westfield, N. J.

The Misses Stella Rogers, Helen Ghirardini, Jean Wilson and Ruth Trott, leave Monday to join the guests at a house party given by Miss Norris Chevalier of Cabot street at the summer home of her parents in Dennisport.

Mr. and Mrs. Donald R. Simonds of Maxwell road are the parents of a son, born Saturday night, July 15, at the Winchester Hospital.

Sheldon R. Hamilton of Wedge Pond road, and Roy F. Mellett of Vine street are on tour of duty with the C. M. T. C. forces at Fort McKinley in Maine.

Patapar—for cooking and kitchen use—25c per package at the Star Office. jy21-tf

Miss Dorothy Foster of Groton, Vt. is the guest of Miss Josephine Smith of 3 Lebanon street.

Mrs. Frances Carter's Skeezix was first in the sonder class racing off Eastern Point in Gloucester last Saturday.

Henry L. LeRoyer, Jr. as captain and George F. Neiley and Warner J. Clifford as crew represented the Conomo Point Yacht Club in the North Shore Junior Eliminations for the Sears Bowl racing series this week at Marblehead.

Mr. John W. Johnson of Wildwood street left Wednesday by auto for Brattleboro, Vt., to join Mrs. Johnson, who has been stopping there. They will visit relatives at Forth Ethan Allen and return the first of the week.

Spencer Corsets, Surgical and Dress Garments. Home appintments. Jean MacLellan. Tel. Win. 0615-J. jy21-eow

The condition of Patrolman James F. Noonan of the Police Department who was accidentally shot while engaging in target practice recently at the Cemetery Range is reported as considerably improved. The wounded leg is suspended in pulleys and it will be some time yet before he will be able to leave the hospital.

Mr. Frederick E. Ritchie of Wedgemere avenue, president of the Lamb & Ritchie Company of Cambridge, is one of the directors of the newly organized County Bank & Trust Company which replaces the former Central Trust Company, of which he was also a director, and which is located in the Central Trust banking rooms at Central square, Cambridge.

Kenneth J. Smith of Lebanon street left Monday to spend the remainder of the summer at Hall's Lake, Groton Vt.

Mr. and Mrs. Nathan P. Reed of Sheffield west are spending the summer at Mann's Hill in Scituate.

Miss Kathryn Murphy of Mystic avenue spent the past week-end visiting her mother, Mrs. John H. Murphy, and her brother, Ralph, who are spending the month of July in camp at Steep Falls, Me.

Miss Eleanor Cook is spending the week with Miss Natalie Cowles at her summer home, Grey Gables, Buzzards Bay.

Wednesday morning a resident of Chestnut street notified Police Headquarters that a little Lowell boy, clad only in a sun suit was missing from his home where he was making a visit. Patrolman Henry P. Dempsey had meanwhile come upon the youngster near the Winchester-Medford line and was trying to learn where he lived. Desk Officer John Hogan informed him by radio, and he took the boy home. The youngster was glad to see the officer and was particularly interested in the radio with which the cruising car is equipped.

PATAPAR—prevents cooking odors —captures the natural food flavors. 25c per pkg. at the Star Office. jy21-tf

Mr. and Mrs. Clarence Henry have motored to Dover-Foxcroft, Me., where they plan to spend this week.

Mrs Jonathan B Felt and her daughter, Miss Rose L. Felt, of Oxford street, spent several days last week at the Hotel Lexington in New York City before sailing Saturday on the S.S. Berengaria for a six weeks tour of Europe.

The town is to have a hearing with the County Commissioners early in August to discuss details of interest to both in connection with rebuilding Highland avenue.

NEWSY PARAGRAPHS

Miss J. F. Bowler, Hancock street, is stopping at Gray's Inn, Jackson, N. H.

Miss Jean Thumim, daughter of Mr. Nathan Thumim of Oxford street, is giving a masquerade party at her father's home at Falmouth Heights this Saturday evening.

PATAPAR—prevents cooking odors —captures the natural food flavors. 25c per pkg. at the Star Office. jy21-tf

We carry **"Genuine Franklin"** coal in egg, stove and nut sizes. Parker & Lane Co. Tel. Win. 0162.

COAL. Secure your season's supply now while summer prices are still on. J. F. Winn & Co. Tel. Win. 0108.

Miss Virginia Wadsworth of Highland avenue returned Tuesday from a six weeks' visit at Camden, Me.

Miss Mary Boyden of Central street is leaving today to spend the remainder of the summer at "The Red House," Tamworth, N. H.

Mr. and Mrs. D. Earle Osgood of Sheffield road leave town Saturday to attend the annual convention of Northwestern Mutual Life Insurance Company agents at Milwaukee, after which they will visit the Century of Progress Exposition in Chicago, returning about Aug. 1.

Miss Nancy Newton, daughter of Mr. and Mrs. P. Stewart Newton of Wedgemere avenue is spending the summer at Camp Ogontz at Lisbon, N. H.

Richard Bugbee, son of Mr. and Mrs. Percy Bugbee of Symmes road, is spending two weeks at Camp Waldron in Laconia, N. H.

Mrs. Charles E. Moore of Roanoke, Va., who, with her daughters, the Misses Janet and Marjorie Moore, has been in Winchester visiting her father, Mr. Herbert G. Etheridge of Lloyd street, left town Wednesday and will spend the remainder of the summer at Boothbay, Me.

Mr. Ervin Tracy of Maxwell road, an employee of the Edison Electric Illuminating Company, was painfully injured Tuesday forenoon while assisting a workman to start a gasoline lawn mower, when the machine backfired, breaking two of his fingers, and badly bruising and cutting his right hand. He was treated at the Choate Hospital in Woburn by Dr. Thomas E. Caulfield of that city, and after treatment went to his home.

Patapar—for cooking and kitchen use—25c per package at the Star Office. jy21-tf

Mrs. Mary T. Hawley of Church street left yesterday for Petersham, where she will remain for the next three weeks.

Mrs. M. C. Ely is at By Water Inn, Annisquam until after Labor Day.

Mr. Paul Quigley papular clerk at Kight's Pharmacy is back in town after a vacation in camp at Greenfield, N. H. So far as we know, the New Hampshire trees are doing well.

The Board of Selectmen has made application for allotments of $9,772.19 and $19,166.12 out of the funds granted and paid to the Commonwealth of Massachusetts under provision of the Federal Emergency Relief Act of 1933. During the months of January, February and March, the town spent for relief and unemployment relief $23,316.58; and in April, May and June, f30,498.36 for a total of $59,814.94.

Miss Barbara Franklin, daughter of Mr. and Mrs. George W. Franklin of Fairmount street, has secured a position with the United Shoe Machinery Co. in Boston. She was graduated from Winchester High School two years ago and spent last year as a post graduate at the same school.

Winchester Legion is due for a busy week in the Paul Revere League next week, opening Monday night with Arlington on Leonard Field, playing Wayland at Wayland Tuesday evening and Bedford at Winchester Wednesday, with additional games to come at the end of the week.

James J. Fitzgerald, Sr. and Frank Vallely permitted the Fire Department pool champions, "Winslow" Kimball and "Pep" O'Melia to retain the Oak street championship pool toga only a short time, defeating the firemen in a return match Monday evening, 10 to 8. "Winslow" and "Pep," however, got back into the challengers' seat last evening by "taking" the baseball champs, "Charlie" Flaherty and "Chucker" Roche at Fitzgerald's parlors 10 to 9. Now then want another crack at "Jim" and Frank, and are likely to get it.

Civil War Finances

The British government did not finance either side during the Civil war, though both sides sold bonds in Britain and other foreign countries. The Confederates had hoped to finance their operations through the sale of cotton, but the blockade interfered with this plan. British subscribers to the Erlanger bonds for the Confederacy in 1863 lost millions of dollars. Dewey's Financial History of the United States states that while the war lasted, but little foreign capital was transferred to the United States, but when peace was established European funds were rapidly turned westward and government bonds were sold abroad in large quantities until the agitation began for the payment of bonds in currency instead of gold.

72 sheets of Vellum or Parchment paper and 50 envelopes for 50c at the Star Office.

WINCHESTER BOAT CLUB

Chug! Chug! Chug-chug-chug. With a dismal groan the buzz-wagon coughed, settled back on its haunches and stopped.

Stuck! The crew, "Weenie" Pratt, Gus Pistorino, "Bill" Locke, Junior Gustin and "Ted" Dissel, plus three boats, six paddles, two tents, three suit cases, 13 cushions, three tent poles, five duffle bags, seven ponchos, two cots, nine miles of rope and a heavy framework—stuck!

Up came the hood, all looked important, but no one knew what to do. Captain Gus thought it would make a good impression, so he carefully removed the spark plugs in a business like manner. Junior Gustin and "Bill" Locke almost electrocuted themselves to death playing around with the distributor. "Ted" Dissel nonchalantly examined the gas tank with a lighted match. Coach "Weenie" looked disgusted.

Forty miles from Harmony, R. I., the Eastern Division championship races to begin at 4 p. m.—and stuck.

For a quarter of a mile the boys alternately pushed the car and recited poems. At last, aid. Thanks to three kind gentlemen, the car received a push, and, for no reason at all, the engine got going. And so the meandering continued over hill and dale until the camp hove in sight. What a ride. What a ride!

The races were quite late in starting, so the crew, although greatly delayed by various mishaps on the route, arrived in time to enter the events in which they were interested. Captain Gus and "Bill" Locke just had time to swing the boat into the water and make the first race, the junior double blade tandem.

In this race Winchester took a hard fought third place, although receiving a very bad foul from a competing boat. A boat stopped dead square across their bow, so that Winchesterites were forced to stop and push it aside. Losing many precious yards in this mixup, the W. B. C. boys, nevertheless, as aforesaid, regained their stroke and got third place.

Immediately following was the intermediate double blade tandem. Again Gus Pistorino and "Bill" Locke swung up to the starting line and in this contest squeezed out a fourth place.

Comes the revolution!

In the meantime camp had been pitched and the all important question of "When do we eat—what do we eat?"—became the centre of a much heated disputation. A defunct gasoline stove spoiled plans for camp cooking, thus a roadside restaurant became the unfortunate purveyor to their royal majesties, the crew. Was I mortified!

As is usual at all such meets, each club is requested to put on an entertainment around a huge bonfire. Chattanoga Canoe Club won first prize performing an operation in silhouette. A very strong light was placed behind a sheet, while the operating table and actors stood between the light and the sheet. It was most excruciaing to witness the scene, as the "doctor's" deftly carved the patient with blow torches, hammers, scythes, drills and chisels, or as yards of entrails were pulled from the victim and a leg or arm carelessly lopped off. Winchester's entertainment was well received and was awarded an honorable mention.

Comes the revolution! There was no sleep Saturday night!

The WBC boys sought slumber at 12:30 a. m. For four hours a very jovial group in the next tent insisted on playing leap frog, blowing horns, harmonizing, yelling! Why should they sleep? They were sleepy.—Shut up you Winchester punks! Haw! Winchester wants to sleep! Haw! Haw!

Discretion is the better part of valor. The crew looked askance at one another, stuffed grass in their ears and tried to sleep. Until 4:30 a. m. they twisted under the blankets and recited poems. Finally the arms of Morpheus embraced the camp and all was silent, but for "Bill" Locke and his magnificent basso profundo snore!

Let us skip the harrowing details of Sunday morning. The general camp meeting took up about two hours of the time, at which Coach "Weenie" Pratt and "Bill" Locke were elected to the Regatta Committee of the American Canoe Association for 1934.

The Sunday races began at 1:30 p. m. "Ted" Dissel and Gus Pistorino entered in the junior double blade singles. In this race another foul by a rival paddler left Captain Gus behind at the start. Quickly righting himself, Gus worked his way to the forefront, where he maintained his position for a short while. The pace however, was too much, and he was forced to lose out from the point positions.

"Ted" Dissel, although not amongst the leaders, was very much in the race. During the last spurt he overtook many boats by a steady powerful stroke. Twenty-five or more boats were in this one race.

Coach "Weenie" and Junior Gustin were in the next race, the intermediate double blade singles. Neither of the entrants placed with the point winners, but both gave a good accounting of themselves, leaving behind several rivals who bear a reputation as very good men.

At last came Winchester's big event, the junior double blade four. The stroke, "Bill" Locke, 2nd, Gus Pistorino; 3rd, "Ted" Dissel, 4th, "Weenie" Pratt.

Bang! They're off! In perfect unison the crew followed the stroke set by "Bill" Locke. Spectators afterwards stated that it appeared as if the Winchester Boat Club was shot from a gun.

Getting at least a 25 yard lead at the start, the Winchesterites settled down into a steady, long pull, kept their lead, then at the last 100 yards gave it the "works" and won by a handy margin.

There was a good laugh in this race. As the WBC boat came driving on towards the finish, tremendous shouts of encouragement, yells, whistles came from the assembled spectators. It happened that the Winchester crew had no supporters on hand to root for them, and hearing all the noise, assumed that a rival boat must be creeping up into the lead. As one of the rules is "never look around," the crew just grit their teeth and dug harder than ever, expecting momentarily to be overtaken, and not realizing that they were only putting more water between themselves and the other boats.

Then when the shore was reached, it developed that everyone was cheering none other than Coach "Weenie" Pratt. 'Tis said that two or three girls tried to kiss his rosy cheeks and rumple his silvery locks, but shucks, you won't get "Weenie" to admit that. No sirree, not that fellow.

The intermediate double blade four followed at once. In this race "Ted" Dissel was substituted by Junior Gustin and again Winchester faced the starting line. A second place was the best the boys could get out of the race, but it was a hard, close battle right to the finish line, and the boys got a good hand from the crowd when they reached shore.

Nine o'clock found the crew back home, ready to hit the hay and make up for lost sleep. As "Bill" Locke would say, "Three cheers for the Greenville Inn."

That's all!

P. S.—The club picnic leaves from the club at 9 a. m. Sunday morning, July 23. Everybody be on time.

LORD TANNING HERE TOMORROW

Winchester Legion has secured the strong Lord Tanning baseball team of Danvers as its attraction for Saturday afternoon on Manchester Field, and all who have seen the tanners in action know that in scheduling this club the locals have picked nothing soft.

Led by "Bill" Lord, old Harvard slugger, the tanners' lineup is a strong one, including "Charlie" Deveranne, old New England Leaguer, the redoubtable "Tony" Colucci, formerly of Holy Cross, Lee and Skaff, to mention only a few.

Winchester will have to play far and away better ball than it had yet showed to "take" this outfit, but no one can deny the locals have a real punch at the bat, and that is where games are won. Defensively the Legion does not compare with the tanners. Lee is likely to work for Winchester and "Olio" has been plenty good of late. He'll need all his staff on Saturday, and his mates will have to check some of their stupid base running outside the park if they want to hang up a win.

Only President in Arlington

William Howard Taft is the only President of the United States buried in Arlington National cemetery.

FRANK HERBERT ELLIOTT

Frank Herbert Elliott, a life long resident of Winchester, died suddenly Wednesday evening of an acute heart attack with which he was stricken while waiting for a bus in Medford square on his way from Boston to his home at 11 Herrick street.

Mr. Elliott had been for several years in failing health. His sudden passing had not been anticipated, however, and came as a severe shock to his family and many friends.

He was born in Winchester, Oct. 18, 1854, the son of Sylvanus and Lavina (Rogers) Elliott. After receiving his education in the Winchester schools he entered the employ of Smith, Patterson Company in Boston, with which concern he was associated for 46 years, subsequently becoming a member of the firm and of its board of directors.

He was a past president of the National Retail Jewelers' Association, a director of the Winchester Chamber of Commerce, a member of the Massachusetts Society, Sons of the American Revolution, and of the Calumet Club; also of William Parkman Lodge, A. F. & A. M., Winchester Royal Arch Chapter and of the First Congregational Church, of which his father had been a charter member. He was intensely interested in Winchester's early history and had amassed a large fund of data and anecdotes bearing upon the old days of the town.

Mr. Elliott was twice married Apr. 17, 1878, he married Addie V. James of Woburn who died in 1898; and in Brooklyn, N. Y., June 9, 1900, he married Jennie S. Davis, who died in 1921. Surviving are two sons, Theodore Elliott of Baltimore and Eugene P. Elliott of Worcester; a sister, Mrs. Charles P. Foote of Pawtucket, R. I.; and two grandchildren, Jennie Louise, and Barbara May Elliott, both of Baltimore.

Funeral services were held on this Friday afternoon at the late residence with Rev. Howard J. Chidley, pastor of the First Congregational Church, officiating. Interment was in Wildwood Cemetery.

Silences

We have many volumes of good sayings, but not a book which sets out ... the wise and great.

AWNINGS MADE TO ORDER OR RECOVERED

Upholstering Refinishing and Cabinet Work

A. E. BERGSTROM

15 Thompson St., Winchester, Tel. 2141

ap28-tf

BANK PROPERTIES—Several desirable houses will be sold to approved buyers on very favorable terms.

RENTALS—INSURANCE

Herbert Wadsworth

15 CHURCH ST. TELEPHONES—Office 2116, Res. 1525

s16-tf

RUTH C. PORTER

REAL ESTATE

FOR SALE—East Side. A delightful location with beautiful western view, eight rooms, two baths, oil heat, two-car garage. Price right.

OFFICE, 33 THOMPSON STREET

Phone Win. 0260

TO SELL

MANY ATTRACTIVE HOUSES ARE LISTED

One in delightful location overlooking Mystic Lakes. Price $10,500.

OTHERS EQUALLY ATTRACTIVE

SEVERAL HOUSES AT REASONABLE PRICES

INSURANCE OF ALL KINDS

AND AGENT OF METROPOLITAN COAL COMPANY

Supplying Coal, Wood or Oil

TEL. WIN. 1250

A. Miles Holbrook

Summer Novelties

SUCH AS WOULD DRESS UP ANY WARDROBE

WHITE AND COLORED ORGANDIE FLOWERS, taking the place of those tailored bows @ 50c each.

STUNNING NEW WHITE BELTS, 50c values @ 25c.

WHITE WASHABLE BAGS, well fitted @ $1.00 each.

SETS OF SIX COLORED BRACELETS in a good assortment of colors @ 50c per set.

WASH GOODS are selling freely such as Percales, Pique, Voiles and Dimities, and many summer patterns, either Butterick or our own 15c patterns. Many a young miss is making a new dress this season.

G. Raymond Bancroft

TEL. WIN. 0671-W **15 MT. VERNON STREET**

Agent for Cash's Woven Names

Clarks O N T Crochet Cotton

FOR BED SPREADS—

LUNCHEON SETS DOILIES, ETC.

Straw Hats Marked Down

VOILE DRESSES—ALL 95c

Ladies' White Sport Hats

B A R N E S

Rain Coats and Suit Cases

OVERALLS—DUNGAREES

McCALL PATTERNS FOR SEPTEMBER

TENNIS SPORT SHOES

BLACK AND WHITE FLY NETTING

B V D Underwear

PUBLIC LIBRARY, WINCHESTER, MASS.

THE WINCHESTER STAR.

VOL. LII NO. 52 | WINCHESTER, MASS., FRIDAY, JULY 28, 1933 | PRICE SEVEN CENTS

VACATIONISTS

Mr. and Mrs. Newell Page are spending the remainder of the summer at Nestlewood Cottage, Beachwood, Biddeford, Me.

Dr. and Mrs. A. P. Cornwall have joined the summer colony at Chatham.

Miss Miriam F. O'Leary and Miss Marian E. Callahan as guests of Mr. and Mrs. Daniel Murray of Washington street, spent the past week-end touring the White Mountains.

Mr. and Mrs. F. W. Carrier left last week for their summer home in Hancock, N. H.

Mr. and Mrs. George H. Lochman have returned from a vacation spent at Rose Brook Inn, Twin Mountain, N. H. and at Portland, Me.

Mr. and Mrs. Arthur Loftus and family are at Hillsboro, N. H. for the remainder of the summer.

Miss Evelyn Anderson of the Winchester Trust Company staff is enjoying her annual vacation.

Miss Elizabeth Clark of the office of Parker & Lane Co. has returned to her duties after a vacation spent in Larchmont, N. Y. and Maine.

Mr. and Mrs. H. A. Wilcox and daughter, Miss Lucy Wilcox of Mt. Vernon street are spending two weeks at Chatham on Cape Cod.

Mr. and Mrs. Ralph Perkins and family of Bonad road, who have been spending a few weeks in Maine, returned home this week.

Henry Duffett and James Doherty, both of Oxford street, are enjoying a vacation at Camp Wonalancet, Eaton Center, N. H.

The M. C. Hintlians of Chestnut street are spending the summer at Rockport.

Mr. and Mrs. H. L. Bennett and son, Gordon, of Highland avenue have been spending the month of July at Bailey's Island, Casco Bay, Me.

Holbrook (Hobey) Ayer is spending the week at the House of Secrets at Falmouth Heights.

Byron and Hartlyn Horie of Thornton road are at Camp Fellsland in Amesbury.

Charles A. Murphy of Clark street, popular assistant at Oscar Hedtler's automobile supply shop on Church street, has been enjoying a week's vacation in New Jersey.

Mrs. James F. Mawn and daughter Patricia of Oak street are spending this week at Rockport.

Mrs. Mary Sullivan and daughters Miss Alice F. and Marion L. of Nelson street, accompanied by John Nash are on a motor trip to Washington, D. C. While there, they will be the guests of Mrs. Sullivan's sister, Mrs. Nellie Cannon, formerly of this town.

Miss Catherine Cahill and Mrs. Josephine O'Brien of the local telephone exchange are enjoying their annual vacation. Miss Cahill is at Hampton Beach, N. H. and Mrs. O'Brien, at Onset.

Mr. and Mrs. M. C. Dodson of 22 Thompson street are enjoying a vacation at New Haven, Conn. and New York. They expect to "take in" the World's Fair in Chicago before returning home.

Mr. and Mrs. Charles Farrar and family of Myrtle street will spend the month of August at Center Harbor, N. H.

Mr. John Hall, foreman of the Water Department, accompanied by his daughter, Mrs. Ruth E. Enstrom, are on a motor trip which will include New York State.

Mr. William Sheehan, clerk at Hevey's Pharmacy, is enjoying his annual vacation.

Mr. and Mrs. Edward J. McDevitt, Jr., and son of Madison avenue west are located at Dennisport, for the balance of the season.

Mrs. M. J. Barta of Cabot street will spend the remainder of the summer at the Seaside House, Kennebunkport, Me.

Mr. and Mrs. M. Walker Jones have joined the summer colony at Allerton.

Mr. and Mrs. Francis R. Mullin are leaving this week for Farmington, Me., where they will remain until after Labor Day.

WAR MEDAL FOR WINCHESTER MAN

Mr. Coleman F. Connolly of 8 Chapin court was notified this week by the Adjutant General's office of the United States Army that he has been awarded the silver star medal for participation in a dangerous mission Oct. 2, 1918, while serving overseas with the American Expeditionary Forces at Bois de Warville. He was cited by the beloved Maj. Gen. Clarence R. Edwards, known as the "Daddy of the Y. D."

Mr. Connolly was a member of the 101st Infantry, Company G, 26th Division. He served overseas for 19 months, seeing active service at Champagne Marne, Aisne Marne, St. Mihiel, Meuse Argonne and in several defense sectors.

WINCHESTER ARTISTS ON RADIO

Virginia Warren, concert soprano and Mary Ranton Witham, composer-pianist, were the artists featured on the Chickering program from Station WBZ last Friday afternoon.

Miss Warren sang delightfully two groups including celebrated old airs and a Brahms number. Of unusual interest on the program was the playing, for the first time of an original piano number called "Unattainment," composed by Mary Ranton Witham.

FRUIT AND FLOWER MISSION

Hampers are sent once a week from June 1 to Oct. 1 from 28 towns, including our neighboring towns Arlington and the Medfords. Our hamper goes every Tuesday morning, from the Winchester Station, on the 9 a. m. train.

GAVE BRIDGE FOR INFANT SAVIOUR GUILD

A large group from Winchester motored down to North Scituate last Friday to attend the bridge given at the summer home of Mrs. Mary A. Lyons on Surfside road for the benefit of the Guild of the Infant Saviour.

Mrs. Lyons, gowned in gray lace, proved a charming hostess. She was assisted in welcoming the many guests and in arranging the details for the bridge by her daughters; Miss Mary Lyons, who wore a field print chiffon gown with a blue taffeta jacquet, and Miss Emily Lyons, who wore brown and orange chiffon with a taffeta jacquet of brown.

Fifty tables, for both auction and contract, were arranged out-of-doors under a large tent which was open on one side. Many handsome prizes were awarded, and refreshments were served, a social hour being enjoyed before and after the play.

Among the Winchester guests were

Mrs. James H. Carr
Mrs. Virgil Ghirardini
Mrs. M. H. Hintlian
Mrs. James A. Doherty
Miss Josephine Beine
Mrs. T. A. Dissel
Mrs. H. N. Dawes
Miss Mary Carr
Miss Muriel Carr
Mrs. W. J. Croughwell
Mrs. Harry Cox
The Misses Cullen
Mrs. Edward Russell
Mrs. F. J. Horie
Mrs. N. T. McCarthy
Mrs. Herbert A. Cregg
Mrs. Daniel J. Kelley
Mrs. Joseph McGaragle
Mrs. C. Phillip O'Rourke
Mrs. T. F. Burke

McNEILL—PETTINGELL

Simply gowned in white organdie and wearing a corsage of gardenias, Miss Frances Pettingell, daughter of Mr. and Mrs. Roger V. Pettingell of Main street, was married on last Saturday afternoon at the home of her parents to Clifton Ward McNeill, son of Mr. Chester W., and the late Bernice A. McNeill of Grove street.

Rev. Franklin H. I. Peterson, pastor of the Highland Congregational Church of Somerville, performed the marriage ceremony at 4 o'clock, only members of the immediate families being present. Miss Virginia Merrill of Winchester, wearing blue organdie with a corsage of butterfly roses, attended the bride who was given in marriage by her father. Mr. McNeill had for his best man James E. Haley of Winchester.

Following the ceremony an informal reception was held for a few intimate friends, after which Mr. McNeill and his bride left to spend their honeymoon in Atlantic City. Upon their return they will make their home in Winthrop at 26 Lincoln street.

Both bride and bridegroom are widely known among Winchester's younger set. Both are graduates of Winchester High School, where they were prominent in athletics, and Mr. McNeill was graduated in 1931 from New Hampton Preparatory School in New Hampton, N. H. He is now associated with his father in the insurance business in Boston.

RETURNED TO BUENOS AIRES AFTER WINCHESTER VISIT

Mr. and Mrs. J. B. Thomas, who have been visiting Mr. Thomas' mother and sister, Mrs. Elizabeth R. Simonds and Mrs. B. G. Preston of Wildwood terrace, left Winchester last Friday to return to their home in Buenos Aires.

Mr. Thomas, a former well known Winchester boy, is to act as general agent and distributor in Buenos Aires for several large American manufacturers. He is well acquainted with business conditions there having formerly served as South American manager for Fiske Tires, going to South America at the close of the World War in which he served abroad with distinction, having been decorated by both the Italian and French Governments. His wife, an English girl, was visiting the United States for the first time when she came to Winchester with Mr. Thomas.

ADVERTISED TAXES 20 PER CENT LESS THIS YEAR

Collector of Taxes Nathaniel M. Nichols reports that the balance of the 1932 Real Estate taxes advertised, is less than last year by 20 per cent. The amount outstanding at the present time is 3½ per cent. The balance is tax title property.

The new law permitting the payment of 50 per cent of any year of tax title property, should enable many to redeem, as subsequent taxes do not have to be paid when the tax title is redeemed, if paid before Sept. 1.

INJURED AS CARS COLLIDE

Mrs. Dorothy D. Howard of 345 Main street and her daughter, Priscilla, 12, were injured shortly after 6 o'clock Tuesday evening when the Ford sedan in which they were riding was in collision at the entrance to the Howard driveway on Main street with a Chrysler coupe, owned and driven by James C. Hall of 49 Lenoxdale avenue, Dorchester.

The Chrysler was headed north on Main street while the Ford was going in an opposite direction and was making a left turn into the Howard driveway. Both cars were damaged and Mrs. Howard sustained abrasions to the forehead. Her daughter was scratched about the legs.

BAPTIST PREACHER LIVING HERE

Rev. and Mrs. J. Marion Smith are making their home in Winchester with Mrs. Merritt Lodge Gregg on Mystic avenue while Mr. Smith is filling the pulpit at the First Baptist Church.

ARLINGTON PROS HERE TOMORROW

Horace Ford in Legion Lineup

The Arlington Pros, one of the best semi-pro teams in Greater Boston, will be the attraction at Manchester Field tomorrow afternoon, or perhaps we should say one of the attractions. For it is quite likely that even the appearance of several Woburn boys who have long been favorites with Winchester baseball fans will be overshadowed by the fact that Horace Ford, veteran big league ball player, will be in the Winchester Legion lineup against the visitors.

Ford, always rated as one of the best infielders in the big time has worked out with the Legion a couple of times this week and though he has not played previously since the middle of May when he was given his release by the "Braves" has agreed to get into a local uniform Saturday. Obviously he will not be anywhere near his real form, but his presence in the lineup bolsters a weakness which has existed in the Legion infield all year.

Horace will play shortstop, and those who are worrying about the fact that Manchester Field is literally in terrible condition for baseball can save their sympathy. Ford has "been around" in a baseball sense, playing on all sorts of diamonds under all sorts of conditions. He is showing a nice community spirit in playing with the Legion and deserves a hand from all those interested in local baseball.

"Robbie" Robinson, dusky submarine hurler, will work on the mound for Winchester and Frank Tansey will be back in left field. The remainder of the team will be as usual, excepting that Lee will play right field.

With the Walsh boys, Brad Coates and "Eddie" Doherty in the Arlington lineup, to say nothing of "Neddo" Murray, Northeastern U. captain-elect, the visitors will be no easy team to defeat. On paper the Pros look a bit better than the Legion, but with "Robbie" in form, the visitors will have to hustle to win.

Following are the lineups:

LEGION	ARLINGTON PROS
J. Tansey, c	c, Doherty
Robinson, p	p, Smith
J. Fitzgerald, 1b	1b, Kelley
H. Chefalo, 2b	2b, T. Walsh
Kendrick, 3b	3b, R. Walsh
Ford, ss	ss, Coates
F. Tansey, lf	lf, Johnson
N. Fitzgerald, cf	cf, Murray
Lee, rf	rf, Judd

Game called at 3:30 p. m.

GRIFFIN ESTATE ON SWAN ROAD SOLD

Final papers have recently been recorded on the sale of the estate of the late Harry S. Griffin, located at 47 Swan road, Winchester. This transfer created more than local interest for the property is one of the most notable in the beautiful estate section of Myopia Hill.

In addition to a modern colonial house, two-car garage and a tool house, there are three and one-half acres of land beautifully landscaped, with a formal garden on the east side while natural rock formation closely bordering the house on its west side lends itself admirably to the development of an exceptionally lovely effect in rock gardens. The house was thoroughly renovated and replanned a few years ago. It is insulated, contains 12 rooms, five baths, vapor heating system with oil burner and has a slate roof.

The estate was sold in two sections. Mildred F. Thompson of Winchester was the principal buyer, purchasing te house and other buildings with approximately two acres of landscaped land. H. I. Fessenden co-operated with Charles A. Cushing in the sale. Mr. Cushing represented the seller, Elizabeth Ness, trustee, and Mrs. Fessenden represented the buyer.

Charles N. Atwood of Chelsea was the purchaser of the remaining land, approximately an acre and a quarter with a 250 ft. frontage beginning at the western boundary. H. I. Fessenden in co-operation with A. J. Archibald represented the buyer and Charles A. Cushing of Boston represented the seller, Elizabeth Ness, trustee. The whole property is taxed for $33,525, of which $11,375 is on the land.

TRADER'S DAY AUG. 9

President George H. Lochman of the Winchester Chamber of Commerce announced this week that "Traders' Day" will be observed on Wednesday, Aug. 9 with all business houses closing on that date. It is expected that all stores will co-operate and bar the doors.

Housewives are reminded that local stores in general will be closed upon that day. The local merchants have planned no concerted outing, but will spend the day as they see fit.

REV. J. MARION SMITH AT BAPTIST CHURCH

The Rev. J. Marion Smith, pastor of the First Baptist Church of Clarksburg, West Virginia, will preach again this Sunday at the Union services to be held in the First Baptist Church. Those who heard Rev. Mr. Smith last Sunday spoke highly of his ability as a preacher. They will doubtless welcome an opportunity to hear him again. For those who have not heard him a real treat is in store and a cordial invitation is extended to all to attend this service.

Speaking of fish, Alan Breed of Purrington place brought about as fine a pickerel as we have seen for some time into the office last Saturday. It measured 21 inches in length, weighed all of two pounds and was caught in Wedge Pond! We've been telling you, "Ed" Merrill!

FORTNIGHTLY NOTES

Preservation of Antiques—Duxbury-Marshfield Pilgrimage

Next Tuesday, Aug. 1, if pleasant, otherwise Aug. 2. Leave Unitarian Church at 8:15 a. m. Chairman, Mrs. Marshall W. Symmes; Sub-chairman, Mrs. George W. Hayden, Guides, Mrs. Mary L. Fenno and Miss Susan L. Richardson. Mrs. Symmes and Mrs. Hayden have planned a very attractive pilgrimage to these historic old towns, which will include the delightful summer home of Mrs. Fenno on Harrison street, Duxbury. The Winchester group will meet at this house, thence proceeding to the other points of interest under the guidance of Mrs. Fenno and her sister, Miss Richardson.

The famous John Alden House will be the second house to be visited, and lunch probably will be across the street at the tea room, "Log Cabin." The itinerary, not yet completed as this goes to press will include the Miles Standish house, Miles Standish monument, both in Duxbury; and the Governor Winslow house at Marshfield, and at least two other well known old houses furnished appropriately. The Daniel Webster house is privately owned, but the Fortnightly members will drive by this place.

No reservations either for transportion or lunch will be received after 6 p. m. tomorrow, Saturday, July 29. It is necessary to know the number of cars that will be in the party. Please call at once any of the following persons.

Mrs. M. W. Symmes, Win. 1887-J; Mrs. G. W. Hayden, Win. 0120; Mrs. E. B. Ladd, Win. 1423; Mrs. W. T. Gleason, Win. 0551-J; Miss Louise Bancroft, Win. 0864-M; Mrs. R. M. Burgoyne, Win. 0992-M.

As there already is a shortage of cars and drivers, it will be greatly appreciated if persons having room for another passenger will call the transportation committee at once. All passengers ride at their own risk. If it rains very hard trip will be postponed until Wednesday.

VICTORIA REBEKAH LODGE GUESTS AT MEDFORD

On Tuesday evening, July 25, the degree staff and desk officers of Victoria Rebekah Lodge, I. O. O. F. were the guests of the past Noble Grand's Service Club of that lodge at a Chinese supper and evening of frolic; the occasion being the first picnic held by the Club. Mrs. Ella Good, P. N. G., opening her home in Medford to them acted as hostess with Mrs. Mildred Winters, P. N. G., assisting. The guests were welcomed very graciously by the President of the Club, Mrs. Grace Hamilton., P. N. G.

After a delicious supper of chop-suey, ice cream and cake, the evening was spent with community singing, games and contests.

All left voting the evening a very enjoyable one.

NEW BATH-HOUSE ASSISTANT AT PALMER STREET

The Park Department has appointed Miss Frances Gaum, daughter of Mr. Albert F. Gaum of 40 Eaton street, bath-house assistant at the Palmer street bathing beach to replace Miss Nancy Murphy who has held this position since the beach opened this year and who has resigned to re-enter business.

Miss Gaum is thoroughly acquainted with the duties she is to assume, having been a regular attendant at the beach and often assisting Miss Murphy. She is a student at Simmons College, is very popular with the children at the beach and is an expert swimmer with a lifesaver's rating. She assumes her new duties tomorrow.

CHARLES RIVER TRIPPED WINCHESTER

Charles River won a 9—6 victory over Winchester in the Summer Twilight Golf League series last evening at the Winchester Country Club.

Following is the summary:

CHARLES RIVER	
Brady and Finke	1½
Goddard and Judkins	0
Larkin and Shafer	2½
Bodfish and Muir	2½
Patterson and Porter	2½
Totals	9

WINCHESTER	
Hardford and Merrill	1½
Jennings and Fenno	3
Reeves and Gerry	½
Freeburn and Fraisier	½
Chamberlain and Eames	½
Totals	6

WINCHESTER WON IN WOMEN'S FOUR-BALL LEAGUE

Winchester defeated Oakley, 7—5, in a Women's Four-Ball League golf match at the Winchester Country Club yesterday afternoon.

Following is the summary:

WINCHESTER	
Peterson and Belcher	3
Sprague and Butterworth	3
Brown and Neilley	½
Badger and McCormick	½
Totals	7

OAKLEY	
Halnan and Blodgett	0
Pugh and Rousseau	0
M. and H. Bessell	2½
Griffin and Houston	2½
Totals	5

Fireman Harry Brown began his annual vacation this week.

IMMACULATE CONCEPTION GARDEN PARTY

Threatening weather which kept the committee on the anxious seat during the morning and early afternoon finally cleared in plenty of time to make the opening day of the Immaculate Conception Church garden party on the parish grounds at Sheridan circle last Saturday a complete success.

With the arrival of the crowd in the afternoon the party got under way with a sports program for the younger members of the parish and their guests. Fifty yard races for both boys and girls brought out some spirited competition while the potato races in which both girls and boys participated gave the adults almost as much fun as the competitors.

Francis Murray proved the fastest of the boy racers while "Dot" Murray finished in front of Virginia Moran to win the race for girls. Just to prove his versatility, Francis went out and won the potato race from Ralph Gear, Virginia Moran winning the girls' potato race from Ruth Beaton.

Another interesting feature of the afternoon was the baby show and doll carriage parade. Contestants in both were so closely grouped that the judges had no easy task to determine the winners.

After a consultation the judges awarded first prize for the best appearing little girl to Mary Lou Whatley, 2½ year old daughter of Mr. and Mrs. R. Whatley of Brighton. First prize for the best appearing boy baby went to 11 months' old William Edward Reilly, son of Mr. and Mrs. John J. Reilly of 410 Cross street.

A number of little girls, all daintily clad, entered the doll carriage parade, trundling gaily decorated carriages. Little Claire Kelley, 4, daughter of Traffic Officer and Mrs. John Kelley of Malden and niece of Mrs. John T. Smith of 930 Main street was awarded first prize. Dressed in a pale pink frock with a pink poke bonnet, Claire wheeled her baby sister, Joan, in a carriage covered with freshly cut roses.

Four year old Denyse McGonigle, daughter of Mr. and Mrs. D. J. McGonigle of 2 Carter street, Woburn, won second prize. Denyse wore a cleverly made little frock fashioned from pale pink and white crepe paper, matching the decorations of her carriage. All of the contestants' carriages and costumes were worthy of praise and the committee regretted that prizes could not be given to each and every one.

Santa Maria Court, C. D. of A., was in charge of the supper which was served on the grounds at 6 o'clock. It was necessary to wait in line for a chance to sit down to the tables, but there was plenty for everyone and as all were good natured, no one minded the inconvenience of waiting.

By 8 o'clock in the evening, the party was in full swing with large crowds around each of the prettily decorated booths. Praiseworthy lighting effects had been secured by electrician Harry Bennett, and from a distance the grounds presented an attractive appearance.

Members of the Board of Selectmen, their clerk, Miss Mabel Doherty, and Town Clerk Mabel W. Stinson, were invited to the party and three of the Board, Messrs. Henry J. Maguire, Edward H. Merrill and Donald R. Waugh, were able to attend; Miss Doherty also being present.

Block dancing was enjoyed, music being furnished by the Columbians, while those who enjoyed step dancing and jigging had their music furnished by John Kelley, fiddler, and John Doherty, accordian. The "jiggers" attracted a large crowd of on-lookers who saw some fancy steps tossed into the going by several of the dancers.

There was much interest manifest in the drawing of several handsome prizes donated for the benefit of the party. On Saturday evening a decorated cake, donated by Mrs. Harold Seneabaugh, was won by Miss Rose Fitzsimons, sister of the pastor of the Immaculate Conception Parish, and a beautifully dressed doll, donated by the Misses Doherty, was won by Mr. John Kelley.

Monday evening a fancy bedspread, donated by Mrs. John Murray of Salem street was won by Miss Irene Mawn of Woburn and on Tuesday evening, a fine patchwork quilt, donated by Mrs. Margaret Foley, was won by Miss Catherine Cox of Woburn.

The garden party continued Monday evening and despite rather unfavorable weather conditions, attracted a good crowd on that night. Booths were all well patronized and it is expected that a goodly sum will be realized for the parish building fund. So popular did the Bingo prove that a Bingo party is being planned for Saturday night, Aug. 5, to be held on the church grounds.

Rev. Fr. James Fitzsimons, pastor of the Immaculate Conception Church and his assistant, Rev. Fr. Charles J. Foley, exercised a general supervision over arrangements for the party. Ralph Gear was chairman of the committee and was assisted by Miss Melia Dempsey and Mrs. Alice Foley Fitzgerald, secretaries; Miss Marion C. Noonan, treasurer.

Following are individual committees:

Bingo Table—William LaRoque, Miss Helen Reagan, Daniel Lynch, Miss Sue Mawn, Miss Ellen Doherty, John Albert, Mrs. Mollie Maguire.

Novelty Booth—John McCarron, Miss Gertrude Ball, Miss Adelaide McGovern, Mrs. Frances Rawlinson.

Cane Booth—James Noonan, Phillip Lynch, Joseph Dinneen, Arthur Haggerty.

Horse Racing—Archie McDonald, Edward Dinneen, Mrs. Elizabeth Lynch.

(Continued to page 4)

COMING EVENTS

August, 1, Tuesday. Flower Mission. Leave Flowers at Winchester Station for 9 a. m. train.

GIRL SCOUT NOTES

Camp News

Pioneering activity for the week has included the building by the Cardinal Patrol of a trench-fire and a reflector, and also the broiling of chicken to which, needless to state, full justice was done. Yesterday a group of eight Scouts from the several patrols broiled chops and put into use the new dishwashing racks, made by the girls being instructed in lashing, and also the new out-door portable table made in carpentry.

The Scouts in handcrafts have been assembling stools for which they are weaving seats. The making of cowhide belts, leashes, etc., are also still occupying the attention of the girls.

Mrs. J. Waldo Bond has been conducting groups of campers about town to observe unusual botanical specimens, of which there are many in Winchester, carefully explaining their individual characteristics.

The cool weather of this week proved excellent for sports and the girls enjoyed archery and also on Thursday, volley ball, the latter being under the direction of Miss Mary F. Carr, a former Radcliffe athlete, who assisted the camp director, Miss Katherine Carlisle, for the day. Miss Carr was the guest of the Scouts at the outdoor luncheon served at the camp and spent the entire day at the cabin. The rain of Tuesday kept the girls indoors, but folk dancing and games made the time pass quickly.

Several members of the camp committee have visited the cabin during this week, and it is hoped that others will drop in from time to time. The camp was started more or less as an experiment, but it has met with such success that it has proved a happy a solution to the vacation problem of the Scouts who are spending the summer in Winchester.

ROTARY CLUB NOTES

Ten members were absent from the meeting of July 27. Absentees should make every possible effort to attend other club meetings during the summer. Our attendance record suffers severely at this season.

We are pleased to report that Irving Symmes is making encouraging gains on the road to the recovery of his health. Irving has had a long illness and it will be very good to greet him once more at our meetings.

President "Mac" is in receipt of a special message from District Governor Lester Merritt. Lester advises us that from now on it will be the concern of this district, as indeed will be the case with practically the entire Rotary organization, to devise all feasible ways and means to encourage the business recovery movement, and to provide the re-employment so urgently demanded by a vast number of our citizens. We believe that Rotary, working in its own effective fashion, can and will give a distinct impetus to this work. Some of our own members have already been active in this line. With a little intelligent, concerted action we can undoubtedly do much to overcome the existing distress. The question is squarely before us. Shall we work and achieve that pinnacle of satisfaction which is the result of good deeds well done? Or shall we sit idly by and stonily view the misery and want which will surely follow individual apathy or stupid indifference to imminent economic disaster?

Rotarian A. H. Stoneman of the Boston Club was guest speaker at our entertainment period last Thursday. "A. H." is manager of "The South End House" in Boston, which institution is in charge of "Winning Home" the local settlement for the care of children of the big city—those children who suffer from inability to enjoy the freedom and fresh air of the open country. Winning Home was founded in 1898 by the late Henry Winning and is a tract of more than 100 acres of land located on the boundaries which delimit the towns of Lexington and Winchester, and the city of Woburn. It has facilities for caring for 28 children, each of whom is resident for a period of two weeks during the season. At present a two weeks' period is assigned to 28 girls, which is followed by a period of two weeks for 28 boys, and so on alternately. This welfare work is intensely interesting and should be better understood by our citizens. At the conclusion of the address several of our members went on a short inspection tour to the home.

Next meeting, Thursday, Aug. 3. Come! Percentage of attendance July 20—84 per cent.

ALL STAR POLICE NINE TO PLAY COLORED TEAM

"Bill" Guy has arranged to bring another good baseball attraction to Winchester next Thursday evening when his colored baseball team will meet an All Star Police Team on Manchester Field, commencing at 6:30.

The coppers' lineup will include "Mike" Connelly of the Newton Police, "Joe" Crowley, Somerville; John Donohue, Malden; Zecha, Chelsea; Snyder and Boudreau Metropolitan; Frodden Cambridge; Powers and Bigley Somerville; and Mulrennan, Melrose.

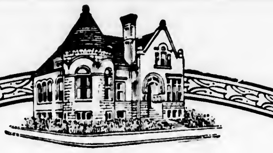

A MUTUAL SAVINGS BANK FOR 60 YEARS
RESOURCES $4,850,000

Money deposited on or before the third Wednesday of each month will draw interest from that day.

WINCHESTER SAVINGS BANK
26 MT. VERNON ST. WINCHESTER, MASS.
BUSINESS HOURS 8 A.M. TO 3 P.M. SATURDAYS 8 A.M. TO 12 M - 7 TO 8.30 P.M.
MUTUAL SAVINGS BANKS OF MASSACHUSETTS — STABILITY
INCORPORATED 1871

Before They Go Up

Shirt and Pajama SALE

Our Popular New England Laundries Brand

Prices going up on August 5. BUY NOW.

(Formerly $1.45) $1.25

Phone WIN. 2100

New England Laundries, Inc.

Winchester Laundry Division

Converse Place

ARRESTED TWO TIPSY DRIVERS WITHIN 24 HOURS

Patrolman James E. Farrell of the Police Department made some sort of a record for Winchester when between 4 o'clock Sunday morning and 12:30 Monday morning he arrested two automobile drivers on the charge of driving while under the influence of liquor and drunkenness.

The first of the two tipsy drivers was arrested in the center at 4 o'clock Sunday morning when his manner of driving a Ford sedan from Main street into Common street attracted Officer Farrell's attention. Stopping the machine Officer Farrell placed the driver under arrest.

He gave his name as Fred J. Stephen of 35 Cary avenue, Lexington. In court Monday morning the case against him was continued until Aug. 11.

The second arrest was made in Woburn, after a chase, shortly after 12:30 Monday morning.

Officer Farrell, while patrolling on north Main street near Russell road, noticed a DeSoto sedan, zigzagging along the street, headed north. Commandeering a machine, he gave chase and succeeded in catching up with the other machine on Stoddard street in Woburn, where he placed the driver under arrest.

Patrol 52 was sent to Box 10 and the driver was taken to Headquarters where he gave his name as John Pellegrino of 66 Shepard road, West Medford. In court Monday morning when Justice Jesse W. Morton learned that Pellegrino was the father of 11 children he found him guilty and gave him a month's suspended sentence.

Wrote Secretly With Aspirin

German prisoners during the World war sent out censored letters which were later found to contain valuable information not apparent to the censors. The prisoners had no chemicals or invisible inks available, and it was revealed recently that the secret lay in aspirin tablets to which the Germans had access. When dissolved in water, aspirin makes an ink invisible to the eye, but when placed under a violet-ray light, the words show up plainly.—Popular Mechanics Magazine

MERCHANT MARINE ACADEMY OFFERS FREE SHIP TRAINING TO BOYS

For the purpose of awakening the youth of America to a realization of the advantages offered by the United States Merchant Marine as a career, the American Nautical Academy, National Training School for Merchant Marine Officers, Washington, D. C., is giving such an opportunity to boys and young men between the ages of 10 and 21 years by enabling them to secure from two to four weeks of training on board a schoolship of the Academy within the period from Aug. 1 to Sept. 30.

The training ship to which the young men will be assigned is a five masted barkentine-rigged vessel of 2500 tons, 300 feet long and 46 feet wide. The vessel was built in 1919-20 and is one of the largest sailing vessels under the United States flag.

While on board ship the boys will follow the regular daily ship routine and will be given practical instruction in nautical subjects including seamanship, signaling, rowing, handling and use of life boats, swimming, lifesaving and naval drills.

Parents, relatives and friends of the boys will be allowed to visit them on the vessel during the period of training.

No charge will be made for instruction nor for living quarters on board ship, but a charge of 39 cents will be made for each meal.

Due to the fact that the number of accommodations available is limited, those wishing to take advantage of this opportunity should send their applications at once to the Commanding Officer, Training Ship Marsala, Edgewater, N. J.

WINCHESTER AT BOSTON UNIVERSITY

Mrs. Lilla J. Ryan of Cliff street, Miss Helen R. Niedringhaus of Myopia Hill, Miss Mary O. Tufts of Stratford road, Miss Dorothy Linscott of Central street, H. Russell Davis, Jr. of Lakeview road and Paul B. Shiverick of Mystic Valley Parkway are among those from Winchester studying with the 1000 representatives of 29 states and seven foreign countries at Boston University Summer School.

Two hundred and sixteen colleges and universities, 15 of which are outside the United States are represented with 32 nationalities besides American. Hebrew, English and Italian lead the foreign students, others being Arabian, Greek, Japanese and Chinese.

In addition to teachers and college students working for extra credits there is another large classification, the self-styled "unemployed," who are taking the opportunity of preparing themselves for better times. Seventy-nine men and 73 women have listed themselves as out of a job. Among the employed studying at B. U. are a minister, phyiscian, lawyer, iceman, fireman and baseball player.

WINCHESTER IN FINAL TENNIS MATCH WITH WOODBOURNE

Winchester Lawn Tennis Association plays the final match of its Old Colony League season tomorrow afternoon with the Woodbourne Club at Forest Hills. Undefeated to date, the locals are three points behind Woodbourne which is leading the league standing with 30 won and 5 lost. Winchester has 27 won and 8 lost. A 5—2 win for Winchester Saturday will deadlock the two clubs for the league championship.

Winning 5—2 from a club like Woodhourne is quite a stiff order and Winchester will have to play its best tennis of the year to realize this goal. Doleman, Drake, Higgins and Dray of Woodbourne are fine players, the first two being easily among the best in the league.

Drake won the Old Colony singles title a year ago, and Doleman is undefeated in league competition this season. Freeburn and Gamage, Winchester's top singles pair, lost last Saturday, yet are fine performers, and if playing their best tennis, will give the Woodbourne aces plenty to worry over.

LEGION SET BACK CONCORD YANKEES

The great "Eddie" Loughlin of Harvard was just another pitcher to the Winchester Legion sluggers last Friday evening, the locals winning their game in the Paul Revere League series from the Concord Yankees, 8—0.

"Robbie" Robinson, on the hill for the Legion, showed the Yankees a brand of pitching they have looked at but seldom, allowing only four hits, two of which were scratches, while fanning five.

The Legion gave Loughlin a real shellacking, belting out 13 hits in six innings, including four doubles and a triple. "Olio" Lee got a single, double and a triple while each member of the House of Fitzgerald belted out two singles and a double. "Joe" Tansey, despite a painfully sore thumb, caught most of the game, being finally relieved by Lentine.

The summary:

WINCHESTER LEGION

	ab	bh	po	a	e
Lee, lf	1	3	0	0	0
J. Tansey, c	3	2	5	1	0
N. Fitzgerald, cf	1	3	0	0	0
J. Fitzgerald, 1b	3	3	9	0	0
Robinson, p	1	0	0	0	0
H. Chefalo, 2b	3	0	2	3	0
Kendrick, 3b	3	1	0	5	0
McKee, rf	3	0	0	0	0
T. Chefalo, ss	2	1	0	0	0
Lentine, c	0	0	1	0	0
Totals	29	13	18	9	0

CONCORD YANKEES

	ab	bh	po	a	e
Hanson, 3b	3	0	2	0	0
Norris, 2b	3	1	0	1	0
Mullen, 1b	3	0	6	0	0
Saffretta, ss	2	0	1	3	0
McKenna, rf	2	1	2	0	0
Dempsey, cf	2	1	0	0	1
Loughlin, p	2	0	1	3	0
Bartolmeo, lf	2	1	0	0	0
Hayes, c	2	0	6	0	0
Totals	21	4	18	7	1

Innings	1	2	3	4	5	6	
Legion	1	4	0	2	0	1	-8

Runs Lee 3, J. Tansey, N. Fitzgerald 2, T. Chefalo 2. Two-base hits Lee, N. Fitzgerald, J. Tansey, J. Fitzgerald. Three-base hit Lee. Stolen bases Kendrick, J. Tansey. Sacrifice hit J. Tansey. Base on balls by Robinson, by Loughlin. Struck out by Robinson 5, by Loughlin 5. Double play Kendrick, H. Chefalo, J. Fitzgerald. Passed ball Lentine. Wild pitches Loughlin 3. Hit by pitched ball T. Chefalo by Loughlin. Umpire McCarthy.

EATON AND BARTON WON FOUR-BALL

C. S. Eaton and E. T. Barton led home the Class A field in the four-ball, best-ball golf tournament at the Winchester Country Club last Saturday afternoon. Their card, 69, was three strokes under the field.

F. A. Benham and W. W. Smart had a 71 to win the Class B competition, but were only one under the score of E. A. Sexton and I. E. Jennings.

The summary:

Class A	
C. S. Eaton and E. T. Barton	66
W. J. Speers and W. J. Speers, Jr.	69
A. M. Bond and S. B. Neiley	69
R. I. Smith and C. S. Eaton	69
P. A. Hendrick and A. P. Chase	70
D. P. Morse and E. M. Fisher	72
M. F. Brown and R. L. Goodale	72
H. E. Reeves and J. F. Blackburn	74
E. T. Barton and R. L. Smith	74
H. E. Merrill and H. B. Wood	75
E. A. Tutein and H. H. Ford	75
D. Eames and C. H. Carroll	76
S. Neil and J. Page	76
Class B	
F. A. Benham and W. W. Smart	71
E. A. Sexton and I. E. Jennings	72
H. Mahon and A. C. Waghorne	74
G. M. Brooks and M. Howard	75
W. C. and L. B. Carr	77

Registered Mail

When you receive the receipt for registered or insured mail, write on the back some little note that will recall the package, the person to whom sent and the value of the package. Then you are all prepared in case of loss in delivery.

Beautiful Insects

Of small insects there are many which are remarkably beautiful, as, for example, the dogbane beetle. But the cecropia is both gorgeous in coloring and enormous in size. It really seems too huge for an insect. It belongs to the "giant silkworm" group. The adults of this group live pitifully brief lives. After mating the male hides away and dies, while the female survives only long enough to deposit her eggs. They never eat, and therefore have no functioning mouth parts.

PARENT-TEACHER NEWS

On Saturday, July 29, the meeting of the International Federation of Home and School begins in Dublin, Ireland.

This is the regular section meeting which is held in connection with the biennial meeting of the World Federation of Education Associations now in session at Dublin.

The International Federation of Home and School was organized in 1927—when the World Federation met at Toronto—under the auspices of the National Congress of Parents and Teachers which has been its sponsor and the largest contributor to its successful growth.

Mrs. A. H. Reeve, for five years (1923-1928) president of the National Congress of Parents and Teachers, was elected the first president of the International Federation of Home and School and has been continued in office ever since 1927. Mrs. Reeve, whose home is in Philadelphia, will preside at the sessions of the Home and School Section in Dublin on July 29 and 31, and in the evening of Aug. 3, when there will be an open forum on the home and school movement as it is developing in various countries.

There will be reports of officers, directors, and committee chairmen from many countries. Officers will be elected for a two-year period and resolutions will be adopted which will provide the working basis for the Federation until the 1935 meeting.

Mrs. Hugh Bradford of Sacramento, Cal., president of the National Congress of Parents and Teachers, will address the health section of the International Federation meeting on the subject of mental hygiene.

Other parent-teacher workers from the United States who will attend the Dublin convention are Mrs. E. E. Kiernan, Philadelphia, secretary of the International Federation, and Miss Alice Sowers, Washington, D. C., association chairman of Parent Education, National Congress.

On International Evening at the Convention of The National Congress of Parents and Teachers at Seattle in May, Mrs. Edward Mahon, of Vancouver, B. C., represented the International Federation of Home and School. In summarizing the type of work that is being done for home and school co-operation in various countries belonging to the Federation, Mrs. Mahon said:

"'Child Happiness' they call the work in Finland, where the organization is known as the Home Society, and the publication, the Home Magazine, but the work is the same even though a sleigh and reindeer are the means of bringing outside contacts to these parent-teacher groups.

"Denmark, where young people talk their heads off to put the world straight, is the one country in the world that actually lives co-operation," said Mrs. Mahon, "and this country has weathered the economic storm of today.

"When we hear a group of Japanese children singing 'The Blue Bells of Scotland,' we realize that it is only the grownups who make the children of today feel that adjustment between nationalities is difficult. Children accept each other. May we find their spirit. Every parent-teacher member in the United States is an unconscious worker for the International Federation, whose one great object is to teach that the greatest thing in life, after all, is the art of living."

WINCHESTER POST BAND IN BROADCAST

Winchester Post, 97, American Legion Band, played the first of a series of radio broadcasts last Sunday afternoon over Station WBZ from 6 until 6:30 o'clock.

Under the direction of Bandmaster Charles E. Young, the band, which is managed by E. J. LaRue, offered a varied and well played program which could not fail to make many new friends for this organization which is fast winning a place for itself among the younger bands around Boston.

Bandmaster Young evidently strove for expression on last Sunday, and his men followed his baton admirably, playing the piano passages of the popular Light Cavalry and the passages for brass harmony in the Southern Medley with feeling and a nice light tone. The woodwind section of the band also showed to advantage in the Southern number, while the brasses came to the fore in the march numbers by Hall and Lisgough.

Following is the complete program:

March "Salutation" ..... Likes
Overture "Light Cavalry" ..... von Suppe
March "America the Beautiful" arr. by Jean Missaud
Medley—"Down South" arr. by Arthur Middleton
March "In the Cargil" ..... Lisgough
March—"Cheerio". Edmond Franko Goldman
March—"Waterville" ..... Hall

POSTOFFICE HAS NEW GOVERNMENT TRUCK

A Ford delivery truck, the property of the United States Government and sent upon the order of the Postoffice Department in Washington arrived at the local postoffice Tuesday morning and was put into service immediately, replacing the privately owned machine. It is to be used for the delivery of parcels post, for mail relays and connections.

The new machine is being housed temporarily at the local Y.-D. Garage until bids for permanent garage space can be secured. Bids will also be asked for furnishing gasoline and oil for the truck. All repairs to the truck and tires must be made at the government garage in South Boston.

Deliveryman Joseph Donaghey will drive the new truck which has a somewhat smaller capacity than his old machine which the office hired at the rate of 33 1 3 cents per hour. The new truck also has a governor which regulates its speed to about 20 miles per hour.

Marking Sunken Wrecks

Sunken wrecks in United States harbors are marked by buoys having red and black horizontal stripes. In foreign countries, green buoys are frequently used to mark sunken wrecks.

The Open Market

An open market is one that is free to all as distinguished from one in which participation is restricted to members of an exchange. In Wall Street terms, the open market for securities rises everywhere outside the floor of the Stock Exchange. In other words, the open market refers to the public as a market.

British Malaya's Products

The most important agricultural commodity of British Malaya is rubber; but coconuts are also extensively grown, and so also are spices, taploco and pepper. Rice is also cultivated largely, but as it is the staple diet of the inhabitants, great quantities have also to be imported. Within recent years coffee, tea and tobacco have been given some attention, and may yet prove to be remunerative.

Mound Builders' Area

The highest cultural development of the entire Mound Builders' area of the United States is in southern Ohio and contiguous territory.

Tadpoles

Tadpoles, hatched from eggs of toads, are round, black, stippled with gold, with a long, narrow tail, edged with a narrow, translucent gray fin; the nostrils show as round white openings. The mouth has two rows of teeth above and three rows on the lower lip.

WESTMINSTER
ROOF GARDEN
SPARKLING FLOOR SHOW
Dinner Dance $1.25

Kelley and Callahan
Electric Refrigerators
ALL MAKES BOUGHT, SOLD AND REPAIRED
Telephone Winchester 2300, 2441
je2-tf

AUTHORIZED GE DEALERS
APPLIANCES SERVICE
REFRIGERATORS, WASHING MACHINES, HOT POINT RANGES, VACUUM CLEANERS—NOW ON DISPLAY
New Low Prices—Terms If Desired
EXPERT RADIO AND APPLIANCE SERVICE
Park Radio Co.
E. H. Kelley, Jr. (Formerly With S. S. McNeilly Co.) W. J. Peabody
605 MAIN STREET (Open Evenings) TEL. WIN. 1305

BRYANT & STRATTON
COMMERCIAL SCHOOL
For sixty-eight years has trained young men and women to make good. Many graduates—starting as secretaries, stenographers, bookkeepers—have risen to high executive positions. All essential business subjects taught by rapid, practical system of individual advancement. Free placement bureau.
FALL TERM OPENS SEPT. 5
EVENING SCHOOL OPENS SEPT. 18
COURSES—business administration, secretarial, accounting, stenographic, bookkeeping, general business, mechanical accounting, civil service. Also special intensive course for college graduates.
ASK FOR BULLETIN of subjects offered in different courses, points of interest, sessions, tuition rates, etc.
L. O. WHITE, Principal
334 Boylston Street - BOSTON, Mass.
jy21-7t

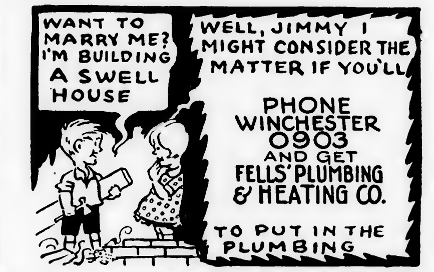

Your Vacation Trips Call for Good Tires
U.S. TIRES
ROAD SERVICE
OSCAR HEDTLER
26 Church Street, Winchester Tel. 1208

TENNIS BALLS
WHITE AND RED
40c Each
Special Club Ball 30c Each
At The
STAR OFFICE
ap21-tf

Henry Ford
Dearborn, Mich.

IN ANSWER TO A LADY'S LETTER

A lady writes to say that she does not understand why an 8-cylinder car does not cost more to run than a car with fewer cylinders. She refers to my statement that our Ford V-8 develops more power on a gallon of gas than any car we have made.

The use of 8-cylinders does not mean the addition of two or four extra fuel consumers. It is not, for example, a 4-cylinder engine multiplied by two. Our 8-cylinder engine takes the fuel supply of an ordinary 4-cylinder engine and divides it eight ways. And why?

By reducing four larger explosions into eight smaller ones, we get engine smoothness and quietness. Eight-cylinders indicate the way the gas is used, not the amount. It is just the difference between going upstairs in four long jumps or in eight ordinary steps.

Two things use up gas—bad engine design and useless car weight. Besides having an engine that gets a high percentage of power out of the fuel, the Ford V-8 has a light, strong body and chassis so that no power is wasted in moving excess weight.

The only extravagance about the new Ford V-8 engine is in the building of it. The extravagance is ours—the economy is yours.

The whole question of car economy needs clearing up. An economical car gives economy all round. Price, operation, upkeep, all play their part. If what you save on gas you lose elsewhere, that is not economy.

As to upkeep, our dealers say that in recent years the improved quality of Ford cars has cut down their repair business 50 per cent.

As to price with quality,—judge for yourself.

As to economy, here is the record of a stock car three weeks out of shop in Oklahoma:

On a run of 10,054 miles at the rate of 1,000 miles a day—the Ford V-8 gave 18.8 miles per gallon of gas. Not a drop of water was added to the radiator. The oil was changed once in 1,000 miles.

That should answer a lot of questions.

July 24th, 1933

Henry Ford

LORD TANNING SET BACK LEGION

Winchester Legion lost its third game of the season last Saturday afternoon on Manchester Field, being set down by the strong Lord Tanning Co. nine of Danvers, 6—2.

The Legion with the lineup it had last Saturday was a bit out of its class against the Tanners, but even so, had the boys played ordinarily good baseball and hit a lick with men on bases, the outcome of the game might well have been in doubt.

"Olio" Lee pitched good ball against the Lords, even though he was nicked for 10 safeties, including a double by the irrepressible "Doc" Doherty and triples by "Tony" Colucci and "Eddie" Doherty. Good fielding would have cut off several of the scratch hits that show in the box score, and others of the Tanners' blows came after the side should have been retired.

Lee himself led the Legion attack, clouting out a triple and a single, and being robbed of at least a triple when Skaff made a corking running catch of his drive in the fifth.

"Charlie" Deveranne, veteran of the old New England League, threw up a slow sinker to stop the Fitzgeralds and "Joe" Tansey dead, and with these sluggers missing them the Legion is pretty much a dead dog.

Winchester had the bases full and no one out in the eighth, yet was lucky to score, "Tony" Chefalo fanned, Harry Chefalo was out at the plate when he missed the count on the batter and ran in on three and one. Tofuri, the batter, then walked and "Robbie" Robinson drove a single past second to score Kendrick and Lee for the only Legion runs.

The summary:

LORD TANNING

	ab	bh	po	a	e
J. Lord, 2b	4	0	3	4	1
J. Deveranne, ss	4	2	0	6	1
Colucci, 3b	5	1	0	2	0
B. Lord, rf	4	1	0	0	0
Doc Doherty, 1b	4	2	12	0	0
Howell, lf	4	1	3	0	0
Skaff, cf	4	0	2	0	0
E. Doherty, c	3	2	7	0	0
C. Deveranne, p	3	1	0	3	0
Totals	35	10	27	15	2

WINCHESTER LEGION

	ab	bh	po	a	e
Robinson, lf	4	1	1	0	0
N. Fitzgerald, cf	4	0	2	0	0
J. Fitzgerald, 1b	4	0	11	0	0
J. Tansey, c	4	0	3	1	0
H. Chefalo, 2b	3	1	6	2	1
Kendrick, 3b	3	1	1	2	0
Lee, p	3	2	1	2	0
T. Chefalo, ss	4	0	2	7	0
Tofuri, rf	2	0	0	0	0
Totals	31	5	27	11	1

Innings	1	2	3	4	5	6	7	8	9	
Lord Tanning	0	0	0	0	2	1	3	0	0	6
Legion	0	0	0	0	0	0	0	2	0	2

Runs J. Lord, J. Deveranne, Colucci 2, E. Doherty, Doc Doherty, Kendrick, Lee. Two-base hit Doc Doherty. Three-base hits E. Doherty, Lee, Colucci. Stolen bases Howell, Colucci, C. Deveranne. Sacrifice hit C. Deveranne. Base on balls by Deveranne 3, by Lee 3. Struck out by Deveranne 4, by Lee 3. Double plays T. Chefalo, H. Chefalo, J. Fitzgerald; Lee, T. Chefalo, J. Fitzgerald; Colucci, J. Lord, Doc Doherty. Passed ball Tansey. Wild pitch Lee. Hit by pitched ball Howell, E. Doherty by Lee. Umpire Roche.

LEGION SET BACK ARLINGTON

Winchester Legion defeated the Menotomy Club of Arlington in a Paul Revere League game on Leonard Field Monday evening, 5—2.

The clubs were deadlocked going into the fifth, but in this frame Robinson and Lee reached first on Arlington errors and scored when "Nick" Fitzgerald drove a long one to the fence. "Jim" Fitzgerald sigled to bring "Nick" over and sew up the game.

Kendrick held Arlington to five hits and scoreless, except for the third inning.

The summary:

WINCHESTER LEGION

	ab	bh	po	a	e
F. Tansey, lf	2	1	0	0	0
Robinson, lf	1	0	1	0	0
Lee, rf	3	1	2	0	0
N. Fitzgerald, cf	3	1	2	0	0
J. Fitzgerald, 1b	3	2	4	0	0
J. Tansey, c	3	1	7	0	0
H. Chefalo, 2b	3	1	3	3	0
Kendrick, p	3	1	0	2	0
T. Chefalo, ss	3	0	2	1	0
Tofuri, 3b	2	0	0	1	0
Totals	26	8	21	7	0

MENOTOMY CLUB

	ab	bh	po	a	e
Barney, ss	3	0	1	2	0
Crocco, 2b	4	1	0	3	2
Traynor, 3b	4	0	1	0	1
Watson, 1b	2	0	7	0	0
Hendrick, p	2	1	0	1	0
Mitchell, cf	3	1	1	0	0
Bailey, lf	3	1	1	0	0
Horn, c	2	1	6	0	0
Hardy, rf	1	0	0	0	0
Rotundi, rf	2	0	1	0	0
Totals	26	5	18	6	3

Innings	1	2	3	4	5	6	7	
Legion	1	1	0	0	3	0	x	5
Arlington	0	0	2	0	0	0	0	2

Runs Robinson, Lee 2, N. Fitzgerald, H. Chefalo, Barney, Crocco. Two-base hits J. Fitzgerald, Kendrick. Three-base hits Crocco, H. Chefalo. Base on balls off Kendrick 3. Struck out by Kendrick 7, by Hendrick 4. Double play Crocco, Barney, Watson. Umpire Roche.

PAINFULLY INJURED AS CAR SKIDS

Mrs. Helen Sias of 48 Clewley road, Medford, was painfully injured about 12:30 Tuesday afternoon when the automobile she was driving toward Medford on Main street skidded on the wet car tracks and struck a pole near the old Harrison Parker estate at Black Horse Hill.

The car was damaged and its occupants all injured. Mrs. Sias, who is the sister of Mrs. Roger M. Burgoyne of Washington street, was accompanied by her three-year-old son, John, and by her brother, Fred Swenson of 137 George street, Medford Hillside.

All were taken by passing motorists to the Winchester Hospital where they were treated by Dr. Burgoyne. Mrs. Sias sustained a broken collarbone and shoulder blade as well as three broken ribs. Her son was scratched about the forehead and had a bump on the head. Mr. Swenson suffered abrasions to the forehead and legs.

Apes Differ

The higher apes, including the gorilla, chimpanzee, orang utan and the gibbon, differ more on anatomical grounds from their meaner brothers than they do from man himself, scientists have shown.

WORLD'S FAIR CONTEST HAS MANY ENTRIES

With literally hundreds and hundreds of boys and girls in all parts of the state apparently determined to win the trips to the World's Fair at Chicago offered by A. & P. Food Stores, the great "On to Chicago" Contest sponsored by A. & P. is getting off to a flying start.

In every neighborhood served by A. & P., boys and girls between the ages of 12 and 18 are busily gathering the vote coupons which will determine the winners of the contest. One boy and one girl in each county in Massachusetts is to be selected to go to the Century of Progress as a guest of A. & P. Votes and votes alone will determine the winners. There are no letters to write; no puzzles to solve; just vote coupons to collect and deposit at A. & P. Stores.

The 14 boys who win in their respective counties will leave Boston, Saturday, Aug. 26, in charge of two men well known for their work in the Y. M. C. A. and in Boy Scout activities. After a glorious week at the fair, they will return to Boston.

The girls' party will leave Boston, Sunday, Aug. 27, and like the boys will be in charge of capable and dependable leaders. Women experienced in Girls' Club work and similar fields will be the conductors. Under their direction every assurance is given for the welfare and protection of the young tourists.

At Chicago, both parties will visit the Exposition with capable guides and will be special guests at the A. & P. Carnival which occupies a large tract on the lake front at the Fair. They will see the A. & P. Gypsies broadcasting direct from the A. & P. Carnival and will meet Harry Horlick, George Rector, and other famous A. & P. folks.

Although hundreds of entries have been received and the contestants are busily at work collecting votes, Mr. Franklin Smith, Contest Manager and conductor of the boys' party to the Fair, gives assurance that those entering the contest now have a fine chance of winning,—as good a chance as any one else.

Mr. Smith says: "Boys and girls who have not yet entered this great 'On to Chicago' Contest should not feel that they are too late. They are not. Those who enter now have just as good a chance as any already in the contest.

"What really counts is the number of votes that you have at the end of the contest, not at the end of the first, second, or third week. Those entering now have a perfectly good chance to catch up on the early starters if they get busy and collect coupons.

"Coupons are given to every A. & P. customer with every purchase. These coupons can be given to any contestant. Contestants themselves do not have to make any purchases. All they have to do is collect coupons and send them to the contest manager for credit. It is not necessary to mail the coupons They can be deposited at any A. & P. Store in envelopes which will be provided for that purpose.

"It's 'On to Chicago' all over Massachusetts now. Fourteen boys and girls are going as guests of A. & P., and I will be very much surprised if the winners do not include several who are not in the contest now, but who are going to the nearest A. & P. Store tomorrow for an entry blank."

GRANADA ATTRACTIONS

"Jennie Gerhardt," starring Sylvia Sidney, and "Melody Cruise," the newest musical film hit, with Charles Ruggles, Phil Harris and Greta Nissen, will make up the double bill that opens at the Granada Theater in Malden on Saturday. Sylvia Sidney, the girl with the sad, wistful eyes, reaches the heights of screendom in Theodore Dreiser's amazing chronicle of the life and loves of Jennie Gerhardt. The picture, in which Miss Sidney receives her first star billing includes as featured players, Donald Cook, Mary Astor, H. B. Warner and Edward Arnold. The picture is a splendid version of Dreiser's vivid novel of the same name, believed by many to be his outstanding achievement in the field of American letters. The character is essentially a symbol of American womanhood, following her steps from girlhood to her development as one of the most talked of women in American fiction. Jennie Gerhardt is a woman who hardly realizes the effect of her beauty on men. She yields to a wealthy Senator, in love with her, because she is grateful for the financial assistance he has given her poverty-stricken family. But he is killed in an accident before they can be married, and their child is born. Starting life anew, she is swept off her feet by the brother of her wealthy employer, and for years they enjoy their happiness until he learns of her child. His reaction is startling and in its effect on Jenny, tragic.

"Melody Cruise" is a musical movie, rather than a musical screen comedy, for it is the first story set to melody in accordance with effective talking picture standards. Clever lyrics are made consistently part of the story dialogue. The ensemble numbers build right into the story with logical ease. The plot, while necessarily light, frivolus and spicy, holds interest throughout with its gay comedy. Harris plays the part of a millionaire playboy, with his buddy Charles Ruggles, a henpecked husband, sail from California to New York. Harris wants to protect Ruggles from the fair sex and writes the latter's wife a letter describing Charlie's indiscretions and instructing her not to open it unless he marries. Then the playboy actually does fall in love. Ruggles' efforts to restrain his pal from marrying and his plans to recover the incriminating letter from his wife provide the plot of this delightful comedy.

"College Humor," the screen hit of the summer season, ends its run at the Granada on Friday. "The Life of Jimmy Dolan," with Douglas Fairbanks, Jr., and Loretta Young, is the second feature on the current bill.

WINCHESTER WON FROM BELLEVUE

Winchester Tennis Association kept in the Old Colony League championship running by winning its next-to-last match of the season from the Bellevue Club of Melrose, 5—2 on the Palmer street courts last Saturday afternoon. With but two exceptions, the matches were all hard fought, bringing out some fine tennis for the edification of the gallery.

Strangely enough it was the two matches, Winchester was surest of, the number one and two singles, that went to the visitors.

Steve Crowell, Bellevue's number one, playing the best game he has been seen to show in several seasons, won a straight set, 6—1, 6—3, victory over Winchester's Larry Freeburn, laying some beautiful shots along the lines and driving continually to the right hand corner of the court, difficult shots for the left handed Freeburn to return effectively.

Larry, it must be admitted, was off his game, and he needed to be very much at his best to cope with the Crowell who dropped in last Saturday. Hall Gamage, playing number two singles for Winchester, also drew a tarter in Paul Jones of Bellevue, finally losing in a ding dong match, 6—3, 3—6, 5—7.

Gamage looked good winning the first set, but slumped rather badly in the second, and was apparently hopelessly out of the running with the steady Jones leading, first 4—2 and then 5—3 in the final set.

Uncorking a brilliant spurt of tennis, Hall deuced the set, but Jones wouldn't be denied and ran out the next two games to take the match.

The veteran "Jim" Riley played his usual steadily, effective game to down C. Jones and "Herb" Ross was also able to pull out his match with Gilley in straight sets, though the going was hard in spots, the scores being 6—3, 6—4.

Gamage and Freeburn got partial revenge at least in their doubles match with Crowell and C. Jones, winning in two well played sets, 6—3, 6—4. Riley and his kid running mate, Norman Dalrymple, pulled a marathon match out of the fire, finally setting down P. Jones and Gilley, 6—8, 6—4, 6—4.

Wallace Blanchard and "Herb" Ross had no difficulty winning two straight sets at love from the Bellevue team of Clark and Gushue.

Following is the summary:

Singles

Crowell (B) beat Freeburn (W) 6—1, 6—3.
Paul Jones (B) beat Gamage (W), 3—6, 6—3, 7—5.
Riley (W) beat C. Jones (B) 6—4, 6—1.
Ross (W) beat Gilley (B), 6—3, 6—4.

Doubles

Gamage and Freeburn (W) beat Crowell and C. Jones (B) 6—3, 6—4.
Riley and Dalrymple (W) beat P. Jones and Gilley (B), 6—8, 6—4, 6—4.
Ross and Blanchard (W) beat Clark and Gushue, 6—0, 6—0.

Mr. and Mrs. Lewis Parkhurst of Oak Knoll sailed Sunday to enjoy a cruise to the North Cape and Bermuda.

Frank P. Zaffina reports that with pleasant weather there will be a large attendance at the third annual outing of the Winchester Sons of Italy, to be held this Sunday at McGovern's Grove in Bedford. A committee, of which Mr. Zaffina is chairman, has arranged an interesting program which will ensure a good time for every one attending.

Huge Sum for Medicines

The annual bill for medicines in this country approximates $715,000,000, or an average of about $6 per person.

First Arithmetic Book

The first arithmetic book printed was Bishop John Sherwood's "Ludus Arithmo-Machiae," in Rome, in the year 1482.

WILLIAM L. CLEARY
Electrical Contractor
WIRING FOR LIGHT AND POWER—REPAIRING
Telephone Winchester 1286
ap28-tf

YOUR LAWNMOWER
SHARPENED, CLEANED, OILED, ADJUSTED
SPECIAL PRICE $1.00
Call Arlington 4482-R—Truck Will Call
IDEAL SHARPENER SERVICE
We Use an Ideal Power Machine and Can Guarantee First Class Workmanship
59 Teel Street Arlington, Mass.
je9-tf

Unusual Get Acquainted Offer
For $2.50
You get the following complete servicing job.
*1. DRAIN, CLEAN AND REFILL CRANKCASE.
2. LUBRICATE CHASSIS AND SPRAY SPRINGS.
3. TEST AND ADJUST BRAKES.
4. TEST AND FOCUS LIGHTS.
5. CHECK BATTERY AND GAUGE TIRES.
6. CLEAN, TEST AND SPACE SPARKPLUGS.
7. CHECK AND SYNCHRONIZE DISTRIBUTOR POINTS.
8. CLEAN AND ADJUST CARBURETOR.
9. CLEAN AND REFILL RADIATOR.
10. WASH CAR AND CLEAN THOROUGHLY INSIDE.
*Oil extra.
Here is a chance to get your car tuned up like new for less than half the usual cost. Come in and see Mr. Lovell. Leave your car at the garage—it will be ready for you when you return.
Winchester SUPER-SERVICE Station
CONVERSE PLACE TEL. WIN. 0010
je30-tf

Notary Public
T. PRICE WILSON
STAR OFFICE

★ new FRIGIDAIRE

THAT USES NO MORE CURRENT THAN ONE ORDINARY LAMP BULB
One-quarter more food space—freezes more ice—automatic defroster—finger-tip ice tray release—extra room for tall bottles—beautiful style and finish.
FREE—A book that plans your meals for a year. Ask for your copy of "The Key to Meal Planning," this week, at the Edison Shop.
FRIGIDAIRE HAS NOT INCREASED PRICES
$98.50 DELIVERED
$10 DOWN
Balance monthly (Slight additional charge for terms)
THE EDISON SHOP
546 MAIN STREET, WINCHESTER
Tel. Winchester 1260-1261

The Winchester Star

THEODORE P. WILSON, Editor and Publisher: WINCHESTER, MASS.

SINGLE COPIES, SEVEN CENTS
Left at Your Residence for One Year
The Winchester Star, $2.50 in Advance

News Items, Lodge Meetings, Society Events, Personals, etc., sent to this office will be welcomed by the Editor

Entered at the postoffice at Winchester, Massachusetts, as second-class matter.

TELEPHONE NUMBER 0029

Shoppers in Winchester will do well when leaving automobiles parked promiscuously around the center to lock their machines. This week a sizeable grocery order was stolen from a parked car, and the wonder of it is that the theft was the first of its kind reported to the police. The officers on duty in the center know many of the householders who frequent the square and are also familiar with the cars they drive. Obviously they can not know every one, nor keep an eye on every machine parked in front of the stores. Assist them by locking your car if you have to leave it even for just a minute. The little inconvenience involved is worth while in assisting to prevent crime and will also ensure your finding the Sunday dinner or your new book or last year's overcoat where you left them in the car.

KEEP OUT OF THE BOSTON POSTAL DISTRICT

The fact that Winchester is not in the Boston Postal District, and is thereby omitted from the two-cent postal delivery territory, has led some residents to clamor for the old bugaboar urged and successfully fought years ago of entering the Boston district. The idea was universally opposed when it was previously brought up, business men and our leading residents being solidly against it.

Now that the town has to pay the extra postage, the matter has again been brought to the front—presumably by those who can see no further than the one cent involved.

By all means Winchester should be kept out of the Boston district and continued as it now stands as a first class office under local supervision governed by the federal authorities. It will, in the opinion of the Star, be a sorry day when our local office is thrown in with Boston and receives its orders from that city.

In the first place it is freely predicted that the discriminatory postage rate now in effect will not last, and this same prediction is that the entire country is shortly destined to return to the old two-cent rate. The present scheme is already bringing forth a raft of complaints.

Secondly the thought of more adequate mail service is completely at variance with conditions experienced elsewhere. Our mail service would in all probability be curtailed rather than enlarged.

Our volume of business determines the class of our office under present regulations. The more stamps we sell and the larger our revenue, the larger our personnel and the better off we are in serving our customers.

We have local men and a Winchester Postmaster. In the Boston District we may have such personnel as Boston sees fit to designate. A Brighton carrier substituting in Winchester would hardly be a desirable acquirement to our delivery system. Neither would it be particularly agreeable to carry our complaints to a superintendent in Boston. It is furthermore hardly recognized as a favor when we visit the local office and ask for our mail but in the Boston district no mail is handed out at the window if it is likewise handled by carriers—like it or not. A letter posted at night to your next door neighbor may take a trip to Boston and back or to Malden and back before it is ready for delivery.

Any of our citizens who are on the fence regarding entering the Boston Postal District would do well to inquire carefully into the conditions and service we would operate under before advocating such change. It would take a mighty short time for the presentation of a counter petition to get out of it.

BUILDING PERMITS GRANTED

The Building Commissioner has issued permits for alterations and the erection of buildings on the property owned by the following, for week ending Thursday, July 27:

Ella T. Foley, Winchester—alterations to present dwelling at 16 Nelson street.

Marshall Symmes, Winchester—addition to present dwelling at 213 Main street.

Gustave A. Josephson, Winchester—new dwelling and private garage at 14 Chestnut street.

Fred C. Macdonald, Winchester—new dwelling and garage at 65 Westland avenue.

Peter Amari, Woburn—excavation only for new dwelling at 84 Sylvester avenue.

Frances T. Conlon, Winchester—move present garage back 15 feet at 972 Main street.

John W. Powns, Arlington—new dwelling and garage at 4 Dartmouth street.

Mrs. E. A. Emery, Winchester—alterations to present dwelling at 10 Church street.

Macaw's Beak Strong

The great strength of beak of the macaw is one of the worst drawbacks of making a pet of this bird. For it loves to use this instrument on most any hard object that is available, household furniture not excepted.

Upkeep of Parks in Missouri

Missouri's laws require that 25 per cent of the revenue received from the sale of hunting and fishing licenses must be used for the purchase and maintenance of state parks.

"THUMBERS" IN NEW ROLE

The statement from the general manager of the Eastern Massachusetts Street Railway Company, that "thumbers" threaten the bus service of the transportation company, and that an increased fare or a decreased schedule must ensue unless motorists stop picking up the gutter pests, is a revelation in a brand new guise of what the traffic in "thumbing" can do to a transportation line.

Our sympathies are wholly and all with the bus company and the merchants of Medford, who would surely stand to lose trade if the Eastern Massachusetts should do either or both of the two things it foresees may easily become necessary because of the increase of the moot courtesy accommodation of picking up the gutter standees with jerky thumbs pointing North.

We wonder just how keenly any automobilist on honest business bent has studied into the practise which is common everywhere? And especially whether the average good-natured motorist realizes the vicious background of "thumbing?"

It has more than once led to murder. It is all too easy for a good appearing young man to pick up a ride; and if the youth turns out to be the kind who has ulterior motives and carries a pistol—well, anything can happen.

We know men, and women too, who have cut their courtesies down for free "lifts" to people they know, or to school children living in their neighborhood. This is reasonable and probably safe, though except to one's intimates who are in a "pinch" we doubt if in the long run it is policy because of technicalities of the law which make suit possible—sometimes a grudge is "paid" in this way, the victim being the motorist who hasn't a policy covering in detail the very thing he seeks to avoid.

In the long run, we believe "thumbing" is a racket—cheap skate racket—which should be discouraged to the utmost; and we sincerely believe the Eastern Massachusetts Street Railway Company is right in its explanation of the tight place in which it finds itself, and right, also when it points out the threat of lost business to our tradespeople.

We urge every motorist to discourage thumbing, for his own safety; and so that business shall continue to be brought to this city by the competent service in Eastern Massachusetts busses which we now enjoy.—[Medford Mercury.

BEDFORD WON FROM LEGION

The Bedford A. C. nosed out the Winchester Legion in a Paul Revere League game on Leonard Field Wednesday evening, 4—3.

The visitors brought a good looking team to Winchester and got effective pitching from Gilman.

The Legion scored all its runs in the first frame when "Harpy" Fitzgerald drove out a terrific home run over the fence in centerfield with Robinson and Lee on.

With the score tied in the fourth, Gilman hit a home run over the centerfield fence, deciding the game, though the Legion threw away a fine chance to tie when "Nick" Fitzgerald was held on second by poor coaching as brother "Jim" singled to right.

The summary:

BEDFORD A. C.

	ab	bh	po	a	e
Palmieri, ss	2	0	1	2	0
J. McGovern, 2b	2	0	0	2	0
Isnor, cf	1	2	0	0	0
Olson, 3b	3	0	1	2	1
Wiggins, c	3	0	8	0	1
Edwardson, 1b	2	0	6	0	0
T. McGovern, lf	3	2	0	0	0
Gilman, p	3	1	1	2	0
J. Bevey, rf	2	0	1	0	0
Totals	21	5	21	8	2

WINCHESTER LEGION

	ab	bh	po	a	e
Robinson, lf	3	1	2	0	0
Lee, rf	1	1	2	0	0
N. Fitzgerald, cf	2	0	0	0	0
J. Fitzgerald, 1b	3	2	7	0	1
J. Tansey, c	1	0	6	3	0
H. Chefalo, 2b	3	1	1	1	0
Kendrick, 3b	2	0	3	1	0
T. Chefalo, ss	3	1	0	1	1
F. Tansey, p	3	0	0	3	1
Totals	27	6	21	9	3

Innings	1	2	3	4	5	6	7	
Bedford	1	1	1	1	0	0	0	4
Legion	3	0	0	0	0	0	0	3

Runs Palmieri, Isnor, T. McGovern, Gilman, Robinson, Lee, J. Fitzgerald. Home runs Gilman, J. Fitzgerald. Stolen bases T. McGovern, Olson 2, Kendrick, J. Tansey. Sacrifice hits J. McGovern, Olson. Base on balls off Gilman 5, off Tansey 3. Struck out by Tansey 9, by Gilman 7. Double plays J. McGovern, Palmieri, Edwardson. Wild pitches Gilman 2, Tansey 2. Umpire Roche.

STRAND THEATRE, MALDEN, ATTRACTIONS

A thrilling glimpse of America's smartest crooks in operation is to be seen in "Midnight Mary," drama of the upper underworld, which will be the feature attraction at the Strand Theatre, Malden, starting Friday, July 28 for one week. The evolution of a typical gang of small-time gunmen into high-powered specialists in big crime is woven into a dramatic love story that features Loretta Young and Franchot Tone in strongly emotional roles.

In "It's Great To Be Alive," the new Fox musical comedy which will be the second screen offering at the Strand, Malden, you have a full season of hilarity. In story, acting, music and dancing, it is as satisfying a piece of entertainment as has been seen hereabouts in a long time. Telling the story of a man who finds himself literally the last man on earth, the film depicts a world populated only by women, each of whom has one end in view—to get that solitary male. It is a dread disease that wipes the globe clean of the masculine sex. The women are unprepared for such a contingency, and what goes on toward a solution of this emergency forms the extremely funny basis for the picture. "It's Great To Be Alive" has a generous supply of hilarious moments. Gloria Stuart is lovely in the leading feminine romantic role and the actors in support of the principals are each splendid in the individual portrayals.

North Star Very Bright

The North star is brighter than the sun, the former giving forth about 525 times as much light as our own sun.

"INTERNATIONAL HOUSE" AT THE UNIVERSITY

One of the largest all-star casts ever assembled for a motion picture play in "International House," lavishly produced musical comedy which comes to the University Theater on Sunday for four days. Peggy Hopkins Joyce, W. C. Fields, Rudy Vallee, Stuart Erwin, George Burns and Gracie Allen, Sari Maritza, Colonel Stoopnagle and Bud, Cab Calloway and his orchestra, Baby Rose Marie, Bela Lugosi, Lona Andre, Sterling Holloway, Franklin Pangborn, Edmund Breese and the Girls in Cellophane are the featured players, and between them they represent the best talent of the screen, stage and radio. The action is set in a hotel in a mythical Chinese city where representatives of big business from all over the world are assembled to inspect and bid on a marvelous new invention.

Romance, mixed with exciting adventure is the keynote of "The Life of Jimmy Dolan," with Douglas Fairbanks, Jr. in the starring role adding another strong characterization to his already long list of successes. Loretta Young and Arline McMahon head the supporting cast.

Edmund Lowe and Nancy Carroll play the leading roles in "I Love That Man," drama of a woman's devotion to a man she knows is a good deal less than trustworthy, which starts Thursday. Heading the supporting cast are Robert Armstrong, Lew Cody, Warren Hymer and Dorothy Burgess. The story centers around Lowe and Miss Carroll—a strange pair, bound together by a curious emotional tie. Lowe is a confidence man—a shrewd crook who finds no greater pleasure in life than separating a sucker from his money. Miss Carroll is a girl of good background, who knows, the moment she meets Lowe, that he is the one man in the world she can love.

Suave William Powell returns to the type of role that first won him screen recognition in "Private Detective 62," the companion feature. Once again this polished star portrays, as the title suggests, a sleuth, but one of a different order than his Philo Vance characterizations of the past. In this thrilling offering, Powell is a tarnished, but more interesting, spy on erring wives and wayward husbands.

(Continued from page 1)

IMMACULATE CONCEPTION GARDEN PARTY

Refreshment Booth Mrs. James Cullen, Mrs Bernard Foley, Mrs. Joseph O'Neil, Miss Patricia Powers, Miss Kathleen Powers, Mrs. James Noonan, Mrs John Smith, Mrs. Frank Milne, Mrs. John McCarron, Mrs Griffin, Mrs. Winn, Mrs. Edward Martin, Mrs. Patrick Powers, Mrs. Edward Dunneen.

Pony Ride Mrs. Frances T. Conlon, Mrs. Ted McKenzie.

Dance Committee Miss Josephine Connolly, Miss Margaret McCarron

Supper Committee Miss Mary Martin, chairman; Miss Mary O'Melia, cashier; Miss Mary Hammond, Miss Katherine O'Connor, Miss Christina O'Melia, Mrs. Nora O'Melia, Mrs. Jennie King, Mrs Etta Kennedy, Mrs. Frances Conlon, Mrs Louise Dunn, Mrs. Abbie McDonough, Mrs. Margaret McKenna, Mrs. B Murray, Mrs Hannah Styggles, Mrs. Sarah Quill, Mrs. Nellie Moffett.

PLAYGROUND NOTES

The swimming meet at the Lexington pool on Aug. 2 will find Winchster well represented by the talent developed at the new beaches. "Danny" Coss, who will be remembered as capturing first place in the Wedge Pond swimming meet last year, is the best all around diver that Winchester has produced in many years. P. Sevene, H. Cosgrove, N. Arizo and others will undoubtedly help to make the meet interesting for the other teams.

The list of events is as follows:

Boys

50 yard dash.
100 yard dash.
Diving one front required; three optionals.
200 yard swim.
Relay four boys, 25 yards each.

Girls

25 yard dash.
50 yard dash.
Dive.
Relay four girls, 25 yards each.

The Junior League in baseball saw the Hillside Yankees forge to the front with five won and none lost. The North End Eagles are in second place with three won and two lost. The first half has been completed and the six teams are now going into the final stretch.

The Yankees have been picked to play a series with "Doc" McCarthy's undefeated playground team of Arlington. If the Yankees continue to play the same brand of baseball as they have in the past, the Arlington team will find their work cut out for them.

The Lexington playground team defeated the Eagles in a well played game last Friday at Lexington by 6—5. A return game with Lexington is to be played on Leonard Field next Tuesday morning at 10 a. m.

A tennis tournament is now being held at Loring avenue in an effort to choose a playground team for our match with Lexington, Aug. 4.

In the senior boys' division, Walter Josephson has been seeded No. 1 place and in the girls' division, Mara MacDonald has been given the same position.

The result of the tournament for boys under 12 is as follows: 1st, Wm. MacDonald, Jr.; 2nd, Paul Connors; 3rd, F. Donovan; 4th, F. Allen; 5th, T. Connors.

A summary of the playground activities would not be complete without the following incident which speaks for itself.

In a hotly contested game in the Midget League, the score stood Sluggers 2—Leonard Field 2. Leonard Field had a man on third and one on first with two out. When the ball was pitched the man on first stole second. The throw to second beat the runner by six feet, but the second baseman dropped the ball and instead of tagging the runner slid viciously into the bag. He arose triumphantly and dusted himself off amid a din of cat-calls and hoots from his team-mates. In the meantime, the runner on third proceeded home with the winning run as the man going from first, stepped safely on second base. When the bald instructor took the youngster aside to explain the error the latter grinned in youthful fashion and said, "It's lucky I put these ice creepers on this morning as they give me a good 'holt' on the base that time."

BETHANY NEWS

A midsummer get-together of the Bethany members on Friday afternoon at the home of Mrs. Belville, was a pleasant diversion. It was sponsored by the Bethany ladies of Brookside road, who united in giving a lawn party silver tea. About 40 guests were present, and the proceeds turned over to the society. It was a pretty little party out there under the shade of the old apple tree. "Ye village gossip" was among those present, and gleaned a few bits of news about different members, as follows:

Mrs. Rony Snyder and daughter Nancy, are making an auto trip to Idaho, where Lt. Snyder is stationed for the present with a division of the C. C. C.

Mrs. F. J. Baker and son Norman, have returned from a vacation spent at Lake Lowell in Sanbornville, N. H.

Mrs. William Cutter of Chisholm road has returned from a visit with her son in Meriden, Conn.

Little Natalie Nelson of Garfield avenue, who underwent an appendix operation at the Winchester Hospital last week, is improving fast and expected home soon.

Mrs. Leroy Higgins is convalescing at her home on Cross street, having been under treatment recently at the Osteopathic Hospital in Boston.

Dr. and Mrs. Ball and family spent the week-end in Cummington, visiting at the home of Mr. Sears, whose farm adjoins the William Cullen Bryant Homestead. Cummington is a small isolated town up there in the Berkshires, but quite famous as the birthplace of the above-mentioned poet, and also as the site of the "Playhouse in the Hills"—as well as for its fine, conservative old Yankee settlers!

We have it on good authority that a reliable compass is needed by Mr. John McLean, to carry around with him on his blueberrying excursions to Bear Hill.

BRAZIL'S FRUIT INDUSTRY BOOMS

Brazil's fresh fruit industry is doffing its swaddling clothes. While the State has been attempting to regain its once dominant position in the rubber world, and its adopted industrial "child," coffee, has been maintaining its lead among the State's agricultural products, Brazilian fruit growers have been busy.

Today Brazil is exporting about $10,000,000 worth of fruit annually, or about 28 times as much as was exported slightly more than a decade ago, says a bulletin from the Washington, D. C. headquarters of the National Geographic Society.

Ranks Next to Coffee Among Brazilian Industries

Fruit-growing now is the second largest industry in the South American State and some Brazilian economists believe that if the present pace is continued, coffee, whose name has become almost synonymous with Brazil, will be toppled from its commercial throne, continues the bulletin.

Brazil's largest fruit crops are oranges and bananas but a vast acreage also is planted in pineapples, grapefruit and tangerines. The Washington navel orange of the California groves is a native of Brazil. The first navel orange trees were sent to Washington by American missionaries at Bahia and from Washington into California by the Federal Department of Agriculture. Today thousands of descendants of Brazilian trees are pouring more gold into California than the State's gold mines.

Banana Exports Quadruple in Decade

Large Brazilian and foreign fruit-growing companies now are clearing land; others, already off to a good start, are shipping fruit to markets of South America and Europe. One banana plantation in Sao Paulo, the so-called "coffee State" contains upward of 1,000,000 banana plants and each healthy plant produces one stalk or stem of bananas annually. In the Santos region, there are some 100 banana plantations with more than 5,000,000 plants. In 1921 Brazil exported about two and one-half million stems of bananas. Ten years later, the exports were four times as great.

Vast orange groves now are spread over several Brazilian States. Sao Paulo ranks also among the leading orange-producing areas. There are about 7,000,000 orange trees in that State. The State of Rio de Janeiro has about four and one-half million; Minas Geraes has nearly one and one-half million; and there are over a million in Rio Grande do Sul.

Argentina and Great Britain Are Chief Customers

Argentina is an old and leading customer of the Brazilian banana grower, and many stems also hang in the fruit markets of Great Britain. Orange producers find Great Britain their best market. The fruit also is shipped to Argentina, the Netherlands and Germany.

Grapefruit, tangerines and pineapples are coming to the front among Brazilian fruit, but they are not yet produced in sufficient quantities to swell the State's export figures.

Until a few years ago, Brazilians took little interest in grapefruit because they believed they were of no commercial value.

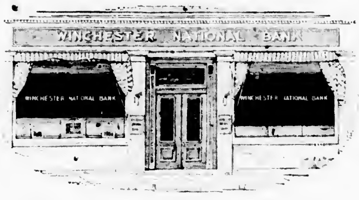

Statement of Condition

AS OF JUNE 30, 1933

RESOURCES

Cash on hand and due from banks	$ 85,913.25
United States Bonds and U. S. Treasury Notes	321,511.75
Town of Winchester Bonds and Municipal Notes	33,000.00
Redemption Fund with U. S. Treasurer	5,000.00
	$445,425.00
Bonds and Securities Owned	$385,302.19
Loans Secured by Marketable Collateral	122,932.25
Loans Secured by Real Estate Mortgages	210,123.52
Real Estate Owned	6,072.06
Other Loans and Discounts	23,900.09
Furniture and Fixtures $32,868.91 less depreciation $15,792.39	17,076.55
Other Assets (Prepaid Expense)	1,631.55
	$1,215,166.21

LIABILITIES

DEPOSITS	$927,172.58
Capital	125,000.00
Surplus and Undivided Profits and Reserves	38,293.63
National Bank Note Circulation Account	125,000.00
	$1,215,166.21

Winchester

NATIONAL

Bank

9-11 CHURCH STREET — TELEPHONES 1320, 1321

July 22, 1933

Board of Selectmen
Winchester, Mass.

Gentlemen:

The Management Corporation hereby makes application under provision of Section 8 of Zoning By-Law for permission, in accordance with provision of paragraph D of Section 7 of said By-Law to construct and to use for a temporary period, not exceeding one year, a portable office building on Lots 1 or 2 on Highland Avenue in Symmes Park in connection with the sale of land in the vicinity.

The particular location on which it is desired to erect the proposed building and the dimensions thereof are shown on plan filed herewith.

THE MANAGEMENT CORPORATION
By: Alan H. Andrews, President

TOWN OF WINCHESTER IN BOARD OF SELECTMEN

Upon the foregoing application, it is hereby

ORDERED: That a public hearing be held thereon in the Selectmen's room in the Town Hall Building on Monday, the 14th day of August, 1933 at 8:15 P. M., and that fourteen days' public notice thereof be given, at the expense of the applicant, by publishing a copy of said application, together with this order, in the Winchester Star, on July 28, 1933 and August 4, 1933; that notice thereof be given to the owners of all the land adjoining the land described in the application and all land within one hundred feet of the same, by mailing to them, postage prepaid, a copy of said application and order, and that a copy of said application and order be posted in a conspicuous location upon said premises.

By the Board,
Mabel A. Doherty, Clerk
jy28-2t

July 22, 1933

Board of Selectmen
Winchester, Mass.

Gentlemen:

The Management Corporation hereby makes application under provision of Section 8 of Zoning By-Law for permission, in accordance with provision of paragraph D of Section 7 of said By-Law to construct and to use for a temporary period not exceeding one year, a portable office building on Lot No. 1 at corner High Street and Emerson Road in Myopia Park in connection with the sale of land in the vicinity.

The particular location on which it is desired to erect the proposed building and the dimensions thereof are shown on the plan filed herewith.

THE MANAGEMENT CORPORATION
By: Alan H. Andrews, President

TOWN OF WINCHESTER IN BOARD OF SELECTMEN

Upon the foregoing application, it is hereby

ORDERED: That a public hearing be held thereon in the Selectmen's room in the Town Hall Building on Monday, the 14th day of August, 1933 at 8 o'clock P. M., and that fourteen days' public notice thereof be given, at the expense of the applicant, by publishing a copy of said application, together with this order, in the Winchester Star, on July 28, 1933 and August 4, 1933; that notice thereof be given to the owners of all the land described in the application, and all land within one hundred feet of the same, by mailing to them, postage prepaid, a copy of said application and order, and that a copy of said application and order be posted in a conspicuous location upon said premises.

By the Board,
Mabel A. Doherty, Clerk
jy28-2t

Europe's Tariff Walls

When Russia and Austria-Hungary were divided into nation states after the World war, the resultant tariff walls set up by them ran through farms, in several instances, and the owners had to pay an import duty on milk that was carried from the pasture to the barn.—Collier's Weekly.

Your Financial Goal

Today, a lot of people are starting out to accumulate $1,000, $2,000, $5,000 or $10,000, in a certain number of years: In five, ten or fifteen years, let us say.

They set aside a fixed amount every month, which is a splendid plan and about the only successful plan you can follow.

The purchase of co-operative bank installment shares,—payments monthly—is an excellent method for carrying out such a program.

Our exceptional dividends insure the best possible total.

Winchester Co-operative Bank

Telephone 1078

DIRECTORS

John Challis, Ernest R. Eustis, Vincent Farnsworth, George A. Fernald, James J. Fitzgerald, Charles A. Gleason, Daniel W. Hawes, Alfred H. Hildreth, James Hinds, Raymond Merrill, Curtis W. Nash, Sewall E. Newman, Frank E. Randall, Samuel S. Symmes

SUNDAY SERVICES

UNITARIAN CHURCH

Rev. George Hale Reed, Minister. 8 Ridgefield road. Tel. Win. 0424.

Regular services will be discontinued through July and August and resumed Sunday morning, Sept. 10. During the summer months Mr. Reed can be reached at Taylor's Lane, Little Compton, R. I., tel. Little Compton 305. If he is needed, he will gladly respond.

CHURCH OF THE EPIPHANY

Rev. Dwight W. Hadley, Rector. Rectory, 3 Glengarry. Tel. Win. 1261. Parish House, tel. Win. 1922.

Deaconess Helen M. Lane, 136 Washington street. Tel. Win. 1356.

Sunday, July 30.

10 A. M. Morning Prayer and sermon by the Rev. Ralph Pease.

FIRST CHURCH OF CHRIST, SCIENTIST, WINCHESTER

All Seats Free

Services in the Church Building opposite the Town Hall.

Church Service and Sunday School at 10:45.

Sunday, July 30 Subject, "Love."

"Love" is the subject of the Lesson-Sermon which will be read in all Churches of Christ, Scientist, on Sunday, July 30.

The Golden Text is: "Sing, O heavens; and be joyful, O earth; and break forth into singing, O mountains: for the Lord hath comforted his people, and will have mercy upon his afflicted" (Isaiah 49:13).

Among the citations which comprise the Lesson-Sermon is the following from the Bible: "And we have known and believed the love that God hath to us. God is love; and he that dwelleth in love dwelleth in God, and God in him" (I John 4:16).

The Lesson-Sermon also includes the following passage from the Christian Science textbook, "Science and Health with Key to the Scriptures" by Mary Baker Eddy: "The divine Science taught in the original language of the Bible came through inspiration, and needs inspiration to be understood . . . A misplaced word changes the sense and misstates the Science of the Scriptures, as, for instance, to name Love as merely an attribute of God; but we can by special and proper capitalization speak of the love of Love, meaning by that what the beloved disciple meant in one of his epistles, when he said, 'God is love.'" (p. 319).

Reading room in Church Building. Open daily from 12 M. to 5 P. M. except Sundays and holidays.

FIRST BAPTIST CHURCH

Merrill Lodge Gregg, Minister, 10 Mystic avenue. Tel. Win. 0369-W.

Miss Eda Knowlton, Minister's assistant. 31 Eaton street. Tel. Win. 0550.

Union summer service at 10:30 a. m. Sermon by Rev. J. Marion Smith, Pastor of the First Baptist Church of Clarksburg, West Virginia, Sunday, July 30.

This church will unite in services with the Crawford Memorial Methodist and the First Congregational Churches during the months of July and August, and the first Sunday in September.

Union Services will be as follows during the summer: In the Crawford Memorial Methodist Church the first three Sundays in July; in the First Baptist Church the last two Sundays in July and the first Sunday in August; in the First Congregational Church the last three Sundays in August, and the first Sunday in September.

Services in this church will be resumed on Sunday, Sept. 10.

SECOND CONGREGATIONAL CHURCH

Rev. John E. Whitley, Pastor. 507 Washington street. Tel. Win. 0756-J.

Sunday, July 30 Quietness and Rest and Peace Needed for a Healthy Life.

Everybody welcome.

CRAWFORD MEMORIAL METHODIST CHURCH

J. West Thompson, Minister. Residence, 30 Dix street. Tel. 0539-M.

The Union summer service at 10:30 will be held at the First Baptist Church. Sermon by Rev. J. Marion Smith of Clarksburg, West Virginia.

FIRST CONGREGATIONAL CHURCH

Rev. Howard J. Chidley, D.D., Minister. Residence Fernway. Tel. Win. 0071.

Miss Alice G. Reynolds, Director of Religious Education.

J. Albert Wilson, Organist and Choirmaster.

Sunday, 10:30 A. M. Summer Union service at First Baptist Church. Rev. J. Marion Smith will preach.

Dr. Chidley's address for the month of July will be, c/o The Russell Cottages, Kearsarge, N. H.

WINCHESTER TRUST COMPANY
WINCHESTER, MASS.

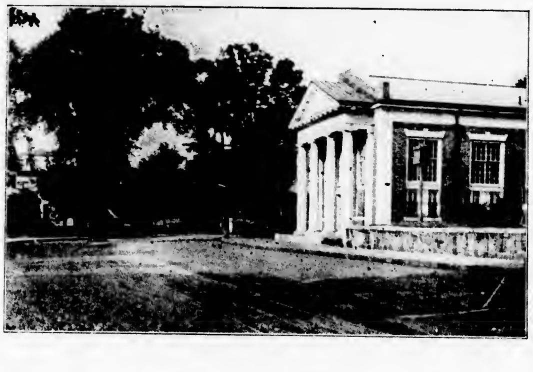

Sending Money Abroad . . .

Our banking connections enable us to transact foreign business promptly and efficiently. Information concerning the transfer of money by cable, drafts or money orders will be given gladly to all inquiries.

An Important Equipment for Travelers . . .

The most important equipment that travelers carry with them is money. It should be taken in a safe and convenient form. That is why we provide Travelers' Checks for people who travel in this country or abroad.

We invite you to make your arrangements for your travel funds here, and we shall be pleased to discuss with you any financial problem before your trip.

WINCHESTER TRUST COMPANY

A Voluntary Member of the Federal Reserve Bank

HELP WANTED

LOCAL MAN now employed or with a small place of business, if interested in sideline that will not interfere with your present work, send stamp for full particulars, no selling. Advertising Mgr., 515 Goodale, Columbus, Ohio. jy21-3t

FOR SALE

FIREPLACE WOOD $12 PER CORD in 4 foot lengths, $2 extra for sawing; this wood is a very good buy at this low price; also our regular A No. 1 New Hampshire all Mt. growth 100 per cent cleft dried under cover which we saw and deliver in your cellar for $17 per cord. Roger S. Beattie, Harold avenue, North Woburn. o14-tf

RASPBERRIES FOR SALE in lots to can. Daybreak Farm, Ballardvale street, No. Wilmington. Tel. Wilmington 35-3. *

TO LET

FOR RENT Half of double house and garage at 67 Church street, large yard, best neighborhood. L. D. Langley, 7 Water street, Boston. jy7-tf

FOR RENT 3 rooms and bath, newly renovated, heated, rent reasonable. 42 Brookside avenue. Tel. Win. 0296-W 1

GARAGE TO LET at 8 Maxwell road. Tel. Win. 0029. jy28-tf

MISCELLANEOUS

CAPABLE young girl wants good home and moderate wage as mothers' helper. Write Box 35, Star Office. jy14-3t

JUNK DEALER Handles all kinds of second hand articles. Paper, scrap iron, rubber, metal. M. Tiger, 5 Park street. Tel. Win 1126. *

BOARDERS ACCOMMODATED Farm, beautiful lake, boating, bathing, fishing, home cooking, milk, eggs, vegetables, rooms cool, comfortable; electricity. Bailey, Curtis Corner, Me. *

SNOWFLAKE GARDENS

HATTIE E. SNOW, Proprietor

39 Forest Street Tel. Con.

Alpine and Perennial Plants

Landscape department in charge of A. I. Heimlich. Rock Gardens. Transplanting of large trees and shrubs. Foundation planting. Power spraying, pruning and cavity work. mh3-tf

THOMAS QUIGLEY, JR.

CONTRACTOR

CEMENT AND STONE MASON

MOTOR TRANSPORTATION

Power Shovel, Road Roller, Concrete Mixer, Tractor, Air Compressor, Drilling, Blasting, Rock Excavating

Granolithic Walks and Driveways

Loam, Sand, Gravel and Lawn Dressing

$25 Reward

Will be paid for any corn which Great Christopher Positive Corn Cure cannot remove. Also good for callouses, warts and moles. Sold in Winchester by McLAUGHLIN'S SHOE STORE jy14-tf

OIL PAINTINGS RESTORED

Old Frames Regilded by Experts

All Kinds of Frames—Mirrors Resilvered

E. SCHOEPFLIN & CO., Inc.

Established 1871 Oldest in New England

116 Portland St. Boston, Mass. ap14-tf

CANTON LAUNDRY

FIRST CLASS CHINESE HAND LAUNDRY

Shirt with starched collar, 13c. Collar, 2½c. All kinds of Ladies' and Gents' work. Buttons sewed on free.

529 MAIN ST. Next to Arl. Gas Office je30-13t

Phone 1766 Est. 1891

R. E. BELIVEAU

(Formerly A. E. Bergstrom)

UPHOLSTERING AND FURNITURE REPAIRING

Cushion, Mattress and Shade Work Refinishing

Decorative Chairs Made to Order

15 THOMPSON ST. WINCHESTER

DR. GEORGE A. BARRON

Optometrist

59 TEMPLE PLACE, BOSTON

26 WINTHROP ST., WINCHESTER

LIBERTY 6676 WIN. 0034

Examination by Appointment my5-tf

Artiks, the new celophane bags, for keeping things crisp and fresh in the ice box. On sale at the Star office.

1896 1931

THE J. A. LARAWAY CO.

Plumbing and Heating

Real Estate for Sale and to Let

TEL. OFFICE 1126—RES. 0948 my1-tf

QUERETARO, MEXICO, WHERE HISTORY GROWS

Queretaro, Mexico, which ushered into the world Mexico's Constitution 16 years ago, has a flair for history-making, says a bulletin from the Washington, D. C. headquarters of the National Geographic Society.

The city, continues the bulletin, cradled the plans for national independence in 1808; it saw Maximilian, Mexico's Austrian-born emperor, fall before a firing squad in 1867; and it gave a new Constitution to the Republic in 1917. These are but a few high-lights in the long list of stirring events which Queretaro has witnessed since its founding in 1440.

Miracle Brought Name Now Discarded

Nor is Queretaro's amazing history entirely a compendium of cold, hard facts. Mixed up with accounts of siege and political strategy is the record of a miracle—the story of how Queretaro received the name which it does not use.

Soon after the capture of the town by the Spaniards who fought the Otomie Indians for it in 1531, a miraculous manifestation was reported to have occurred during a fiesta of Santiago (St. James). A great cross of flame and gold, it was said, appeared in the sky with the apostle St. James beside it. The Indians accepted this as an evidence that he would be their patron saint, and the name of the town was then changed from Taxco to Santiago de Queretaro—the latter part indicating the province. Later the name was shortened to Queretaro.

Present-day Queretaro, with a population of 37,000 and capital of the State of the same name, has more than a historical past to recommend it. Located about 160 miles north of Mexico City, it is the distributing center to an agricultural district of moderate purchasing power, and has a varied assortment of industries. Cottons, woolens, tobacco, pottery, ironwares, hats and soap are among the important manufactures.

Book Stalls Near Cathedral Entrance

The Plaza, or Jardin Zenea, flanked by the Cathedral, and scene of the Sunday market, is the chief business center. On Sunday mornings the square is animated with market people and shoppers. Impromptu stands display wares of cotton cloth and Indian knickknacks. Book-dealers, brothers in spirit to those patient figures along the Seine, exhibit their small stocks of old tomes near the Cathedral entrance. Many an early church-goer lingers beside the stalls and thumbs dusty pages quite in the manner of his Paris cousins.

Opal mines located in the neighborhood give Queretaro eminence as a gem market. The polishing of the stones is usually done in the city, and opals are offered for sale in the streets as well as in the hotels and shops. Self-styled lapidarios, who claim to be opal-polishers and whose stones are not always obtained by normal business methods, make travelers their targets.

Old Colonial houses, with low-pitched roofs and crumbling escutcheons looking down from the doorways, lend a pictorial quality to the city. The Great Aqueduct, one of the "sights" of Queretaro and inevitably a distinguishing characteristic of a picture of the town, brings good drinking water from San Pedro de la Canada to the Plazuela de la Cruz, the Queretaro terminus. This imposing structure, five miles long, 96 feet high, with 74 arches, 50 feet high, is one of the four most important aqueducts in the Republic.

The Cerro de las Campanas, or Hill of the Bells, attracts visitors to its summit on the western edge of the city. There Maximilian fell with Miramon and Mejia. A brown stone chapel has been built to replace the three stone shafts which formerly marked the spot of execution.

Cactus of Saguaro Is Arizona Desert Wonder

The giant cactus of Saguaro, one of the wonders of the Arizona desert, is to be preserved for posterity and in the interest of science. An executive order issued by former President Hoover set aside a portion of the Coronado national forest to be known as Saguaro National Monument. This area will forever be protected against any activity which might interfere with the normal development of the desert flora native to that section.

The giant cactus specimens in the national monument include many more than one hundred years old. The huge fluted green columns are crowned by creamy white blossoms in May. The fruit is palatable and is used as a food by some of the Indians. The latticework skeleton of dead Saguaros is sometimes used in the construction of shelters and in the making of art goods. Despite the thorny character of the plants, the older trunks are often dotted with woodpecker holes, since these native birds prefer the tall trunks and branches of the Saguaro for nesting places, and often transform them into skyscraper homes. The Saguaro weather-strips the bird houses, exuding a cementing material which protects the woody structure of the trunks from decay.—Washington Star.

Jefferson's First Message

In his first message, as President of the United States, Thomas Jefferson earnestly supplicated for unity in the face of dissension, friendship to all nations and entangling alliance with none; for an active and efficient militia, for the freedom of speech, of the press and of religion; and for economy in public expenses. "These principles," he said, "should be the creed of our political faith, the text of civil instruction, the touchstone by which to try the services of those we trust."

Arizona's Cotton

Arizona's cotton-growing industry owes its origin to the introduction of Egyptian cotton into this country more than 30 years ago by the United States Department of Agriculture. Department workers soon learned that this type of cotton was not adapted to the main cotton belt, and concentrated their efforts in the irrigated districts of Arizona and southern California, where conditions are similar to those in Egypt.

The Beautiful Bluebird

The bluebird is seven inches long, with upper parts, wings and tail a bright blue; throat, breast and sides are cinnamon red, underneath white. The song is "tru-al-ly tru-al-ly. The nest is made largely of dry leaves. Four or six eggs, a pale greenish blue, are laid in each brood and two or three broods are raised in a season between March and November.

Where Poor Live in Big Palaces Built for Rich

The many curious and charming sights of the Free City of Danzig include the tree shaded old streets of the quaintest names, where poor people live in palaces.

Doubtless these stone houses with their striking colored baroque facades, high steps and fishlike gargoyles were built for the merchant princes of the Hanseatic era of the city's great commercial past, but the shawled women and street urchins that work and play about their portals remind one of the Syrian and Greek immigrants who live in the colonial homesteads of Bowling Green in New York city, except that the city authorities of Danzig have insisted on a cleaner appearance of both streets and homes.

Danzig is full of Gothic and Renaissance architecture, for the decoration of the city extended from public buildings to streets of houses, many going back to the Sixteenth century. This is specially true of Frauengasse and Frauentor; entered through an arch like the fortress portal of an ancient city wall, the streets open on both sides amid trees as if they were the private courtyards of royalty.

Many Towns of Same Name Cause P. O. Much Trouble

There are 22 post offices in the United States named Dayton, and if ever a correspondent omits to give the state in writing his address, we are quite sure to find that the postmark on the envelope is so blurred that it cannot be deciphered, says the Rural New Yorker. That is what philosophers call the innate depravity of inanimate things. There are 11 Deerfields, but if you think this shows a lack of originality, consider Dime Box; there is only one post office of that name, that being in Texas. Eagle occurs in nine places, and our national bird is commemorated in 41 other post offices, in which it forms part of the name. There are 11 Ethels, but only three Marys, though Mary forms part of the name of 29 other post offices. There is only one Snook in the postal guide, which seems quite enough; there is one Zag, one Zero, one Ynot, and one Whynot.

We do not know why a place in Texas should be called Whon, or another Tom Bean, and we question the taste which named Sodom, N. Y., or Ink, in Arkansas and Missouri, or Brandy, Va., but no doubt there was some local reason for all these names. It seems a pity to name 27 post offices Troy, and 18 Trenton, or 23 Warren. It is not surprising that 28 places are named Washington, or 18 Windsor, but these duplications sometimes cause trouble and delay in answering correspondence. There is one safe rule in writing to strangers; use black ink, write distinctly, spell out the name of the town without abbreviating, and never omit the name of the state.

McLaughlin's Annual Clearance SALE

At an Opportune Time

Shoes at our Regular Prices are low in price, with the tremendous advances in leather at this time, and the Blanket Code of shorter hours and higher wages.

All Summer Shoes Reduced

ALL OUR SPORT SHOES REDUCED!

It will pay you to stock up for next season at this time, as these are positively the lowest prices for good, regular merchandise that you will pay for some time to come.

WOMEN'S SPORT SHOES reduced to $2.65, $2.95, $3.85

WOMEN'S WHITE SHOES reduced to $2.65, $2.95.

Our $5.00 grade @ $3.85. Queen Quality @ $4.85

MEN'S SPORT SHOES @ $2.85, $3 45, $3.95

MEN'S GOLF SPIKED SHOES @ $4.85

Your Big Moment

ALL SEASONAL FALL SHOES, Queen Quality $6.00 grade @ $4.85

Queen Quality $8.00 and $8.50 grade @ $6.45

OUR $5.00 DR. CLINTON ARCH OR DRESS SHOES, $3.95

NOVELTY STRAPS, PUMPS OR TIES, regular $3.85 or $4.00 @ $2.95

HEAR YE! HEAR YE! Small feet wearing sizes 4 and 4½ B, 4 and 4½ C Hi-grade Shoes in these sizes @ $2.95

Children's Shoes Reduced 10%

McLaughlin's Shoe Store

Quality Footwear

9 THOMPSON STREET, WINCHESTER

Smallest Weasel

The smallest weasel in some localities is called "mouse-hunter." Its scientific label is Mustela rixosa. It measures only six inches from snout to root to tail. The tail is hardly an inch long, and has a white tip—a distinction alone among weasels. Its summer coat is glossy reddish brown above, and white below from chin to vent, and the feet are white.

The Violet

In a Greek myth we are told that the violet sprang from Io, a priestess of Juno's temple, with whom Jupiter was almost caught in one of his flirtations. Not having time to hide her, he changed her into a white heifer; and because grass was not good enough food for such a delicate creature, he created the violet as special food for her.

W. H. S. BASEBALL TEAM, 1904

Back Row (left to right)—Harold Hovey, mgr.; Woodbury Witherell, George Spaulding, William Morse. Third Row—Wilder Patterson, Shepard Pond. Second Row—Erastus Badger, Chauncy Heath, Paul Badger. Front Row—Frank Sullivan, Winthrop Barta, James O'Connor.

W. H. S. BASEBALL TEAM, 1910

Back Row (left to right)—Harold Pierce, Harry Donovan, Marshall Wellington, mgr.; Sherman Saltmarsh, Leon Tuck. Second Row—Kenneth Grant, Theodore Hurd, George LeDuc, capt.; Bernard Mathews. Front Row—Warren Goddu, Kenneth Hilton, James Flinn.

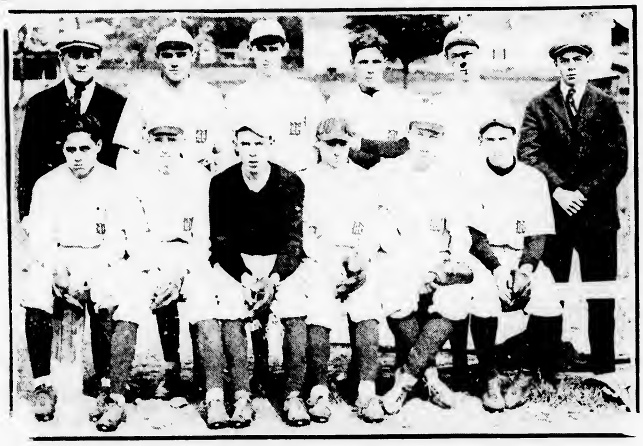

W. H. S. BASEBALL TEAM, 1917

Back Row (left to right)—Dr. W. B. Young, coach; Remington Clark, James Vallely, Walter Shaughnessy, John McKenzie, Francis Murphy. Front Row—Lee Cobb, John Hevey, Edward Crowley, Elmer Gray, Ralph Hatch, Thomas Collins.

W. H. S. BASEBALL TEAM, 1922

Back Row (left to right)—Rufus Bond, coach; James Fitzgerald, Francis Melly, Joseph Tansey, Joseph Flaherty, Joseph Mathews, Aby Winer, Dennis McKeering, Francis Tansey Arthur French, mgr. Front Row—Harold Gray, Glenn Kendrick, George O'Connor, John Foley, Clarence O'Donnell.

BOY SCOUTS

BOY SCOUT NEWS

The nature program is one of the features at Fellsland this year. The leaders' cottage on the water front has been remodeled and painted and serves as a headquarters and workshop for this part of the camp program. Boys are busy at work on blueprints, spatter prints, plaster of paris mountings and other nature projects from morning until night.

One of the projects now under way at the Nature Den is the charting of the ceiling which, when completed, will show most of the major constellations in their proper relationship to each other, and with the proper magnitude for the stars. The ceiling is marked so as to show the hours and the angle of declination so that all constellations may be easily recognized as they are observed at night.

A nature trail is being built along the shore in front of the Nature Den. The trail begins with an outdoor cage which contains turtles, frogs, and water snakes; follows the shore for a short distance, and then turns into the woods and comes back to the Nature Den again. It is planned to have most of the trees and plants found on the camp property on this trail before the summer is over. Each tree and plant will be labelled and will have some interesting facts concerning its life history noted. Animals will also be found on the trail in habitats as near to their natural ones as possible.

The Nature Den itself has been one of the attractions for visitors at camp. The walls are covered with the project work of Scouts: drawings of animals, trees, flowers, birds, insects, and constellation charts. The shelves surrounding the room are rapidly becoming tilled with insects and dissected animals which the boys have been worink on in connection with their zoology Merit Badge. Three black guinea pigs and a rahbit have beeen loaned to the camp for the summer which have kept the Scouts amused with their queer antics.

Bird hikes are held frequently early in the morning, and those who have taken them have seen a great number of different kinds in the vicinity of the Pow Wow River. Instruction in the constellations is also given on clear nights, just before taps. Many of the Scouts spend part of their boating period in trying to find animals for the camp zoo, and plants which are not found on the camp property, which they bring back for identification.

Seascout Ship Named

Eleven older boys are now living on board the Seascout Landship at Camp Fellsland. By a unanimous vote of the boys, the ship is now known as the Seascout Ship "Mystic." All of the Scouts on board the ship are now working on the apprentice Seascout requirements, and are looking forward to more advanced seamanship when they will take up relative bearings running lights and similar topics. Already they have learned several traditional ceremonies including "colors" and "piping" the skipper over the side."

The apprentice Seascout requirements upon which they are now working are as follows:

To become an apprentice Sea Scout a Scout must:

(1) Be 15 years of age. (2) Take the Sea Promise. (3) Demonstrate the proper method of using the lifebelt and the lifebuoy. (4) Write an article of at least 200 words on the Sea History of the United States. (5) Present the written consent of his parents and make application to join a ship or sea scout patrol.

The Scouts now quartered on the good ship "Mystic" are, Coxswain Willard Ames of Troop 3, Stoneham, whose crew consists of Gordon MacPherson of Troop 4, Medford; Norman Bach of Troop 1, Woburn; Carl Tolman of Troop 3, Stoneham, and James Rich of Troop 3, Stoneham. Coxswain Edward Marsh of Troop 4, Stoneham, whose crew consists of Richard Wheeler of Troop 5, Medford; Walter Koenig of Troop 3, Medford; Edward Nigro of Troop 7, Medford; George Largess of Troop 16, Medford, and Kenneth Gray of Troop 5, Medford.

FOUR SPLENDID PICTURES AT THE CAPITOL, ARLINGTON NEXT WEEK

Starting off a week of outstanding pictures is Edward G. Robinson, who first sprang to cenema prominence in "Little Caesar" and "Smart Money." He appears starting Monday, July 31 for three days at the Capitol, Arlington, in the "Little Giant."

An unusually strong cast supporting Robinson, include Mary Astor as his leading lady, Helen Vincent, Kenneth Thompson, Shirley Grant.

Completing the comedy bill is Ginger Rogers, Norman Foster and Zazu Pitts in "Professional Sweetheart."

For the last half of the week, starting Thursday, "The Eagle and the Hawk." The cast is a director's dream—Frederic March as the Eagle, loving flying, ahhoring killing; Cary Grant as the Hawk, quick tempered and quick triggered observer; blonde and lithesome Carole Lombard as the beautiful English Society girl; Jack Oakie as the Aviator who takes nothing seriously except his meals and his medals.

A pulsing, exciting drama of the thrills behind hospital walls, titled enigmatically "The Girl in 419" is the co-feature with "Eagle and the Hawk."

Kiddie shows are fast becoming an institution at the Capitol, with many more children attending weekly, and the result is that the shows are also becoming bigger and better.

Myopia

Approximately 250,000,000 persons, or 20 per cent of the entire adult population of the world, suffer from myopia, or near sightedness.

Largest Conveyor System

The Chicago post office has the largest conveyor system (for sorting mail) in the world.

Not So Many Thunderstorms

The Pacific coast has the fewest thunderstorms of any part of the United States.

From sun-kissed southern slopes—
Luscious GEORGIA ELBERTA PEACHES
Ideal for Table or Preserving bskt 29c
We suggest also purchasing sugar, spices and other needs
this item offers 100 votes

Butter SILVERBROOK Prints or Tub 2 pounds 51c
Bacon SUNNYFIELD SLICED 2 ½ pound packages 25c

★★Lobster	FANCY	2 No. ½ cans	39c
Tuna Fish	SULTANA	2 No. ½ cans	25c
Pickles	ELK'S PRIDE SWEET MIXED	quart jar	19c
R & R Chicken	BONED	6 ounce can	32c
★ Grape Juice	A & P	quart bottle	19c
Wesson Oil		pint can	25c
Minute Tapioca		package	11c
★ Stuffed Olives	ENCORE	pint jar	35c
★ Plain Olives	ENCORE	pint jar	25c
Blue Ribbon Malt		can	65c
★ Doughnuts	Special this week Plain or sugared	dozen	15c
★★Sandwich Spread	RAJAH	2 8 oz jars	25c
★ Evap. Milk	WHITE HOUSE	3 cans	17c
★ Chili Sauce	QUAKER MAID	2 bottles	25c
Moxie	Contents only	2 large bottles	25c
Ginger Ale	YUKON Contents only	2 doz $1.15	12 oz dozen 75c
Egg Mash		100 lb bag	$2.35
Scratch Feed		100 lb bag	$2.09

RAJAH Salad Dressing qt jar 29c pt jar 15c 8 oz jar 8c

Grape-Nuts Flakes Beetle Ware spoon FREE with each purchase 2 pkgs 17c

ENCORE Mayonnaise 2 8 oz jars 25c For fruit and vegetable salads

★Watermelons ea 35c
Green Peas 2 lbs 15c
Lemons dozen 29c
★Corn dozen 25c

★Watch for starred items—they give extra votes in the "On to Chicago" Contest
★★★Three star items give 100 votes—an extra special this week!

GUARANTEED MEATS at A&P MARKETS

Prime cuts from selected, corn-fed steers

★RIB ROAST		pound	19c
★★SIRLOIN ROAST	Boneless No waste	lb	35c
★ FOWL	Fancy, plump, full-breasted	lb	21c
PORK LOINS	TO ROAST RIB or CHINE	lb	12c
VEAL LEGS	Fancy milk-fed Whole or Half	lb	23c

Middle Rib CORNED BEEF lb 11c — Frankforts GOBEL'S SKINLESS lb 23c
★Boiled Ham SLICED lb 33c — ★Hamburg FRESHLY GROUND lb 10c
SWORDFISH FRESH SLICED pound 27c
Mackerel pound 5c — Sea Scallops pint 23c

A & P FOOD STORES OF NEW ENGLAND
The Great ATLANTIC & PACIFIC Tea Co

SILENCE . . .
utter and complete

ELECTROLUX has No Moving Parts
. . . nothing to cause vibration
. . . nothing to wear out . . .
you can balance a dime on the new air-cooled ELECTROLUX. This absolute silence, alone, has been reason enough for many families to prefer Electrolux.

ARLINGTON GAS LIGHT CO.
527 MAIN ST. TEL. WIN. 0142

SAC ant fluid will rid your house of ants. 50c and 90c a bottle at the STAR Office. Headquarters for Moth-Kill, the proven preparation for moths.

A Cambridge Institution
University Theatre
Harvard Square, Cambridge, Mass

Sun. Mon. Tues. Wed. July 30, 31, August 1, 2
"INTERNATIONAL HOUSE"
Douglas Fairbanks, Jr. in "THE LIFE OF JIMMY DOLAN"

Thurs. Fri. Sat. August 3, 4, 5
NANCY CARROLL and EDMUND LOWE in
"I Love That Man"
William Powell in "PRIVATE DETECTIVE 62"

Continuous 2 to 11 P. M.

Stoneham Theatre
THE THEATRE DELUXE
Matinee 2:00 Evening 7:45
Sunday Matinee 3:00
Saturday Evening 6:15 and 8:30

Friday, July 28
JOHN, ETHEL and LIONEL BARRYMORE in
"RASPUTIN AND THE EMPRESS"
WM. COLLIER, JR. and JOAN MARSH in
"SPEED DEMON"
News

Saturday, July 29
ELISSA LANDI and DAVID MANNERS in
"THE WARRIOR'S HUSBAND"
ALEXANDER KIRKLAND and ESTHER RALSTON in
"BLACK BEAUTY"
(Matinee Only)
Harry Carey and Frankie Darro in "THE DEVIL HORSE"
News

Sun. Mon. Tues. July 30, 31, Aug. 1
JOAN CRAWFORD and GARY COOPER in
"TODAY WE LIVE"
CONRAD NAGEL and LEILA HYAMS in
"THE CONSTANT WOMAN"
News

Wed. Thurs. Fri. Aug. 2, 3, 4
RAMON NOVARRO and MYRNA LOY in
"THE BARBARIAN"
BERT WHEELER and ROBERT WOOLSEY in
"SO THIS IS AFRICA"
News

Coming Attractions "Peg O' My Heart," "When Strangers Marry," "Parole Girl," "Below the Sea"

NOTICE IS HEREBY GIVEN, that the subscriber has been duly appointed administratrix of the estate of Adeline T. Young late of Winchester in the County of Middlesex, deceased, intestate, and has taken upon herself that trust by giving bond, as the law directs. All persons having demands upon the estate of said deceased are required to exhibit the same; and all persons indebted to said estate are called upon to make payment to

GEORGIA Y. FARNSWORTH, Adm.

(Address)
2 Calumet Road,
Winchester, Mass.
July 6, 1933 jy14-3t

NOTICE IS HEREBY GIVEN that the subscriber has been duly appointed executor of the will of Ellen M. Woodman late of Winchester in the County of Middlesex, deceased, testate, and has taken upon himself that trust by giving bond, as the law directs.

All persons having demands upon the estate of said deceased are hereby required to exhibit the same; and all persons indebted to said estate are called upon to make payment to

STEPHEN L. STACEY,
Executor

(Address)
16 Post Office Square,
Boston, Mass.
July 13, 1933 jy14-3t

COMMONWEALTH OF MASSACHUSETTS
MIDDLESEX, S.S. PROBATE COURT

To the heirs-at-law, next of kin and all other persons interested in the estate of Willard T. Carleton late of Winchester in said County, deceased.

WHEREAS, a certain instrument purporting to be the last will and testament of said deceased has been presented to said Court, for probate, by Boston Safe Deposit and Trust Company who prays that letters testamentary may be issued to it, the executor therein named, without giving a surety on its official bond.

You are hereby cited to appear at a Probate Court to be held at Cambridge, in said County of Middlesex, on the seventeenth day of August A. D. 1933, at ten o'clock in the forenoon, to show cause, if any you have, why the same should not be granted.

And said petitioner is hereby directed to give public notice thereof, by publishing this citation once in each week, for three successive weeks, in The Winchester Star a newspaper published in Winchester the last publication to be one day at least before said Court, and by mailing, postpaid, or delivering a copy of this citation to all known persons interested in the estate, seven days at least before said Court.

Witness, JOHN C. LEGGAT, Esquire, First Judge of said Court, this eighteenth day of July in the year one thousand nine hundred and thirty three.

LORING P. JORDAN, Register
jy28-3t

COOL and COMFORTABLE
CAPITOL
ARLINGTON - 4340

Now Playing
JANET GAYNOR
in "ADORABLE"
with HENRY GARAT
"Below the Sea"
RALPH BELLAMY, FAY WRAY

Start MON. July 31
EDWARD G. ROBINSON
in "THE LITTLE GIANT"
also
"Professional Sweetheart"
with Ginger Rogers, Norman Foster

Starts THURS., Aug. 3
Frederic March, Cary Grant, Carole Lombard, Jack Oakie
"EAGLE and the HAWK"
also
"Girl in 419"
JAMES DUNN, GLORIA STUART
August Month OF HITS!

SYMPHONY CONCERTS AT LEXINGTON

Once again the town of Lexington will be among the first to sponsor an outstanding movement toward finer values when during the first two weeks of August 35 members of the Boston Symphony Orchestra will give a series of six out-of-door concerts on Parker Field. If, as is at present the plan, the Boston Esplanade Concerts and next week the Lexington concerts will open on Aug. 2, and will run them Aug. 3, 4, 6, 7 and 8. In case of rain the program missed will be played on the 9th or 10th of August. These playground concerts will come to Lexington through the efforts of Mr. Chester Cook, supervisor of music in the public schools.

As nearly as possible it is desired to run the local concerts on the lines of the Boston Esplanade Concerts. They will be open to all comers without special charge, and every music lover of Lexington and surrounding towns is urged to take advantage of the opportunity. As at the Esplanade, chairs will be rented probably for 15 cents each, the proceeds from which will pay for the services of the artists. Donations will be received by the Lexington Trust Company.

In order to cover the expense of building the shell and starting the opening concert, strip tickets for chairs will be sold by those who are assisting Mr. Cook in the various suburban towns. These tickets will be good for one chair each on any of the six nights. It is hoped that many people will co-operate by purchasing these tickets early so that the committee will have something with which to work preceding the actual performances. There will be six tickets on a strip.

By the report of the committee on motor traffic and parking it is planned to so route cars that there will be no noise or confusion in the circular road around the playground. Instead, cars will be diverted so as to find parking facilities on the road toward Waltham street and thus will be headed in the right direction for a speedy departure at the close of the program.

The program tentatively agreed upon for the opening night, next Wednesday, will be as follows:

1. On the Mall ..... Goldman
2. Overture to William Tell ..... Rossini
3. (a) A Wild Rose
(b) To A Water Lily ..... MacDowell
4. Fantasia, "Faust" ..... Gounod

Short Intermission

5. Suite, "Peer Gynt" ..... Grieg
6. Dreams ..... Wagner
7. Waltz, The Skaters ..... Waldteufel
8. Pomp and Circumstance ..... Elgar

MORTGAGEE'S SALE OF REAL ESTATE

By virtue and in execution of the Power of Sale contained in a certain mortgage given by Sarah W. DeRochemont to Charles E. Stanwood dated June 19, 1930 and recorded with Middlesex South District Registry of Deeds, Book 5472, Page 241, of which mortgage the undersigned is the present holder, for breach of the conditions of said mortgage and for the purpose of foreclosing the same will be sold at public auction at 10:00 o'clock A. M. on the 19th day of August A. D. 1933 upon the premises, all and singular the premises described in said mortgage, to wit:

"the land in said Winchester, with the buildings thereon, on Church Street and Rangeley Road, being lot numbered 1 as shown and marked on a plan entitled 'Rangeley Estate of Edwin Ginn, Winchester, Mass.,' made by Parker Holbrook, Engineer dated August 1920, recorded with Middlesex South District Deeds, Plan Book 289, plan 40, and bounded and described as follows:

NORTHERLY by said Church Street, seventeen and 48/100 (17.48) feet;

NORTHWESTERLY by a curve at the corner of said Church Street and said Rangeley Road, ninety-one and 80/100 (91.80) feet;

WESTERLY by said Rangeley Road, twenty-nine and 98/100 (29.98) feet;

SOUTHERLY by lot numbered two (2) as shown and marked on said plan, thirty-five and 94/100 (35.94) feet;

SOUTHEASTERLY by said lot numbered two (2), by a line running in part through the middle of the partition wall, ninety-five (95) feet;

NORTHEASTERLY by land now or late of Emery, fifty-six and 27/100 (56.27) feet; and

Containing 6185 square feet, according to said plan. Being all and the same premises conveyed by deed of Arthur N. Holcombe, et als., Trustees under the will of Edwin Ginn, dated September 19, 1921 and recorded in Middlesex South District Registry of Deeds, Bk. 4493, Pg. 70. This conveyance is made subject to the restrictions of record and to a mortgage for seven thousand dollars to Jennie D. Stanwood."

Terms of sale: Deposit of $300 to be paid in cash by the purchaser at the time and place of sale, the balance to be paid within 30 days.

Other terms to be announced at the sale.

CHARLES E. STANWOOD
Present Holder of said mortgage.

July 17, 1933
Attorney for Mortgagee,
E. RUSSELL GREENWOOD
20 Pemberton Square
Boston, Mass. jy28-3t

COMMONWEALTH OF MASSACHUSETTS
MIDDLESEX, SS PROBATE COURT

To the heirs-at-law, next of kin and all other persons interested in the estate of Norman L. Skene late of Winchester in said County, deceased.

WHEREAS, certain instruments purporting to be the last will and testament and codicil of said deceased have been presented to said Court, for probate, by Emma H. Skene and Donald B. Cooper who pray that letters testamentary may be issued to them, the executors therein named, said Donald B. Cooper being named in said codicil as Donald J. Cooper without giving a surety on their official bond.

You are hereby cited to appear at a Probate Court to be held at Cambridge, in said County of Middlesex, on the seventeenth day of August A. D. 1933, at ten o'clock in the forenoon, to show cause, if any you have, why the same should not be granted.

And said petitioners are hereby directed to give public notice thereof, by publishing this citation once in each week, for three successive weeks, in The Winchester Star a newspaper published in Winchester the last publication to be one day at least before said Court, and by mailing, postpaid, or delivering a copy of this citation to all known persons interested in the estate, seven days at least before said Court.

Witness, JOHN C. LEGGAT, Esquire, First Judge of said Court, this fourteenth day of July in the year one thousand nine hundred and thirty three.

LORING P. JORDAN, Register
jy21-3t

NOTICE IS HEREBY GIVEN, that the subscriber has been duly appointed administrator of the estate of William B. Sache late of Winchester in the County of Middlesex, deceased, intestate, and has taken upon himself that trust by giving bond, as the law directs. All persons having demands upon the estate of said deceased are required to exhibit the same; and all persons indebted to said estate are called upon to make payment to

WILLIAM C. SACHE,
Administrator

(Address)
12 Glengarry Road,
Winchester, Mass.
July 13, 1933 jy14-3t

COMMONWEALTH OF MASSACHUSETTS
MIDDLESEX, SS. PROBATE COURT

To the heirs-at-law, next of kin and all other persons interested in the estate of Margaret Foley late of Winchester in said County, deceased.

WHEREAS, a certain instrument purporting to be the last will and testament of said deceased has been presented to said Court, for probate, by Catherine Elizabeth Higgins, who prays that letters testamentary may be issued to her, the executrix therein named, without giving a surety on her official bond.

You are hereby cited to appear at a Probate Court to be held at Cambridge, in said County of Middlesex, on the seventeenth day of August A. D. 1933, at ten o'clock in the forenoon, to show cause, if any you have, why the same should not be granted.

And said petitioner is hereby directed to give public notice thereof, by publishing this citation once in each week, for three successive weeks, in The Winchester Star a newspaper published in Winchester the last publication to be one day at least before said Court, and by mailing, postpaid, or delivering a copy of this citation to all known persons interested in the estate, seven days at least before said Court.

Witness, JOHN C. LEGGAT, Esquire, First Judge of said Court, this seventh day of July in the year one thousand nine hundred and thirty-three.

LORING P. JORDAN, Register
jy14-3t

Winchester, Mass., July 25, 1933.

TO THE BOARD OF SELECTMEN OF THE TOWN OF WINCHESTER: The undersigned respectfully petitions for a license to keep

GASOLINE

50 gallons in motor vehicles while in private 2-car garage which garage is now located on the land in said Winchester situated on Gardner Place and numbered 2 thereon, as shown upon the plan filed herewith and certifies that the names and addresses of all owners of record of land abutting the premises are as follows:

Abutters: F. Patterson and Harriette M. Smith, 89 Cambridge Street, Winchester; Lilla J. Henderson, 93 Cambridge Street, Winchester; Joseph W. and Dorothy B. Worthen, 29 Wedgemere Avenue, Winchester; Emmelyn S. Rogers, 41 Glen Road, Winchester; Everett E. Chadwick, 24 Everett Avenue, Winchester.

JOHN P. and DOROTHY T. CARR
By John P. Carr

Town of Winchester, in Board of Selectmen, July 25, 1933. On the foregoing petition it is hereby ORDERED that a public hearing thereon be held on Monday the 7th day of August 1933 at 7:30 p. m. in the Selectmen's Room in the Town Hall Building; that notice thereof be given by us (at the expense of the applicant), by publishing a copy of said petition, together with this order, in the "Winchester Star" at least seven days before said date and that notice of the time and place of said hearing be given by the applicant by registered mail, not less than seven days prior to such hearing, to all owners of real estate abutting on the land on which such license, if granted, is to be exercised.

A true copy.
Attest:

MABEL A. DOHERTY,
Clerk of Selectmen

MORTGAGEE'S SALE

By virtue and in execution of the Power of Sale contained in a certain mortgage given by Andrew Hammond to Albert J. Young, dated January 2, 1921, and recorded with Middlesex South District Registry of Deeds, Book 4497, Page 101, of which mortgage the undersigned are the present holders, see Probate, Albert J. Young, No. 186,050, Middlesex Probate Court, for breach of the conditions of said mortgage and for the purpose of foreclosing the same will be sold at Public Auction at two o'clock, p. m., on the fifteenth day of August, 1933, on the premises described in said mortgage, all and singular the premises described in said mortgage, to wit:

The land in Winchester, with the buildings thereon being Lots 2 and 3 on plan of land at Winchester, Mass., belonging to Fred N. Davis, dated October, 1900, recorded with Middlesex South District Deeds, Plan Book 126, Plan 47 bounded and described as follows:

Beginning at a stake on a street 40 feet wide, known as Vine Street 154 feet distant Northerly from the corner of Park Street, a street leading Westerly from Main Street and said Vine Street and bounded

NORTHWESTERLY by said Vine Street 103.58 feet;

NORTHEASTERLY by land now or late of John L. Lutes 60.22 feet;

SOUTHEASTERLY by land of owners unknown 128.90 feet;

SOUTHWESTERLY by land now or late of Fred N. Davis 66.27 feet to the point of beginning.

Containing 7093 square feet more or less. Being the same premises described in a deed to me from said Albert J. Young dated this day and recorded with said deed herewith.

Said premises will be sold subject to any and all unpaid taxes or municipal liens thereon, if any there be.

$1000.00 will be required to be paid in cash by the purchaser at the time and place of sale. Other terms will be made known at the sale.

ALBERT J. DAVIS
CALVIN S. MERRILL
Trustees u/w of Albert J. Young
Present Holders of said Mortgage

Attorney for Mortgagees,
M. M. Willis,
14 School St., Boston, Mass. jy21-3t

COMMONWEALTH OF MASSACHUSETTS
MIDDLESEX, SS. PROBATE COURT

To the heirs-at-law, next of kin and all other persons interested in the estate of Cleora B. Cleworth late of Winchester in said County, deceased.

WHEREAS, a certain instrument purporting to be the last will and testament of said deceased has been presented to said Court, for probate, by Harold B. Cleworth and The Union Trust Company of Boston who pray that letters testamentary may be issued to them, the executors therein named, said The Union Trust Company of Boston being therein named as The Kidder Peabody Trust Company without giving a surety on their official bonds.

You are hereby cited to appear at a Probate Court to be held at Cambridge in said County of Middlesex, on the seventeenth day of August A. D. 1933, at ten o'clock in the forenoon, to show cause, if any you have, why the same should not be granted.

And said petitioners are hereby directed to give public notice thereof, by publishing this citation once in each week, for three successive weeks, in The Winchester Star a newspaper published in Winchester the last publication to be one day at least before said Court, and by mailing, postpaid, or delivering a copy of this citation to all known persons interested in the estate, seven days at least before said Court.

Witness, JOHN C. LEGGAT, Esquire, First Judge of said Court, this seventeenth day of July in the year one thousand nine hundred and thirty-three

LORING P. JORDAN, Register
jy21-3t

MORTGAGEE'S SALE OF REAL ESTATE

By virtue and in execution of the power of sale contained in a certain mortgage deed given by Victor Jacobson to Winchester Savings Bank dated September 8, 1926, recorded with Middlesex South District Deeds, Book 5019, Page 330, for breach of the conditions of said mortgage and for the purpose of foreclosing the same will be sold at public auction on the premises hereinafter described on Tuesday, August 15, 1933, at four-thirty o'clock in the afternoon, all and singular the premises conveyed by said mortgage deed and therein substantially described as follows: "the land with the buildings thereon (including furnaces, heaters, ranges, gas and electric light fixtures, and all fixtures at present contained or hereafter installed therein) on Perkins Road, in Winchester, Middlesex County, and being shown as Lot No. 206 and a strip twelve and 5/10 (12.5) feet wide from the Northwesterly side of Lot No. 207 as shown on Plan of Symmes Park, Winchester and Medford, developed by Bonelli-Adams Company, June 24, 1925, Ernest W. Branch, C. E., and recorded with Middlesex South District Deeds, Plan Book 358, Plan 14, said premises being further bounded and described as follows:— SOUTHWESTERLY by said Perkins Road, sixty-two and 5/10 (62.5) feet; NORTHWESTERLY by Lot No. 205 as shown on said Plan, one hundred ten and 42/100 (110.42) feet; NORTHEASTERLY by Lot No. 220 and part of Lot No. 219, as shown on said Plan, sixty-two and 55/100 (62.55) feet; SOUTHEASTERLY by remaining part of Lot No. 207, one hundred eight (108) feet, more or less. Hereby conveying part of the premises conveyed to said Victor Jacobson by Alfred Nelson by Deed dated July 14, 1926 and recorded with Middlesex South District Deeds, Book 4991, Page 346. Said premises are conveyed subject to restrictions of record, if any, so far as in force and applicable." Said premises will be sold subject to all unpaid taxes, tax titles, assessments or other municipal liens. $100.00 in cash will be required to be paid at the time of the sale and the balance to be paid within ten (10) days from the date of sale at Room 810, 10 State Street, Boston, Mass. Other particulars made known at time of sale. Winchester Savings Bank, mortgagee and present holder, by William E. Priest, Treasurer. For further information apply to Winchester Savings Bank, Winchester, Mass.
jy21-3t

SAGAMORE SPRING GOLF CLUB
18 PAY AS YOU PLAY
18 HOLE PUBLIC COURSE
2 STARTING TEES
NO LONG WAITING
1 MILE BEYOND LYNNFIELD CENTER COMMON ON ROAD TO MIDDLETON
TEL. LYNNFIELD CENTER 149
IT IS YOUR CLUB
COME AND ENJOY IT

jy14-6t

Winchester, Mass., July 19, 1933

TO THE BOARD OF SELECTMEN OF THE TOWN OF WINCHESTER. The undersigned respectfully petitions for a license to keep, store and sell

GASOLINE

500 gallons each in two underground tanks which tanks are located on the land in said Winchester situated at corner of Clark and Main Streets, as shown upon the plan filed herewith and certifies that the names and addresses of all owners of record of land abutting the premises are as follows:

Abutters: Michael J. Flaherty, 18-20 Clark Street, Winchester; Jonas A. Laraway, Lot 33, 310 Main Street, Winchester.

ALPHONSO M. McELHINEY

Town of Winchester, in Board of Selectmen, July 25, 1933. On the foregoing petition it is hereby ORDERED that a public hearing thereon be held on Monday the 7th day of August 1933 at 7:45 p. m. in the Selectmen's Room in the Town Hall Building, that notice thereof be given by us (at the expense of the applicant), by publishing a copy of said petition, together with this order, in the "Winchester Star" at least seven days before said date and that notice of the time and place of said hearing be given by the applicant by registered mail, not less than seven days prior to such hearing, to all owners of real estate abutting on the land on which such license, if granted, is to be exercised.

A true copy.
Attest:

MABEL A. DOHERTY,
Clerk of Selectmen

NEAR HOME THEATRES

ARLINGTON CAPITOL Fri. Sat., July 28, 29, "Adorable" and "Below the Sea." Mon. Tues. Wed. July 31, Aug. 1, 2, "The Little Giant" and "Professional Sweetheart." Thurs. Fri. Sat., Aug. 3, 4, 5, "Eagle and The Hawk" and "Girl in 419." Matinee at 2. Evenings at 8.

CAMBRIDGE UNIVERSITY Sun. Mon. Tue. Wed. July 30, 31, Aug. 1, 2, "International House" and "The Life of Jimmy Dolan." Thurs. Fri. Sat., Aug. 3, 4, 5, "I Love That Man" and "Private Detective 62." Continuous 2 to 11 p. m.

MALDEN GRANADA 7 days starting Sat. July 29, "Jennie Gerhardt" and "Melody Cruise." Continuous 1:45 to 11 p. m.

STRAND Fri., July 28, "Midnight Mary" at 3:55, 7, 9:45; "It's Great to be Alive" 2:17, 8:35. Sat. July 29, "Midnight Mary" 1:45, 4:30, 7:15, 10; "It's Great to be Alive" 3:10, 5:55, 8:40. Sun. July 30, "Midnight Mary" 4:20, 7:05, 9:45, "It's Great to be Alive" 3, 5:35, 8:20. Mon. Tues. Wed. Thurs., July 31, Aug. 1, 2, 3, "Midnight Mary" 3:35, 7, 9:47, "It's Great to be Alive" 2:45, 8:35.

MEDFORD MEDFORD Sun. Mon. Tues. Wed., July 30, 31, Aug. 1, 2, "When Ladies Meet" and "International House." Thurs. Fri. Sat., Aug. 3, 4, 5, "I Love That Man" and "Professional Sweetheart." Matinee at 2. Evenings at 7. Sunday Continuous 3 to 11 p. m.

STONEHAM STONEHAM Sat., July 29, "The Warrior's Husband" and "Black Beauty." Sun. Mon. Tues., July 30, 31, Aug. 1, "Today We Live" and "The Constant Woman." Wed. Thurs. Fri., Aug. 2, 3, 4, "The Barbarian" and "So This Is Africa."

WOBURN STRAND Sun. Mon. Tues. July 30, 31, Aug. 1, "When Ladies Meet" and "Emergency Call." Wed. Thurs. Aug. 2, 3, "I Love That Man" and "Professional Sweetheart." Fri. Sat., Aug. 4, 5, "The Life of Jimmy Dolan" and "The Nuisance." Matinee at 2. Evenings 7 and 8:15. Saturdays continuous 2 to 11 p. m. Sundays continuous 3:30 to 11 p. m.

Meaning of Names

The meaning of the names Meyer, Fischen, Albrecht and Schmedes are: Meyer, valiant, warrior; Fischen, fisherman; Albrecht, nobly bright; Schmedes, smith, ironworker. They are all German surnames.

A TELEPHONE is Insurance

NO matter how many policies you have for protection, you need a telephone

In emergency, it protects you against loss of time when every minute is precious

It insures against loneliness the home-body who seldom sees kinsfolk and friends. No one with a telephone is ever really alone.

It fetches and carries—engagements, greetings, invitations, gossip—the small change of neighborliness and friendship without which your family's outlook is limited by the four walls of home

It runs the housewife's errands, protecting her against inconvenience and downright discomfort, come sun, come storm.

And, not least important if you rely on it for work, your telephone protects you against loss of income

A telephone is indeed insurance, giving you, not only protection, but daily dividends of comfort and convenience

Come in or call our Business Office to ask about service. You can call us without charge from any Public Telephone.

NEW ENGLAND TELEPHONE AND TELEGRAPH COMPANY
17 THOMPSON STREET WINCHESTER TELEPHONE 0950

Matinee at 2:00 | Evening at 7:00
MEDFORD THEATRE
Sunday 3 to 11 | Holidays 2 to 11

WEEK OF JULY 30
Sunday, Monday, Tuesday, Wednesday
"When Ladies Meet"
Starring ANN HARDING
with Robert Montgomery and Myrna Loy
"International House"
Featuring PEGGY HOPKINS JOYCE
and Stars of Stage, Screen, Radio

Thursday, Friday, Saturday
NANCY CARROLL and EDMUND LOWE in
"I Love That Man"
GINGER ROGERS, NORMAN FOSTER and ZASU PITTS in
"Professional Sweetheart"

Now Playing
"LITTLE GIANT" and "GIRL IN 419"

GRANADA MALDEN THEATRES **STRAND**

Starts Sat., July 29th—7 Days
SYLVIA SIDNEY in
"JENNIE GERHARDT"
Second Attraction
CHARLES RUGGLES and PHIL HARRIS in
"MELODY CRUISE"

Ends Friday, July 28th
"COLLEGE HUMOR"
and
Douglas Fairbanks, Jr. in
"LIFE OF JIMMY DOLAN"

7 Days Starting Friday, July 28
LORETTA YOUNG
in
"MIDNIGHT MARY"
with Ricardo Cortez and Franchot Tone
also
EDNA MAY OLIVER
in
"IT'S GREAT TO BE ALIVE"

WARNER BROS.
STRAND
WOBURN

WEEK OF JULY 30
Sunday, Monday, Tuesday
ANN HARDING and ROBERT MONTGOMERY in
"WHEN LADIES MEET"
"Emergency Call"
with Bill Boyd

Wednesday and Thursday
EDMUND LOWE in
"I LOVE THAT MAN"
with Nancy Carroll
"Professional Sweetheart"
with Ginger Rogers
GLASSWARE NITE WEDNESDAY

Friday and Saturday
DOUGLAS FAIRBANKS, Jr. and LORETTA YOUNG in
"THE LIFE OF JIMMY DOLAN"
Lee Tracy in
"The Nuisance"

ELITE
Personal Printed Stationery
ANY THREE LINE NAME AND ADDRESS PRINTED IN BLUE

ELITE PERSONAL BOND
NO. P1. 200 Single Sheets 6⅛"x7" and 100 Envelopes. Printed with your name and address on White or Gray Bond Stationery.
$1.00

ORDER FORM
Please send .... Lots No. P1 Elite Personal Bond
Name .... Enclosed
Street .... Money Order ( )
Town .... Check .... ( )

Many other sizes and styles for social and business use.
T. P. WILSON
Stationer
Star Building, Winchester
Two weeks required to properly fill your order.
my13-tf

VERNON W. JONES
REAL ESTATE
WINCHESTER NATIONAL BANK BUILDING

Southern Colonial Style Home, secluded among trees and shrubbery. Attractive rooms, 3 baths, recreation room in basement. A well constructed home that can be purchased at a price far below the present cost of construction. A real sacrifice.

For Rent—Single homes and apartments, $35 to $150.

WIN. 0898 RESIDENCE—WIN. 2057

NOTARY PUBLIC

NEWSY PARAGRAPHS

PRICES ADVANCE ON NEW ENGLAND COKE AUG. 1. Call us now for information about how to secure your season's supply at present price. Parker & Lane Co. Win. 0162.

Last Saturday afternoon Harold Smith of Orient street notified the police that some one had stolen a quantity of groceries and a bag of sugar from his automobile, which was parked in front of the Edison Light office on Main street.

John J. Murphy, Dealer in Junk of all kinds. Highest prices paid. Tel. Win. 0921. je2-tf

An Oakland sedan, stolen Saturday in Wilmington from Clarence Osborne of 9 Carter street, was recovered by the police of Somerville on Sunday.

Emma J. Prince, Chiropodist, Masseuse, office open daily 9-12, 1-5, Wednesdays 9-12. Tel. Win. 0155. 13 Church street. o28-tf

Sunday forenoon Chairman George T. Davidson of the Park Board notified police headquarters that several young men were swimming in the Aberjona River near Cross street. Traffic Officer Henry P. Dempsey and Desk Officer John Hogan went to the river, but upon their approach a group of young men were seen to make off in the direction of Woburn. The officers were informed that the swimmers came from Chelsea.

Send your children to camp with a perfect haircut. All boys and girls haircuts, 25c. Expert service. Sullivan's Barber Shop, Lyceum Building. d2-tf

Sergt. Edward W. O'Connell and Patrolman John Murray of the Police Department commenced their annual vacations on Monday, Sergt. John H. Noonan and Patrolman D. Irving Reardon returning to duty on that day after enjoying their two weeks' leave.

Mrs. Edward S. Mansfield and daughter, Miss Eleanor Mansfield, of Cabot street, have been house guests of Mrs. Edith G. Brown and her daughter, Miss Marjorie Brown, at their summer home in the Moors, Falmouth.

NEW ENGLAND COKE PRICES ADVANCE AUG. 1. Sign your contract now and secure your season's supply at the present price. J. F. Winn & Co. Win. 0108.

Residents in the vicinity of Lloyd street were much interested last Sunday evening in a fine specimen of the rare night blooming cereus in bloom at the home of Mr. and Mrs. George W. Tilley at 5 Lloyd street. Many visited the Tilley home during the evening to admire the delicacy and rich perfume of the blossom which measured about nine inches across.

Albert G. Hale, Winchester skipper, piloted his Flying Fish to a win in the fish class for Annisquam boats off Gloucester last Saturday, coming from behind to nose out Robert Meechem's Sea Horse in 1:21:10.

"Charlie" Flaherty, "Chucker" Roche and "Hughie" McElhinney spent Wednesday dory fishing at Swampscott.

An attractive billfold, with your name or initials in either gold or silver for only a dollar at the Star Office. Attractive designs and real leather.

Mr. and Mrs. J. Edward Downes of High street with their daughter, Miss Rose Downes, a debutante of last season, and sons, Thomas, J. Edward, Jr. and Philip Downes, sailed Tuesday on the S.S. Milwaukee of the Hamburg-American Line from Boston for Cherbourg, France, and Hamburg. They are to spend the remainder of the summer in Germany and Switzerland, returning early in the fall.

Miss Lucia McKenzie of Hemingway street has been enjoying a few days this week at Epping, N. H.

Mr. Harold O'Leary of Church street has been spending the week at Hull.

Gerald "Jerry" Seminatore of the Elite Beauty and Barber Shoppe is enjoying his annual vacation. As a preliminary good time he and Patrick F. "Pat" Maguire of the Winchester Drug Company took a fishing trip down the harbor Monday. If "Jerry" would just sing "O Sole Mio" to the fish, they would jump right into the boat, and save him the trouble of catching them.

Mrs. Harriet F. Barnes of Fenwick road, mother of Franklin E. Barnes and Mrs. Gertrude B Jones of this town, celebrated her 93rd birthday on Monday of this week.

PATAPAR—saves food values—25c per package at the Star Office. jy21-tf

NEWSY PARAGRAPHS

PRICES ADVANCE ON NEW ENGLAND COKE AUG. 1. Call us now for information about how to secure your season's supply at present price. Parker & Lane Co. Win. 0162.

A Chevrolet truck, owned by Irving Pressman of 35 Main street Stoneham, and driven by Maurice H. Beagy of 8 Cottage street, that town, and an Oldsmobile coach, owned by Herbert E. Gleason of 30 Woodside road, and driven by Herbert E. Gleason, Jr. of 208 Main street, Medford, were in collision Monday afternoon shortly before 2 o'clock at the entrance to Rangeley on Church street. The Oldsmobile, which was damaged about the front end was coming out of Rangeley as the truck, headed west on Church street was turning in. No one was injured.

The police of Division 16 in Boston recovered early Tuesday morning a Ford roadster which had been stolen from Donald Wyman of 1 Herrick street.

Among the recent guests at the Hotel Lexington in New York City was Miss Florence Varley of Myrtle street.

Miss Bertha Kelley of Dix street is back in town after enjoying a two weeks' motor tour through Maine.

Fireman Everett W. Kimball checked out of the Central Fire Station yesterday to commence his annual vacation. Firemen Edward Fitzgerald and Robert Scanlon returned to duty this week after two weeks off.

Mrs. Walter S. Wadsworth of Lawrence street has returned to Winchester from a visit with Mrs. Arthur D. Speedie at Governor's Island, Lake Winnipesaukee.

NEW ENGLAND COKE PRICES ADVANCE AUG. 1. Sign your contract now and secure your season's supply at the present price. J. F. Winn & Co. Win. 0108.

Tuesday afternoon, John Solazzi, 12-year-old son of Settino Solazzi of 78 Middlesex street, sustained a badly cut right hand when he fell upon a broken bottle while playing near his home. He was treated by Dr. Milton J. Quinn, who ordered him removed to the Winchester Hospital for special treatment to guard against lockjaw. He was taken to the hospital by Patrolman Henry P. Dempsey in the police car.

Patapar—for cooking and kitchen use—25c per package at the Star Office. jy21-tf

Wednesday morning shortly before 11 o'clock a Boston terrier owned by Mr. T. A. Dissel of 8 Fairview terrace was struck and killed on Main street by an automobile driven by Cyril C. Hern of 111 Salem street, Woburn. Mr. Hern reported the accident to the police and the dog was removed to the town dump by Patrolman John Dolan.

Mrs. Sharpe and her daughter, Mrs. Stratton, from Moncton, N. B., are visiting relatives in Winchester, making their headquarters at 4 Kenwin road.

PATAPAR—prevents cooking odors—captures the natural food flavors, 25c per pkg. at the Star Office. jy21-tf

Dr. Arthur Ball of Alben street, has been reappointed Chief Executive Officer (pro tem) at the Psychopathic Hospital in Boston, due to the sudden death of Dr. Cottrell, his successor a year ago last January. Dr. Ball has recently returned from a trip to the Pacific Coast, stopping at the Fair in Chicago for a couple of days.

Katharine Gallello of Summer street, a member of Winchester's 4-H Club, has won a two-day trip to State 4-H headquarters at the Massachusetts State College in Amherst. Nearly 100 advanced 4-H Club members from Middlesex County will leave for Amherst Aug. 1 in cars driven by parents or friends. They will inspect the college grounds, have a campfire program of games, songs and stunts, and return Aug. 2.

Mr. and Mrs. Winthrop Faulkner of Detroit, Mich., were in Winchester this week visiting Mr. Faulkner's uncle and aunt, Mr. and Mrs. James N. Penaligan of Maxwell road. Mr. Faulkner, who is connected with one of the Detroit banks, reported that there were stirring times in the automobile city during the well remembered bank holiday, bank crews being obliged to work literally night and day to get out reports for the government. The whole city is now watching the progress of the new bank which Henry Ford is backing there.

Mr. and Mrs. Norman Cushman of Sheffield road are sailing for England this Sunday on the White Star S.S. Britannic.

NEWSY PARAGRAPHS

We wish to express publicly to our friend "Ted" Godwin our appreciation for some fine tautog which he brought in to us at the Star on Monday. "Ted" hooked the fish off Acoaxet, dressed them himself and delivered them with minute and expert instructions as to the best way to prepare and cook them. We had his instructions followed and agree fully with him in his statement that the fish are a delicacy. Thanks, Ted, call again!

Mr. and Mrs. John McMinamin of Hemingway street are enjoying a vacation at Duxbury.

Mrs. Mary Kelley of Hill street and Mrs. Mary Conlon of Border street are vacationing at New Hampton, N. H.

Judson Cross of Hillside avenue, Betty Thompson of Crescent road, Harry Miley of Mystic Valley Parkway, Herbert Thwing of Lloyd street and Rosamond Robb of Lorena road are returning to Winchester today from Northfield where they represented the young people's society of the First Congregational Church at the 10-day religious education conference held there.

Rev. Dwight W. Hadley, rector of the Church of the Epiphany, is spending the remainder of the summer with his family at Bellows Falls, Vt.

Mr. and Mrs. Walter L. Rice of the Parkway left this week for Marblehead, where they will remain until after Labor Day.

Mr. Carl Larson was host on Tuesday at his farm in Peterboro, N. H., to Burt Gurley, Fred Mitchell, Ralph Larson, "Bill" McLean and "Gus" Hakanson who were enjoying a fishing trip in the vicinity. A fine catch is reported, and it is also said that "Gus" Hakanson did more wrestling with the mudscow carrying the party than he ever did during his palmiest days in the ring.

Marriage intentions have been filed with the Town Clerk by Edward Jefferson Taylor of 9 Alben street and Doris Marjery Hoson of 21 Oak street Reading.

The Town Team defeated the Pals last evening, 6 to 1, on Leonard Field. Errors and inability to hit the veteran "Archa" Amico brought about the Pals' downfall.

The Metropolitan Police baseball team beat "Bill" Guy's pick-up team on Manchester Field Wednesday evening, 5 to 3. The colored boys were not at full strength, due to the fact that the game was postponed.

Mr. Dennis Collins of the Post Office Department began his annual vacation this week.

PATAPAR—prevents cooking odors—captures the natural food flavors, 25c per pkg. at the Star Office. jy21-tf

YARKAND: COSMOPOLITAN MART OF CHINESE TURKISTAN

Yarkand, in Chinese Turkistan, which recently was seized by non-Chinese Moslem forces, is one of the leading markets of China's westernmost territory according to a bulletin from the Washington, D. C. headquarters of the National Geographic Society. The city is set in a fertile oasis, about 200 miles southeast of Kashgar.

Because of the high, thick, tower-topped wall that surrounds it, Yarkand resembles a venerable fortress to the approaching traveler, says the bulletin.

Streets Too Narrow for Vehicles

Outside the city gates, straggling suburbs show the city's more recent growth. Inside the walls, however, it is a typical remote Asian settlement, compact with narrow streets—too narrow for wheeled traffic—squeezed between the facades of flat-roofed buildings constructed largely of sun-dried brick.

Among the few open spaces are estates of wealthy merchants whose imposing residences are set in spacious grounds amply supplied with fruit trees and flowering gardens. But these estates are not all to be seen by the public of Yarkand for many of them are encircled by high walls.

Yarkand's population—it has about 100,000 inhabitants—is a strange medley of human races. In the rambling bazaars, in the space of a city block the visitor will encounter Persians, Afghans, Indians of many racial strains, Chinese, Mongolians, Siberian tribesmen, Russians, and strange peoples from many parts of Central Asia.

Swedes Maintain Mission

A part of the human mixture, which one finds at any time in the bazaars, has but recently trekked over dusty, tortuous trade routes that converge at Yarkand. Some of these trails lead over the difficult passes of the Himalayas, the Hindu Kush, and the high Pamirs, the so-called "roof of the world." These travelers are only temporary residents who take fresh merchandise to the Yarkand markets, or who go there to buy.

Seldom does the traveler meet a Westerner in Yarkand, unless it be a member of the Swedish Mission. At rare intervals tired members of a European or American expedition arrive to remain long enough to replenish their supplies. One factor in Yarkand's isolation from the Western world is the fact that the nearest railroad is in India, 700 miles away across towering mountain peaks.

Despite Yarkand's isolation, however, its bazaars amaze the traveler. In them he finds a rare display of rugs and cotton and silk goods in colorful array; ornaments of jade from the jade deposits of near-by Khotan; trinkets of many varieties; food stuffs that please the diverse tastes of a dozen different peoples; herds of camels, donkeys, horses and mules that may be hired or bought for use as mounts or baggage carriers. Yarkand has its own breed of thick-necked, small-headed horses, one of which served as mount for the National Geographic Society's representative on a recent expedition across a part of Asia. While here and there European-made articles, such as a box of matches, may be seen mixed in the merchantile hodgepodge, most of the merchandise originated in Asia within a thousand miles of the city and arrived by slow-moving caravan, a type of transportation which rapidly increases the prices of materials from afar.

Yarkand was visited by Marco Polo in the 13th century. He wrote about people of Yarkand who were afflicted with goiter, which still is a prevalent disease. The city occupies the largest oasis in Chinese Turkistan. Many small villages dot the well-watered acres of the oasis which are covered with groves of trees, thriving farms, and fine grazing land. The region teems with cattle, horses, sheep, goats, donkeys and poultry.

A BOOM—TWO OF THEM—IN THE SALUTE MARKET

The salute market is experiencing a mild boom. Two "booms," in fact, have been added to the courtesy salute for Governors of American States by Presidential decree.

Henceforth Governors visiting Army or Navy posts within their own States will be entitled to 19-gun salutes, placing them on parity with members of the Presidential Cabinet. Formerly Governors received 17 guns.

Salute by gunfire is an ancient ceremony that grew out of custom and usage, says a bulletin from the Washington, D. C. headquarters of the National Geographic Society. Once strong nations compelled weaker ones to salute by gunfire as an act of submission. During the 17th century fine points in matters of international courtesy sometimes even led to hostility between Sates of Europe.

Now All Salutes Are Returned

Because the earliest gunpowder greetings were largely forced affairs on parties of the second part, vessels and shore forts of stronger nations could reply to them or not as they saw fit. But custom gradually changed. With the spread of the idea of equality between nations, gunfire salutes were returned "gun for gun." This is now universal practice among civilized nations.

The most widely-used salute today is the International, which consists of 21 guns fired one after another. The ceremony and the number of guns was taken over by the United States from the British.

Why did the British choose 21 as the number of guns suitable for an International salute?

In the earliest days of saluting, British men-of-war fired seven guns. The number seven was taken, it is believed, because of its mystical and symbolical significance. Among ancient nations and in the Bible seven is "The Sacred Number." Astronomy once listed seven "planets," and the phases of the moon changed every seven days. In the Bible creation was finished in seven days, and every seventh year was sabbatical.

But while early British regulations stated that ships might fire only seven guns, shore batteries were allowed three guns to every one on shipboard. It was explained that powder made from sodium nitrate spoiled on shipboard, but it was easy to keep on land. The multiple three was chosen, too, because it has had mystical and symbolical importance from remote times.

21 Guns Is International Salute

When better gunpowder was made, the salute at sea was raised to equal that on land. By common agreement today the International salute of all civilized nations is 21 guns. In the United States 21 guns is also the National Salute, given for the President, ex-Presidents, heads of foreign governments, members of a reigning royal family, and for the flag.

Once our National Salute was one gun for each State. First authorized in 1810, the National Salute had grown to 21 guns in 1818. The number of guns increased steadily with the growth of the nation, until 1841, when the National Salute was reduced to 21 guns. In 1875 the United States also formally accepted 21 guns as the International Salute.

This country has also an extra-special ceremony known as the "Salute to the Nation," which consists of one gun for each of the 48 States. This mimic war is staged only at noon on July 4th at American military posts, although it has been given on a few other notable occasions, such as the death of a President.

Warned to Use Soft Pedal

When George Stephenson, English inventor of the locomotive, was preparing his case in support of what was to become the world's first railway his lawyer bluntly told him that if he boasted so much about the speed of his engine (about 15 miles an hour) he would inevitably "damn the whole proposition" and be himself regarded as a maniac.

Chewing Insects

The chewing insects comprise the various caterpillars, beetles, grasshoppers, leaf rollers and tyers. Caterpillars are the larva of beautiful butterflies and moths.

Tricks of Sparrows

English sparrows rarely injure other birds of full age, but do pull nests to pieces, and throw out any nestlings present in order to use the materials for their own structures. These robberies are mostly of the homes of swallows, martins, bluebirds and wrens.

Horseshoe Pitching

The standard regulation horseshoe pitching distance is 40 feet for women in contests and tournaments, it is 30 feet. Pitcher's box is 6 feet square; stakes are of iron, 1 inch in diameter, 8 inches above ground. Horseshoes are not over 7½ inches long, 7 inches wide, 2½ pounds in weight. Regulation game is 50 points; the closest shoe (or shoes) to stake, within 6 inches, scores one point; a ringer scores three points.

AWNINGS MADE TO ORDER OR RECOVERED

Upholstering
Refinishing and
Cabinet Work

A. E. BERGSTROM

15 Thompson St., Winchester, Tel. 2141 ap28-tf

NEW ENGLAND COKE
Will Advance Price August 1
PARKER & LANE CO.
Tel. Win. 0162
J. F. WINN & CO.
Tel. Win. 0108

HAROLD A. TARBOX
Successor to
E. C. SANDERSON
ELECTRICIAN
1 RAILROAD AVENUE TEL. WIN. 0300
jy28-3t

Personal and Business Christmas Cards
New and Different Parchments—Linen—Satins—Moires—Antiques. Exclusive Designs.
YOUR OWN ORIGINAL GREETINGS
Nine types of lettering. Prices reasonable. Samples brought to your home or office. No obligation. Call
MRS. A. P. WELBURN
26 Vine Street, Winchester Tel. Win. 1507-W

RUTH C. PORTER
REAL ESTATE
TO LET—West Side. One-half duplex house, seven rooms, garage, nice yard, $50.
OFFICE, 33 THOMPSON STREET
Phone Win. 0260

BANK PROPERTIES—Several desirable houses will be sold to approved buyers on very favorable terms.
RENTALS—INSURANCE
Herbert Wadsworth
15 CHURCH ST. TELEPHONES—Office 2116, Res. 1525
a16-tf

TO SELL
MANY ATTRACTIVE HOUSES ARE LISTED
One in delightful location overlooking Mystic Lakes.
Price $10,500.
OTHERS EQUALLY ATTRACTIVE
SEVERAL HOUSES AT REASONABLE PRICES
INSURANCE OF ALL KINDS
AND AGENT OF METROPOLITAN COAL COMPANY
Supplying Coal, Wood or Oil
TEL. WIN. 1250
A. Miles Holbrook

We are Showing this Week
A WONDERFUL new fall line of Percales in twelve new and very attractive patterns @ 19c per yard.
THE NEW FALL Butterick Fashion Book is in, at 10c per copy. Why not start some of the fall sewing?
SILKS HAVE TAKEN a sharp advance. It might be well to lay in a few pairs of Silk Hose @ 59c, 79c, $1.00 and $1.35 per pair. You certainly can't go wrong.
MANY ODD ITEMS of summer stock have been reduced. It is well to watch our windows and counters. You can pick up some real bargains.
G. Raymond Bancroft
TEL. WIN. 0671-W 15 MT. VERNON STREET
Agent for Cash's Woven Names

Kotex and Kleenex
LADIES' UMBRELLAS
Fine Linen Bureau Scarfs
MOSQUITO NETTING
"Greendale" Chiffon Hosiery
MAIDS' WHITE APRONS

BARNES

Best Percales-Fast Colors 19c
LINEN DISH TOWELING
Slacks and Beach Pajamas
GIRLS' WASH DRESSES
Formfit Girdles and Brassieres
TENNIS SPORT SHOES

Good's Riding School
Harry Good, Prop.
Well Broken Horses and Ponies
Personal Supervision
MAIN STREET MEDFORD
(Near Oak Grove Cemetery)
Tel. Mystic 3802
a22-tf

PUBLIC LIBRARY,
WINCHESTER,
MASS.

THE WINCHESTER STAR.

VOL. LIII NO. 1 — WINCHESTER, MASS., FRIDAY, AUGUST 4, 1933 — PRICE SEVEN CENTS

BETHROTHAL OF MISS OLIVE GALE ANNOUNCED

Of much interest to Winchester residents is the announcement of the engagement of Miss Olive Gale, daughter of Mr. and Mrs. Burton Lewis Gale of Yale street, to Mr. Robert Cobb Myers, son of Mrs. Henry Earle Myers of Akron, Ohio, which was made at a garden tea given at "Four Winds," the Nahant summer home of her parents, on Friday, July 28.

The engagement was disclosed in a unique manner. A poem written by Mrs. Gale, together with the names of the engaged pair, was artistically inscribed on decorated plates, the appropriate design of which carried ships, gulls and compass. These colorful and significant plates became souvenirs for the guests at the conclusion of the tea. The garden at "Four Winds" offered an effective setting for the affair, with its profusion of midsummer bloom. Miss Virginia Wadsworth of this town officiated at the tea table with the bride-to-be's mother.

Since her graduation from Winchester High School, Miss Gale has been studying the dance at the Miriam Winslow School of the Dance, Boston, and has taken a course of special studies under the internationally famous exponent of the dance, Mr. Ted Shawn. In May of this year, Miss Gale appeared with Ruth St. Denis at the Colonial Theater, Boston. She has played an active part in local dramatics and is a popular member of the younger set, both here and at Nahant.

Mr. Myers studied international law at the University of Geneva and has completed a course at Boston University where he was a member of the Lambda Chi Alpha Fraternity.

Wedding plans are being made for late September.

LEGION TO PLAY NORTH CAMBRIDGE "CASEYS"

Winchester Legion continues to pick the tough ones and tomorrow afternoon will play the strong North Cambridge K. of C. team on Manchester Field, commencing at 3:30.

The "Caseys" just at present are leading the Suburban League and are probably as good a club as any in Greater Boston. Frank McCrehan, Boston College baseball coach, is handling the team and taking his regular turn on the mound. If he works tomorrow, Winchester will face its toughest hurler to date and behind the veteran are such players as "Sonny" Foley of B. C., Horan, Cambridge Latin ace; "Jackie" Cote, brother of the famous "Pete," and "Larry" Gibson, B. C. slugger.

Winchester hopes to have the same club that faced the Pros in there tomorrow and will need fully as strong a club as that to make any headway with the "Caseys."

The locals can not hope to win games with the poor defense they have been showing, especially when they are facing pitchers like Deveranne, Rawding and McCrehan, who aren't going to permit any wholesale slugging bees. Muffed flies, messed up grounders, poor throwing and missed double plays are going to lose ball games sure pop against teams like Lord Tanning, Arlington Pros and North Cambridge, and while no one minds the loss of a game to a better club, every one who knows baseball, hates to see games booted away behind the sort of pitching the Legion has been getting from Tansey, Lee and Robinson. The boys must "snap out of it" and play ball, if they want the fans to continue to keep their interest in the club.

Getting back to the fans, it might be said that there were less than $30 in the good sized crowd at Manchester Field last Saturday. Allowing for poor times, that is no where what should have been taken in. There are many at the games, who can afford to do so, who are not contributing and to them the management is making a special appeal to help out. The least those who go down to ride the local players should do is to "loosen up" with a quarter for the privilege.

RED CROSS TESTS AT WEDGE POND

The following passed the Red Cross beginners swimming test at Wedge Pond during July:

Kenneth McCarteney	Mary Keyes
Grace Malloy	Frances Keyes
Rose Gigliolli	Paul Butterworth
Clare McGrath	John Hannon
Jerome Rooney	Erskine White
Edwin Rooney	Richard Young
Martha Little	Donald Waugh
Leo Tracey	Charles Littlefield
Shirley Wood	Alfred Cyr
Carol Grant	Fred Murphy
Bradford Batson	Dean Derby
Mariam Nowell	

The following passed the Junior Life Saving test:

Marie Sevene	Peggy Flaherty
Betty Hull	Charles Malloy
Ruth Welburn	Alfred Thompson
Peggy Carroll	Harry Ferullo
Gertrude McNally	Charles Haggerty
Marie Gaum	Rodney Lamb
Clement Thompson	Arthur Goodnough
Rosalie Cyr	Robert Harkins
Pamela Mitchell	

The following passed the Senior Life Saving test:

Albert Gaum	Ralph Skerry
A. G. Gaum	Henry Moffette
William Goodnough	Joseph McKee
William McGaragle	Charles Meek
James Cullen	Harriet Cooper
Eugene Cooper	Geraldine Taylor
Edward Batson	Mary Malloy
Floyd Tremberth	

TRADERS' DAY, AUG. 9

Housewives are again reminded that next Wednesday, Aug. 9 is Traders' Day. Do your shopping Tuesday as the local stores will be closed on Traders' Day.

Mr. and Mrs. T. W. Small of 12 Park road with their daughter, Barbara, spent last week-end at Limington, Me. at the home of Mrs. J. M. Small. They had as their guest, Miss Kay Henry of 112 Highland avenue.

THOMAS MARSTERS HUTCHINSON

In the passing of Thomas M. Hutchinson of 21 Ridge street, on Sunday, July 13, Winchester lost one of its connecting links with an old time family, whose first settler came to this country in 1630 with that well-renowned Winthrop Company. Mr. Hutchinson died as the result of a shock sustained on Thursday, July 27 but though somewhat disabled, he kept around until Sunday, only taking to his bed at 10 o'clock in the morning. The end came peacefully at 1 p. m., his mind functioning to the last. He had been in declining health for several years, having on that account relinquished his position as Custodian of the Old State House in Boston, a position he held for more than 17 years.

Mr. Hutchinson was born Aug. 3, 1852, in the old residence which stands at the corner of Ridge street and Hutchinson road. The foundations of this house, which was burned years ago, may still be seen to the east of the present dwelling. He was educated in the scools of Winchester, first in the old Hill District School on the West Side, later in the down-town schools, graduating from the Winchester High School in due course. In his early manhood Mr. Hutchinson traveled extensively as a salesman and had many interesting stories to tell of the various sections of the country and of "little old New York" of a half century ago.

He had a wonderful memory and graphically described the happenings of years ago, patriotic celebrations, visits of noted men to Boston, and events connected with National elections when party feeling ran high. He was well posted on the genealogy and history of Woburn, Winchester and Arlington, and it was his hobby to collect data on the old settlers and their descendants. A cultured, well educated man of refined tastes, of a type of years ago, when men took time to consider the refinements of life, Thomas Marsters Hutchinson will be missed by a wide circle of acquaintances, as well as by intimate friends and neighbors.

Mr. Hutchinson was the son of Thomas Oliver Hutchinson of Winchester, and Mary Annie (Marsters) Hutchinson of Boston, and was of the eighth generation in this country, the first of the name, George and Margaret Hutchinson, of the Winthrop group, having settled in Charlestown. They assisted in starting the First Church in Charlestown, later the First Church of Boston at the corner of State and Devonshire streets. These first Hutchinsons lived on Bow street, then in Malt lane, Charlestown, and owned land which extended to the Charles River, where the State Prison now stands. Their old home was standing about 50 years ago, and Mr. Hutchinson well remembered visits there when quite young.

Land in Woburn was granted to the family in 1724, and the first house was built in 1745. The land then owned extended from Ridge street to Anderson place, by the Crosby Farm in Arlington, and across the meadow to Warren and Medford streets. Samuel Hutchinson was instrumental in organizing the church in Menotomy and it is on record that he gave six pounds to this object.

Mr. Hutchinson was of the sixth generation to live on this land, and all had lived in the one house until about 50 years ago, when the house and buildings, fine stables and carriage houses, with their contents, were destroyed by fire. He well remembered gay parties in the old residence when society folks of Arlington, attired in the style of 70 years ago, with high stepping horses and luxurious carriages, attended a reception or anniversary.

Some four generations ago, the first Thomas Hutchinson added to the family acres by purchasing from Richard Gardner (a relative of the celebrated Elder John Gardner, who was for many years minister at the church in Stowe, and whose tomb is in the Churchyard there) land which extended to what is now the Winchester Boat Club, and to Bacon street. The old Middlesex Canal ran by this land. Part of the estate therefore was in Woburn, later purchases also adding land near the Twombly place and in West Cambridge (later Arlington), but for a long time known as the Menotomy district. Turkey Hill, now a reservation of the Town of Arlington, was part of this extensive holding.

This section was sold by a cousin some years ago to the section developed since 19.. by the Jacob Wilbur Company. For 209 years the family has owned this land, and lived a vital part of the community, but their church affiliations have remained in Arlington. Now the last male member has passed on, the only immediate relative being Miss Mary who has endeared herself to all who come in contact with her. To her the sympathy of friends and neighbors is extended. There are several cousins who are well-known, Mrs. George Spaulding and Mrs. Louise Rice Kidder of Winchester, and Miss Edith Rice of Arlington.

The funeral services were held in Winchester on Tuesday afternoon, at the Kelly & Hawes parlors, and were conducted by Rev. Grady D. Feagan of the Baptist Church in Arlington. The attendance of many old friends and neighbors testified to the respect in which the family is held, as did the wealth of floral offerings. Interment was in the Hutchinson lot in Wildwood Cemetery, with services at the grave.

The Misses Barbara and Lenore MacNiff, daughters of Mrs. Serena C. MacNiff of Vine street, are spending the month of August at Camp Wimea in Rumney, N. H.

VACATIONISTS

Dr. J. C. Hindes left last Friday to spend the month of August in Vergennes, Vt.

Mrs. W. C. Hartwell is at Valley Hotel, Hillsboro, N. H. for the remainder of the summer.

Mr. and Mrs. M. C. Bird of Central street and family, are at Squirrel Island, Me., where they will remain until after Labor Day.

Mr. and Mrs. G. A. Felber have closed their house on Bacon street and are registered at Hotel Hamilton, Chebeague Island, Me. for the month of August.

Mr. and Mrs. Judson L. Cross of Hillside avenue are now located at their summer home in Georgetown, Me.

Mr. and Mrs. Arthur S. Harris and family left last Saturday for their summer camp "The Chalet" on Great East Lake, East Wakefield, N. H., returning home after Labor Day.

Mr. and Mrs. T. G. Abbott and family have openend their summer home at Megansett.

Mr. and Mrs. A. J. Boyden left last week for their summer home the "Red House" at Tamworth, N. H.

Mr. and Mrs. George M. Amerige are at Deer Isle, Me. for the remainder of the summer.

Mr. and Mrs. E. Ober Pride have joined the summer colony at Conomo Point.

Mrs. B. F. Wild, who has been vacationing at Kennebunkport, Me. will spend the month of August at Bass River.

The Misses Margaret and Helen Lilley of the Tax Collector's office, are enjoying their vacation at Hampton Beach, N. H.

Miss Ann McKenzie is vacationing at Scituate this week.

Mr. and Mrs. William E. Priest with Dr. and Mrs. Emerson Priest are at Hyannis for a few weeks.

Mrs. Charles Gould and daughter, Mrs. Frances Mayo of Norwood street are at Wolfeboro, N. H. for the remainder of the summer.

Mr. and Mrs. R. C. Dexter are leaving this week for the Headlands, Rockport, where they will remain until the middle of September.

Mrs. Florence Scales is vacationing at The Curtis, Ocean Park, Me.

Mr. and Mrs. Sidney F. Hooper and family of Foxcroft road left this week for East Brewster, where they will spend the month of August.

Mr. and Mrs. C. H. Mason are at "Robinwood," Riverhill, Concord, N. H. for the month of August.

Miss Margery Bird, daughter of Mr. and Mrs. M. C. Bird of Central street has returned from Hyannisport where she spent the month of July.

LEONARD BEACH DEDICATION

The members of the Park Department have extended an open invitation to all residents of the town to be present at the official dedication of the new Leonard Beach on Wednesday afternoon, Aug. 9 at 1:30 p. m. An acceptance of this invitation will give one an opportunity to observe what has been accomplished with the youngsters at the beach together with a first-hand impression of the remarkable benefits which this project has brought to the people. The new sanitary building erected at the beach will furnish dressing quarters for those who would like an afternoon swim at the beach.

This beach under the capable direction of Norman Harrold, life-guard, has been a tremendous success from the start and the members of the Park Department are to be congratulated upon their prophetic vision. The daily attendance averages around 300. During the last hot spell the beach has been taxed to capacity for over 700 registered on last Thursday.

A swimming meet for the children will take place at 1:30 and should provide an afternoon's entertainment for the guests. The Park Department announces that a surprise is in store for all youngsters who attend. This "surprise" will undoubtedly be the magnet which will tend to break all present attendance records.

At the end of the races awards will be made by Mr. J. Carnie, representing the Red Cross, to members of the beach who have passed the various tests given during the last week. At this point it might be well to mention that over 65 children have learned to swim at the free lesson classes held daily.

The beach can be reached in machine by taking the road at the northerly end of Leonard Field. The parking facilities at the beach are sufficient to provide space for any number of residents.

The program for the races is as follows:

Beginners' Class

100 yard free style, age limit 17, boys.

100 yard free style, age limit 17, girls.

50 yards, backstroke, boys and girls, 17 years.

100 yards, boys and girls, all ages.
Underwater swim, all ages.
Girls' diving, open to all.
Boys' diving, up to 12 years.
Boys' diving, no age limit.
Intermediate relay, age limit 16.
Palmer, Leonard, 4 man team.
Presentation of Red Cross Awards—George T. Davidson, F. C. Alexander.

Judges—George Carnie, two to be announced.
Clerk of Course—Whitelaw Wright
Starter—James Penaligan.
Announcer—Allan Wilde.
Timer—Joseph Tansey
Entries close Tuesday, Aug. 8.

Mrs. Ethel Innis notified the police last Saturday morning that a canoe and paddle had been stolen from the yard of her home at Niles lane. The thief or thieves broke a chain to take away the canoe.

EMBLEM CLUB GARDEN PARTY

On Wednesday afternoon, Aug. 16, Mrs. Frank E. O'Neil will be hostess at the Emblem Club garden party to be held at her home at 9 Alben street. Club members and their friends are most cordially invited. A whist game with the usual subscription and donated prizes will begin at 2:30 p. m. Cake and tonic will be on sale during the afternoon. Sister O'Neil has always been a most genial hostess and the stay-at-homes will welcome this little diversion of an out-of-door party at this time. Perhaps Sister Myrtle Goodhue will be there with her trusty movie camera. So come along, sisters, and look your prettiest. Who knows, but you may get your pictures "tooken."

Apropos of snapshots, we are wondering if the ones taken at our outing at Hampton Beach are on exhibition yet. Everything was favorable for the camera artist—the sun shone all day long. The husky ones who took to the water were snapped—sunburn and all. So were the rest of us—at intervals. Relaxation was out of the question for there was Sister Myrtle, with her little camera, requesting us to "look pleasant." We ought to be firmly affixed to the beach scenery of Hampton, at least. But we are sure anxious to know how we looked after she chased us into the water—with our best clothes on, too.

Just the same, it was one great outing—a perfect beach day, a good shore dinner, and something doing every minute. Some of the sisters took occasion to do a little Christmas shopping at one of the various gift shops. They emulated the early bird in thus bagging all the bargains, perhaps, but we noticed that no gentlemen's gifts were on display. "Fred" and "Pete" and "Tom" need not be disappointed if their Christmas stockings are filled with lingerie—'cause bargains are something the fair sex cannot resist.

Of course we hunted up a bowling alley and bowled a few strings. Sisters Katherine Fallon and Anna Little were two of the star bowlers. Most of the others were off the alley, more than on, half of the time—but of course that was the fault of the alley. That's the usual alibi!

And speaking of outings, sisters, don't forget the outing of the Massachusetts State Association of Emblem Clubs, to be held at Bass Point House, Nahant, Sept. 9. Reservations for either a steak, chicken, or fish dinner may be made through our President, Mrs. Thomas F. Fallon, as soon as possible. This will be a splendid chance to get in touch with other clubs and find out what they are doing, and all who go wilt have the time of their lives.

SEVEN PROTESTANT CHURCHES OF WINCHESTER UNITE TO FINANCE THE COMMUNITY SCHOOL

Depressions may come and go, but churches and their good works go on forever. When plans for the "Community School for training Church School workers" were in the making, the first question to be answered was, "Where is the money coming from to pay these professors and leaders in religious education whom we wish to engage, so that our school will have the best standards in scholarship and the newest teaching methods, as well as the highest ideals of Christian service?" The committee turned naturally to the churches and the churches responded as one man, underwriting the school for almost its entire budget. The nominal fee of $1, per student will amply cover the remaining expense.

"Character," said Rev. Stephen Tritchman at Star Island, this summer, "is not a by product, but it is performing some social function well. It is not getting a merit badge, but a genuine functioning in the community with superior success."

Though spoken of the individual these words apply equally well to the church as a whole. The character of our churches is determined by the way they function in the social life of the community. Their unanimous and hearty support of the Commnity School is but one "superior success" among a thousand.

The co-operating churches include
First Baptist Church.
New Hope Baptist Church.
First Congregational Church
Second Congregational Church
Crawford Memorial Church.
Church of the Epiphany
First Unitarian Church

TRYING FOR THE WORLDS' FAIR

My daughter, Harriet Lee Pilkington, is entered in the A. & P. Stores "On to Chicago" contest and has already received such a large number of votes that I feel she has a reasonable chance of success. Therefore, I take this method of asking the cooperation of those who have not already been reached by telephone or otherwise. Votes may be deposited directly in the stores where you make your purchases, in envelopes furnished by the stores for that purpose, which shall be marked with Harriet's full name and address and the number of votes, but if you are in this vicinity and will telephone me I will gladly collect them.

We will sincerely appreciate your assistance. Write or telephone Madeline W. Pilkington, 5 Wilson street, Winchester. Tel. Win. 1148-W.

FORTNIGHTLY NOTES

The August meeting of the Fortnightly Garden Group has been canceled. The next meeting will be Sept. 13. Members will be notified of the details of the meeting in the Winchester Star.

CAMP NOTES

Two teams of Scouts enjoyed a fast session of volley ball Tuesday morning under the direction of Nathalie Stevens and Betty Thompson, each team winning a game and looking forward to the rubber which will be played on the first cool day.

Despite the heat, a few enthusiastic pioneers cooked lunch in the open, others enjoying picnic lunches under the trees. During the rest period which was longer than usual because of the warm weather the Scouts enjoyed reading books from the camp library, seeking out attractive spots where the trees provided a shade from the hot sun.

A busy afternoon was spent in the cabin weaving footstools, braiding bracelets and belts to match, and making colorful brushes and leather change purses. A few energetic Scouts refused to let the heat keep them from another round of archery in their free time.

Thursday's carpentry work included the making of small hanging book shelves for walls, and Betty Thompson, who is assisting at the camp and incidentally is very clever with a knife, instructed the Scouts in the intricacies of soap carving. Long strips of soap were donated and the girls used their own ingenuity in the matter of design, mostly fashioning animals and figures, some queer and some wonderful, but all interesting as expressing the individuality of the carver.

In addition to the carving the Scouts made lanyards for whistles in handcraft and more stools of varying design and color combinations. The girls also chose sides for a baseball game which aroused plenty of excitement.

On next Thursday, Aug. 10, camp is to close for the summer, and the director and camp committee sincerely hope that all parents and friends of Girl Scouts will visit the cabin with any others interested to see what the girls can do in a typical camp day and what they have been busy accomplishing during the summer.

The Scouts will be delighted to have all who care to do so bring a picnic lunch and plan to spend the entire day in camp. If this is impossible, at least plan to stop in long enough to see the Scouts in action and learn why the girls are so thoroughly enjoying themselves and so enthusiastic about the camp where in an attractive cabin they have been free to work, play and enjoy life generally.

REPORTED HOLDUP TO WINCHESTER POLICE

Shortly after 6:30 yesterday morning Frank R. Nichols of Union street, Bangor, Me., reported to the local police that he had been held up while driving a load of wool cloth from Bangor to Boston.

According to Nichols he was driving a two-ton truck, owned by the New York, Boston and Bangor Express through Danvers when he was stopped by four men in a small sedan, bearing Massachusetts dealer's plates.

The men were armed and at the pistol point made Nichols get off his truck, whereupon he was blindfolded and his hands bound before he was forced to enter the car in which the men were riding.

He was then driven to Winchester and thrown out of the car in Fellsdale off Border road. Making his way to Border road he stopped an automobile driven by Winthrop Palmer of Wolcott terrace who took him to police headquarters.

The holdup occurred in the territory covered by the Reading Barracks of the State Police and Chief William H. Rogers took Nichols there after broadcasting the alarm over the radio and teletype systems.

MRS. FREDERICK H. WULKOP

Mrs. Frederick H. Wulkop of 19 Mt. Pleasant street passed away at her summer home in East Sandwich on Tuesday, Aug. 1. She was in her 79th year and had been ill only a few days.

Mrs. Wulkop was born in Louisville, Ky. and was the widow of Frederick H. Wulkop who was also a native of that city. She had been for 27 years a resident of Winchester.

Surviving are three daughters, the Misses Elsie and Amelia Wulkop, and Mrs. F. Lambert Hunt, Jr., of Winchester; also a son, Frederick F. Wulkop of Providence, R. I.

Services were held in Mt. Auburn Chapel Thursday, Aug. 3. Burial will be in Louisville, Ky.

RETURNED FROM CANADIAN TRIP

Mr. Edward W. Berry, Jr. and Mr. Leonard Berry, sons of Mr. and Mrs. Edward W. Berry of this town, recently took an extensive trip through eastern Canada with Mr. Habib Currimbhoy of Bombay, India. Mr. Currimbhoy is a classmate of Mr. Edward W. Berry, Jr. at the Harvard Business School. The young men traveled up to Canada by way of New York visiting most of the beautiful lakes in the Adirondacks. Their return trip from Montreal and Quebec was by way of Maine. Messrs. Edward and Leonard Berry are now spending the rest of the summer at their parents' summer home in Ipswich.

Maynard MacDonnell of the Star force returned to his duties this week after a weeks' vacation.

COMING EVENTS

August 8, Tuesday. Flower Mission. Leave flowers at Winchester Station for 9 a. m. train.

DON'T FORGET
The Rest of the Family!
SEND THEM THE STAR

FRED H. SCHOLL, P.E.R.

NEW DISTRICT DEPUTY, MASSACHUSETTS CENTRAL, B. P. O. E.

Announcement was made yesterday of the appointment of Fred H. Scholl, P.E.R., of Vine street, a prominent member of Winchester Lodge, 1445, B. P. O. E. to the important post of District Deputy for the Massachusetts Central District. His appointment was one of four for Massachusetts made by Grand Exalted Ruler, Walter F. Meier on July 22 at Chicago.

As District Deputy for Massachusetts Central, Mr. Scholl will have under his jurisdiction, not only Winchester Lodge, but also Arlington, Concord, Cambridge, Natick, Newton, Milford, Somerville, Watertown, Waltham, Framingham, Maynard, Hudson, Brookline and Marlboro. In addition to visiting these lodges he will be called upon to decide questions of policy and other matters of vital interest to them.

The new District Deputy is well fitted to assume his post for he has been one of the most active and enthusiastic Elks in Greater Boston since the inception of Winchester Lodge 11 years ago.

He was active in the group who brought about the institution of the local lodge, was a charter member and served as Exalted Ruler in the year 1926-27. Since its inception he has always taken an active interest in the lodges' welfare and charitable work, and was also active in promoting the "Kiddies' Days" which the lodge formerly ran for several years.

Mr. Scholl has a wide acquaintance among Massachusetts Elks and is also known to many members of the order throughout the country, having been a delegate from Winchester Lodge to the Grand Lodge convention at Cincinnati, Ohio, in 1927, and representative to the Grand Lodge conventions at Miami, Fla., in 1928, and at Los Angeles, Cal., in 1929.

Last year he took an active part in the ritualistic contest held in the Massachusetts Central District and one of his degree teams, that of Newton Lodge won in the Eastern try-outs from the team representing the State of Rhode Island, and at the National Convention in Milwaukee won the national crown with a rating of 100 per cent.

DR. DREW PREACHER AT BAPTIST CHURCH

The preacher at this Sunday's union service in the First Baptist Church is to be Rev. Edwin Payson Drew, D.D., who will take as his subject "Life's Threefold Satisfaction."

Dr. Drew is no stranger to Winchester, having preached formerly at union services in the Baptist Church. Those who heard him on those occasions will welcome the opportunity to hear him once more, and a cordial invitation is extended to all to attend this Sunday's service which commences at 10:30 a. m.

ODD FELLOWS' FISHING TRIP

Members of Waterfield Lodge, No. 231, I. O. O. F., and Dunster Lodge of Cambridge with friends are planning a real old time deep sea fishing trip for Sunday, Aug. 13.

The fishermen will leave the Lafayette Boat Club on Warren Bridge, Charlestown at 9 o'clock on an 80-foot boat and will be gone all day as the captain has promised to go where the fish are plentiful, either off Gloucester or down at the lightship. A wonderful day is promised all who go along and further information may be secured from either "Al" Hersey or Elmer Ripley.

Men were put to work Wednesday pulling up the weeds and long grass on the bed of the Mill Pond, a particularly rank growth having appeared there since the water was shut off. It will take some time to clean the place properly, but much of the work originally done to improve and beautify the pond would go for nothing if the weeds and grass are not destroyed.

A MUTUAL SAVINGS BANK FOR 60 YEARS

RESOURCES $4,850,000

Money deposited on or before the third Wednesday of each month will draw interest from that day.

WINCHESTER SAVINGS BANK

26 MT. VERNON ST. WINCHESTER, MASS.

MUTUAL SAVINGS BANKS OF MASSACHUSETTS — STABILITY

BUSINESS HOURS 8 A.M. TO 3 P.M. SATURDAYS 8 A.M. TO 12 M - 7 TO 8.30 P.M.

INCORPORATED 1871

CHRISTIAN SCIENCE BENEVOLENT ASSOCIATION ON PACIFIC COAST

San Francisco, California

The Sanatorium of Christian Science Benevolent Association on Pacific Coast was established by The First Church of Christ, Scientist, in Boston, Mass. in 1930, and is situated on a thickly timbered 16 acre piece of rolling land on the edge of San Francisco known as Arden Wood. Its general location is between Twin Peaks and the Ocean. The Sanatorium is sheltered from the prevailing winds by the hill which forms the principal topographical feature of the property. No public roads or ways cross it, but paths are arranged extending from the woods, making a feature of a small ravine which runs along the east boundary.

The Sanatorium is of steel and reinforced concrete done in a modernized Breton style, with high central pavilion, tall classic French windows and steep sloping, red tiled roof. It contains accommodations for 120 guests and associates (a term by which the workers in all departments are known.)

The good cheer and cordial hospitality of the Sanatorium are extended not only to those who are ill and are seeking health through Christian Science but also to those Christian Scientists who desire a quiet homelike atmosphere in which to recruit spiritually as well as physically.

A "REEL" VACATION

On invitation of the Canadian Pacific Railway, Dr. C. H. Tozier of this town left this week on an extended tour into the wilds of British Columbia. He is taking with him a number of color cameras, still cameras and several movie outfits. With the help of the Canadian Government Park Department, special privileges will be given the party in order to bring back the Canadian Rockies in all their glory, to be shown in Winchester later.

FRUIT AND FLOWER MISSION

"The kiss of the sun for pardon
The song of the birds for myrth
One is nearer God's heart in a garden
Than anywhere else on earth."
Old English

Please bring a bit of your garden to the hamper that leaves the Winchester Station every Tuesday on the 9 a. m. train.

Music a Great Help

"Music," said Hi Ho, the sage of Chinatown, "does not convey a thought with accuracy. It can only suggest emotions as the distilled perfume suggests the flowers."

GRANADA THEATRE, MALDEN

"Hold Me Tight," starring James Dunn and Sally Eilers, and "Be Mine Tonight," the newest European film sensation, will make up the double bill that opens at the big Granada Theatre in Malden on Saturday. There are perhaps no other two players in pictures who so staunchly personify the real charm of modern youth as the stars of "Hold Me Tight." "Jimmy" Dunn is all young men, and Sally Silers is every young girl, together they are ideal. In the film they are both employed in a large department store, where they meet and fall in love. Sally is attractive and "Jimmy" is ambitious. There seems to be nothing standing in the way of their complete success. But they reckon without the desires and ambitions of others. Let alone they have a good chance of achieving their personal aims, but hampered by others, the battle is a difficult one. With an unscruplous store detective who is attracted to Sally and also in a position to get "Jimmy" out of the way, the fight is made all the more strenuous. In addition to Dunn and Miss Eilers, "Hold Me Tight," presents Frank McHugh and June Clyde as their companions in their battle for happiness. Other well known players are Kenneth Thompson, Noel Francis and Dorothy Peterson.

"Be Mine Tonight" comes to Malden with te reputation of being the acme of delightful entertainment. The production combines to the utmost degree sterling drama, delicious comedy, enchanting music and exquisite settings. Kiepura, who plays the lead in "Be Mine Tonight," one of the world's most famous operatic tenors, compared by critics to Cuarson and Gigli. Kiepura, in addition to his golden voice, has a most pleasing personality, is strikingly handsome, and a fine dramatic player, a rarity in opera singers. Sonnie Hale one of the stars of the English stage, and Bagda Schneider are the feminine leads. "Be Mine Tonight" has had advance runs at top prices in the larger cities and has been attracting capacity crowds at each showing.

Sylvia Sidney in "Jennie Gerhardt," a screen adaption of Theodore Dreser's sensational novel, heads the bill that ends its run at the Granada on Friday. Miss Sidney's support includes Donald Cook, Mary Astor and H. B. Warner. "Melody Cruise" with Carles Ruggles and Phil Harris as the stars, is the second attraction on the current program.

But Not in U. S. A.

London telephone operators do secretarial work for subscribers, receiving and recording all calls when the subscriber is "out" and relaying them at an hour agreed upon.

THREE ACCIDENTS LAST SUNDAY

Both Injuries and Property Damage Reported

Several persons were injured in the first of three automobile mishaps reported to the police last Sunday afternoon and evening.

Shortly before 1 o'clock last Sunday afternoon three automobiles were involved in a collision on Washington street not far from the Woburn line. Desk Officer John Hogan was sent from Headquarters to investigate and found that a Plymouth sedan, driven by Gerald F. O'Neill of 11 Homer street, Worcester, while headed south on Washington street, was in collision with a Nash coach, owned and driven by Hyman Galner of 127 Devon street, Roxbury, who was headed north.

After the collision the Plymouth swerved to the left and collided with a Hupmobile sedan, also headed north and owned and driven by Isadore Flashner of 18 Fenelon street, Dorchester.

All three of the machines were damaged and O'Neill's wife, Mary J. O'Neill, sustained lacerations and contusions to the face and abrasions to her arms and legs. She was treated at the Winchester Hospital by Dr. Richard J. Clark, as was her 2-year old son, Gerald, Jr., who was badly shaken up. Both were taken to the hospital by Cornelius Moynihan of 29 Mishawum road, Woburn.

Later in the afternoon a Revere physician notified Headquarters of injuries to Bertha Pauline of 20 Fenelon street, Dorchester; Edward Pauline of the same address; Samuel and Jessie Flashner of 3 Kingsdale street, Dorchester; Isadore Flashner of 18 Fenelon street, Dorchester; and Anna Flashman of 18 Fenelon street, Dorchester; all of whom were riding in the Hupmobile. All sustained bruises and abrasions with Miss Flashman having a possible fracture of the arm. None of the occupants of the Nash was injured.

Sunday evening at 9 o'clock, Harry Wolzo of 102 Winsor street, Medford, came to Headquarters and reported that as he was driving his Ford sedan north on Main street at Swanton street, Rosanna Wallace of 70 Middlesex street started to cross Main street and struck the mudguard of his machine. Wolzo stated that the woman was not knocked down and in response to his offer to take her to her home, stated that she was not hurt.

Shortly before 11 o'clock last Sunday night the last of the three accidents occurred on Forest street not far from the Stoneham line. A Chevrolet sedan, owned and driven by James E. Greaney, Jr, of 55 Bedford street, Woburn, while headed north collided with the rear of a Ford coach which had been parked in front of the residence of James G. Simpson at 118 Forest street by Vincent P. Devanney of 11 Benton street, Stoneham.

Both cars were badly damaged, the Ford having to be towed away. As the result of the impact the Ford crossed the sidewalk and struck a small tree on the Simpson grounds, slightly damaging it.

Greaney's stomach was injured when he was thrown against the steering wheel and he was also shaken up. Mrs. Mary Merrigan of 31 Central street, Arlington and Mrs. Margaret Mulcahy of Water street, Arlington, who were riding in the Chevrolet, sustained bruises. All three were treated for their injuries by an Arlington physician.

ENGAGED TO WINCHESTER YOUNG MAN

Over the past week-end, Mr. and Mrs. Percy de Rochemont Berry of Jamaica Plain announced the engagement of their daughter, Miss Martha Louise Berry to Gordon A. Speedie, son of Mrs. C. Elizabeth Speedie and the late Arthur D. Speedie of Oxford street.

Miss Berry is a senior at Radcliffe and is planning to be married following her graduation. Mr. Speedie attended Northwestern University and Massachusetts Institute of Technology.

PARENT-TEACHER NEWS

Dr. Ada Hart Arlitt, head of the Department of Child Care and Training of the University of Cincinnati, who is chairman of the National Committee of Parent Education of the National Congress of Parents and Teachers, has arranged a Parent Education Study Course for the use of parent-teacher associations next year.

The course has as its theme: "Developing Character in Your Child" and consists of a series of eight articles for study and discussion. The authors of the articles are well-known specialists and include such authorities as Eduard C. Lindeman, professor of Philosophy in the New York School of Social Work; Alice Jordan, supervisor of Work with Children, Boston Public Library; Ernest R. Groves, professor of Sociology in the University of North Carolina; Arthur Dean, well-known author of the syndicated articles, "Your Boy and Your Girl"; and Sidonie Matsner Gruenberg, director Child Study Association of America.

These articles, with questions for discussion, and lists of books for further study, will appear in Child Welfare, the National Parent-Teacher magazine, an official publication of the National Congress of Parents and Teachers, beginning with the September issue.

Following are the subjects of the articles, with a brief description of the way they are treated:

1. What About Work.—September issue. The influence of work on a child's character through a growing sense of his responsibility and the satisfaction of overcoming his difficulties.

2. What About Play?—October issue. The use of leisure in awakening new interest and in bringing out such character traits as sharing, respecting others, and obeying rules of the game.

3. Heroes and Hero Worship—November issue. The effects of heroes in books, plays and movies on character, and models which the hero should set for children of different ages.

4. Love and Friendship—December issue. The influence of family and companions on the manners, morals, and emotions of children.

5. The Child's Home—January issue (Spiritual and Aesthetic Values). The spiritual effects of beautiful home surroundings on the life of the child.

6. The Child's School—February issue (Spiritual and Aesthetic Values). Beauty in the schoolroom as related to the pupil's behavior and spiritual growth.

7. The Child's Community (Spiritual and Aesthetic Values). The effect which beauty in a community has on children and on relationships between people.

8. The Child's Religion. The teaching of religion as a foundation for character.

Further information about the course may be obtained from Child Welfare Magazine, 1201 16th street, Northwest, Washington, D. C., or from the editor of Child Welfare, Mrs. E. C. Mason, 8 Grove street, Winchester.

WINCHESTER PUBLIC LIBRARY

There will be an exhibition of photographs loaned by the Library Art Club Aug. 1 to Aug. 21 at the Wincester Public Library on "Contemporary American Portrait Painters."

The work of 50 living American artists is represented here in portraits. From Contemporary American Portrait Painters, by Cuthbert Lee. Designed and made by the Printing House of William Edwin Rudge.

The exhibition of some 70 photographs taken by Mr. Robert E. Fay illustrating the splendid work accomplished on the Aberjona River by the unemployed under the able direction of the Planning Board is still attracting considerable attention.

A TRIBUTE

Aug. 1, 1933

To the Editor of the Star:

Will you kindly publish the following:

The officers and members of the Winchester Chamber of Commerce feel that we have suffered a great loss in the recent death of Frank H. Elliott. Much interested in the welfare of the town and in the affairs of our organization, he never missed a directors meeting unless prevented by unavoidable circumstances.

Always cordial and genial, a true gentleman and a loyal friend, he will be sadly missed by all who were fortunate enough to know him.

G. H. Lochman, President

Nobody Home

Jud Tunkins says admiration doesn't always mean envy. When you see a parachute jumper you admire his nerve but you don't envy his intelligence.

Notary Public

T. PRICE WILSON

STAR OFFICE

SAGAMORE SPRING GOLF CLUB

18 PAY AS YOU PLAY

18 HOLE PUBLIC COURSE

2 STARTING TEES

NO LONG WAITING

1 MILE BEYOND LYNNFIELD CENTER COMMON ON ROAD TO MIDDLETON

TEL. LYNNFIELD CENTER 149

IT IS YOUR CLUB COME AND ENJOY IT

my19-tf

Eel Swallowed Cod

When a 50-pound conger eel was opened at Lowestoft, England, recently, a cod weighing 8½ pounds was found inside.

Distance Changed by Moon

Because of the attraction of the moon, once in every 24 hours the distance between New York and London is extended 63 feet.

ATTLEBORO SPRINGS

THE IDEAL REST HOME
Accommodations for 100 guests

For persons needing rest, and retired men and women. Week end guests accommodated.

Beautiful location, spacious grounds, imposing mansion, light airy rooms, excellent board, pure spring water.

Rates for Room and Board
$12.00 to $30.00 per week

Address, Attleboro Springs, Attleboro, Mass.—Phone Attleboro 72

Under the auspices of the New England Deaconess Association

PERMANENT GUESTS DESIRED

jy21-4t-eow

Kelley and Callahan

Electric Refrigerators

ALL MAKES BOUGHT, SOLD AND REPAIRED

Telephone Winchester 2300, 2441

je2-tf

AUTHORIZED DEALERS
APPLIANCES SERVICE

REFRIGERATORS, WASHING MACHINES, HOT POINT RANGES, VACUUM CLEANERS—NOW ON DISPLAY

New Low Prices—Terms If Desired

EXPERT RADIO AND APPLIANCE SERVICE

Park Radio Co.

E. H. Kelley, Jr. W. J. Peabody
(Formerly With S. S. McNeilly Co.)

605 MAIN STREET (Open Evenings) TEL. WIN. 1305

BRYANT & STRATTON
COMMERCIAL SCHOOL

For sixty-eight years has trained young men and women to make good. Many graduates—starting as secretaries, stenographers, bookkeepers—have risen to high executive positions. All essential business subjects taught by rapid, practical system of individual advancement. Free placement bureau.

FALL TERM OPENS SEPT. 5

EVENING SCHOOL OPENS SEPT. 18

COURSES—business administration, secretarial, accounting, stenographic, bookkeeping, general business, mechanical accounting, civil service. Also special intensive course for college graduates.

ASK FOR BULLETIN of subjects offered in different courses, points of interest, sessions, tuition rates, etc.

L. O. WHITE, Principal

334 Boylston Street - BOSTON, Mass.

jy21-7t

Your Vacation Trips Call for Good Tires

U.S. TIRES

ROAD SERVICE

OSCAR HEDTLER

26 Church Street, Winchester Tel. 1208

TENNIS BALLS

WHITE AND RED

40c Each

Special Club Ball 30c Each

At The

STAR OFFICE

A Message to A & P Employees

This message is the first official announcement to A & P employees of the Company's immediate acceptance of President Roosevelt's National Recovery Plan.

THE OFFICERS of your company are cooperating with the President to increase employment by shortening hours of labor and to raise minimum wages. As you know, the terms of this agreement have been put into effect in all A & P stores, warehouses, food plants and offices.

YOUR CUSTOMERS may ask you what effect these changes will have on the retail price of food. Tell them that there has been no change in the long established A & P policy of selling the best of foods at the lowest prices. They will continue to save money at the A & P.

THE GREAT ATLANTIC & PACIFIC TEA COMPANY

ARLINGTON PROS WON FROM LEGION

Playing heads-up baseball and taking advantage of the home team's miscues, the Arlington Pros baseball team won from the Winchester Legion before a good sized crowd on Manchester Field last Saturday afternoon, 4 to 2.

The locals should have won the game, 1 to 0, for one of their two runs was earned, while errors were responsible for the four tallies the visitors succeeded in putting over. "Robbie" Robinson, colored underhand slinger, working for Winchester, held Arlington to six blows while Winchester was nicking "Herb" Rawding's slants for eight. The latter, however, was very effective with men on bases, and in only two innings was Winchester able to get a man as far as third.

Horace Ford, playing his first game for the Legion, got himself two hits and handled his four chances afield flawlessly. Ambling "Tony" Colucci was at third for the locals and fortunate it was that a man of Anthony's unquestioned class was stationed at the hot corner. No less than 14 chances went the way of the former Holy Cross star, and 13 of them were accepted.

"Neddo" Murray starred for the Pros, though the entire team played good ball, young "Tim" Coates playing a very slick first base.

The visitors won the ball game in the second. Murray, drew a walk, went to second on a wild pitch and reached third when "Jerry" Johnson dropped a little looper safely in right field.

A sharp throw from Tansey to Colucci picked "Ned" off third and "Robbie" bore down hard to fan T. Coates. Hederman then hit what looked like the easiest kind of a routine fly out to Lee in left. "Olio," however, got tangled up with the floodlight post in left field and let the ball drop safely, Hederman reaching second and Johnson scoring. "Eddie" Doherty rapped one along the third base line that Colucci failed to field and Hederman counted. Doherty scored all the way from first when "Nick" Fitzgerald dropped Rawding's long fly after a hard run. The Arlington pitcher was out trying to stretch it, Fitzgerald to Colucci to Ford.

Winchester got in the game in the fifth. Chefalo singled cleanly past "Tweet" Walsh and went to second as Kendrick scratched a hit away from "Bob" Walsh at third. Robinson fanned, but Colucci singled past third to score Chefalo. T. Walsh threw out Lee.

Murray hit past Colucci to start the Pros' 8th, but should have died at first as Johnson popped up to Tansey trying to sacrifice. Tansey's throw to first had plenty on it and was high, getting away from Chefalo and permitting Murray to reach second. Ned then proceeded to steal third after obtaining a big lead. T. Coates skied to Kendrick in short right and Murray scored after the catch when Kendrick's throw got away from Tansey on a difficult short hop.

Hederman then hit past Ford, but Horace made a great backing-up one hand catch of Doherty's liner to retire the side.

With two away in the 7th Robinson hit over second, the ball skidding away from T. Walsh. "Robbie" stole safely and came in as Coates lost Colucci's harshly hit grounder.

Following is the summary:

Arlington Pros

	ab	bh	po	a	e
B. Walsh, 3b	4	0	2	2	0
B. Coates, ss	4	0	1	6	1
T. Walsh, 2b	4	0	1	3	0
Murray, cf	3	3	1	2	0
Johnson, lf	4	1	1	0	0
T. Coates, 1b	4	0	16	0	0
Hederman, rf	4	2	0	0	0
Doherty, c	4	0	5	0	0
Rawding, p	4	0	0	4	1
Totals	35	6	27	17	2

Winchester Legion

	ab	bh	po	a	e
Colucci, 3b	4	1	6	7	1
Lee, lf	4	0	1	0	1
Ford, ss	4	2	2	2	0
J. Fitzgerald, 1b	4	2	10	0	0
N. Fitzgerald, cf	4	0	1	1	1
Tansey, c	4	0	5	1	2
Chefalo, 2b	4	1	1	0	1
Kendrick, rf	4	1	1	0	0
Robinson, p	3	1	0	3	1
Totals	35	8	27	14	7

Innings 1 2 3 4 5 6 7 8 9
Arlington Pros 0 3 0 0 0 1 0 0 0—4
Win. Legion .. 0 0 0 0 1 0 1 0 0—2

Runs: Johnson, Hederman, Doherty, Murray, Chefalo, Robinson. Two base hit: Hederman. Stolen bases: Rawding, Murray, Ford, Robinson. Struck out: by Rawding 2, by Robinson 3. First base on balls, by Robinson. Double play: Murray, B. Coates and T. Coates. Wild pitch: Robinson. Time: 1 hr., 40 min. Umpire: Roche.

Notes

Another good crowd, and a good game to watch, even if there were moments to try men's souls; particularly those of the Winchester rooters.

We suspect that Horace Ford, ex-Braves infielder and much traveled major league ball player, was the magnet that attracted many to Manchester Field. "Ed" Doherty, "Neddo" Murray and "Brad' Coates of the Pros all formerly wore the Legion colors and there were plenty there to see them perform again, but it was Ford that most of the fans wanted a peek at.

Horace did his stuff. Despite the fact that he had not played since early in May he handled four chances, two of them difficult, without effort and got himself two hits, one of which would have gone for extra bases, but for a nice hop-up to the speeding "Jerry" Johnson.

"Tony" Colucci had a field day at third for the Legion, accepting all but one of 14 chances flawlessly. His miscue came on a hard hit drive off Doherty's bat in the second, a ball on which he waited a shade too long.

Ambling "Tony" held on to fiercely driven balls from the bats of "Ed" Doherty in the fourth and "Tweet" Walsh in the 8th. He made two corking running plays on soft hopping bounders in front of Ford and finished up in the 9th with a lightning recovery and throw of a drive from Hederman's bat that caromed from his shins and rolled nearly to the box.

"Ollie" Lee had a tough day of it out in left, losing Hederman's soft fly when he got tangled up with the light post and then dropping Rawding's easy hoist in the 5th. Just to make it unanimous he failed to get the ball out of the infield, after ruining all sorts of pitching throughout the year. It just wasn't the General's day, and it is likely to be just too bad for the pitchers he faces this week and on whom he is sure to vent his wrath. Lee has been playing the best ball of his career this year and it is too bad he had to have his off day against a good club like the Pros.

The junior member of the House of Fitzgerald was another hard hitter who failed to get the ball past the inner defense last Saturday, though he was robbed of one hit when Rawding saved his own life by stopping his vicious liner, and of another when "Tweet" Walsh shifted beautifully to take his bounder that took a sudden high hop.

Two of Winchester's errors were on hard chances. Harry Chefalo got a black mark when he failed to force Murray at second after stopping Johnson's sizzling grounder. He had plenty of time to get the man, but pushed the ball along the ground to Ford instead of tossing it. If there had been no one on base Johnson would have gotten himself a hit on the drive.

"Nicky" Fitzgerald's bobble came when he muffed Rawding's long fly in the fatal second. Apparently he had the ball in both hands, but dropped it while on the run.

Big "Joe" Tansey made a slick peg to catch Murray off third in the second, and than made tough throws, first to second in the fourth and then to first when he attempted to complete a double play in the 6th.

Two errors of commission, one of omission, a base on balls and a wild pitch were all bunched in that bad second frame, and they proved plenty to hand the game to Arlington.

Ford showed the crowd how they do it in the big time when he ran in, speared "Tweet" Walsh's slow hopper with his gloved hand and tossed out the runner while on the run. It was a difficult play, yet looked very easy as he did it.

Several colleges were represented in the game. Ford and the Fitzgeralds are Tufts men, "Tweet" Walsh, "Tony" Colucci and "Eddie" Doherty, played for Holy Cross, "Joe" Tansey for Norwich, Kendrick for Bates frosh, "Bob" Walsh for Dartmouth, "Neddo" Murray for Northeastern and Jerry Johnson for Springfield.

"Ned' Murray made a perfect peg to erase Ford at third on "Jim" Fitzgerald's single to center with Horace on first in the opening frame. The throw had to be just right, and was.

Those who think Tansey should have an error on that throw-in of Kendrick's in the 6th ought to try to catch one of those short-hop balls, the hardest sort of ball to handle cleanly. There was no error on that play.

Any pitcher who can stop Lee, "Nick" Fitzgerald and Tansey has the Legion on the ropes. Only Ford and "Jim" Fitzgerald got more than one blow off Rawding. "Robbie" permitted only Murray, Johnson and Hederman to hit safely, but couldn't win his game. Support does count.

The crowd was guilty of some very poor sportsmanship in booing Chefalo before the game. Regardless of his ability as a player, while representing Winchester he is entitled to the support of the fans. He scored the only earned run of the game last Saturday.

TEAMS TIED IN WINCHESTER FOUR-BALL

C. S. Eaton and W. D. Eaton had a 68 to tie with R. L. Goodale and C. S. Eaton for top honors in the Class A division on the four-ball best-ball golf tournament at the Winchester Country Club last Saturday afternoon.

F. A. Benham and W. Benham had a 73 to lead the Class B division play.

Following is the summary:

Class A

C. S. Eaton and W. D. Eaton	68
R. L. Goodale and C. S. Eaton	68
E. R. Rooney and D. M. Belcher	71
L. M. Fisher and H. E. Merrill	72
R. A. Metler and H. A. McGrath	72
J. P. Kenerson and L. Bond	73
E. B. Badger and E. R. Rooney	74
E. B. Goldsmith and C. F. Sprague	74
T. I. Freeburn and N. B. Hartford	75
D. M. Belcher and E. B. Badger	77

Class B

F. A. Benham and W. Benham	73
C. Bosson and F. A. Bishop	77
N. H. Seelye and T. M. Howard	81

PRIDE WON AGAIN AT CONOMO

Ober Pride continues to show the way to the Fish Class skippers of the Conomo Point Yacht Club, winning last Saturday's race off Essex, his "Snapper" having a slight margin over the "Redfish" of "Charlo" LeRoyer.

Light air prevented the Cat Class boats from finishing their race within the time limits and they had to be towed in.

Following is the summary:

Fish Class

Name and Owner	Time
Snapper, E. Ober Pride	1:22:47
Redfish, C. P. LeRoyer, Jr.	1:25:35
Whitefish, J. A. Newman	1:37:12
Greenfish, K. Cass	Time not taken

Mr. and Mrs. Frank W. Jones of Lakeview terrace have returned from the Beach House, Siasconset, Nantucket Island, where they have been spending the month of July.

Unusual Get Acquainted Offer
For $2.50

You get the following complete servicing job.

*1. DRAIN, CLEAN AND REFILL CRANKCASE.
2. LUBRICATE CHASSIS AND SPRAY SPRINGS.
3. TEST AND ADJUST BRAKES.
4. TEST AND FOCUS LIGHTS.
5. CHECK BATTERY AND GAUGE TIRES.
6. CLEAN, TEST AND SPACE SPARKPLUGS.
7. CHECK AND SYNCHRONIZE DISTRIBUTOR POINTS.
8. CLEAN AND ADJUST CARBURETOR.
9. CLEAN AND REFILL RADIATOR.
10. WASH CAR AND CLEAN THOROUGHLY INSIDE.

*Oil extra.

Here is a chance to get your car tuned up like new for less than half the usual cost. Come in and see Mr. Lovell. Leave your car at the garage—it will be ready for you when you return.

Winchester **SUPER-SERVICE** Station
CONVERSE PLACE TEL. WIN. 0010
je30-tf

HUNTINGTON *An Urban Day School for Boys*

Country Day School Facilities

AVAILABLE TO BOYS LIVING WITHIN THE COMMUTING AREA

COLLEGE PREPARATION—Unusual record in preparing boys for leading colleges and universities by certification or examination. Special two-year course for entrance to M. I. T. Preparation for College Entrance Board examinations.

GENERAL COURSE—Includes Business and General Subjects. Prepares for entrance to Colleges of Business Administration.

FIVE FORMS—Eighth grade through high school. Students accepted for all forms.

ACTIVITIES—Supervised athletics, play, and other extra-curricular activities. Excellent equipment.

Faculty of men. Small classes. Individual attention to the needs of each boy. Scholarships available for exceptional students.

Special Tuition Plan for 1933-34

Register Now for Fall Term — Begins September 20

Send for Catalog

CHARLES H. SAMPSON, Ed. M., *Headmaster*

320 Huntington Ave., Boston, Mass. *Tel. KENmore 1800*

PLAYGROUND NOTES

The first swimming team to represent the Winchester playground left the town on Wednesday afternoon to engage the crack Lexington team. Winchester w... defeated by a large score yet the youngsters on the whole gave a fine account of themselves. Peter Coss won the diving championship from his Lexington opponent by a margin of four points. Dorothy Goodhue H. Moroney, L. Goddu and Dave Fitts of the local team were other point winners.

The Winchester Junior League has started on the second half with the North End Eagles out in front as a result of their surprising win over the Yankees. The Eagles met the Lexington playground team on Leonard Field and atoned for an earlier defeat by beating the Minutes Boys 11 to 3.

An All-Star team which has been picked from the league will journey to Arlington Thursday morning to play "Doc" McCarthy's championship playground team. On Friday afternoon the boys and girls tennis team from Loring avenue will play the Lexington team at Lexington. Return matches from Arlington and Lexington will be played at home.

In the Midget League the Leonard Field team is tied with the Swanton street Sluggers with six games each. This 14-year-old team at Leonard Field is capable of putting up a surprising game and have been matched with a team from the Stoneham playground for next Saturday morning on Leonard Field.

WINCHESTER BLANKED WATERTOWN

Winchester Legion got back into the win column Monday evening on Leonard Field, defeating the Watertown Community Club, 5—0.

The Legion bunched four hits to score four runs in the sixth inning, putting the game on ice. Bad base running early in the game prevented the local score from being larger.

Lee worked a nice game for Winchester and Manager Harry Chefalo was the batting star of the evening, driving a home run over the center field fence and also hitting a triple.

The summary:

Winchester Legion

	ab	bh	po	a	e
F. Tansey, lf	3	1	1	1	0
H. Chefalo, 2b	3	2	1	2	0
N. Fitzgerald, cf	3	1	3	0	0
J. Fitzgerald, 1b	3	2	5	0	0
J. Tansey, c	3	1	7	1	0
Kendrick, 3b	3	1	2	0	0
McKee, rf	1	0	0	0	0
Robinson, lf	2	0	0	0	0
T. Chefalo, ss	3	0	2	0	0
Lee, p	3	1	0	1	0
Totals	27	9	21	5	0

Watertown C. C.

	ab	bh	po	a	e
Dunbrach, 2b	2	0	1	1	1
Butts, 2b	1	0	0	0	0
Berердino, ss	2	0	2	0	0
Barton, lf	3	1	1	0	1
Batchelder, 1b	3	1	3	1	1
Hazzard, rf	2	0	1	0	0
Lane, cf	3	0	1	0	0
Sullivan, 3b	3	0	3	1	0
McLean, p	3	0	5	2	0
Catrofore, p	2	1	1	1	0
Totals	24	3	18	6	3

Innings 1 2 3 4 5 6 7
Legion .... 1 0 1 0 0 3 x—5

Runs—H. Chefalo, N. Fitzgerald 2, J. Fitzgerald, Lee. Three-base hit—H. Chefalo. Home run—H. Chefalo. Stolen bases—Berердino, Bartone. Base on balls—off Lee 2. Struck out—by Lee 8, by Catrofore 4. Umpire—Roche.

An attractive billfold, with your name or initials in either gold or silver for only a dollar at the Star Office. Attractive designs and real leather.

WINCHESTER LOST AT CONCORD

Despite the fact that "Olio" Lee held Concord to a single hit in last Friday evening's Paul Revere League game at Concord, that team defeated the Winchester Legion, 4—0.

Errors and bases on balls led to the locals' downfall, together with the fact that the Legion boys were unable to hit McKenna when hits meant runs.

Following is the summary:

Concord

	ab	bh	po	a	e
Heyliger, lf	1	0	0	0	0
Loughlin, 3b	1	0	1	3	0
Mullen, 1b	2	0	8	0	0
Soffretti, ss	3	0	1	2	0
McKenna, p	3	0	0	1	0
Dempsey, cf	2	0	2	0	0
Norris, 2b	2	1	2	4	0
Hanson, rf	1	0	0	0	0
Disken, rf	0	0	0	0	0
McCarthy, c	3	0	7	0	0
Totals	18	1	21	10	0

Winchester Legion

	ab	bh	po	a	e
Robinson, cf	3	0	3	0	0
H. Chefalo, 2b	3	0	2	1	0
J. Fitgerald, 1b	3	3	5	1	0
J. Tansey, c	3	0	5	0	0
McKee, lf	2	0	1	0	0
Kendrick, 3b	3	1	0	1	0
Lee, p	3	0	0	2	1
T. Chefalo, ss	3	1	1	3	2
Lentine, rf	2	0	1	0	0
Totals	25	5	18	8	3

Innings 1 2 3 4 5 6 7
Concord 1 2 0 0 0 1 0

Runs—Heyliger, McKenna, Dempsey, Norris. Two-base hit—Norris. Stolen bases—Heyliger. Sacrifice hits—Loughlin, Mullen, Norris, Hanson. Base on balls—off McKenna, off Lee 5. Struck out—by McKenna 6, by Lee 5. Double plays—Soffretti, Norris, Mullen; T. Chefalo, H. Chefalo, J. Fitzgerald. Wild pitch—Lee. Umpire—McCarthy.

WINCHESTER'S SHARE $6341.17

Winchester's share of the $3,898,554 received by the State Emergency Finance Board from the Federal Government for distribution among cities and towns of the Commonwealth under the terms of the Federal Lewis-Wagner Welfare Relief Act is $6341.17, just $3,658.83 less than the $10,000 asked by the Selectmen for the first quarter of the year.

This money is being distributed to reimburse cities and towns for the money spent for welfare and unemployment relief during the first three months of the current year. In most cases it is being apportioned on the basis of 90 per cent of one-third of the amount spent. It had been thought that the ratio would be about one-to-three, or one dollar returned for each three dollars spent.

Artiks, the new celophane bags, for keeping things crisp and fresh in the ice box. On sale at the Star office.

The Winchester Star

THEODORE P. WILSON, Editor and Publisher: WINCHESTER, MASS.

SINGLE COPIES, SEVEN CENTS
Left at Your Residence for One Year
The Winchester Star, $2.50 in Advance

News Items, Lodge Meetings, Society Events, Personals, etc., sent to this office will be welcomed by the Editor

Entered at the postoffice at Winchester, Massachusetts, as second-class matter.

TELEPHONE NUMBER 0029

We had occasion one evening this week to visit a filling station on Main street north of the center and after nearly losing a wheel as we attempted to turn into the station yard, were prompted to watch the machines, headed both north and south along the roadway. Many of them were whaling along at a rate of speed entirely too high for this much used thoroughfare. The driver, who nearly cracked up our machine paid not the scantiest heed to a turning signal, given in plenty of time to inform him of our intentions, with the exception of a toot or two of his horn and a wrathful glare as his machine swished by on the left hand side of the road. The police have conducted several campaigns against speeders and those who cut out of line on Main street, but apparently there is still much room for improvement. A little closer co-operation on the part of the court, would surely make it much easier for the police to curb the speeders and those who have no consideration for the rights of others on the road.

Next Wednesday is Traders' Day and indications are that most, if not all, the local stores will be closed on that date. There is always more or less confusion and debate among storekeepers about closing, with many willing to pass the buck to their neighbor and keep open if they hear of any one else who is going to do so. As a matter of fact, the whole matter of closing places of retail business on traders' days or holidays lies squarely with the consumers. If they believe in giving the men and women who serve them day in and day out in their local shops, or for that matter in the city stores, a day off, they can easily ensure a holiday by doing no buying on the day when the stores are supposed to be closed. This is the fair thing to do, and if adhered to by consumers, will soon bring concerted closing. It is hard to convince many storekeepers that they should close on this or that occasion if their receipts show a brisk business when they remain open. No business anywhere will result in concerted closing and fairness to all. Surely we can all do our shopping once during the summer on either the day before or the day after.

LEGION TOO GOOD FOR BELMONT

Winchester Legion proved too good for Belmont Wednesday evening, winning the Paul Revere League game between the two clubs on Leonard Field, 9—3.

"Robbie" Robinson worked for the Legion and with an early game six run lead just toyed with the visitors while Winchester was smacking Harrison's offering for 11 blows.

"Nick" Fitzgerald led the local attack with three hits, including a double. His brother, large "Jim" put the game on ice when he hoisted one over the centerfield fence with Lee and Nicholas on in the second. Four hits in the opening frame produced two runs.

The summary:

Winchester Legion

	ab	bh	po	a	e
F. Tansey, lf	4	2	1	0	0
Lee, rf	3	2	0	0	0
N. Fitzgerald, cf	4	3	2	0	0
J. Fitzgerald, 1b	3	1	9	0	0
J. Tansey, c	4	2	5	1	0
H. Chefalo, 2b	4	1	2	2	0
Kendrick, 3b	3	2	0	0	0
T. Chefalo, ss	2	1	2	4	3
Robinson, p	3	0	0	2	1
Totals	31	14	21	9	4

Belmont

	ab	bh	po	a	e
Birks, c	4	1	5	1	0
Jamieson, 2b	4	0	1	1	1
Pounder, ss	3	1	1	2	0
Teevan, 3b	3	1	1	0	1
Larsen, 1b	3	1	6	0	0
Weatherbee, lf	3	0	0	0	0
Harrison, p	3	1	0	3	0
Russell, cf	3	1	1	0	1
Kerrigan, rf	3	0	0	0	1
Totals	29	6	18	10	4

Innings	1	2	3	4	5	6	7	
Legion	2	1	0	0	2	1	x	—9
Belmont	0	0	0	1	2	0	0	—3

Runs F. Tansey 3, Lee 2, N. Fitzgerald, J. Fitzgerald 2, J. Tansey, Jamieson, Teevan, Russell. Two-base hits—N. Fitzgerald, Teevan, Russell, Pounder. Three-base hit—Lee. Home run—J. Fitzgerald. Stolen bases—F. Tansey, Weatherbee, Russell. Base on balls—off Harrison. Struck out—by Robinson 6, by Harrison 3. Wild pitches—Robinson 2, Harrison. Umpire—Roche.

BUILDING PERMITS GRANTED

The Building Commissioner has issued permits for alterations and the erection of building on the property owned by the following for week ending Thursday, Aug. 3:

Peter Amari, Woburn—new dwelling on lot at 89 Sylvester avenue.

Robert Winton, Winchester—rebuild chimney of garage building 132 Forest street.

Mary Goldman, Malden—excavation only for new dwelling at 550 Washington street.

MISS RAYNOR ENGAGED

Mrs. Clinton L. Raynor, formerly of Winchester, announces the engagement of her daughter, Helen Gertrude, to Mr. Otto Bussenius of Boston.

DEWICK & FLANDERS, INC.

INSURANCE

40 BROAD STREET BOSTON

TELEPHONE HUBbard **7530** BRANCH EXCHANGE

LIFE INSURANCE

Recognition of the vast benefits of life insurance has been conclusively demonstrated during the last few years. Little did many people think or know how in reality life insurance would prove a tremendous shock absorber in abnormal times.

Life insurance has proven its case. The possession of adequate life insurance has solved many kinds of problems for men, for families, and for business houses.

We write accident and health, life insurance, bonds—and every other kind of insurance.

Write, phone or call for information.

"WHEN LADIES MEET" AT THE UNIVERSITY

"When Ladies Meet," one of Broadway's biggest hits of the current season, will be the attraction starting Sunday for four days at the University Theater. Ann Harding and Robert Montgomery have the co-starring roles and the other principals are Myrna Loy, Alice Brady, Frank Morgan, Martin Burton and Luis Alberni. The thesis of "When Ladies Meet" is based on the conclusions of what would happen when the wife of a philandering husband meets the woman on whom this husband is now lavishing his attentions. The plot achieves its originality on the fact that its situations are so ingeniously arranged that neither of the rival women is aware of the other's identity. They are unexpectedly brought together at the home of a friend and before long take each other into mutual confidence. When each subsequently discovers who the other is, the sparks begin to fly.

"The Silk Express," the companion feature, is a melodramatic story of an attempt by silk financiers to prevent the arrival of a trainload of silk in New York in their effort to corner the silk market. In the cast are Neil Hamilton, Shelia Terry, Arthur Byron, Guy Kibbie, Allen Jenkins and Dudley Digges.

"I Cover the Waterfront," the romantic thriller of the screen based on Max Miller's best selling book, with Claudette Colbert, Ben Lyon and Ernest Torrence in the principal role starts Thursday. Ben Lyon, playing opposite Claudette Colbert, has the role of a reporter who aids federal men in running down a gang of pseudo-fishermen, headed by Ernest Torrence, whose real racket is smuggling Chinese into the United States. After landing hordes of the undesirable aliens under the very noses of the authorities, the mystery finally is solved.

"Zoo in Budapest" featuring Loretta Young and Gene Raymond and reported as one of the most unusual pictures ever portrayed on the screen, is the companion feature. The story, built around the activities and the atmosphere of a great zoological park, deals with the romance of a young man who has lived all his life among the animals, and a simple, unsophisticated orphan girl who comes to the zoo for a lesson in natural history.

LINDENS BLANKED PALS

"Shonk" Donlon was in fine form Tuesday evening and his southpaw slants baffled the Pals, the Linden A. A. winning the Amateur League game between the two clubs, 5—0.

"Jemma" Dolan and "Dick" Murphy poled out triples to help the Linden cause, and the veteran "Chucker" Roche was the only player on both teams to get two hits.

Following is the summary:

Linden A. A.

	ab	bh	po	a	r	e
J. Dolan, ss	2	1	0	0	1	0
Roche, cf	2	2	0	0	0	0
Hannon, 2b	3	0	1	1	0	1
Donlon, p	3	1	2	0	0	0
R. Murphy, 1b	3	1	6	0	1	1
Chamberland, lf	3	1	1	0	1	0
R. McDonnell, 3b	2	1	2	3	2	0
C. Murphy, c	2	1	7	1	0	0
Sirika, rf	3	0	2	0	0	0
Totals	23	8	21	5	5	2

Pals

	ab	bh	po	a	r	e
C. Dolan, ss	2	0	1	1	0	1
Quigley, 1b	3	1	6	0	0	0
Flanders, cf	3	0	1	0	0	0
S. Murphy, 3b	3	0	2	2	0	0
O'Connell, 2b	3	1	0	1	0	0
Sullivan, p	2	1	1	2	0	0
A. Capone, c	3	0	4	0	0	0
B. Foley, rf	2	0	2	0	0	0
M. McDonnell, lf	2	0	1	0	0	0
Totals	23	3	18	6	0	1

Innings	1	2	3	4	5	6	7	
Linden A. A.	0	4	0	1	0	0	x	—5

Three-base hits: R. Murphy, J. Dolan. Stolen bases: Chamberland, A. Capone 2, Donlon, R. McDonnell, C. Murphy, Roche, Sullivan 2. Sacrifice hits: Roche, C. Murphy. Base on balls: by Donlon, by Sullivan 2. Struck out: by Donlon 8, by Sullivan 3. Balk: by Sullivan. Wild pitches: by Sullivan 2.

CONTAGIOUS DISEASES

The following list of Contagious Diseases was reported to the Board of Health for week ending Thursday, Aug. 3:

	Cases
Dog Bite	1
Poliomyelitis	1

Maurice Dinneen, Agent

When Highway Work Booms

The operation of the highway transport system and related industries in the United States are responsible for the employment of approximately 3,500,000 workers.

NEAR HOME THEATERS

Arlington (Capitol)—Fri., Sat., Aug. 4, 5, "Eagle and the Hawk" and "Girl in 419." Mon., Tues., Wed., Aug. 7, 8, 9, "The Life of Jimmy Dolan" and "Cocktail Hour." Thurs., Fri., Sat., Aug. 10, 11, 12, "International House" and "Tomorrow at Seven." Matinees at 2, evenings at 8.

Cambridge (University)—Sun., Mon., Tues., Wed., Aug. 6, 7, 8, 9, "When Ladies Meet" and "The Silk Express." Thurs., Fri., Sat., Aug. 10, 11, 12, "I Cover the Waterfront" and "Zoo in Budapest." Continuous 2 to 11 p. m.

Malden (Granada)—Seven days starting Aug. 4, "Hold Me Tight" and "Be Mine Tonight." Continuous 1:45 to 11 p. m.

Malden (Strand)—Fri., Aug. 4, "Hold Your Man," 3:30, 7, 9:45; "Private Detective 62," 2:05, 5:15, 8:25. Sun., Aug. 6, "Hold Your Man," 4:10, 6:55, 9:40, "Private Detective 62," 3, 5:45, 8:30. Mon., Tues., Wed., Thurs., Aug. 7, 8, 9, 10, "Hold Your Man"; 3:30, 7, 9:45, "Private Detective," 2:15, 8:40.

Medford (Medford) — Sun., Mon., Tues., Wed., Aug. 6, 7, 8, 9, "College Humor" and "Scarlet River." Thurs., Fri., Sat., Aug. 10, 11, 12, "The Life of Jimmy Dolan" and "The Nuisance." Matinee at 2. Evenings at 7. Sunday continuous, 3 to 11 p. m.

Stoneham (Stoneham)—Fri., Aug. 4, "The Barbarian" and "So This Is Africa." Sat., Aug. 5, "Looking Forward" and "Trick for Trick." Sun. Mon. Tues., Aug. 6, 7, 8, "Peg O' My Heart" and "When Strangers Marry." Wed. Thurs. Fri., Aug. 9 10, 11, "Parole Girl" and "Reunion in Vienna."

Woburn (Strand)—Sun., Mon., Tues., Aug. 6, 7, 8, "Jennie Gerhardt" and "The Devil's Brother." Wed., Thurs., Aug. 9, 10, "Midnight Mary" and "The Big Brain." Fri., Sat., Aug. 11, 12, "The Life of Jimmy Dolan" and "Flaming Guns." Matinee at 2. Evenings at 7 and 8:15. Saturdays continuous 2 to 11 p. m. Sundays continuous 3:30 to 11 p. m.

ANOTHER WEEK OF FOUR EXCELLENT PICTURES AT THE CAPITOL, ARLINGTON

Another week of hit pictures at the Capitol Theatre, Arlington, starts on Monday, Aug. 7 with "Doug" Fairbanks, Jr. and Loretta Young in "The Life of Jimmy Dolan" and Bebe Daniels in "Cocktail Hour."

After a period of two years, during which their respective screen careers have sky-rocketed, Fairbanks Jr. and Loretta Young again play opposite each other as the result of requests of fans from all over the country since their last appearance together in "I Like Your Nerve," at which time they were hailed as one of the ideal love teams of the screen. The story is thrilling from start to finish, and has an exceptional supporting cast.

"Cocktail Hour" will show that Bebe Daniels has not lost even one iota of her popularity and this picture is one of her best, being ably assisted by Randolph Scott in the male lead.

To top off the week, Paramount's lavishly "International House" starts Thursday and continues through Saturday. This picture is sensational from the array of screen, stage and radio stars, who make up the cast alone. Peggy Hopkins Joyce, W. C. Fields, Rudy Vallee, Stuart Erwin, George Burns and Gracie Allen, Col. Stoopnagle and Budd, Sari Maritza, Cab Calloway, Bela Lugosi, Baby Rose Marie and the girls in cellophnne are only some of the prominent stars in the picture. "International House" is well worth seeing.

A decidedly interesting mystery picture is "Tomorrow at Seven" with Chester Morris and Vivienne Osborne. The jigsaw puzzle replaces the conventional poison letter, black hand and death mask as a warning of stalking death, in this thrilling mystery which shares honors with "International House."

A month of real hit pictures can be seen in the following which will play the Capitol during the month of August: "I Love That Man" with Nancy Carroll and Edmund Lowe; "Zoo in Budapest," with Gene Raymond and Loretta Young; "College Humor," "Diplomaniacs" with Wheeler and Woolsey; "Jennie Gerhardt" with Sylvia Sidney and many other outstanding productions.

Monday night, through the cooperation of Arlington merchants in conjunction with "Opportunity Days," 25 gifts will be given away at the theatre.

Mr. and Mrs. Harold Twombly and family of Highland avenue are at Priscilla Beach, Plymouth, for the remainder of the summer.

Statement of Condition

AS OF JUNE 30, 1933

RESOURCES

Cash on hand and due from banks	$ 85,913.25
United States Bonds and U. S. Treasury Notes	321,511.75
Town of Winchester Bonds and Municipal Notes	33,000.00
Redemption Fund with U. S. Treasurer	5,000.00
	$418,425.00
Bonds and Securities Owned	$385,302.19
Loans Secured by Marketable Collateral	122,932.25
Loans Secured by Real Estate Mortgages	210,123.52
Real Estate Owned	6,072.06
Other Loans and Discounts	23,900.09
Furniture and Fixtures $32,868.91 less depreciation $15,792.39	17,076.55
Other Assets (Prepaid Expense)	1,631.55
	$1,215,466.21

LIABILITIES

DEPOSITS	$927,172.58
Capital	125,000.00
Surplus and Undivided Profits and Reserves	38,293.63
National Bank Note Circulation Account	125,000.00
	$1,215,466.21

Winchester NATIONAL Bank

9-11 CHURCH STREET—TELEPHONES 1320, 1321

LEONARD FIELD WON

Leonard Field defeated the Ga-Ga Club on Leonard Field playground last Friday, 5—2.

Murphy was permitted to score on his triple when Morrow threw his glove at the ball.

The summary:

Leonard Field

	ab	bh	po	a	e
MacDonnell, 3b	4	2	1	0	0
Guild, 1b	4	1	6	0	1
Manzie, ss	4	1	1	1	0
Eshbach, c	4	2	17	0	0
Murphy, p	4	2	0	2	0
McCarron, cf	4	1	1	0	1
Howard, 2b	4	1	1	1	0
Kendrick, lf, rf	4	1	0	0	0
Rushworth, rf	2	0	0	0	0
Benson, lf	2	1	0	0	0
Totals	36	12	27	4	2

Ga-Ga Club

	ab	bh	po	a	e
A. Guy, 2b, rf	4	0	1	2	0
Milyan, cf	4	1	2	0	0
Morrocco, rf, 2b	4	0	2	0	1
Cromwell, 3b	4	0	2	2	1
R. Guy, 1b, p	4	2	12	0	0
Loungo, lf	4	0	2	0	0
Vesspucci, ss	4	1	1	1	0
Callahan, c	4	0	5	0	0
Joyce, p	4	1	1	2	0
Totals	36	5	27	7	2

Innings	1	2	3	4	5	6	7	8	9	
Leonard Field	1	0	0	0	0	3	0	1	0	—5
Ga-Ga Club	0	0	1	1	0	0	0	0	0	—2

Runs—MacDonnell, Guild, Manzie, Eshbach, Murphy, Milyan, Joyce. Hit by pitched ball—by Joyce, Howard. Three-base hits—MacDonnell, Murphy. Struck out—by Murphy 17, by Joyce 1. Umpires—Quigley, Shea and Joyce.

SUNSHINE HILL MEMORIES

Twenty members of the Fortnightly Club were able to accept the invitation of their president, Mrs. Gladys Wilson, to "come to luncheon and spend the day" at her summer home, Kittery Point, Me., recently. It was a never-to-be-forgotten occasion. The party traveled in five cars over the road, to be individually greeted at their journey's end by Mrs. Wilson, her daughter, Hope, and Judge and Mrs. Rennick, Mrs. Wilson's father and mother.

The scenic beauty from Mrs. Wilson's home is transcendingly lovely, small ponds, and beautiful woods lay below on every side, while a vista view of the open ocean commands a ship lane where ships not only pass in the night, but all day as well.

After a most delicious luncheon served out-of-doors by Mrs. Wilson's mother, the guests engaged themselves as they chose, which meant they all gathered on the wide veranda and had a most enjoyable social time, much lively banter being indulged in.

Judge Rennick made a perfect host delighting all with his hospitality and witty rejoinders when his judicial opinion was sought. The return trip late in the afternoon marked the close of a perfect day.

By an appreciative guest,
Helen I. Fessenden

During the heavy storm of Tuesday evening it is reported to the Star that lightning, resembling a ball of fire, struck in the yard at the home of Mr. John McLean on Kenwin road, breaking the trough for the water conductors on the house to pieces and tearing up the ground about it.

The Calumet Clubhouse is to close Saturday to be renovated for the fall season. Repairs to both the bowling alleys and pool tables will be made while the club is closed.

ROTARY CLUB

Seven absentees were recorded at the meeting of Aug. 3. This is better than last weeks' record, but not nearly good enough.

We were all very glad to greet "Dick" Sheehy and George Welsh today—fresh from their recent vacations. Both of these men have dim recollections of having been in Winchester previously.

The Rotary Club of Lexington announces that it is assisting in the production of a series of out-door concerts given in that town by Boston Symphony Players. These concerts, scheduled for Aug. 2, 3, 4 and Aug. 6, 7, 8 are free to the public and it is hoped that many Winchesterites will avail themselves of this opportunity to enjoy splendid music almost at their doors.

Have you received your copy of the August Rotarian. As usual this issue is good from cover to cover. This magazine is an outstanding example of the idea that whenever Rotarians determine upon any activity, the standard of accomplishment is very high.

Following the usual custom, this Club has provided no formal entertainments for the August meetings. This does not mean, however, that the August sessions are entirely devoid of life. Last Thursday George Welsch was called upon to give an account of his doings during his recent vacation trip to the West. The high spot of George's outing was his attendance at the Chicago World Fair. This is the first talk descriptive of this great exhibition which has been given at any of our meetings. We are grateful to George for permitting us to share his pleasant experiences while at Chicago and en route.

Now is the time to consider Club activities for the coming season. Members should present their ideas now and discussions are in order. Let us hear from you!

Percentage of Attendance July 27—72 per cent.

Average Attendance for July, 1933—82.15 per cent.

ARTHUR E. KILLAM

Arthur E. Killam, a railroad telegrapher in the employ of the Boston & Maine Railroad for the past 44 years, died Thursday morning, Aug. 3, at his home, 1 Parker road. He had been for some time in failing health, but had been ill for only two weeks and was on duty at the new signal building at Winchester Station previous to that time.

Mr. Killam was 66 years old and a native of Moncton, N. B., the son of George and Mary (Keith) Killam. As a young man he learned telegraphy and entered the employ of the Boston & Maine Railroad, serving during his long career with the road in several places throughout the system.

Mr. Killam came to Winchester eight years ago from Somerville. He was an Odd Fellow, a member of Crystal Fount Lodge of Woburn, and of organizations connected with the railroad and his business. Surviving are his wife, Mrs. Rachel J. Killam; a son, Dr. Franklin H. Killam of Felize, British Honduras, Central America; and one grandson.

The funeral will take place on Saturday at 11 a. m. in the late residence with Rev. David Fraser of the Central Congregational Church in Somerville officiating. Interment will be in Oak Grove Cemetery, Medford.

The Boston Globe is noted for the accuracy of its news reports. Have you ordered the Boston Daily and Sunday Globe for the Fall and Winter months?

Announcement

DR. HOLLISTER K. OLMSTED
Osteopathic Physician

wishes to announce that he is no longer associated with his father, Dr. H. J. Olmsted. He will open his new office at

THE ELIOT
370 Commonwealth Avenue, Boston
(next door to The Harvard Club)
on
MONDAY, AUGUST 7

Residence, 5 Lewis Rd., Winchester

"I couldn't get along without the Globe Editorial page"

READERS constantly write letters to the editor of the Globe telling how much they like the Uncle Dudley editorials—Walter Lippmann and all the other features which appear exclusively on the editorial page of the **Boston Daily Globe.**

Read the Boston Globe every day in the year.

PARK DEPARTMENT NEWS

About a week ago a power shovel was put in operation in the swamp below the Beggs & Cobb Factory. This was deemed necessary as the excavation of the mud by hand shoveling was becoming a slow and difficult proposition, due to the fact that the men were working in water. This will not increase the cost of the job, as fewer trucks will be required. A sufficient number of the latter to equal the cost of the shovel have already been laid off. This apparatus is stationed out in the swamp on plank runways which can be shifted as required. The trucks are driven under the shovel, loaded and then dumped just beyond the shore line of the new pond. Hand labor is being used to spread the material excavated by the shovel and also for digging wherever practical. In this manner far greater progress is being made.

The job between Cross and Washington street is now completed. This area, not long since a mosquito-breeding swamp, is now one of the most attractive spots in this end of the town.

A few finishing touches remain to be done on the Leonard Field section. The value of the unemployment relief work can be seen best in this area. It too was a mosquito-breeding swamp but is now the most popular playground in town. The daily attendance at the beach runs into the hundreds.

The number carried on the work list is now 149, which is considerably lower than during the past year. However, this does not mean that there has been a great drop in the ranks of the unemployed in Winchester, as 30 men from the river job are working on a full-time basis on Highland avenue and are no longer carried on the Park Department roll. The remainder of the river crew alternate one week on the river and one week on Highland avenue.

Up to and including Saturday, July 29, the amount expended from the June appropriation was [illegible].

George T. Davidson, Chairman
Frederic C. Alexander, Secretary

Traders' Day placards may be obtained as usual at the Star Office.

The man who works hard and knows the value of a dollar should need no urging to open a Thrift Account.

For every dollar that he works eight hours a day for, that he can lay aside, he can get the working power of that dollar during the whole twenty-four hours.

The money he places with us is earning dividends every day in the year, and no time out for vacations.

Invest a fixed amount with us every month. You'll be surprised how your money grows through the aid of our compounded earnings.

Winchester Co-operative Bank

Telephone 1078

DIRECTORS

John Challis, Ernest R. Eustis, Vincent Farnsworth, George A. Fernald, James J. Fitzgerald, Charles A. Gleason, Daniel W. Hawes, Alfred H. Hildreth, James Hinds, Raymond Merrill, Curtis W. Nash, Sewall E. Newman, Frank E. Randall, Samuel S. Symmes

SUNDAY SERVICES

UNITARIAN CHURCH

Rev. George Hale Reed, Minister. 8 Ridgefield road. Tel. Win. 0424.

Regular services will be discontinued through July and August and resumed Sunday morning, Sept. 10. During the summer months Mr. Reed can be reached at Taylor's Lane, Little Compton, R. I., tel. Little Compton 305. If he is needed, he will gladly respond.

CHURCH OF THE EPIPHANY

Rev. Dwight W. Hadley, Rector. Rectory, 3 Glengarry. Tel. Win. 1264. Parish House, tel. Win. 1922.

Deaconess Helen M. Lane, 136 Washington street. Tel. Win. 1336.

Sunday, Aug. 6.

10 A. M. Holy Communion and sermon by Rev. W. S. Packer.

FIRST CHURCH OF CHRIST, SCIENTIST, WINCHESTER

All Seats Free

Services in the Church Building opposite the Town Hall.

Church Service and Sunday School at 10:45.

Sunday, Aug. 6. Subject, "Spirit."

"Spirit" is the subject of the Lesson-Sermon which will be read in all Churches of Christ, Scientist, on Sunday, Aug. 6.

The Golden Text is: "Teach me to do thy will; for thou art my God: thy spirit is good" (Psalms 143:10).

Among the citations which comprise the Lesson-Sermon is the following from the Bible: "But as it is written, Eye hath not seen, nor ear heard, neither have entered into the heart of man, the things which God hath prepared for them that love him. But God hath revealed them unto us by his Spirit: for the Spirit searcheth all things, yea, the deep things of God. . . . Now we have received, not the spirit of the world, but the spirit which is of God; that we might know the things that are freely given to us of God" (I Corinthians 2:9, 10, 12).

The Lesson-Sermon also includes the following passage from the Christian Science textbook, "Science and Health with Key to the Scriptures" by Mary Baker Eddy: "Man is tributary to God, Spirit, and to nothing else. God's being is infinity, freedom, harmony, and boundless bliss. 'Where the Spirit of the Lord is, there is liberty.' Like the archpriests of yore, man is free 'to enter into the holiest,' the realm of God" (p. 481).

Sunday Evening service at 7:45.

Reading room in Church Building. Open daily from 12 M. to 5 P. M. except Sundays and holidays.

FIRST BAPTIST CHURCH

Merrill Lodge Gregg, Minister, 10 Mystic avenue. Tel. Win. 0369-W.

Miss Eda Knowlton, Minister's assistant 31 Eaton street. Tel. Win. 0550.

Sunday, Aug. 6 Preacher, Rev. Edwin Payson Drew, D.D. Subject, "Life's Threefold Satisfaction."

This church will unite in services with the Crawford Memorial Methodist and the First Congregational Churches during the month of August and the first Sunday in September.

Union services will be as follows: the first Sunday in August in the Baptist Church; in the First Congregational Church Aug. 13, 20, 27 and the first Sunday in September.

Services in this church will be resumed on Sunday, Sept. 10.

SECOND CONGREGATIONAL CHURCH

John E. Whitley, Pastor. 419 Washington Street. Tel. Win. 0865-M.

Church services will be resumed Sept. 10; also opening exercises of Sunday School.

CRAWFORD MEMORIAL METHODIST CHURCH

J. West Thompson, Minister. Residence, 30 Dix street. Tel. 0539-M.

The Union summer service at 10:30 will be held at the First Baptist Church. Sermon by Rev. Edwin Payson Drew, D.D.

FIRST CONGREGATIONAL CHURCH

Rev. Howard J. Chidley, D.D., Minister. Residence Fernway. Tel. Win. 0071.

Miss Alice G. Reynolds, Director of Religious Education.

J. Albert Wilson, Organist and Choirmaster.

Sunday, 10:30 A. M. Summer Union service at First Baptist Church. Rev. Edwin Payson Drew, D.D. will preach.

Mr. Chidley's address for August will be The Russell Cottages, Kearsarge, N. H.

WINCHESTER TRUST COMPANY

WINCHESTER MASS.

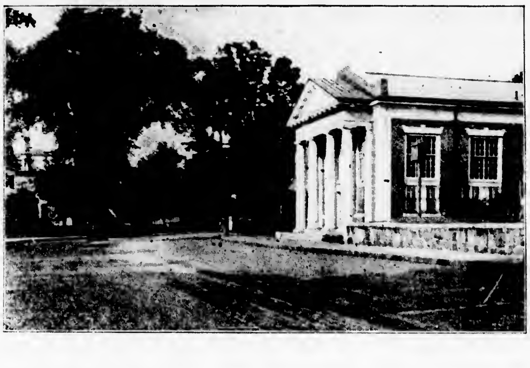

Sending Money Abroad . . .

Our banking connections enable us to transact foreign business promptly and efficiently. Information concerning the transfer of money by cable, drafts or money orders will be given gladly to all inquiries.

An Important Equipment for Travelers . . .

The most important equipment that travelers carry with them is money. It should be taken in a safe and convenient form. That is why we provide Travelers' Checks for people who travel in this country or abroad.

We invite you to make your arrangements for your travel funds here, and we shall be pleased to discuss with you any financial problem before your trip.

WINCHESTER TRUST COMPANY

A Voluntary Member of the Federal Reserve Bank

HELP WANTED

LOCAL MAN now employed or with a small place of business, if interested in sideline that will not interfere with your present work, send stamp for full particulars, no selling. Advertising Mgr., 515 Goodale, Columbus, Ohio. jy21-3t

FOR SALE

FIREPLACE WOOD $12 PER CORD in 4 foot lengths, $2 extra for sawing; this wood is a very good buy at this low price; also our regular A No. 1 New Hampshire all Mt. growth 100 per cent cleft dried under cover which we saw and deliver in your cellar for $17 per cord. Roger S. Beattie, Harold avenue, North Woburn. o14-tf

TO LET

TO LET 9 room house on Church street, perfect condition, new heater and oil burner; garage, reduced rent. I. D. Langley, 7 Water street, Boston. Tel. Liberty 9678 or Granite 3231. au1-tf

TO LET Apartment, 7 rooms, all improvements, screened porch, hot water heat, $50; garage available. 100 Church street, Winchester. Tel. Melrose 0129-J. au1-2t*

GARAGE TO LET at 8 Maxwell road. Tel. Win. 0029. jy28-tf

MISCELLANEOUS

WILL THE LADY who witnessed the accident in front of Carter & Young's on Monday afternoon, July 17, telephone Winchester 0495-M. *

WANTED Two girls bicycles, must be in good condition. Tel. Win. 1228-W or address 60 Oxford street, Winchester. *

APARTMENT WANTED Three adults desire small, centrally located, furnished house or apartment for winter. Call Capitol 9139, evenings 6-7. *

Alaska Not Desolate Land

Alaska is not a desolate land of ice and snow, but a country rich in flowers, forests, fox farms, fish and game, and Indian folkways.

SNOWFLAKE GARDENS

HATTIE E. SNOW, Proprietor

39 Forest Street Tel. Con.

Alpine and Perennial Plants

Landscape department in charge of A. I. Heindlich. Rock Gardens. Transplanting of large trees and shrubs. Foundation planting. Power spraying, pruning and cavity work. mh3-tf

THOMAS QUIGLEY, JR.

CONTRACTOR

CEMENT AND STONE MASON

MOTOR TRANSPORTATION

Power Shovel, Road Roller, Concrete Mixer, Tractor, Air Compressor, Drilling, Blasting, Rock Excavating

Granolithic Walks and Driveways

Loam, Sand, Gravel and Lawn Dressing

$25 Reward

Will be paid for any corn which Great Christopher Positive Corn Cure cannot remove. Also good for callouses, warts and moles. Sold in Winchester by McLAUGHLIN'S SHOE STORE jy14-tf

OIL PAINTINGS RESTORED

Old Frames Regilded by Experts

All Kinds of Frames—Mirrors Resilvered

E. SCHOEPFLIN & CO., Inc.

Established 1871 Oldest in New England

116 Portland St. Boston, Mass. ap14-tf

CANTON LAUNDRY

FIRST CLASS CHINESE HAND LAUNDRY

Shirt with starched collar, 13c. Collar, 2½c. All kinds of Ladies' and Gents' work. Buttons sewed on free.

529 MAIN ST. Next to Arl. Gas Office je30-13t

Phone 1766 Est. 1891

R. E. BELIVEAU

(Formerly A. E. Bergstrom)

UPHOLSTERING AND FURNITURE REPAIRING

Cushion, Mattress and Shade Work

Refinishing

Decorative Chairs Made to Order

15 THOMPSON ST. WINCHESTER

DR. GEORGE A. BARRON

Optometrist

59 TEMPLE PLACE, BOSTON

26 WINTHROP ST., WINCHESTER

LIBERTY 6676 WIN. 0054

Examination by Appointment my5-tf

VLADIVOSTOK: THE SAN FRANCISCO OF SIBERIA'S PACIFIC COAST

Vladivostok, which, it is reported, Japan is hopeful of acquiring if successful in purchasing the Soviet interest in the Chinese Eastern Railway, will bring under Japanese control the largest and most important port and city on the Siberian Pacific coast.

Vladivostok, though less than 75 years old, is a city of more than 100,000 inhabitants and has been one of the leading outlets for vast cargoes from nearly all of Siberia and a large portion of Manchuria (Manchukuo), says a bulletin from the Washington, D. C. headquarters of the National Geographic Society.

Sprawls Up Side of Peninsula

Although the Sino-Japanese struggle has somewhat stifled the commercial life of the city, Vladivostok's harbor normally is filled with shipping. Its warehouses and docks bulge with soy beans, bean cakes, seeds, timber and fish, and huge tanks hold thousands of gallons of soy bean oil for shipment to many ports of the world.

The city is situated on a peninsula extending from the Siberian mainland (Amur Province) toward the Japan Sea. It sprawls, terrace upon terrace, up the mountainous backbone of the peninsula. The deep bays of the peninsula afford safe anchorage for many sea-going vessels near the city while the main harbor spreads over an area four miles long and one mile wide. In the winter Vladivostok harbor waters freeze but a fleet of ice breakers keeps commerce moving.

Growth Has Had Many Setbacks

Vladivostok's rise to its enviable position among eastern ports was not without distressing eras. During the earlier years it was the site of a frontier settlement dominated by a Russian fortress. Boisterous drinking houses, suspicious restaurants, gambling dens and many other social parasites were run with abandon.

Then came two fugitives from German ships; a Dutchman who arrived there ahead of pursuing police; and a Swede and a Finn who had been stranded and found their way to the settlement. They were joined by a Russian reputed to be a fugitive from justice. The "League of Nationals" opened a shop with vodka, wine, tobacco, candles, matches, fish, and rope as the principal stock in trade. The proprietors became rich.

Besides attending the shop, however, the proprietors bought and sold real estate. They erected some of Vladivostok's first substantial buildings on streets that now are the leading thoroughfares of the city. One chronicler says that the shop was not important in itself for a large part of the "association's" wealth was derived from the open sea where in small, fast, well-armed boats, they ran down and robbed American, Chinese, and Japanese ships of their cargoes of ginseng, furs, and gold. The strange group's depredations continued for several years. Meanwhile the members rose to high official and social position in the city so that ultimately they were able to abandon their dishonorable activities and prosper on legal enterprises.

Since its beginning Vladivostok has been cosmopolitan. Its population has always run the gamut of races with Russians, Japanese and Koreans dominating a sprinkling of Europeans, Americans and Africans.

Today, the former settlement of wooden and metal huts has almost disappeared. Knee-deep muddy roads now are wide streets with modern three-story buildings flanking them, and automobiles are worrying the most patient jinrikisha and drosky owners. Many cities in the world of Vladivostok's size have no finer railway station.

Vladivostok owes a greater part of its recent growth to the World War. Normally, before the war, the city had about 50,000 inhabitants. In 1918 its population leaped to 200,000. The city was a depot for huge supplies of war materials, massed there before the revolution came—acres of automobiles, mountains of car wheels and square miles of barbed wire.

Pays to Guard Words

The man who speaks well of every body is generally well spoken of by all.

THE GEOGRAPHY OF THE AUTO LICENSE PLATE

With the arrival of the vacation season the motorist takes to the open road, carrying on his car a label that proclaims the region which he calls home.

Forty-nine different American automobile plates are familiar to those who live along trunk highways or in large cities today, and occasionally the alert bystander may see tags from several Canadian provinces, Mexican States, Cuba, and even from such distant places as Hawaii, Haiti, the Canal Zone, and the Philippines.

In the passing parade of metal tags there is a good deal of geography, and some history and romance, says a bulletin from the Washington, D. C. headquarters of the National Geographic Society. Primarily a mark of identification, the motor license plate has become, in some States, a peripatetic billboard bearing keystones, diamonds, stars, slogans, and other devices to advertise unusual features or products of certain regions.

South Carolina Plate Well Known

South Carolina's license plate, across the bottom of which is inscribed: "The Iodine Products State," is perhaps the most familiar tag exploiting a particular feature of a State. Even the name of the State is relegated to initials (S. C.) in order to advertise to the world the high iodine-content said to be found in South Carolina vegetables and fruits.

Arizona goes the southern State one better in advancing a natural resource. To indicate that Arizona is a leading copper-producing State, and also to aid in the disposal, in a small way, of the enormous stock of the metal held in the United States, Arizona has a license plate made entirely of copper. With copper selling at a few cents a pound these plates are not only inexpensive, but, with their black lettering, they make a striking appearance on the road.

Several license plates bear emblems of the States which issue them. Pennsylvania's, for instance, has a tiny keystone in each upper corner. Texas, "the Lone Star Stone," shows a star between the numerals in the center of the plate. Delaware carries a diamond design because Thomas Jefferson, while discussing the 13 American colonies, once referred to Delaware as the diamond of 13 gems.

The Cod and the Pelican

Once Massachusetts emblazoned the sacred cod on its license plates, but controversy arose over the design of the fish, some alleging that it in no way resembled a cod, and in 1929 the cod was replaced by a straight line penetrating a dot.

The pelican on Louisiana plates is the symbol of this southern State. It appears on both the license tags and on the State seal because, according to a Louisiana tradition, the pelican is the only bird which tears its own flesh to feed its young. If the mother bird can tear her own breast, say Louisianians, to feed her starving fledglings, it is an apt suggestion of the sacrifice that the State may make for the benefit of her own children.

There is no need to ask a Kentucky motorist what part of the State he is from. A motor tag of "the Blue Grass State" bears the full name of the county in which it was issued, as well as the State, year and the registration number. New Jersey indicates counties by a serial letter preceding the number: "A" for Atlantic County; "B" for Bergen County; "J" for Hunterdon County, etc. New York assigns letters and numbers to certain districts, but only a memory wizard could locate a car's home town without the distribution chart issued by the Bureau of Motor Vehicles.

In a few States, Virginia among them, municipalities require a second license plate, which is usually affixed above State tags. North Carolina has an ingenious scheme to prevent the tranfer of license plates from cars of one weight to those of another. Passenger vehicles are divided into three groups according to weight, the price of the license increasing for heavier cars. Each of these classes is indicated on the plate by a tiny numeral (1, 2, or 3) between the large numbers in the center of the plate. Truck license plates carry figures showing tons of net pay load the vehicle is licensed to carry.

Mississippi has another means of preventing the transfer, theft, or misuse of license plates. Its tags cannot be removed from a car without destroying a strip across the top bearing the date and class identification. Washington State designates the class of a vehicle by a small letter in the upper left corner: "x" for passenger cars; "t" for truck; "s" for stage; etc.

In Oregon the fiscal year has been for two years the license plate year, hence the addition of June 30 to the year numerals. Next year, however, Oregon will again revert to the calendar year, with all licenses expiring Dec. 31.

An Outline of Montana

Montana's license plate is distinctive because the numerals and name are surrounded by an outline shaped like the State's boundaries. New Mexico tags bear an arrangement of lines and a circle that looks like a symbolical sunburst a fitting design for a region with few cloudy days. Florida, Oklahoma Mississippi, and Alabama cars carry only one license tag in place of two required in other States. The single tag is placed on the rear of the car.

Although at one time color schemes varied widely, in recent years they have been nearly standardized. A combination of black and yellow (or orange) is now used by 10 States and the District of Columbia, the numerals and background alternating in color each year. While this is not a particularly attractive color scheme, tests have shown that these two shades have high visibility. White and blue combinations are employed by eight States; black and white by seven; and white and green by six.

Minnesota has the odd combination of black on aluminum this year. Texas chose the colors of the University of Texas, orange and white, for passenger cars, and the colors of Texas A. & M. College, white and maroon, for commercial vehicles, in 1933.

In addition to the license plates issued by the States and the District of Columbia, various divisions of the national government, the Army, the Navy, and the police department of the District of Columbia have separate license tags.

The first State to issue a regular license plate is a matter of conjecture, but Connecticut, Maine, and New York were among the earliest. At first, motorists were assigned a registration number and were supposed to supply their own identification plates, or to paint the numeral on the side of the car.

ELITE

Personal Printed Stationery

ANY THREE LINE NAME AND ADDRESS PRINTED IN BLUE

ELITE PERSONAL BOND

NO. PI. 200 Single Sheets 6⅛"x7" and 100 Envelopes. Printed with your name and address on White or Gray Bond Stationery.

$1.00

ORDER FORM

Please send .... Lots No. PI Elite Personal Bond

Name .... Enclosed

Street .... Money Order ( )

Town .... Check ...... ( )

Many other sizes and styles for social and business use.

T. P. WILSON

Stationer

Star Building, Winchester

Two weeks required to properly fill your order. my13-tf

1896 1933

THE J. A. LARAWAY CO.

Plumbing and Heating

Real Estate for Sale and to Let

TEL. OFFICE 1126—RES. 1918 my1-tf

ANDROS, LEAST-KNOWN LARGE ISLAND IN THE WEST INDIES

We are anchored off Andros Island and have good fishing, President Roosevelt radioed during a fishing trip off the Florida coast.

Where is Andros Island?

Andros is the largest island of the Bahama archipelago, a British colony composed of some 2500 fertile islands, rocks and coral keys, strung out for about 700 miles in the Atlantic Ocean southeast of Palm Beach and north of Cuba, says a bulletin from the Washington, D. C. headquarters of the National Geographic Society.

Almost as Long as Puerto Rico

Although Andros Island lies only 125 miles southeast of Miami Beach, Fla., and but 20 miles from Nassau, capital of the Bahamas on New Providence Island, it is the least known of the larger islands in the West Indies. Almost as long as Puerto Rico, and in one place wider than that island, wedge-shaped Andros has a land area of more than 1600 square miles (nearly a third of the area of the Bahama group), much of which has never been explored. Only last year a large lake, hitherto unknown, was found by a party of scientists in the dense forests that cover its interior.

Andros during periods of high water is really three islands, because several marshy lagoons, or bights, cut across its waistline, about midway between Nicholls Town, the chief settlement, and Cistern Point, at its southern end. The portions of the interior facing these bights are low, swampy and intersected by numerous shallow creeks.

The reason why Andros is less known than some of the remote islands of the South Seas is not difficult to find. Andros has no harbor whatsoever, and boats and small craft of less than five-foot draft are the only ones able to approach its shores. Coral reefs and wide mud flats shut in the island as effectively as would a high wall or a ring of mountains. The slimy mud, like pipe clay, that tapers off into the sea along the west coast in many places prevents approach even in a rowboat.

Flamingo Found on Island

But Andros possesses a good deal of potential wealth. Its forests contain such precious woods as mahogany, cedar, mastic, ebony and logwood, and its lagoons, bayous and mangrove swamps teem with food fishes and wild water-fowl, ranging from ducks to the beautiful pink flamingo. The latter is extinct elsewhere in the Bahamas and in Florida. Turtles and sharks are also plentiful and there has recently been a slight revival of the shark-skin industry.

Most of the 6500 inhabitants of Andros are concentrated along the east coast in a few settlements, including Nicholls Town, Golding Cay, Fresh Creek, Red Bay, Staniard Creek, Mastic Point, and Long Bay Cay. It is reported that back in the forests some of the negro inhabitants, descendants of slaves brought here in the 18th century, have almost reverted to the original type as found in Africa.

Fishing and sponging are the principal industries along the coast, but where land has been cleared for agricultural purposes bountiful crops of pineapples, sugar cane, oranges, bananas, and vegetables have been produced.

The soil is thin but rich, and rainfall plentiful. In fact, Andros is the only island of the Bahama group with continuously running fresh-water streams. Considering its proximity to American and Canadian markets, its early vegetable crop could be marketed to advantage if a way could be found to ship it out of the island.

Postage Stamp Advertising

At various times ingenious people have attempted to call attention to their product by placing an advertisement around a postage stamp to make it appear at first glance that there is a very large stamp on the envelope. In this country there is a law against the practice.

W. H. S. BASKETBALL TEAM, 1909-10
Back Row (left to right)—Ruth Pettengil, Hannah Locke (Mrs. Lowell Smith). Front Row—Esther Somes (Mrs. Elmer Glidden), Nancy Winn (Mrs. Rony Snyder), Dorothy Wellington (Mrs. Clarence Smith), Mary Flinn (Mrs. Lucius Smith), Gladys Spaulding (Mrs. John Tarbell).

W. H. S. BASKETBALL TEAM, 1912
Back Row (left to right)—Ruth Lewis, Norma Bennett (Mrs. Charles DeSaulniers), Lucy Stearns, mgr.; Marguerite Faulkner (Mrs. Ernest Bartlett), Helen Lewis. Front Row—Ruth Pettengil, Esther Parshley (Mrs. Dean Blanchard), Barbara Wellington (Mrs. Kenneth Cunningham).

W. H. S. BASKETBALL TEAM, 1922
Standing (left to right)—Gwendolyn Madlocks, mgr.; Elsie Jansen, Margaret Weeden, coach; Nellie Ralph, capt.; Marjorie Ordway (Mrs. Lawrence Martin), Frances Comins (Mrs. John Kenerson), Kathleen Charlton. Kneeling—Ruth Mathews, Eleanor Erskine (Mrs. Vernon Howard).

W. H. S. BASKETBALL TEAM, 1925
Back Row (left to right)—Margaret Price, mgr.; Florence Ferrina (Mrs. Angelo Gallo), Dorothy Bond (Mrs. Samuel McNeilly), Priscilla Wheeler (Mrs. Wendell Mansfield), coach. Front Row—Mary Rogers, Vincenya Rallo (Mrs. Clarence O'Donnell), Katherine Carlisle, capt.; Lucille Skilling (Mrs. Donald Trenholme), Barbara Bourne.

WINCHESTER TENNIS ASSOCIATION WON FROM WOODBOURNE

First Loss for Woodbourne—Locals Unbeaten

Winchester Tennis Association closed its Old Colony season unbeaten, defeating the strong Woodbourne Club of Jamaica Plain on the Forest Hills Courts last Saturday afternoon 4—3. Winchester's ability to take three of the four singles matches decided the tourney.

Both clubs were undefeated through the season and their match naturally brought out some fine tennis. There was much interest in the number one singles match in which the Old Colony champion, Drake, was opposed by Larry Freeburn.

Larry was right on his game and played great tennis in defeating the league titlist in straight sets, driving beautifully from the back court and placing his shots much more accurately than the Woodbourne star. Freeburn's service was going nicely, and Drake had plenty of trouble returning his slants.

Hall Gamage made good his assertion that if he met Doleman in the number two match he would win from the Woodbourne player who has been undefeated during the past two seasons.

Very much on his game and playing carefully, Hall volleyed nicely and drawing Doleman out of position continually, drove accurate placement shots to the corners that found the Woodbourne man flat footed.

"Herb" Ross, playing number three for Winchester, found Dray just a bit too good for him last Saturday, the Woodbourne man's drives along the lines to the corners being hard and very accurate. The veteran "Jim" Riley, after a hard first set with Higgins, got going in real earnest to take the second set at love and give Winchester a 3—1 advantage in singles.

This advantage was wiped out as Woodbourne took both the number one and two doubles in straight sets.

Dray and Higgins, admittedly the best doubles team in the Old Colony, won from Gamage and Freeburn after the Winchester pair had jumped to an early lead. Ahead 3—1 and leading 40—15 on Freeburn's service, the Winchester pair blew up after a cannonball shot from Larry's racquet squarely on the line was ruled out. Gamage managed to win his service, but the Woodbourne pair ran out the next four games and the set, 6—4.

Dray, a great volleyer and Higgins, the type who gets everything back, jumped to a commanding lead in the second set, Gamage playing some great tennis to keep the locals in the running. As Freeburn found himself, the locals deuced the match, but the Woodbourne pair were too steady and after a second deuce pulled out the set, 8—6.

"Jim" Riley and "Bill" Packer, playing number two doubles because of the illness of Riley's new partner, young Norman Dalrymple, showed clearly their lack of practice together and went down before the superior combination play of Drake and McIntire, the great work of the latter at the net being outstanding.

With the match all even, Wallace Blanchard and "Herb" Ross went out and won the number three doubles from Lyons and Keiran of Woodbourne in a hard fought match, 6—2, 9—7, the locals being a shade the better all the way.

Winchester's win deadlocked the locals with Woodbourne for the league title and it will be necessary to play off the tie to determine the championship.

Following is the summary:

Singles

Freeburn (Win) defeated Drake (Wood), 6—0, 8—6.

Gamage (Win) defeated Doleman, (Wood), 7—5, 6—2

Dray (Wood) defeated Ross (Win) 6—4, 6—4.

Riley (Win) defeated Higgins (Wood), 8—6, 6—0.

Doubles

Dray and Higgins (Wood) defeated Gamage and Freeburn (Win) 6—4, 8—6.

Drake and McIntire (Wood) beat Riley and Packer (Win), 6—4, 6—3.

Blanchard and Ross (Win) defeated Lyons and Keiran (Wood), 6—2, 9—7.

Mr. and Mrs. Clifford H. Cunningham of Highland avenue are motoring on to New York this week-end to meet their son, Van, who is to dock Monday on the S.S. Pennland of the Red Star Line. Van has been playing in the orchestra on the Pennland and on his last trip sailed out of Antwerp, returning to New York by way of Halifax.

Miss Elizabeth Gallagher, maid in the household of Mr. Nathan Thumim of Oxford street, was taken ill at the summer home at Falmouth Heights Saturday. Brought to Winchester Monday, her case was diagnosed by Dr. Richard Clark as infantile paralysis and she was taken to the Massachusetts General Hospital. Mr. Thumim has closed his Falmouth Heights home and his daughter Jean has been sent to the country.

NEWSY PARAGRAPHS

Mrs. Frances M. Carter sailed her "Skeezix" to a win in the sonder boat racing off Eastern Point, Gloucester, last Saturday afternoon.

Mrs. William Ghirardini and daughters of Wedgemere avenue are at Marblehead for the month of August.

Mr. and Mrs. J. L. Lobingier are leaving this week to spend the month of August at Pentwater, Mich.

GENUINE SPRING
LEGS of LAMB

A&P ESTABLISHED 1859 "WHERE ECONOMY RULES"

Guaranteed of course! 21c lb

and to make your dinner complete be sure to serve - - -

GREEN PEAS 3 pounds 17c

other **A & P MARKET SPECIALS** *for the* **WEEK-END**

SIRLOIN ROAST BONELESS pound 35c
DUCKLINGS FANCY MASSACHUSETTS pound 19c
CHICKENS MILK-FED, 3 TO 4 LB AVERAGE pound 23c
PORK LOINS TO ROAST RIB OR CHINE pound 12c
Hamburg Freshly ground pound 10c **Spiced Ham** Sliced lb 29c
Middle Rib Corned Beef lb 11c **Shoulders** Sunnyfield Smoked lb 14c
SWORDFISH FRESH SLICED pound 21c

BUTTER Silverbrook Print or Tub 2 lbs 49c
EGGS WILDMERE dozen 17c
POTATOES 15 lbs 49c

LUX FOR ALL FINE LAUNDERING large package 20c
LUX TOILET SOAP 3 bars 18c
LIFEBUOY SOAP 3 bars 18c
RINSO THE GRANULATED SOAP 2 packages 37c
QUAKER CRACKELS 2 packages 15c
KRE-MEL DESSERT 3 packages 10c
CORN FLAKES SUNNYFIELD 4 pkgs 25c

BEANS QUAKER MAID 2 large cans
KETCHUP QUAKER MAID 1 14 oz bottle
all for 25c

Iceberg Lettuce large head 10c 2 medium size heads 17c
Bananas 4 pounds 17c **Corn** dozen 20c
Cucumbers Hot-house 2 for 9c **Squash** Summer 3 lbs 10c

A & P FOOD STORES OF NEW ENGLAND
The Great ATLANTIC & PACIFIC Tea Co

SILENCE . . .

utter and complete

ELECTROLUX has No Moving Parts

. . . nothing to cause vibration
. . . nothing to wear out . . .
you can balance a dime on the new air-cooled ELECTROLUX. This absolute silence, alone, has been reason enough for many families to prefer Electrolux.

ARLINGTON GAS LIGHT CO.

527 MAIN ST. TEL. WIN. 0142

YOUR LAWNMOWER
SHARPENED, CLEANED, OILED, ADJUSTED
SPECIAL PRICE $1.00
Call Arlington 4482-R—Truck Will Call
IDEAL SHARPENER SERVICE
We Use an Ideal Power Machine and Can Guarantee First Class Workmanship
59 Teel Street Arlington, Mass.
je9-tf

SAC ant fluid will rid your house of ants. 50c and 90c a bottle at the STAR Office. Headquarters for Moth-Kill, the proven preparation for moths.

A Cambridge Institution
University Theatre
Harvard Square, Cambridge, Mass

Sun. Mon. Tues. Wed.
Aug. 6, 7, 8, 9
ANN HARDING and ROBERT MONTGOMERY in
"When Ladies Meet"
"THE SILK EXPRESS"

Thurs. Fri. Sat.
Aug. 10, 11, 12
Claudette Colbert in "I COVER THE WATERFRONT"
Loretta Young in "ZOO IN BUDAPEST"

Continuous 2 to 11 P.M.

Stoneham Theatre
THE THEATRE DELUXE
Matinee 2:00 Evening 7:45
Sunday Matinee 3:00
Saturday Evening 6:15 and 8:30

Friday, Aug. 4
RAMON NAVARRO in
"THE BARBARIAN"
BERT WHEELER and ROBERT WOOLSEY in
"SO THIS IS AFRICA"

Saturday, Aug. 5
LIONEL BARRYMORE in
"LOOKING FORWARD"
RALPH MORGAN in
"TRICK FOR TRICK"

Sun. Mon. Tues. Aug. 6, 7, 8
MARION DAVIES in
"PEG O' MY HEART"
JACK HOLT in
"WHEN STRANGERS MARRY"

Wed. Thurs. Fri., Aug. 9, 10, 11
MAE MARSH in
"PAROLE GIRL"
JOHN BARRYMORE in
"REUNION IN VIENNA"

Matinee at 2:00 **Evening at 7:00**
MEDFORD THEATRE
Sunday 3 to 11 **Holidays 2 to 11**

WEEK OF AUGUST 6
Sunday, Monday, Tuesday, Wednesday
"College Humor"
Starring JACK OAKIE, BING CROSBY, RICHARD ARLEN with BURNS and ALLEN
A mad whirl of girls, songs, fun and love.
Tom Keene and Dorothy Wilson in "SCARLET RIVER"

Thursday, Friday, Saturday
DOUG. FAIRBANKS, JR. with LORETTA YOUNG in
"The Life of Jimmy Dolan"
Why did he live a double life?
LEE TRACY with MADGE EVANS in
"The Nuisance"
A high speed comedy romance.

Now Playing
"I LOVE THAT MAN" & "PROFESSIONAL SWEETHEART"

GRANADA MALDEN THEATRES **STRAND**

Starts Sat., Aug. 5—7 Days
JAMES DUNN and SALLY EILERS in
"HOLD ME TIGHT"
Second Big Attraction
"BE MINE TONIGHT"
The International Sensation

Ends Friday, Aug. 4
Sylvia Sidney in "JENNIE GERHARDT"
Charles Ruggles in "MELODY CRUISE"

7 Days Starting Friday, Aug. 4
JEAN HARLOW
and
CLARK GABLE
in
"HOLD YOUR MAN"
—also—
WILLIAM POWELL
in
"PRIVATE DETECTIVE 62"

Mr. John Maguire, clerk at the local postoffice is enjoying his annual vacation.

MORTGAGEE'S SALE OF REAL ESTATE

By virtue and in execution of the Power of Sale contained in a certain mortgage given by Sarah W. DeRochemont to Charles E. Stanwood dated June 19, 1930 and recorded with Middlesex South District Registry of Deeds, Book 5472, Page 241, of which mortgage the undersigned is the present holder, for breach of the conditions of said mortgage and for the purpose of foreclosing the same will be sold at public auction at 10:00 o'clock A. M. on the 19th day of August A. D. 1933 upon the premises, all and singular the premises described in said mortgage, to wit:

"the land in said Winchester, with the buildings thereon, on Church Street and Rangeley Road, being lot numbered 1 as shown and marked on a plan entitled 'Rangeley Estate of Edwin Ginn, Winchester, Mass.,' made by Parker Holbrook, Engineer dated August 1920, recorded with Middlesex South District Deeds, Plan Book 289, plan 40, and bounded and described as follows:

NORTHERLY by said Church Street, seventeen and 48/100 (17.48) feet;
NORTHWESTERLY by a curve at the corner of said Church Street and said Rangeley Road, ninety-one and 80/100 (91.80) feet;
WESTERLY by said Rangeley Road, twenty-nine and 98/100 (29.98) feet;
SOUTHERLY by lot numbered two (2) as shown and marked on said plan, thirty-five and 94/100 (35.94) feet;
SOUTHEASTERLY by said lot numbered two (2), by a line running in part through the middle of the partition wall, ninety-five (95) feet;
NORTHEASTERLY by land now or late of Emery, fifty-six and 27/100 (56.27) feet; and

Containing 6185 square feet, according to said plan. Being all and the same premises conveyed by deed of Arthur N. Holcombe, et als., Trustees under the will of Edwin Ginn, dated September 19, 1921, and recorded in Middlesex South District Registry of Deeds, Bk. 4493, Pg. 70. This conveyance is made subject to the restrictions of record and to a mortgage for seven thousand dollars to Jennie D. Stanwood."

Terms of sale: Deposit of $300 to be paid in cash by the purchaser at the time and place of sale, the balance to be paid within 30 days.

Other terms to be announced at the sale.

CHARLES E. STANWOOD
Present Holder of said mortgage.

July 17, 1933
Attorney for Mortgagee,
E. RUSSELL GREENHOOD
20 Pemberton Square
Boston, Mass. jy28-3t

COOL and COMFORTABLE
CAPITOL
ARLINGTON - 4340

Now Playing
Fredric March
Cary Grant in
"EAGLE and the HAWK"
and "GIRL IN 419"

Starts MON., Aug. 7
Doug. Fairbanks, Jr. and Loretta Young in
"The Life of Jimmy Dolan"
BEBE DANIELS in
"COCKTAIL HOUR"

Starts THURS., Aug. 10
"International House"
with Peggy Hopkins Joyce, W. C. Fields and Rudy Valee
also
"TOMORROW AT SEVEN"
with CHESTER MORRIS and VIVIENNE OSBORNE
KIDDIE SHOW Sat. 1:30

NEWSY PARAGRAPHS

"Dick" Riley, son of Mr. and Mrs. James A. Riley of Highland avenue, who was critically ill during the late winter and spring, has so far recovered as to be able to visit the tennis courts and criticise his father's game. He finds the role of spectator much less to his liking than that of player.

Carriers "Dan" O'Leary and "Charlie" McGowan are enjoying vacations from their duties at the Winchester Post Office.

Mr. and Mrs. William Maguire of Winchester are among those who are enjoying the ocean breezes at Kennebunk Beach, Me.

The Board of Selectmen, in response to a request from the City of Woburn, has set Monday, Sept. 18, as a tentative date for the perambulation of the Winchester-Woburn boundaries.

MORTGAGEE'S SALE

By virtue and in execution of the Power of Sale contained in a certain mortgage given by Andrew Hammond to Albert J. Young, dated January 2, 1924, and recorded with Middlesex South District Registry of Deeds, Book 4697, Page 101, of which mortgage the undersigned are the present holders, see Probate, Albert J. Young, No. 186,050, Middlesex Probate Court, for breach of the conditions of said mortgage and for the purpose of foreclosing the same will be sold at Public Auction at two o'clock, p. m., on the fifteenth day of August, 1933, on the premises described in said mortgage, all and singular the premises described in said mortgage, to wit:

The land in Winchester, with the buildings thereon being Lots 2 and 3 on plan of land at Winchester, Mass., belonging to Fred N. Davis, dated October, 1900, recorded with Middlesex South District Deeds, Plan Book 126, Plan 47 bounded and described as follows:

Beginning at a stake on a street 40 feet wide, known as Vine Street 154 feet distant Northerly from the corner of Park Street, a street leading Westerly from Main Street and said Vine Street and bounded

NORTHWESTERLY by said Vine Street 103.58 feet;
NORTHEASTERLY by land now or late of John L. Lates 60.22 feet;
SOUTHEASTERLY by land of owners unknown 128.90 feet;
SOUTHWESTERLY by land now or late of Fred N. Davis 66.27 feet to the point of beginning.

Containing 7093 square feet more or less. Being the same premises described in a deed to me from said Albert J. Young dated this day and recorded with said deed herewith.

Said premises will be sold subject to any and all unpaid taxes or municipal liens thereon, if any there be.

$1000.00 will be required to be paid in cash by the purchaser at the time and place of sale. Other terms will be made known at the sale.

ALBERT J. DAVIS
CALVIN S. MERRILL
Trustees u w of Albert J. Young
Present Holders of said Mortgage

Attorney for Mortgagees,
M. M. Willis,
11 School St., Boston, Mass. jy21-3t

COMMONWEALTH OF MASSACHUSETTS
MIDDLESEX, S.S. PROBATE COURT

To the heirs-at-law, next of kin and all other persons interested in the estate of Willard T. Carleton late of Winchester in said County, deceased.

WHEREAS, a certain instrument purporting to be the last will and testament of said deceased has been presented to said Court, for probate, by Boston Safe Deposit and Trust Company who prays that letters testamentary may be issued to it, the executor therein named, without giving a surety on its official bond.

You are hereby cited to appear at a Probate Court to be held at Cambridge, in said County of Middlesex, on the seventeenth day of August A. D. 1933, at ten o'clock in the forenoon, to show cause, if any you have, why the same should not be granted.

And said petitioner is hereby directed to give public notice thereof, by publishing this citation once in each week, for three successive weeks, in The Winchester Star a newspaper published in Winchester the last publication to be one day at least before said Court, and by mailing, postpaid, or delivering a copy of this citation to all known persons interested in the estate, seven days at least before said Court.

Witness, JOHN C. LEGGAT, Esquire, First Judge of said Court, this eighteenth day of July in the year one thousand nine hundred and thirty-three.

LORING P. JORDAN, Register
jy28-3t

COMMONWEALTH OF MASSACHUSETTS
MIDDLESEX, SS. PROBATE COURT

To the heirs-at-law, next of kin and all other persons interested in the estate of Norman L. Skene late of Winchester in said County, deceased.

WHEREAS, certain instruments purporting to be the last will and testament and codicil of said deceased have been presented to said Court, for probate, by Emma H. Skene and Donald B. Cooper who pray that letters testamentary may be issued to them, the executors therein named, said Donald B. Cooper being named in said codicil as Donald J. Cooper without giving a surety on their official bond.

You are hereby cited to appear at a Probate Court to be held at Cambridge, in said County of Middlesex, on the seventeenth day of August A. D. 1933, at ten o'clock in the forenoon, to show cause, if any you have, why the same should not be granted.

And said petitioners are hereby directed to give public notice thereof, by publishing this citation once in each week, for three successive weeks, in The Winchester Star a newspaper published in Winchester the last publication to be one day at least before said Court, and by mailing, postpaid, or delivering a copy of this citation to all known persons interested in the estate, seven days at least before said Court.

Witness, JOHN C. LEGGAT, Esquire, First Judge of said Court, this fourteenth day of July in the year one thousand nine hundred and thirty three.

LORING P. JORDAN, Register
jy21-3t

WARNER BROS.
STRAND
WOBURN

WEEK OF AUGUST 6
Sunday, Monday, Tuesday
SYLVIA SIDNEY in
"JENNIE GERHARDT"
Laurel and Hardy in
"The Devil's Brother"

Wednesday and Thursday
LORETTA YOUNG and RICARDO CORTEZ in
"MIDNIGHT MARY"
Fay Wray & Phillips Holmes in
"The Big Brain"
WEDNESDAY GLASSWARE NITE

Friday and Saturday
DOUGLAS FAIRBANKS, Jr. in
"THE LIFE OF JIMMY DOLAN"
Tom Mix in
"Flaming Guns"

WINCHESTER BOAT CLUB

Midst volleys of thunder and flashes of lightning a fast volley ball game was played last Tuesday night. In spite of the continued heat of the day, a good bunch was on hand to indulge in the pastime of boosting the ball around. The nearest [illegible] lightning affected the flood lighting system, so that intermittently the tennis court lights would go out, but a flash of lightning would take their place.

However, hardly had the first game finished when the storm broke with a deluge of rain and the court was deserted in one grand rush for cover. Nevertheless, the team composed of "Bill" Locke, "Bill" Little, "Bobbie" Blackler, "Ken" Pratt and "Monk" Russell took the team composed of the Downer twins ("Art" and "Dave") "Gus" Pistorino, Junior Gustin and John Smith to the tune of 15—13. The onrush of the approaching storm kept the playing up to one of the fastest plays in several weeks.

"Bill" Locke and "Ken" Pratt were appointed to the Drake Island (Worcester) Regatta Committee. At a meeting at the Samoset Canoe Clubhouse on the Charles River, "Bill" Locke was chosen for "Omar the Tentmaker." A stag camp is planned for the week-end of Aug. 19-20 at Drake Island. The meet is to be held Sept. 15, 16, 17.

Captain "Gus" is trying to work up a joint war canoe crew of Medford and Winchester Boat Club paddlers to race at Canobie Lake, N. H., on Labor Day. The following Saturday, Medford Boat Club has challenged Winchester to a one-half mile war canoe race for the Tenney Trophy. From now on the lake should be a scene of plenty of activity.

Another picnic is scheduled for next Sunday. Starting at 9:30 a. m., cars will leave for a day at Long Beach, Gloucester. For particulars get in touch with Mrs. "Gus." A pleasant time is in store for all who go. Weather permitting.

James E. Purdy, widely known Boston photographer who died Wednesday at his home in Brookline, was the father of Mrs. Arthur Black of Everett avenue. Mr. Purdy in the 35 years of his business career was official photographer to innumerable college and high school classes. Among the dignitaries who sat for his camera were the late President William Howard Taft, the late Senator Henry Cabot Lodge and the late Maj.-Gen. Clarence R. Edwards.

COMMONWEALTH OF MASSACHUSETTS
MIDDLESEX, SS. PROBATE COURT

To all persons interested in the estate of Frances E. Guild of Winchester in said County, minor.

WHEREAS, Mabel Guild the guardian of said ward, has presented for allowance her first and second accounts as guardian upon the estate of said ward.

You are hereby cited to appear at a Probate Court to be held at Cambridge, in said County, on the eleventh day of September A. D. 1933, at ten o'clock in the forenoon, to show cause, if any you have, why the same should not be allowed.

And said guardian is ordered to serve this citation by delivering a copy thereof to all persons interested in the estate fourteen days at least before said Court, or by publishing the same once in each week for three successive weeks, in The Winchester Star a newspaper published in Winchester the last publication to be one day at least before said Court, and by mailing, postpaid, a copy of this citation to all known persons interested in the estate seven days at least before said Court.

Witness, JOHN C. LEGGAT, Esquire, First Judge of said Court, this twenty-seventh day of July in the year one thousand nine hundred and thirty-three.

LORING P. JORDAN, Register
au4-3t

COMMONWEALTH OF MASSACHUSETTS
MIDDLESEX, SS. PROBATE COURT

To the heirs-at-law, next of kin and all other persons interested in the estate of Cleora B. Cleworth late of Winchester in said County, deceased.

WHEREAS, a certain instrument purporting to be the last will and testament of said deceased has been presented to said Court, for probate, by Harold B. Cleworth and The Union Trust Company of Boston who pray that letters testamentary may be issued to them, the executors therein named, said The Union Trust Company of Boston being therein named as The Kidder Peabody Trust Company without giving a surety on their official bonds.

You are hereby cited to appear at a Probate Court to be held at Cambridge in said County of Middlesex, on the seventeenth day of August A. D. 1933, at ten o'clock in the forenoon, to show cause, if any you have, why the same should not be granted.

And said petitioners are hereby directed to give public notice thereof, by publishing this citation once in each week, for three successive weeks, in The Winchester Star a newspaper published in Winchester the last publication to be one day at least before said Court, and by mailing, postpaid, or delivering a copy of this citation to all known persons interested in the estate, seven days at least before said Court.

Witness, JOHN C. LEGGAT, Esquire, First Judge of said Court, this seventeenth day of July in the year one thousand nine hundred and thirty-three.

LORING P. JORDAN, Register
jy21-3t

MORTGAGEE'S SALE OF REAL ESTATE

By virtue and in execution of the power of sale contained in a certain mortgage deed given by Victor Jacobson to Winchester Savings Bank dated September 8, 1926, recorded with Middlesex South District Deeds, Book 5019, Page 330, for breach of the conditions of said mortgage and for the purpose of foreclosing the same will be sold at public auction on the premises hereinafter described on Tuesday, August 15, 1933, at four-thirty o'clock in the afternoon, all and singular the premises conveyed by said mortgage deed and therein substantially described as follows: "the land with the buildings thereon (including furnaces, heaters, ranges, gas and electric light fixtures, and all fixtures at present contained or hereafter installed therein) on Perkins Road, in Winchester, Middlesex County, and being shown as Lot No. 206 and a strip twelve and 5/10 (12.5) feet wide from the Northwesterly side of Lot No. 207 as shown on Plan of Symmes Park, Winchester and Medford, developed by Bonelli-Adams Company, June 24, 1925, Ernest W. Branch, C. E., and recorded with Middlesex South District Deeds, Plan Book 358, Plan 14, said premises being further bounded and described as follows: SOUTHWESTERLY by said Perkins Road, sixty-two and 5/10 (62.5) feet; NORTHWESTERLY by Lot No. 205 as shown on said Plan, one hundred ten and 42/100 (110.42) feet; NORTHEASTERLY by Lot No. 220 and part of Lot No. 219, as shown on said Plan, sixty-two and 55/100 (62.55) feet; SOUTHEASTERLY by remaining part of Lot No. 207, one hundred eight (108) feet, more or less. Hereby conveying part of the premises conveyed to said Victor Jacobson by Alfred Nelson by Deed dated July 14, 1926 and recorded with Middlesex South District Deeds, Book 4991, Page 346. Said premises are conveyed subject to restrictions of record, if any, so far as in force and applicable." Said premises will be sold subject to all unpaid taxes, tax titles, assessments or other municipal liens. $100.00 in cash will be required to be paid at the time of the sale and the balance to be paid within ten (10) days from the date of sale at Room 810, 10 State Street, Boston, Mass. Other particulars made known at time of sale. Winchester Savings Bank, mortgagee and present holder, by William E. Priest, Treasurer. For further information apply to Winchester Savings Bank, Winchester, Mass.
jy21-3t

WINCHESTER SONS OF ITALY OUTING

Big Crowd Enjoyed Picnic and Sports Program

More than 250 members and guests attended the annual outing of the combined Winchester Lodges, Sons of Italy in America, held last Sunday at McGovern's Grove in Bedford.

Several big busses with a number of private cars conveyed the crowd to the grove, leaving Puffer's Field shortly after 9 o'clock and arriving in Bedford about 10. Among the invited guests at the outing were Joseph Gorrasi of Woburn, grand auditor of the Grand Lodge; his sister, Miss Sophie Gorrasi; Michael Fredo of Arlington, grand assistant venerable of the Grand Lodge; and Frank Abedesso of Medford, Grand Lodge trustee.

Upon reaching the grove the crowd gathered about the baseball diamond where the senior and junior lodges staged an [illegible] game which was won by the former.

Following are the line-ups:

Senior Lodge	Junior Lodge
Angela Tofuri, c	c, Dominic Luongo
Archa Amico, p	p, F. Provinzano
Frank Dattilo, 1b	1b, A. Gigliotti
C. Frongillo, 2b	2b, Joseph Cimina
D. Provinzano, 3b	3b, J. Galuffo
Gene Rotundi, ss	ss, Gaspar Galuffo
Frank Asaro, lf	lf, Tony DeTesso
Paul Amico, cf	cf, Sam Provinzano
Tony Cucialo, rf	rf, Joseph Asaro

Rocco DeTesso was umpire and called the plays in big league fashion. The big crowd cheered on their favorites and there was plenty of good natured rivalry to assist in working up an appetite for luncheon which followed the game.

Sandwiches, hot dogs, ice cream and tonic were served at a refreshment booth, under the direction of James Deluca while a pop-corn man who arrived at the grounds shortly after the crowd did a thriving business. Many brought along picnic lunches from home and there was no one at the grove who was not well provided for. An itinerant photographer was kept busy during and after lunch snapping individuals, and groups of, merrymakers, the photographs making attractive souvenirs.

The afternoon program opened with an athletic meet in charge of Angelo Tofuri and Carmino Frongillo, starter. Following is the summary:

Sports for Girls

50-yard dash—Won by Virginia Berro. Prize, large doll.

Three-legged race—Won by Jennie Gaudioso and Sara Giacoloni. Prize, two pounds candy.

100 yard dash—Won by Tania Rotundi. Prize, tennis racquet.

Shoe Race, (boy and girl)—Won by Tania and Gene Rotundi. Prize, silk stockings and three neckties.

Fat women's race—Tie between Bessie Pelusso and Margaret Provinzano. Prizes, 10 lbs. sugar and table cloth.

Boys' Sports

Wheelbarrow race—Won by Paul McHugh and Dominic Cimina. Prize, two sweaters.

Three legged race—Won by Gene Rotundi and Dominic Provinzano. Prize sneakers.

50-yard dash—Tie between Sam Provinzano and Peter Galuffo. Prize, baseball and bat.

100-yard dash—Won by Dominic Cimina. Prize sweater.

Fat man's race—Won by Carmino Frongillo. Prize, carton cigarettes.

Senior 100-yard dash—Won by Gene Rotundi. Prize, 7-20-4 cigars.

Special 100-yard dash—Won by Frank Asaro. Prize, three neckties.

Following the sports there were games in which many participated, affording much amusement. James Gigliotti was in charge of the "greasy rope;" Ralph Severina of the "Guessing Game;" and Joseph Perritano, of the "Rooster Game."

At the conclusion of the afternoon a dancing contest was held which proved a big feature of the outing. To accordian music by Peter Occhento, a big group of contestants danced the whirling, yet graceful Italian "Tarentella," the dance lasting for about one-half hour, despite the heat. Judge Frank Poleno of Arlington had a difficult time to decide the ultimate winners, but finally named Josephine Galuffo and Rocco DeTesso the prize, a case of spaghetti being divided between them.

Special mention should be made of the singing of Dominic Cimina, 12-year old son of Mr. and Mrs. Martin Cimina of Main street who was a general favorite. On the way to and from the grove the lad regaled the big crowd with songs, both serious and comic, and at the Grove sang many favorite Italian airs from a truck. He was warmly applauded and displayed a soprano voice of much promise. The committee in charge of the outing also especially appreciated the work of Officer James of the Bedford Police who was on duty at the Grove.

Venerable Frank P. Zaffina of the men's Senior Lodge was general chairman of the committee in charge of arrangements for the outing and was assisted by the following: Mrs. Ignasia Asaro, venerable of the Ladies' Lodge; James DeLucca, treasurer; Angelo Tofari, Carmino Frongillo, Vincenzo Gigliotti, Raffaele Severino, Frank Dattilo, Emilio Staffieri, Venanzio Iannacci, Joseph Perritano, Frank Ciruso, Luis Fiore, Salina Garbino, Carmella Chefalo and Mrs. Alphonso Lambiase.

July 22, 1933

Board of Selectmen
Winchester, Mass.

Gentlemen:

The Management Corporation hereby makes application under provision of Section 8 of Zoning By-Law for permission, in accordance with provision of paragraph D of Section 7 of said By-Law to construct and to use for a temporary period, not exceeding one year, a portable office building on Lots 1 or 2 on Highland Avenue in Symmes Park in connection with the sale of land in the vicinity.

The particular location on which it is desired to erect the proposed building and the dimensions thereof are shown on plan filed herewith.

THE MANAGEMENT CORPORATION
By: Alan H. Andrews, President

TOWN OF WINCHESTER IN BOARD OF SELECTMEN

Upon the foregoing application, it is hereby

ORDERED: That a public hearing be held thereon in the Selectmen's room in the Town Hall Building on Monday, the 14th day of August, 1933 at 8:15 P. M., and that fourteen days' public notice thereof be given, at the expense of the applicant, by publishing a copy of said application, together with this order, in the Winchester Star, on July 28, 1933 and August 4, 1933; that notice thereof be given to the owners of all the land adjoining the land described in the application and all land within one hundred feet of the same, by mailing to them, postage prepaid, a copy of said application and order, and that a copy of said application and order be posted in a conspicuous location upon said premises.

By the Board,
Mabel A. Doherty, Clerk
jy28-2t

July 22, 1933

Board of Selectmen
Winchester, Mass.

Gentlemen:

The Management Corporation hereby makes application under provision of Section 8 of Zoning By-Law for permission, in accordance with provision of paragraph D of Section 7 of said By-Law to construct and to use for a temporary period not exceeding one year, a portable office building on Lot No. 1 at corner High Street and Emerson Road in Myopia Park in connection with the sale of land in the vicinity.

The particular location on which it is desired to erect the proposed building and the dimensions thereof are shown on the plan filed herewith.

THE MANAGEMENT CORPORATION
By: Alan H. Andrews, President

TOWN OF WINCHESTER IN BOARD OF SELECTMEN

Upon the foregoing application, it is hereby

ORDERED: That a public hearing be held thereon in the Selectmen's room in the Town Hall Building on Monday, the 14th day of August, 1933 at 8 P. M., and that fourteen days' public notice thereof be given, at the expense of the applicant, by publishing a copy of said application, together with this order, in the Winchester Star, on July 28, 1933 and August 4, 1933; that notice thereof be given to the owners of all the land described in the application, and all land within one hundred feet of the same, by mailing to them, postage prepaid, a copy of said application and order, and that a copy of said application and order be posted in a conspicuous location upon said premises.

By the Board,
Mabel A. Doherty, Clerk
jy28-2t

ELKS' OUTING SUNDAY

The annual joint outing of the Elks' Lodges in Winchester and Woburn, always one of the big events of the summer season is to take place on this Sunday, Aug. 7, at Poccahontus Tavern in Lynnfield.

Under the direction of Frank McGrath, P.E.R., of Woburn Lodge, who is heading the general committee, a fine program has been arranged, including a golf match between the two lodges at the Sagamore Golf Club and a baseball game, in which the Winchester nine will be handled by Dr. James H. O'Connor, whose picture in last week's Star is proof that he was playing third base for the high school in 1904 and who is able to show some of the young idea how to play the hot corner today.

There will be athletic events for all under the direction of "Charlie" Farrar, P.E.R., who with Everett Hambly, E.R., and P.E.R. "Jack" Donaghey comprise the local committee.

Winchester Elks who have not yet gotten their outing tickets should get in touch with any of the committee at once as all tickets must be secured before Sunday morning.

The Eastern Massachusetts Street Railway Company discontinued its five cent fare from Church and Cambridge streets to the center the first of August. In a letter to the Board of Selectmen the company explained that the loss in revenue as a result of the lowered fare necessitated the step. The Board replied, asking that the company reinstate the lower fare for another trial during the fall, explaining that many who would normally use the road between the center and Cambridge street are away at this time of year.

VERNON W. JONES
REAL ESTATE
WINCHESTER NATIONAL BANK BUILDING

Southern Colonial Style Home, secluded among trees and shrubbery. Attractive rooms, 3 baths, recreation room in basement. A well constructed home that can be purchased at a price far below the present cost of construction. A real sacrifice.

For Rent—Single homes and apartments, $35 to $150.

WIN. 0898 **RESIDENCE—WIN. 2057**

NOTARY PUBLIC

NEWSY PARAGRAPHS

Every week you get with the Boston Sunday Globe a magazine containing stories equal to those printed in the best of the monthly publications. Order your Boston Sunday Globe for the Fall and Winter months.

Miss Virginia Hull and Miss Brenda Skene of Glengarry are visiting Miss "Fanny" Cove at the Cape.

Spencer Corsets, Surgical and Dress Garments. Home appintments. Jean MacLellan. Tel. Win. 0615-J. jy21-eow

Mr. Walter J. Henry of 112 Highland avenue returned from Thomaston, Me. on Monday after a short visit.

Traders' Day placards may be obtained as usual at the Star Office.

Among the recent guests at the New Weston Hotel in New York City was Mr. K. P. Monroe of Myrtle street.

Among the passengers who sailed out of Boston last Sunday on the S.S. Britannic for Liverpool were Mr. and Mrs. Norman L. Cushman of Sheffield road.

John J. Murphy, Dealer in Junk of all kinds. Highest prices paid. Tel. Win. 0924. je2-tf

Mr. and Mrs. Evander French of 108 Highland avenue left Monday to spend a few days at their summer home at Deer Isle, Me. They have as their house guests Mr. and Mrs. M. F. Whitcomb of Brookline.

Send your children to camp with a perfect haircut. All boys and girls haircuts, 25c. Expert service. Sullivan's Barber Shop, Lyceum Building. d2-tf

Mrs. Harry L. Cowles of Penn road and Mrs. Harold B. Richmond of Swan road were badly shaken up last week Wednesday in an automobile accident which occurred while, they were on their way in Mrs. Richmond's car from their summer homes at Monument Beach to Winchester. The car was quite badly damaged, and Mrs. Richmond and Mrs. Cowles were obliged to return to Monument Beach by train after spending the night at the place where the accident occurred.

Traders' Day placards may be obtained as usual at the Star Office.

There is Winchester interest in the conspicuous success achieved by Miss Kathryn Schrafft of Newton in her recent debut in grand opera at the famous Teatro Carcano in Milan, Italy. Miss Schrafft, daughter of the late George F. Schrafft, widely known candy manufacturer, is the niece of Mr. and Mrs. William E. Schrafft of Arlington street. She sang the role of Norina in the opera, "Don Pasquale," winning her audience so completely as to be invited to repeat her performance at the following matinee and again within the space of a few days. Italian critics were loud in their praise of the American girl who has been studying under Italian masters for the past six years. The unusual success achieved in her debut indicates a great career.

Mrs. Arthur E. French and her daughters, Miss Marjorie and Miss Virginia French returned from New York last Thursday after a two weeks visit with Mr. Arthur E. French.

Mrs. Bertha D'Ambrosio of Salem street, accompanied by her two daughters Pauline and Sylvia left last week for Ramsey, N. J. where they will remain until September.

PATAPAR—prevents cooking odors captures the natural food flavors. 25c per pkg. at the Star Office. jy21-tf

William B. "Bill" Gibbons of Wendell street has another lot of Knothole Gang membership cards for distribution among the boys of Winchester. Any interested in securing a card should get in touch with him at once as the last lot he had went very quickly.

The Department of Public Safety has notified the Board of Selectmen that its recent inspection of the Town Hall found the building to be in good condition.

Patapar—for cooking and kitchen use—25c per package at the Star Office. jy21-tf

Miss Suzanne Gleason is spending a week as the guest of Miss Margery Bird at Squirrel Island, Me.

Mr. Frederick T. Thornton of Indian Hill road sailed Sunday on the S.S. Britannic for a two months' vacation in Europe.

A resident of Fells road reported to the Police that last Friday evening the air was let out of the rear tires of his automobile which was parked in the yard outside the house. The gasoline was also siphoned from the gas tank of the machine.

NEWSY PARAGRAPHS

Miss Virginia French of 108 Highland avenue left Tuesday for Hollis, N. H., where she is to visit Miss Kay Henry.

Mrs. Catherine Teel, who passed away last Saturday at her home in Medford, was the mother of Mr. Elbridge Teel of Washington street.

Mrs. William Marshall of Winchester and New York City, who is spending the remainder of the summer as the guest of Mrs. Bancroft H. Conant in Belfast, Me., gave a luncheon bridge for a party of friends at "Bluebird terrace" last Friday. Covers were laid for 12.

Mr. and Mrs. Harrison F. Lyman of Lawson road with their daughter, Alice, and son, Harrison, Jr., sailed last Sunday on the S.S. Britannic from Boston for Liverpool. They are to spend their time abroad enjoying an automobile trip through England and Scotland.

After a chase in a commandeered automobile last Friday afternoon, Sergt. Thomas F. Cassidy arrested a 17-year-old boy, charged with the larceny of a bicycle owned by Frederick R Brown, Jr. of Warren street. According to the police the youth took the bicycle while young Brown was in McLaughlin's Shoe Store trying on a pair of shoes. The boy gave his name as Thomas L. Mooney and his address as 50 Garfield avenue, Woburn. He was found guilty in the Woburn Court and given a three months' sentence, suspended for one year.

Police Chief William H. Rogers has received word from the California Registry of Motor Vehicles that the Nash coupe which was stolen from the barn of Mr. Chester Locke on Ridge street early on the morning of May 1, has been located in a small town in that state. Chief Rogers, after investigating the theft, suspected the car might turn up there, and wrote the California authorities to see if they could locate it. His "hunch" proved correct.

Early Saturday morning about 4 o'clock Special Officer Walter Lord notified headquarters that a Pontiac sedan and another car had been in collision at the corner of Cambridge and Church streets and that the second car had failed to stop after the accident. The operator of the Pontiac gave chase, but was forced to abandon his pursuit when his machine went dead at the corner of Church and Fletcher streets. The Pontiac, which was registered to Miss Catherine M. Wells of 79 Pond avenue, Brookline, was towed away shortly after 8 o'clock by the Central Garage wrecker.

A bolt of lightning struck the summer home of Mrs. Edward M. Messenger at York Beach during a violent thunder storm Tuesday night. Both chimneys were torn from the house and the bolt entered two bedrooms, doing considerable damage in one. Mrs. Messenger, aside from the shock, was uninjured. Her son, Mr. Guy Messenger and his wife, left the house earlier in the evening to drive to the Winchester residence on Washington street, and the bolt doing the most damage entered the room which they had been occupying.

Mr. and Mrs. William J. Croughwell of Rangeley left the first of the week for Seaconsett Island, Waquoit, where they will remain until school opens.

Miss Marjorie and Virginia French of 108 Highland avenue were honored at a dinner-dance given by Mr. J. P. Day at the Biltmore Cascades, New York City.

The Board of Health notified the Police Tuesday forenoon that Mrs. Nellie Sherburne of Lakeview road had been bitten by a dog owned by a resident of the same street. She was attended by Dr. Milton J. Quinn.

Two well known Winchester young men employed in the center, "Eddie" Quill of the Winchester News Co. and Harry Boyle of the Winchester Drug Company, are enjoying their annual vacations.

It is reported that one of the jobs to be done by the State with government funds is the widening and rebuilding of four miles of Cambridge street in Winchester and Woburn.

The town is to erect a bulletin board for legal notices at the corner of Common and Church streets, permission having been secured from the Boston & Maine Railroad to place a board on its property there.

For up-to-date sporting news, read the Boston Daily and Sunday Globe. Have you ordered the Boston Daily and Sunday Globe for the Fall and Winter months?

NEWSY PARAGRAPHS

You want the Boston newspaper which will be of interest to all of your family. See your newsdealer or newsboy and order the Boston Daily and Sunday Globe for the Fall and Winter months.

Miss Mary Feeney of Philadelphia, Pa., formerly of Winchester, is in Woburn visiting her aunt, Mrs. Nora Walsh of 21 Mt. Pleasant street.

Marriage intentions have been filed with the town clerk by Dominic Francis Weafer of 58 Wrentham street, Dorchester, and Margaret Mary Leydon of 432 Main street.

Supt. of Streets Parker Holbrook with Mrs. Holbrook and their family are spending the remainder of the summer at Nahant.

Fred Scholl, Jr. of Vine street who has been quite ill this week is able to be out again, though still feeling the effects of his illness.

The first moonlight sail of the New England Laundries, Inc. is scheduled to take place this evening, the party leaving Boston on the S.S. Mayflower at 8:30. "Jack" McMinamin of Winchester is chairman of the committee in charge of arrangements.

Mrs. R. N. Hallowell of Fenwick road, accompanied by her daughter, Nancy, have been visiting Mrs. Andrew P. Cornwall at her summer home in Chatham.

Mr. and Mrs. John Cape and family of Fairmount street have moved to Hanover, N. H. where Mr. Cape will be connected with the Clark School.

Mr. and Mrs. C. F. Ames, who have been spending the month of July at Belgrade Lakes, Me. returned home this week.

Mrs. Fred Archer of Forest street who is summering at Wells Beach, spent a few day the early part of the week in Winchester.

An attractive billfold, with your name or initials in either gold or silver for only a dollar at the Star Office. Attractive designs and real leather.

Mrs. E. W. Butterworth of Grove street is spending a few weeks at Cotuit.

William B. Gibbons has organized a baseball team to represent the Immaculate Conception Church and will play his first game at Loring avenue tomorrow afternoon with the St. Anthony's Church team of North Woburn.

Patapar—for cooking and kitchen use—25c per package at the Star Office. jy21-tf

Mr. and Mrs. Ernest Dudley Chase are sailing Saturday from New York on the S.S. Champlain for Europe, returning about Oct. 1. They plan an extensive tour of England and the Continent.

Mrs. Emma J. Prince of Church street left today for a vacation at Old Orchard Beach, Me.

Mr. and Mrs. Herbert E. Carlson (Dorothy Reynolds) are the parents of a daughter born Wednesday. The young lady has been named Jean Elizabeth.

72 sheets of Vellum or Parchment paper and 50 envelopes for 50c at the Star Office.

Jean Thumim, daughter of Mr. Nathan Thumim, who was taken to the country the first of the week following the discovery of a case of infantile paralysis in the household, was brought home by her father Wednesday night, word having been sent here that she was ill and running a temperature. She was examined by doctors, who while they found no definite indications of the dread disease, took precautionary measures by injecting serum as a preventative.

PATAPAR—saves food values—25c per package at the Star Office. jy21-tf

LEGION WON AT WAYLAND

Winchester Legion won its Paul Revere League game with the Wayland Grays last night at Wayland, 7—6. The locals scored three runs in the fifth to win the game, Tofuri's single deciding the contest.

The summary:

Winchester Legion

	ab	bh	po	a	e
Robinson, lf	3	1	1	0	0
Lee, rf	2	0	0	1	0
N. Fitzgerald, 3b	2	1	1	1	2
J. Fitzgerald, 1b	3	1	4	0	0
J. Tansey, c	3	2	6	0	0
Kendrick, ss	3	3	2	2	1
McKee, cf	3	0	0	0	2
Tofuri, 2b	3	2	1	0	1
F. Tansey, p	2	0	0	2	0
Totals	24	10	15	6	6

Wayland Grays

	ab	bh	po	a	e
Jordan, rf	3	0	1	0	0
Amsden, lf	3	1	3	0	0
Besse, ss	3	0	0	2	0
Gladu, cf	0	0	1	0	0
Doherty, 1b	3	1	5	0	0
Hatch, c	3	0	2	0	0
Piper, 3b	3	1	1	1	1
Lyon, 2b	3	1	2	2	0
Booth, p	3	1	0	0	0
Totals	24	5	15	5	1

Innings	1	2	3	4	5	
Legion	3	0	1	0	3	—7
Wayland	0	3	0	3	0	—6

Runs—Robinson, Lee 2, N. Fitzgerald 2, J. Tansey, Kendrick, Amsden, Gladu, Doherty, Piper, Lyon, Booth. Two-base hit—Lyon. Three-base hit—N. Fitzgerald. Stolen bases—J. Tansey, Kendrick 2, F. Tansey. Base on balls—off F. Tansey 3, off Booth 3. Struck out—by F. Tansey 5, by Booth 2. Double play—Piper, Doherty. Hit by pitched ball—Gladu by F. Tansey. Umpire—King.

REIDYS WIN BOTH FIRST AND SECOND IN WINCHESTER FATHER-AND-SON GOLF

The 15th annual father and son golf tournament held Wednesday and Thursday of this week at the Winchester Country Club proved made to order for the Reidy family of Worcester, representing Wachusetts.

"Jim" Reidy, father of the flock, and incidentally winner with son "Jack" of last year's tourney, shot a nitty 74 with son Frank on Wednesday and these figures proved good enough by four strokes to win this year's competition.

Not satisfied with first place, "Jim" paired Thursday with his 18-year old son, Leo and turned in a 79 which landed the combination in second place. A. P. and "Ben" Goodale of Winchester and J. M. and "Don" Ritchie of Charles River had 80s on Wednesday, landing just outside the scores of the Reidy clan. Walter and Winthrop Hersey of Wellesley shot an 80 yesterday as well.

The 177 pairs who competed in the tourney last year did not approach the 213 pairs of last year, but are considered good in view of the terrific heat of Wednesday. When 101 pairs will turn out on such a day there can be no questioning the popularity of the event which lured them on.

The Reidys played some nice golf to turn in their winning 75 on Wednesday, carding no less than five birdies in the alternate shot making. Birdies on both the first and second hole got the team away to a fine start, Frank sinking a 25 foot put to make this possible.

H. M. and H. M. Biscoe, Jr. of Brae Burn had the best net score Wednesday, but their 68 was not good enough to withstand the 63 of F. A. Munroe and F. A. Munroe, Jr. of Bear Hill while A. P. and P. G. Derby of Oak Hill had a 66 for second. The net award for 36 holes has not as yet been awarded, H. G. Pollard of Vesper being tied with L. A. Newton of Woburn, both having 142.

Following are the individual cards of Wednesday's leaders and the scores turned in by Winchester teams on that day:

James and Frank Reidy											
Out ...	3	4	5	5	4	4	5	4	3	37	
In	6	4	4	5	2	4	4	5	4	38	75
J. M. and Don Ritchie											
Out ...	5	5	4	5	5	3	4	5	3	39	
In	6	3	5	6	3	4	5	5	4	41	80
Percy and Ben Goodale											
Out ...	5	5	6	5	4	3	4	4	3	39	
In	5	4	5	6	2	4	4	5	6	41	80

J. L. S. and E. Barton	81	11	70
P. A. and Ben Goodale	80	9	71
S. E. and S. H. Newman	85	14	71
F. H. and Sears Walker	86	14	72
F. E. and R. M. Smith	83	11	72
F. A. and Walter Benham	94	20	74
J. E. and Jack Page	92	16	76
H. E. and F. Merrill	95	18	77
G. H. and J. Akins	99	22	77
W. C. and L. B. Carr	97	20	77
F. H. and D. K. Kennerson	100	22	78
A. C. and A. Roche	94	15	79
S. A. and Charles Vanner	103	24	79
J. F. and Steve Ryan	102	22	80
J. A. and Joe Dolben	100	20	80
A. E. and H. F Goodwin	92	11	81
R. H and R. M Boutwell	101	20	81
A. A. and S. Kidder	105	22	83
B. L. and Paul Gale	105	22	83
A. R. and C. R. Corwin	100	15	85
T. R. and T. R. Aldrich, Jr.	110	20	90
John and Jack Tobin	110	20	90
C. L. and R. W. Billman	116	22	94

Several dads beside Newton and Pollard went around twice or more. The winning Reidy went around four times with Frank, Leo, Bill and John; Percy Goodale and Ralph Hall each went around three times, while Joe Galvin, Walter Hersey and J. L. S. Barton were among the 10 or so fathers to double up.

The youngest player in the tournament was Don Ayers, 7, of Worcester, whose caddy carried him over the hills after club officials refused to permit him to ride his bicycle. Arthur O. Turner of Oak Hill, 75, was the oldest player, by H. K. Morrison of Tedesco was over the 70 mark. Judge "Joe" Monahan of Presidential and son, "Joe," Jr., won the special award for the father, and son under 12, turning in an 85—70.

Following are yesterday's individual cards and scores of the Winchester teams:

James and Leo Reidy											
Out ...	6	5	5	5	5	4	4	5	3	42	
In	5	2	5	5	3	4	5	4	4	37	79
Walter and Winthrop Hersey											
Out ..	4	3	5	5	4	3	4	5	3	36	
In	7	4	5	5	3	5	5	5	5	44	80

J. W. and N. Kidder	87	20	67
D and D. Comins, Jr.	86	18	68
W. D. and Charles Eaton	82	10	72
Percy and Robert Goodale	81	8	73
J L S and George Barton	84	11	73
Dr. and W. C. Speer	85	10	75
Dr. C. E. and J. R. Ordway	95	20	75
E. H. and J. B. Kenerson	95	19	76
J R. and R A Livingstone	99	21	78
Harry and Harry McGrath, Jr.	98	19	79
P. A. and P. A. Goodale, Jr.	97	17	80

"Charlie" Murphy of Oscar Hedtler's automobile supply shop, Francis "Happy" Flaherty of the Gulf Filling Station and Patrolman D. Irving Reardon did a bit of airplaning from the East Boston airport last Friday afternoon.

"Bill" Guy's colored baseball team and the Police All Stars played a 3—3 tie last evening on Manchester Field. The police, minus three players, put up a good game against the colored boys.

Organized Baseball

In 1903 the American league and the National league and National Association of Minor Leagues—called National Association of Professional Baseball Leagues—banded together as organized baseball. This was the result of the friction caused by the differences in the different teams and leagues.

Pressure on Iron

Only most extraordinary pressures amounting to several thousand pounds per square inch, would affect iron. Such pressures have been attained during tornadoes, with winds estimated at 200 to 300 miles an hour. For example, in the St. Louis tornado of 1896, a plank 2 by 8 inches, was reported to have been driven into a steel girder, punching a hole in the webbing and remaining stuck in the girder.

Find Fish Sleep

The question whether fish sleep has been settled so far as the director of the London zoo aquarium is concerned. He found that nearly all of them do. He has watched them, he says, and reports that some of them sleep on their sides.

Insects Do Circus Stunts

Fleas are not the only insects trained to do stunts, although they are the easiest to handle. Bees and beetles have been harnessed to pull loads, grasshoppers have been matched in steeplechase races, where they have tiny fences to hurdle.

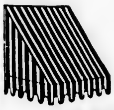

AWNINGS MADE TO ORDER OR RECOVERED

Upholstering Refinishing and Cabinet Work

A. E. BERGSTROM

15 Thompson St., Winchester, Tel. 2141 ap28-tf

HAROLD A. TARBOX
Successor to
E. C. SANDERSON
ELECTRICIAN
1 RAILROAD AVENUE **TEL. WIN. 0300**
jy28-tf

Winchester Folks Have Been Driving Over To
MASSE'S
IT PAYS ! !

This is our 12th year selling high quality farm products at the roadside.

Real economy comes only when you buy the best.

MASSE'S FARM

LEXINGTON STREET WOBURN
Between Four Corners and Woburn Center Tel. 0073

REMEMBER!
You Get
GENUINE ALEMITE-ING
Only where you see the Alemite A sign

ED BERRY, rear Park Battery, 603 Main St., Winchester

RUTH C. PORTER
REAL ESTATE

TO LET—West Side. One-half duplex house, seven rooms, garage, nice yard, $50.

OFFICE, 33 THOMPSON STREET
Phone Win. 0260

HOUSE OF 8 ROOMS—Cottage type, oil heat, over 30,000 feet of land. Terms to suit to responsible buyer.

WANTED—Listings of small single houses to let.

RENTALS—INSURANCE

Herbert Wadsworth
15 CHURCH ST. TELEPHONES—Office 2116, Res. 1525
s16-tf

TO SELL
MANY ATTRACTIVE HOUSES ARE LISTED
One in delightful location overlooking Mystic Lakes. Price $10,500.
OTHERS EQUALLY ATTRACTIVE
SEVERAL HOUSES AT REASONABLE PRICES
INSURANCE OF ALL KINDS
AND AGENT OF METROPOLITAN COAL COMPANY
Supplying Coal, Wood or Oil
TEL. WIN. 1250
A. Miles Holbrook

We are Showing this Week

A WONDERFUL new fall line of Percales in twelve new and very attractive patterns @ 19c per yard.

THE NEW FALL Butterick Fashion Book is in, at 10c per copy. Why not start some of the fall sewing?

SILKS HAVE TAKEN a sharp advance. It might be well to lay in a few pairs of Silk Hose @ 59c, 79c, $1.00 and $1.35 per pair. You certainly can't go wrong.

MANY ODD ITEMS of summer stock have been reduced. It is well to watch our windows and counters. You can pick up some real bargains.

G. Raymond Bancroft
TEL. WIN. 0671-W **15 MT. VERNON STREET**
Agent for Cash's Woven Names

Men's White Duck, Sport Pants
COOL AND STYLISH
Men's Summer Weight Golf Caps
SEE OUR WINDOW DISPLAY
Men's Fine Cotton Golf Hose 65c
PAINTERS' WHITE OVERALLS

BARNES

All Wool Bathing Suits
FOR MEN AND WOMEN
Good Porch and House Dresses $1.25
MAIDS' WHITE APRONS
Ladies' White Sport Hats
SILK DRESSES REDUCED TO $2.95

Good's Riding School
Harry Good, Prop.
Well Broken Horses and Ponies
Personal Supervision
MAIN STREET MEDFORD
(Near Oak Grove Cemetery)
Tel. Mystic 3802
a22-tf

PUBLIC LIBRARY, WINCHESTER, MASS.

THE WINCHESTER STAR.

VOL. LIII NO. 2 — WINCHESTER, MASS., FRIDAY, AUGUST 11, 1933 — PRICE SEVEN CENTS

JACOB F. HODGE

After a brief illness of about a week, Jacob Franklin Hodge, of 17 Edgehill road, Winchester, passed away on Sunday, Aug. 6, at the family summer home in Marblehead.

Mr. Hodge was born in East Boston Oct. 4, 1856, and was married to Miss Myrtle A. Low on May 8, 1889. As a young man he engaged in the cork business and in 1891 he became the New England manager of the Armstrong Cork Company, retiring from business in 1929. The family has lived in Winchester since 1913.

He was a member of the Crawford Memorial Methodist Church in Winchester and had a wide acquaintance in business and social circles where in earlier years he had been very active. At the time of his death he was a trustee of the East Boston Savings Bank, a member of the Ancient and Honorable Artillery Company of Boston, and of various Masonic bodies including Aleppo Temple Mystic Shrine of Boston, Mystic Valley and William Parkman Lodges of Winchester. He was a Past Master of Baalbec Lodge of East Boston, of which his older son, George is now master. He was also Past Noble Grand of Zenith Lodge of Odd Fellows. Throughout his long life and in his every contact he was a universally beloved man.

Besides his wife, he leaves two sons, George Edward, who has succeeded his father as manager of the Armstrong Cork Company; J. Frank, Jr.; a daughter, Mary Low; and a grandson, George E., Jr.

Funeral services in charge of Rev. J. West Thompson, pastor of the Crawford Memorial M. E. Church, assisted by Rev. H. W. Hook, of Cambridge, a former pastor, were held from his late home at 17 Edgehill road, on Wednesday at 2 o'clock, with interment in Woodlawn Cemetery.

ARRESTED TIPSY DRIVER

Shortly before 1 o'clock Tuesday morning the attention of Patrolman James E. Farrell of the Police Department was attracted by a Ford truck which was coming from a southerly direction along Main street toward the place where he was standing at the corner of Main and Swanton streets.

The machine was zigzagging along the road and as it approached him, Officer Farrell ordered the driver to stop. The man did so, but as the policeman started to go around the machine to question him, suddenly started up and sped away toward Woburn.

Officer Farrell commandeered a machine and gave chase, but the truck had gotten a good start before any automobile came along and was lost to sight before the pursuit commenced.

After going as far as the Woburn line, Officer Farrell left the commandeered car and returned to Box 10 where he met Sergt. Edward W. O'Connell in Patrol Car 51.

Driving about the vicinity they came upon the truck at the northerly end of Russell road, disabled with a flat tire. Officer Farrell placed the operator under arrest on the charges of drunkenness and driving while under the influence of liquor. He gave his name as Alfred P. Stewart of North street, Lexington. Accompanying him were an Italian and his wife with their five children. These were taken to their home by Sergeant O'Connell in the police car.

In court Tuesday morning Stewart was found guilty. When the court learned that he is a married man with a family and is picking blueberries to support himself a month's suspended sentence was imposed.

WINCHESTER TO MEET WOODBOURNE FOR TITLE

Winchester Tennis Association will meet the Woodbourne Club of Forest Hills in a play-off match to decide the championship of the Old Colony League at the Winchester Country Club Courts on Saturday afternoon, Aug. 19. Local devotees will do well to enter the date in their diaries and plan to attend as the last match between the two clubs brought out some great tennis.

Winchester is undefeated in Old Colony competition this season while Woodbourne lost only to the locals in their match last week. Under the league point system the two teams are tied for premier honors despite the fact that Winchester has won more matches than Woodbourne, the latter club having made higher point scores in its wins than the locals.

This fact is attributed to Winchester's policy of breaking in younger players whenever possible rather than try for one-sided scores, while Woodbourne has relied mainly on veteran performers.

The locals will be at full strength for the play-off and are trying out several new doubles combinations in an attempt to strengthen this department of play.

The Woodbourne Club has two fine doubles teams in Dray and Higgins and Drake and McIntire. If the locals can defeat either of these combinations, their chances of winning the title are good as they had a three to one singles edge in the previous match.

BUILDING PERMITS GRANTED

The Building Commissioner has issued permits for alterations and the erection of buildings on the property owned by the following for week ending Thursday, Aug. 10:

Mary Goldman, Malden—new dwelling and garage at 550 Washington street.

Henry E. Reeves, Arlington—new dwelling and garage on lot at 8 Robinson park.

Lawrence W. Hayes, Somerville—excavation only for new dwelling at 5 Penn road.

VACATIONISTS

Michael Connolly of Clark street, a member of the Star's mechanical force, has been enjoying a vacation this week.

Mr. and Mrs. Arthur Belville of Brookside avenue left Monday morning for a week's motor trip to Bar Harbor and vicinity.

The Misses Copland of Clematis street have returned from a tour through Maine, Quebec and New Brunswick.

Miss Laura Tolman has returned from a two weeks' auto trip through the Adirondacks and Canada, spending some time at the World's Fair en route.

Miss Winnifred Thompson of Kenwin road has returned from a two weeks' vacation spent in Prince Edward Island.

Mrs. Frank O'Neil and daughter Miss Mary O'Neil of Alben street left Wednesday for a short vacation . Brattleboro, Vt.

Mr. and Mrs. Paul Thompson of Clematis street, and Mrs. Dearborn of Washington street, spent the week in Mt. Vernon, N. H. Mr. and Mrs. Arthur Hazen of that town returned with them, and are visiting with Mrs. Dearborn for a while.

Miss Marion Twombly leaves Saturday to spend her vacation at New Found Lake, N. H.

Mrs. John Robinson and daughters, Miss Olive and Claudia, are making a motor trip through Canada.

Mr. Archie McCorquodale of Montreal is visiting with Mr. and Mrs. Fred J. Baker.

Miss Helen Saunders of Cross street is spending the month of August at Waquoit Beach.

Mrs. L. B. Boynton and son Benny of Alben street, have taken a cottage at Kennebunk until after Labor Day.

Miss Ruth Morrow of Pine Grove Park is spending the summer at Big Island Pond, N. H.

Mr. David Treadwell of Highland View avenue has been spending some time at his old home in Dover.

Mr. and Mrs. Leroy Higgins and family of Cross street have returned from a camping trip, staying at the Mt. Lincoln Orchards in Amherst.

Mr. "Wally" Fay of Park avenue is spending the rest of the summer in Vermont.

Miss Kay Henry is leaving Hollis, N. H. Saturday to spend a few days with Miss Virginia French at her summer home in Deer Isle, Me.

Mr. and Mrs. C. S. Henry have as their house guest at Hollis, N. H. Mr. and Mrs. T. S. Dwyer of Boston.

Mr. George W. Elwell of Lebanon street has left for Lake Averill, Vt., where he will join his wife and son. He will remain in Vermont for several weeks.

Mrs. Forbes D. Smith and her daughter Daisy are spending the month of August at Ocean Park, Me.

Mrs. Arthur E. French and her dughters, Marjorie and Virginia, of 108 Highlund avenue are to leave town Saturday for Deer Isle, Me., where they are to spend the remainder of the summer.

Mrs. T. W. Small of 12 Park road spent several days last week visiting Mrs. Joshua Small at her summer home in Limington, Me.

Mr. and Mrs. Russell Armstrong and their family of Highland avenue have gone to Friendship, Me. where they are to spend the month of August.

Mr. and Mrs. Evander French of 108 Highland avenue returned home Thursday from Deer Isle, Me. where they have been spending several days at the summer home of Mr. French's mother, Mrs. A. E. French.

SIMONDS REPORTED AS RECOVERING

Severely Injured in Automobile Accident July 6

Ronald Simonds, son of Mr. and Mrs. W. S. Simonds, formerly of Orient street, Winchester, who was critically injured in an automobile accident near Kalamazoo, Mich. on July 6 is reported as out of danger, the Star was informed this week.

Mr. Herbert K. Miller of Governors avenue learned Wednesday from Mr. Simonds' attending physician at the Kalamazoo Methodist Hospital, Dr. Boys, that the former Winchester High football star has recovered nicely thus far from his injuries which are not so severe as at first reported.

According to Dr. Boys, Mr. Simonds did not sustain a fractured skull, but has a fracture of the jaw and a broken pelvis. It is the latter injury which is confining him to the hospital, but his recovery is expected to be rapid from now on.

This will be good news for the many friends of the old fullback who was one of the important cogs in "Hennie" Knowlton's championship football team of 1927.

Mr. Simonds was injured when the automobile which he was driving back to Boston was in collision at cross roads on the main highway near Kalamazoo with a truck. The young man had but the week previous entered the employ of the Boston photographer and was driving one of the company's cars when the accident occurred.

MARRIAGE INTENTIONS

Marriage intentions have been filed with the town clerk as follows:

Michael Joseph Conlon of 53 Telegraph street, South Boston and Etta Altomare of 29 Arthur street.

Harold Ferdinand Ambrose of 42 Vine street and Mary Elizabeth Doherty of 15 Webster street, Arlington.

Henry Albert Lynch of 37 Swanton street and Margaret Agnes O'Donnell of 48 Swanton street.

Gregoray A. Sheradan of 50 Dunster lane and Lillian May Pomeroy of 242 Northup street, Providence, R. I.

WEAFER—LEYDON

At a nuptial mass in St. Mary's Church Wednesday morning, Aug. 9, Miss Margaret Mary Leydon, daughter of Mrs. Mary Hevey Leydon and the late Patrick Leydon, of 432 Main street, became the bride of Dominic Francis Weafer, son of Mr. and Mrs. Dominic Weafer of 58 Wrentham street, Dorchester. Rev. Fr. James F. Lynch performed the marriage ceremony at 9 o'clock and was also celebrant of the nuptial mass which followed. The altar of the church was attractively decorated with cut flowers and palms.

Miss Ruth Leydon of Winchester was her sister's honor attendant and the bridesmaids were Miss Alice and Miss Gertrude Weafer of Dorchester, sisters of the bridegroom; Miss Mary Winn and Miss Mildred Cosgrove, both of Woburn and cousins of the bride.

Mr. Weafer had for his best man Thomas Manley of Woburn and the corps of ushers included Thomas White of Brookline, Warren Truesdale of Dorchester, John Downey of Taunton, classmates of the bridegroom at Boston College; and the bride's cousin, Thomas Donaghey of Winchester.

The bride, who was given in marriage by her uncle, Daniel Leydon of Winchester, wore a period gown of white satin with a jacquet of rose point lace. Her veil of tulle was arranged with orange blossoms and she carried a bouquet of gardenias and lilies of the valley.

The maid of honor wore pink point d'esprit with hat, sash and slippers of blue, and carried talisman roses with lilies of the valley. The bridesmaids wore frocks of white point d'esprit with contrasting hats, sashes and slippers, two wearing blue, and two, pink. Their flowers were white and pink roses.

After the ceremony a reception for relatives and intimate friends was held at the home of the bride's mother, who assisted in receiving with the parents of the bridegroom. The house decorations were cut flowers and ferns. A wedding breakfast was served out of doors upon the lawn, after which the bride and bridegroom left upon a wedding journey to Miami, Fla., where they will visit the bride's brother, George Leydon, who is in business in that city.

Upon their return Mr. and Mrs. Weafer are to live at 41 Fulton street in Woburn where they will be at home about Sept. 1.

The bride is a graduate of Woburn High School in the class of 1926, was graduated from the Leslie Kindergarten School in 1929 and has been teaching at the Mystic School in Winchester. Mr. Weafer is a Boston College graduate, class of 1928, and received his master's degree from B. C. the following year. He is at present teaching science in the Woburn Junior High School.

WALTHAM CITY CLUB HERE SATURDAY

Winchester Legion will play the strong Waltham City Club Saturday afternoon on Manchester Field, commencing at 3:30, and another snappy game should result.

Waltham has played in Winchester before and has never failed to provide the stiffest sort of competition for the locals.

Winchester came to life with a bang last Saturday, defeating one of the best ball clubs in Greater Boston. If it plays the same brand of ball tomorrow, Waltham will be in for trouble, and with Horace Ford prodding the Legionnaires constantly that is the sort of ball they'll have to show.

The former Braves infielder is making a big hit with local fans by his hustling and with "Tweet" Walsh and "Tony" Colucci in the revamped infield gives Winchester the best inner defense it has had since the days of Murray Wingate and Bangs.

Crowds are increasing at the games, but receipts are still disgraceful, and if they do not improve, the management will be unable to book such attractions as it has been bringing to Winchester. The management merely asks enough to get out of it somewhere near whole and surely 25c is little enough to pay to see such games as there have been on Manchester Field the last few weeks.

MRS. NELLIE J. WILKINS

Mrs. Nellie J. Wilkins, widow of Frank J. Wilkins, formerly of Bronxville, N. Y., died Wednesday night, Aug. 9, at the home of her brother, George B. Smith, 120 Cambridge street, after a long illness.

Mrs. Wilkins was a member of an old Boston family, her father, James M. Smith, having been owner of the Suffolk Brewery. She was born in Roxbury, but spent most of her life in Bronxville, N. Y., travelling extensively and living at one time for eight years in London.

Following the death of her husband in Bronxville last February, Mrs. Wilkins came to make her home with her brother in Winchester. Besides Mr. Smith, she is survived by a sister, Mrs. Jessie Henderson, living in Arlington. Another brother, William M. Smith who formerly made his home on Church street, died several years ago.

Private funeral services were held on this Friday afternoon at the Smith residence, Rev. T. W. Harris, Episcopal clergyman, of Winchester, officiating. Interment was in the Smith family lot in Forest Hills Cemetery.

WINCHESTER FINAL AT MAGNOLIA

Lucy Fowle, ace of last season's high school tennis team, won the ladies' singles in the tennis tournament at the Oceanside Hotel courts in Magnolia yesterday, defeating Janet Smith, 6—2, 6—1, in an all-Winchester final.

THIS WEEK'S SPORT PICTURES

This week's pictures in the series of past Winchester High School athletic teams includes groups in sports no longer fostered here; namely, hockey and crew.

We have no data as to the success achieved by the hockey team of 1906-07, but individually there were some fine athletes in its lineup, so it is safe to assume that it won a fare share of games in the days when there was a rover on the forward line and the cover point played in front of the point on defense. It might be said that the late Dana Wingate who appears in the picture of this team was one of the finest baseball players Winchester ever produced, captaining the Harvard varsity for two years as well as his prep school team at Exeter.

Hockey thrived at Winchester High from its beginning in 1904-05 through 1913, having one of the best teams in Greater Boston in 1909-10 when those two later Olympic stars Irving Small and Leon Tuck were members of the club. The sport ran a few years after the graduation of that sterling rover, Warren Goddu, in 1913, but lack of ice in the modern winters gradually caused interest to wane and, except for occasional spasmodic revivals it has been dead since before the war.

Few present-day sports followers know much about crew, but previous to the war Winchester supported a four man canoe crew which raced yearly with Medford and Dedham over a course on Mystic Lake for a trophy donated by the late Thomas W. Lawson, an ardent canoe enthusiast. Winchester was on the whole successful in its races for the trophy which remained for a year with the winning crew

The 1917 crew, depicted, must have been one of the last, if not the last crew to race for the trophy and both it and the 1914 group were winning crews. "Jack" Sheridan, who appears with the boys as coach, was himself a former high school crew man and during his active years the best single blade paddler in Winchester.

Many close followers of basketball will contend that the 1910 team, captained by "Al" Dover, was as good a club as Winchester High ever had. It was good enough, at least, to play Winthrop High, led by Dartmouth's famous "Win" Snow, for the so-called championship of the State at East Boston, finally losing in a hotly contested game. Winchester was neck and neck with Winthrop in this battle until its center Alfred Dover was injured and had to leave the floor. Well over six feet, Dover was the team's pivot man and his loss was fatal, particularly as the locals' remaining players were much too short to be effective on the tap-off. Incidentally the dumping of soapy water under Winchester's basket by a few over-enthusiastic Winthrop rooters didn't aid Winchester's chances.

WINCHESTER PLAYGROUND NOTES

The Winchester playground tennis team, which has remained undefeated for three years, continued its winning streak on the Lexington courts by defeating the latter team 5—2. Rose Russo and Helen Edgar played three exhausting sets of tennis in which the former finally won out by virtue of her tremendous stamina. The first set was 12—10 in favor of the Winchester girl; the second 13—11 in favor of the Lexington girl; and the third and deciding set was won by Miss Russo of Winchester 8—6. Walter Josephson and Peter Doherty won their single and double matches by a wide margin. Eleanor McCue and Mary Donovan provided the surprise of the meet by defeating the Lexington girls in two straight sets.

A match between Winchester and Melrose is to take place in the near future and will be the final outside match of the year.

In the Winchester Junior League, "Doc" McCarthy's Arlington team defeated a picked team of All-Stars 5 to 3 on Leonard Field. However, the All-Stars turned over a leaf in the afternoon by beating the Stoneham playground team 7 to 4 in a well-played game on the same field.

Leonard Field is leading the second half of the Junior League without a defeat to date. The championship is to be decided by playing the winners of the first half with the winners of the second half. The best ball game last week was played on Loring avenue between the Eagles and Leonard Field. The latter team defeated the former 5 to 4 in 11 innings—the game continuing until 1 p. m.

It appears as though the championship of the Midget League would go to the fast stepping Leonard Field, Juniors who had the temerity to play the senior team on last Thursday and who displayed a good brand of ball against the big fellows.

ATHLETICS WON FROM HARVARD A. C.

The Winchester Athletics defeated the Harvard A. C. Juniors in a playground League baseball game yesterday afternoon on Leonard Field. Hakenson held the Juniors to five hits and Del Grasso, sub catcher for the Athletics hit a home run. Moon starred for the losers.

Following are the lineups:

Win. Athletics	Har. Juniors
E. Kimball, c	c, West
Del Grasso, c	
Hakenson, p	p, Errico
Gibbons, 1b	1b, Linday
Nash, 2b	2b, Grant
McPartlin, 3b	3b, Kempton
McGurn, ss	ss, Moon
J. Kimball, cf	cf, A. Kirby
Sullivan, rf	rf, C. Kirby
Hannon, lf	lf, E. Gibbons

Umpire—T. Kempton

SWIMMING MEET

Dedication of Leonard Beach

The swimming meet held at the new beach drew a capacity crowd of 2000 townspeople who witnessed an afternoon full of interesting and exciting races. This meet held under the supervision of Mr. George Davidson and Mr. Alexander of the Park Department not only gave the youngsters an opportunity to display their swimming ability in front of mother and dad but offered them an excellent chance to have Mr. Mansfield size up their potential football ability when free ice cream was handed out.

Marjorie Stevenson was the individual star of the meet winning first place in the 50-yard free style for girls, first place in the diving for girls and second place in the back stroke open to boys and girls. In this race Marjorie fought the winner, James Marrone, neck and neck to the finish line with the latter winning by an arm length.

Dannie Coss won the boys' diving for the second consecutive year with an amazing performance which netted him 24 points—a lead of eight points over his closest competitor.

The following is a list of the races with the various winners:

Beginners' Class (Girls)—1st, Irene Provost; 2nd, Margaret Shinnick; 3rd, Janet Lawson. Time, 28 sec.

Beginners' Class (Boys)—1st, Dominic Milyan; 2nd, Peter Galuffo; 3rd, Winfield McKinnon. Time 23½ sec.

50-Yard Free Style (Age Limit 17, Boys)—1st, Dominic Vespucci; 2nd, Guido Philopone; 3rd, Dan Coss. Time, 38¼ sec.

50-Yard Free Style (Age Limit 17, Girls)—1st, Marjorie Stevenson; 2nd, Dolly Goodhue; 3rd, Ruth Hanlon. Time, 48 sec.

Back Stroke (Age Limit 17, Boys and Girls)—1st, James Marrone; 2nd, Marjorie Stevenson; 3rd, Andrew Milyan. Time, 58 sec.

100 Yards (All Ages)—1st, John Sullivan; 2nd, Peter Lonigro; 3rd, Marjorie Stevenson. Time, 1 min., 16 sec.

Under Water Swim (All Ages)—1st, Donald Higgins, 33 yards; 2nd, Peter Lonigro, 25 yards; 3rd, John Molea, 23 yards.

Diving (Open to All Girls)—1st, Marjorie Stevenson; 2nd, Helen Hendrickson; 3rd, Dolly Goodhue.

Boys' Diving (Up to 12 Years)—1st, Nick Azaro; 2nd, Tom Hendrickson; 3rd, Rossa DeTesso.

Boys' Diving (No Age Limit)—1st, Dan Coss; 2nd, Donald Pooler and Peter Lonigro, tied; 3rd, Donald Higgins.

Relay Race (16 Year Limit)—Won by Charlie Kendrick's team.

Palmer Street-Leonard Field Relay—Won by Leonard Field Team composed of Eshback, Vespucci, Philopone and Cromwell.

Judges Diving—George Carnie and Allan Wilde.

Clerk of Course—Whitelaw Wright.

Judge of Swimming—George T. Davidson.

Starter—Joe Tansey.

Timer—Charles Shea.

Announcer—Allan Wilde.

The program was arranged and conducted by Norman Harrold, superintendent of the beach, and Assistant Lifeguard Dick Murphy. Assistant Lifeguard James Flaherty of Palmer street also assisted with the meet.

Two thousand people were present.

ROTARY CLUB NOTES

There were nine absentees recorded at the meeting of Aug. 10.

We acknowledge with thanks a greeting from the Rotary Club of Kansas City, Mo., in commemoration of "Friendship Day," Aug. 6.

The secretary is in receipt of the club copy of the proceedings of the 1933 Convention of Rotary International held at Boston last June. This volume in addition to carrying a full report of business transacted at the convention contains up-to-date statistics covering the major activities of Rotary. This book of course is available to any member for consultation.

District Governor Lester Merritt announces that the Fall Conclave of this District will be held as usual this fall. We shall go to Poland Spring, Me. on Sept. 25, 26, 27. This Conclave has always been one of the outstanding events of the Rotary year and this year will be no exception. Several of our members have never attended a District Conclave. We would suggest that they now have an opportunity to get a broader understanding of Rotarian fellowship and service. Further details in regard to this gathering will soon be forthcoming. Resolve now to make early reservations and do not forget Rotary Anns. The combination of the crisp autumn climate of Maine and good Rotarian cheer will go far to carry one through the vicissitudes of a harsh winter.

We are pleased to announce that the Calumet Club House will be open for the regular Rotary meetings throughout the month of August with Fred as master of ceremonies as usual. We need the presence of every member still in town to make these meetings as successful as possible. To help the cause come out with Rotary.

Percentage of attendance Aug. 3—84 per cent.

William S. Packer, Jr. and Hall Gamage of Winchester are still in the running for the men's singles crown in the Eastern Yacht Club tournament at Marblehead. Mary Cutter is playing the women's doubles with Virginia Arnold of Brighton, surviving the semi-final round yesterday.

COMING EVENTS

Aug. 12, Saturday. Baseball on Manchester Field. Winchester Legion vs. Waltham City Club, 3:30 p. m.

Aug. 15, Tuesday at 8 p. m. Regular meeting of Winchester Lodge of Elks in Lyceum Building.

August 15, Tuesday. Flower Mission. Leave Flowers at Winchester Station for 9 a. m. train.

Aug. 19, Saturday. "Italian Day." Celebration of the Feast of the Assumption. Parade, 2:30 p. m. Band concert, Manchester Field, 7:30 p. m.

DON'T FORGET
The Rest of the Family!
SEND THEM THE STAR

GIRL SCOUTS

CAMP NEWS

The Girl Scout Camp, an innovation in Winchester this summer, officially closed yesterday, many parents and friends, in response to clever little invitations, visiting girls at the cabin in Brooks' Woods. The camp director, Miss Katherine Carlisle was assisted during the day by Miss Grace Jones, supervisor of physical education in the schools of Summit, N. J., and an authority on girls' basketball. Miss Jones umpired the baseball game which featured the afternoon sports program and assisted in other ways.

At noon the girls broiled chicken and "Kabos," also making mock angel-food cake over the fire. A feature of Thursday's program was a nature quest, directed by Mrs. J. Waldo Bond, in which the contestants were obliged to find (1) Leaf of grey birch, (2) Bundle of unbroken white pine needles, (3) Two cones, (4) Five white pebbles, (5) Three berries, (6) Sensitive fern, (7) New York fern, (8) Two pink flowers.

Contestants as they finished their quest were required to compose four lines of verse about the "Nature Trail," four of which are reproduced:

Oh Hail! Oh Hail!
We're on the trail,
See the goldenrod,
Yellow and pale.
Vera Snyder and Jacqueline Saunders

II

They wandered out in search of flowers,
Many of them had no powers,
They ran, they skipped,
They jumped, they hopped,
When they came to the end of the trail
They stopped.
Shirley Smith and Barbara Hayden

III

The trees are very lordly things,
And the birds fly on spread wings,
The flowers are yellow, pink and red,
And the things are true, everything I said.
Helen Tripp and Margaret Greene

IV

When the bluebird sings his happy song,
On the Nature Trail we march along,
We shout, we laugh, we sing in fun,
As along the Nature Trail we run.
Ruth Olmstead

Vera Snyder and Jacqueline Saunders were judged winners of the Nature Quest and were given prizes. Winners of the final heat in the suitcase race, which proved very popular with the Scouts, were Shirley Smith and Ann Rivinius.

Preliminary heats in the suitcase race were held on Tuesday, at which time the volley ball finals were played. The Scouts spent much time on archery this week, several of the girls making a good showing. The camp archery champion is Agnes Keenan whose shooting has been outstanding.

The usual camp activities have been carried on this last week of camp, and the Scouts were sorry to see the end of the season. Barbara Bradshaw, Helen Rassat, Ann Coyne, Priscilla Jones, Ruth Olmstead and Frances Keyes, Scouts with perfect attendance records, have been promised an overnight camping trip during September with Miss Carlisle.

Forty girls have attended the camp during the season, the average attendance being 23. Girl Scout camp on the Cape during the last two weeks in July brought the average attendance down.

Assisting the director, Miss Carlisle, have been Mrs. J. Waldo Bond, Miss Nathalie Stevens, Miss Betty Thompson and Miss Mary Carr, all of whom were voluntary workers.

ITALIANS TO CELEBRATE FEAST OF THE ASSUMPTION

Winchester's Italian residents are to observe the Feast of the Assumption on Saturday, Aug. 19, the celebration having been postponed from Tuesday, Aug. 15, on which the feast day falls.

The Napoli Band of Boston will arrive in Winchester on the 19th at 8:30 a. m., and after a parade through the principal streets of the Italian section, will play a concert program, commencing about 10:30 on Swanton street at the junction of Holland and Florence streets.

The usual religious parade will be held in the afternoon, the line of march forming at St. Mary's Church at 2:30. In the evening the band will play a concert program from the band stand on Manchester Field, commencing at 7:30 o'clock.

Frank Dattilo heads the committee in charge of arrangements and is assisted by Ugo Rolli, John Gattineri, Anthony Maggio, Pasquale Fiore and Alphonso Cuccolo.

CONTAGIOUS DISEASES

The following list of contagious diseases was reported to the Board of Health for week ending Thursday, Aug. 10:

Whooping cough—five cases.

Maurice Dinneen, Agent

A MUTUAL SAVINGS BANK FOR 60 YEARS
RESOURCES $4,850,000

Money deposited on or before the third Wednesday of each month will draw interest from that day.

WINCHESTER SAVINGS BANK
26 MT. VERNON ST. WINCHESTER, MASS.
BUSINESS HOURS 8 A.M. TO 3 P.M. SATURDAYS 8 A.M. TO 12 M - 7 TO 8.30 P.M.
MUTUAL SAVINGS BANKS OF MASSACHUSETTS STABILITY
INCORPORATED 1871

WINCHESTER-WOBURN ELKS' OUTING

The most successful outing held for some years was enjoyed by over 100 members of Woburn and Winchester Lodges of the Elgs at Poccahontas Tavern in Lynnfield last Sunday.

The day started with a golf match between the lodges. The two Winchester teams, one headed by Fred Scholl, P.E.R., D.D.G.E.R., with Arthur Harty, E.L.K.; "Joe" Moffett and "Mike" Queenan and the other team headed by "Fred" Clement, P.E.R., with Norman Harrold, "Jake" Murphy and Leo Finnegan, E.L.K., were both successful in winning their matches.

Winchester was also successful in the quoit games, cleaning up Woburn in straight games. "Tom" Fallon, P.E.R., who was judge of the Barn Yard Golf, was in danger of his life on several occasions but all ended serenely.

The baseball game was something else again. Seeking revenge for last year's defeat, Woburn socked the offerings of the Winchester pitcher far, wide and handsome and when the carnage was over the score stood 24 to 4 in favor of Woburn in seven innings. The summary:

Innings	1	2	3	4	5	6	7	
Woburn	4	5	3	2	5	2	3	—24
Winchester	1	0	2	0	1	0	0	— 4

Batteries—Peterson and McDonald; Dr. O'Connor, Harrold, Finnegan, Mitchell, Horne and Hamilton.

"Jack" Donaghey, P.E.R., handled the field sports and was one of the busiest men at the outing as the contestants all wanted handicaps of one sort or another, so "Jack" declared all contests a draw and then ran for his life, coming in time to win the clambake eating contest from Everett Hambly, E.R., by 29 clams. Where does he put them?

The hog calling contest was a tie between "Buck" Haley and Gordo Horne but when the golfers from the Sagamore course and the Fire Department came over with blood in their eyes it was called off as the noise disturbed the golfers and called out the Fire Department. Some hog callers!

The wheelbarrow race was won by the team of "Mike" Quigley and "Jack" McCarthy. Jack's nose plowed up a furrow 11 inches long and 1½ inches deep. First aid was rendered by "Charlie" Meek.

The pipe smoking contest was won by Fred Mitchell. Just think of this: 1 hour and 27 minutes on one match and a pipe full of tobacco! Only a Scotchman could do that!

At 5 p. m. all sat down to a wonderful dinner and to see the corn, turkey, etc. disappear was marvelous! There should be a famine in Lynnfield today sure!

After dinner a songfest was held with Norman Harrold at the piano while some of the boys dallied with the "kings and queens" and when we left at 9:30 p. m. were still going strong.

"Things to Remember"

"Jack" Donaghey, P.E.R., eating clams!

Everett Hambly serving hot dogs. Boy, can he toss them together!

"Charlie" Meek trying to drink a bottle of tonic with the cap still on!

Gordo Horne sliding into first base. Oh, boy!

"Tom" Farley and "Al" Horne pitching quoits against "Ed" Gilman and "Jack" Halligan. Four matches each! Twenty to 20 for a tie! No play-off, too tired!

"Charlie" Farrar, P.E.R., playing center field in his bare feet and no glove. Some fielder, and did he get a hit?

"Jack" McCarthy and John McCarron eating corn and arguing whether it is better to gnaw it off or cut it off with a knife!

"Mike" Quigley, Frank MacNeil and "Smithy" blowing balloons. "Mike" almost swallowed his taking a deep breath.

Frank McGrath as chairman doing his stuff. He was one busy man and did a swell job!

Fred Scholl playing out of the trap! How many strokes Fred?

Artiks, the new celophane bags, for keeping things crisp and fresh in the ice box. On sale at the Star office

LEGION SWAMPED MINUTE BOYS

Winchester Legion swamped the Lexington Minute Boys, 12 to 3, in an uninteresting Paul Revere League game Sunday afternoon at Lexington, Lee easing up after the locals scored five runs in the 4th.

Following is the summary:

Winchester Legion

	ab	bh	po	a	r	e
Robinson, 2b	6	1	1	2	1	0
F. Tansey, lf	6	4	2	0	1	0
N. Fitzgerald, cf	6	2	4	0	1	0
J. Fitzgerald, 1b	5	1	5	0	1	0
J. Tansey, c	5	2	10	0	1	0
Kendrick, 3b	4	0	0	3	1	1
McKee, rf	4	3	2	0	2	1
T. Chefalo, ss	3	2	3	1	2	0
Lee, p	5	2	0	0	2	0
Totals	44	17	27	6	12	2

Lexington Minute Boys

	ab	bh	po	a	r	e
McGuire, ss	5	3	1	4	1	1
Gibbons, 2b	4	1	6	2	0	0
C. Maloy, 3b	5	2	1	1	0	2
Wilson, cf	5	0	3	0	0	0
J. Porter, lf	2	0	5	0	1	0
R. Porter, c	4	0	5	0	0	0
J. Maloy, 1b	4	0	5	1	0	0
Daley, rf	3	0	1	0	0	0
Readel, p	4	2	0	3	1	0
Doiron, rf	1	0	0	0	0	0
Totals	37	8	27	11	3	3

Innings	1	2	3	4	5	6	7	8	9	
Legion	0	1	0	5	1	1	2	1	1	—12
Lexington	0	0	1	0	0	1	1	0	0	— 3

Two base hits—McKee, N. Fitzgerald, T. Chefalo, Readel, Maguire. Home runs—Maguire, J. Porter. Stolen bases—F. Tansey, Gibbons, Readel, J. Porter. Base on balls—by Lee, by Readel 5. Struck out—by Lee 7, by Readel 4. Passed ball—Porter. Umpire—Roche.

CHILD STRUCK BY TRUCK

June Wilson, three-year-old daughter of Mr. Percy Wilson of 6 Park road was painfully injured Monday morning about 10:30 when she was knocked down while on Washington street opposite Park road by an Autocar truck, owned by Dennis P. Casey of 204 Manthorne street, Boston, and driven by Ernest E. Law of 52 Morrison street, Medford.

According to the police account of the accident Law was driving south on Washington street and had reached Park road when the Wilson child, who was playing with some children in front of the Weston Bakery in the block of stores at the corner of Swanton street suddenly ran from in front of a parked automobile against the side of the truck.

She was knocked down, sustaining cuts about the head and left side as well as a severe shaking up.

She was picked up by John Doherty driver of Whiting's milk truck, which was parked in front of the nearby First National Stores, and taken by Doherty and Law in an automobile driven by E. H. Kelley of the Park Radio Company on Main street to the Winchester Hospital where she was treated by Dr. Sanford Moses. Patrolman John Murray of the Police Department, who investigated, reported the accident to June's grandmother, and took the latter to the hospital.

INJURED AS CAR HITS POLE

The occupants of a Ford roadster were injured shortly before 6:30 last Sunday evening when the machine got out of control while going south on Washington street and struck an Edison Light pole near Orient street.

Patrolmen James P. Donaghey and Archie T. O'Connell answered a call for assistance sent in to Headquarters and found that the car at the time of the accident was being driven by Anna Pyne of Daniels street, Arlington. The owner, Carl Freyer of Warren street, Arlington, was also in the machine.

Both were taken to the Winchester Hospital by E. M. Murray of New Haven, Conn., and treated there by Dr. Sanford Moses. The roadster was badly damaged and was towed to Conlon's Garage. The pole was broken off by the force of the impact at a point about eight feet from the ground.

WINCHESTER SCHOOL DEPARTMENT NOTES

As in other years, special examinations will be given at the office of the Superintendent of Schools in the Administration Building on Church street, for pupils who are under-age. Due to budget retrenchment, however, no provision has been made for paying for these examinations. Therefore, parents desiring to have these special examinations given will be obliged to pay $2 at the time of the examination.

In order for a child to be admitted to the kindergarten, he must be five years of age on or before Jan. 1, 1934. If a child is not of this age and the parent desires earlier entrance, he may arrange for a mental examination at the office of the Superintendent of Schools on one of the dates submitted below.

A child to be admitted to the first grade must be six years of age on or before Jan. 1, 1934. If he is not of age, however, and the parent desires earlier entrance, he may be examined at the office of the Superintendent of Schools on the dates below:

Sept. 6, 7, 8, 11, 12. au11-5t

CONOMO TO THE FORE

Conomo made a good showing in last Saturday's opening day of race week at Marblehead, C. P. LeRoyer, Jr. winning the event for fish catboats with his Redfish while Vincent Farnsworth sailed his Alice to second place in the races for the cat class. Ober Pride brought in his Snapper well up in the list of fish boats just ahead of "Jim" Newman's Whitefish and Albert Hale's Flying Fish, the latter representing Annisquam. Harris Richardson and Frank Lane had hard luck with their Mit-Me in the cat class racing and didn't finish.

On Sunday George Neiley, Jr. sailed the Alice to a second in the five and one-half mile race for Annisquam and Conomo cats while C. P. LeRoyer also took second with his Red Fish in the fish class racing. Henry L. LeRoyer sailed Ober Pride's Snapper to a fourth in this event and Harris Richardson, Jr. skippered the Mit-Me to a third in the cat class.

LAUNDRY EMPLOYEES ENJOYED MOONLIGHT SAIL

About 75 employees of the New England Laundries, Inc. enjoyed a three hour moonlight sail around Boston Harbor on the S.S. Mayflower last Friday evening, leaving from Rowe's Wharf.

Despite the uncertain weather of the day the evening proved fine and the said was greatly enjoyed, a six-piece orchestra furnishing music for dancing while the cafeteria dispensed good things to eat.

Jack McMinamin of the Winchester plant was chairman of the committee in charge of arrangements and was assisted by Eleanor McInerney and Bernard Devine of the Newton plant and Helen Dewar of Winchester.

GOLF DRAW AT COUNTRY CLUB

Following is the draw for the August Cup play at the Winchester Country Club, pairings announced last Saturday:

F. O. Adams vs. S. E. Newman, L. S. Martin vs. I. E. Jennings, J. P. Bushell vs. J. L. S. Barton, F. H. Gerry vs. R. F. Fenno, P. Fraser vs. R. A. Metler, H. B. Wood vs. J. Dawson, E. M. Fisher vs. F. A. Benham, A. C. Waghorne vs. G. H. Akins.

King Henry VIII at Rest

At his own request King Henry VIII was buried in St. George's chapel, Windsor, beside one of his former wives, Jane Seymour. Windsor is in Berkshire county, England, and is the country seat of the royal family.

Warning Didn't Take

Carlyle warned of the dangers of speech making, and urged the world to cultivate a meditative silence.

Not Long on the Chew

There is little demand for chewing tobacco in South Africa.

CIVIL SERVICE TO HOLD POLICE EXAMINATIONS SEPT. 30

Civil service examinations for police service (male) in cities and towns outside of Boston and the Metropolitan District are to be held on Saturday, Sept. 30. Applications must be filed not later than Wednesday, Sept. 20, at 5 p. m. Blanks may be obtained by applying in person or by letter at the office of the Division of Civil Service, Rooms 145-152, State House, Boston, where the applications when properly filled out, should be filed. Examinations for police service in Boston and the Metropolitan District is to be held on Saturday, Oct. 14, and applications therefor must be filed not later than Wednesday, Oct. 4, at 5 p. m., as above. Notice of the time and place of examination will be sent to those having applications on file within the required time.

These are the regular examinations for police service for State, all cities and such towns as are classified under civil service. On Sept. 30 the examination will be held in various centrally located cities. On Oct. 14, it will be held in Boston and all persons who live within commuting distance will be notified for examination on this day. The requirement of six months' domicile in the city of Boston does not apply to applicants for Boston police service.

Applicants for the police service of Boston and Metropolitan Park are required to be between 25 and 35 years of age at the time of filing application, must stand at least 5 feet 8 inches in height barefooted and weigh not less than 135 pounds without clothing. Applicants for Metropolitan Park police service must be able to swim and will be given practical tests in swimming.

Applicants for service in the cities and towns outside Boston are required to be between 21 and 40 years of age at the time of filing application, must stand at least 5 feet 7 inches and weigh at least 135 pounds. In cities which have provided for the retirement of police officers by pension under statute, applicants must be between the ages of 21 and 35. A certificate of date of birth must be filed with the application.

Applicants will be subjected to a mental and physical examination and strength tests. The mental or educational test counts 3 points, the physical test, 2; total 5. Applicants will be required to obtain at least 50 per cent in general information and in memory test; at least 60 per cent in practical questions and at least 70 per cent in training and experience, in educational average and the strength test, in order to become eligible.

The practical questions will be based largely upon information contained in a manual known as the "Blue Book," which may be obtained for 10 cents from the Secretary of State, Room 118, State House. It is necessary for applicants to obtain a copy of this book and study it carefully.

The names of veterans who pass the examinations will be placed upon the eligible list in the order of their respective standing, above the names of all other applicants, as approved for in Section 23 of Chapter 31 of the General Laws.

Only citizens of the United States who have domiciled in the Commonwealth for one year next preceding the date of filing the application have a right to apply for examination. Applicants for the service of a city (except as noted above) must also have been domiciled in that city for six months next preceding the date of filing application.

The Division of Civil Service warns all applicants that it has no connection with any school offering special instruction by correspondence or otherwise in preparation for civil service examinations. Representatives of such schools are not permitted to inspect examination papers of competitors, and the Division is in no way responsible for any statement contained in the advertisements of such schools.

Future Pope Once Rejected

The pope's noble guard, probably the world's most exclusive force, once "rejected" the future Pius IX, as a boy, on the grounds of physical disability.

Renaissance Altar Finest

A renaissance altar, recently discovered in Vienna, is called by experts the finest example of the period in the Austrian capital. It is made of sand stone

Violins Scare Wolves

Experiments have shown that wolves are very much frightened when they hear minor chords played on a violin.

Notary Public
T. PRICE WILSON
STAR OFFICE

SAGAMORE SPRING GOLF CLUB
18 PAY AS YOU PLAY
18 HOLE PUBLIC COURSE
2 STARTING TEES
NO LONG WAITING
1 MILE BEYOND LYNNFIELD CENTER ON ROAD TO MIDDLETON
TEL. LYNNFIELD CENTER 149
IT IS YOUR CLUB COME AND ENJOY IT
my19-tf

Defamatory Words

Defamatory words are those which injure the reputation of another. If written and published they constitute libel; if spoken, slander. Libel is usually regarded more seriously than slander because the written word suggests premeditation, and has more permanence than a slander, which is often uttered in the heat of the moment.

Size of Corn

Several varieties of corn reach a length of 10 inches or more. One Omaha corn grower produced some ears measuring 15 inches. The length of the stalks depends on the variety; many of them reach 10 feet or over. In some rich river valleys, specimens more than 20 feet tall are not infrequent, while varieties measuring over 30 feet have been reported from the West Indies.

Critics

A critic is a fault-finder who can give good reasons; whereas, with most people, it is either "swell" or "rotten."

Real Happiness

True happiness leaves no reaction. The mind is at rest within itself, and the consciousness filled with the joy of living.

City of Music

Vienna, the city Johann Strauss set to music and his home for 45 years, was also the home of Franz Schubert for 39 years. All the great masters loved Vienna and lived there. It is still the City of Music, trysting place of musicians and artists, together with medical students and roamers from the Balkans. It has a civic history back to the days of Marcus Aurelius, who died there.

Kelley and Callahan
Electric Refrigerators
ALL MAKES BOUGHT, SOLD AND REPAIRED
Telephone Winchester 2300, 2441
jy2-tf

AUTHORIZED DEALERS
APPLIANCES SERVICE
REFRIGERATORS, WASHING MACHINES, HOT POINT RANGES, VACUUM CLEANERS—NOW ON DISPLAY
New Low Prices—Terms If Desired
EXPERT RADIO AND APPLIANCE SERVICE
Park Radio Co.
E. H. Kelley, Jr. W. J. Peabody
(Formerly With S. S. McNeilly Co.)
605 MAIN STREET (Open Evenings) TEL. WIN. 1305

BRYANT & STRATTON COMMERCIAL SCHOOL
For sixty-eight years has trained young men and women to make good. Many graduates—starting as secretaries, stenographers, bookkeepers—have risen to high executive positions. All essential business subjects taught by rapid, practical system of individual advancement. Free placement bureau.
FALL TERM OPENS SEPT. 5
EVENING SCHOOL OPENS SEPT. 18
COURSES—business administration, secretarial, accounting, stenographic, bookkeeping, general business, mechanical accounting, civil service. Also special intensive course for college graduates.
ASK FOR BULLETIN of subjects offered in different courses, points of interest, sessions, tuition rates, etc.
L. O. WHITE, Principal
334 Boylston Street - BOSTON, Mass.
jy21-7t

CHILDREN I'M GOING TO PHONE WINCHESTER 0903 AND GET FELLS' PLUMBING & HEATING CO. TO PUT US IN 4 BATHROOMS ALL IN DIFFERENT COLORED TILE AND SOME LAUNDRY TUBS AND EVERYTHING

Your Vacation Trips Call for Good Tires
U.S. TIRES
ROAD SERVICE
OSCAR HEDTLER
26 Church Street, Winchester Tel. 1208

TENNIS BALLS
WHITE AND RED
40c Each
Special Club Ball 30c Each
At The
STAR OFFICE
ap21-tf

Henry Ford
Dearborn, Mich.

UNTIL WE LEARNED BETTER

Until we learned better, we used to mix wood and steel in our car bodies and wheels.

It was the best way to make bodies--then. But the state of the art has advanced.

Of course, it is more expensive to make an all-steel body than to make a wooden frame and nail steel panels on to it. The better way involves an initial expenditure of several millions of dollars for new dies, which renders a change very costly. Cars, especially large expensive cars which are produced in small volume, cannot afford this, because the dies cost as much for one car as for a million. That alone explains why all-steel bodies are not used in all cars.

But our basic policy from the beginning is to make a good car better, regardless of cost.

For example, when we discarded wood-steel body construction, it was not because we lacked wood. We still have some thousands of acres of the best hard wood in America. Economy would urge us to use up the wood first, and then adopt the better all-steel body. But we decided that quality was more important than expense.

We weighed the reasons, for and against, before we made the change.

We could see only one reason for retaining a mixed wood-and-steel body --nailing the metal on, instead of welding an all-steel body into a strong one-piece whole. That reason was, it would be cheaper--for us.

Our reasons for adopting an all-steel body were these: A wood-steel body is not much stronger structurally than its wooden frame. In all American climates, wood construction weakens with age. Every used car lot gives evidence of this. Rain seeps in between joints and the wood decays. A car may have a metal surface, and yet not be of steel construction. Under extreme shock or stress the steel body remains intact--dented perhaps, but not crushed.

Steel does not need wood for strength or protection. Wood is fine for furniture, but not for the high speed vehicles of 1933.

In the Ford body there are no joints to squeak, no seams to crack or leak.

The all-steel body is more expensive--to us, but not to you.

By all odds, then, steel bodies seem preferable.

Wheels also have become all-steel. No one argues that an electrically welded one-piece steel wheel, such as the Ford wheel, needs to be "strengthened" by adding wood to it.

The one-piece all-steel body is the strongest, safest, quietest, most durable body made. That is our only reason for making them.

August 7, 1933

Henry Ford

Unusual Get Acquainted Offer
For $2.50

You get the following complete servicing job.

*1. DRAIN, CLEAN AND REFILL CRANKCASE.
2. LUBRICATE CHASSIS AND SPRAY SPRINGS.
3. TEST AND ADJUST BRAKES.
4. TEST AND FOCUS LIGHTS.
5. CHECK BATTERY AND GAUGE TIRES.
6. CLEAN, TEST AND SPACE SPARKPLUGS.
7. CHECK AND SYNCHRONIZE DISTRIBUTOR POINTS.
8. CLEAN AND ADJUST CARBURETOR.
9. CLEAN AND REFILL RADIATOR.
10. WASH CAR AND CLEAN THOROUGHLY INSIDE.

*Oil extra.

Here is a chance to get your car tuned up like new for less than half the usual cost. Come in and see Mr. Lovell. Leave your car at the garage—it will be ready for you when you return.

Winchester SUPER-SERVICE Station

CONVERSE PLACE **TEL. WIN. 0010**

je30-tf

"I get a laugh every day"

WILL ROGERS' daily dispatch to the Boston Globe hits the nail on the head. His shrewd, amusing comment on the foibles of men who strut across the world's stage appears exclusively in Boston in the **Boston Globe** every day, and every week he has a humorous article in the **Boston Sunday Globe**.

Order the Boston Globe regularly from your newsdealer or boy.

Sunday Clothes

The old fashioned Sunday was, in short, the only institution that has ever made the entire American people, from top to bottom, realize the obligations and feel the benefits of dressing deliberately and appropriately for a given event. Those Sunday clothes, says a writer in the Atlantic Monthly Magazine, did for their wearers exactly what a uniform does for a soldier. They induced and maintained a complete mental attitude.

Ancient Cathedral Sinking

The ancient Gothic cathedral of Koenigsberg, containing the tomb of Germany's famous philosopher, Immanuel Kant, is sinking. It is settling full weight into its boggy site, authorities report from observations made over the last 30 years.

Comic Song Has Outgrown Period of Wheezy Organ

In the older "old days," the rapid spread of the "comic" popular song was greatly hindered by the difficulty of properly performing "Little Brown Jug" and "Shoo Fly, Don't Bother Me" on the cottage organ, says a writer in the St. Louis Globe-Democrat. The introduction of the low-priced piano fostered this spirited though extremely frivolous type of minstrelsy. By the time that "Whoa Emma" swept the country, almost everybody who had a piano had acquired a square grand—"uprights" were not so well known. They came later, along with that pleasing ballad "Baby Mine" and also "Over the Garden Wall." A celebrated circus clown spread "Where Did You Get That Hat?" all over the country.

Some time after that the one-night stands performed a similar office for "Down Went McGinty" and "The Band Played On." Then came the phonograph, and the listeners "had what they wanted," over and over again, in spite of the neighbors' screams. The radio poured forth a great flood of music, endless and varied, from "Tannhauser" to "Happy Days Are Here Again." Syncopation came in, numberless scores in ragtime and most of the words in a modified dialect.

The old cottage organ would have a stuttering and wheezy time with them. It was attuned to "gospel hymns" and was their devoted instrument.

GRANADA ATTRACTIONS

Constance Bennett in her new film, "Bed of Roses," and "I Loved You Wednesday," with Warner Baxter and Elissa Landi as the featured players, will make up the double bill that opens at the big Granada Theater in Malden on Saturday. Picturesque and varied backgrounds, ranging from the drab interiors of a reformatory to the Mardi Gras carnival in New Orleans, add glamor and spice to the swift-moving drama of "Bed of Roses." Released from a detention home, Miss Bennett proceeds to New Orleans, uses garter appeal on Stephen Paige, and travels directly into the wealthy patrons penthouse and pocketbook. She finds life with Paige a bed of roses—pierced with thorns by the absence of true love. Remorseful, Lorry seeks out handsome Dan, captain of a towboat on the drama Mississippi, played by Joel McCrea, and the two fall in love with each other. Always confident that she can have her cake and eat it, she plans for marriage. Her plans encounter a snag when cautioned against marriage without revealing her past. A strange climax solves her dilemma. Miss Bennett's allure and beauty are said to be perfect for the role of Lorry Evans. Pert Kelton, a newcomer from the New York stage, is said to give Miss Bennett a battle for acting honors with her wise-cracking-lady characterization.

"I Loved You Wednesday," is a screen version of the stage hit of the same name and presents in addition to the stars, Warner Baxter and Elissa Landi, Victor Jory, Miriam Jordan and Laura Hope Crews. The story revolves around the glamorous figure of a ballet dancer in Paris who, seeking to heal the wounds of an unfortunate love affair, goes to South America to launch on a professional dancing career. There she meets a handsome engineer who falls in love with her. Their work separates them, but they later meet in New York, each of them having a measure of fame. They are about to embark on a honeymoon trip on his yacht, when her Paris lover puts in a sudden appearance and complicates matters. Two unusual features of this film are a dramatization of the work at Boulder Dam and the Dance of the Maidens.

"Hold Me Tight" with James Dunn and Sally Eilers as the stars, heads the bill that ends its run at the Granada on Friday. "Be Mine Tonight," one of the sensations of the season, a musical treat with European stars, is the second attraction on the current bill.

Marriage Guidance Bureaus

Marriage guidance bureaus are conducted in California, New York, Ohio and Pennsylvania.

Distinguished Native Princes

The title of prince of Wales originally distinguished the native princes of Wales.

TOWN TEAM KNOCKED OFF CUBS

Winchester Town Team won a 7 to 5 Amateur League baseball game from the Cubs on Leonard Field last Friday evening, the veteran "Archa" Amico pitching well throughout the six innings. Lee was the leading sticker with a single, double and triple in four trips to the plate.

The summary:

Town Team

	ab	bh	po	a	r	e
T. Chefalo, ss	3	1	2	1	1	0
Tofuri, 2b	3	1	5	1	2	0
Lee, lf	4	3	1	0	1	0
McKee, cf	4	2	1	0	0	0
A. Amico, p	4	1	0	1	0	0
McDonnell, 3b	3	1	0	4	1	0
G. Amico, c	3	2	4	0	0	0
Joyce, 1b	2	0	4	0	1	0
Rotundi, rf	3	1	1	0	1	0
P. Tofuri, 2b	0	0	0	1	0	0
Totals	29	12	18	8	7	0

Cubs

	ab	bh	po	a	r	e
Provanzano, c	1	1	4	0	2	0
Flanders, 1b	4	1	6	0	1	1
Procopio, ss	2	0	1	2	1	1
DiApella, lf	3	2	0	1	0	0
R. McDonald, 2b	3	1	2	2	0	1
DiMinico, 3b	3	0	0	1	0	0
F. Corby, cf	3	1	4	0	1	0
S. Corby, rf	3	1	1	0	0	0
Barry, p	3	0	0	3	0	0
Totals	25	7	18	9	5	3

Innings	1	2	3	4	5	6
Town Team	3	3	0	0	1	0—7
Cubs	2	0	1	0	1	1—5

Two base hits—Lee, S. Corby. Three base hit—Lee. Stolen bases—Flanders, Procopio, Provanzano, F. Corby, S. Corby. Sacrifice hit—P. Tofuri. Base on balls—by Barry, by A. Amico 4. Struck out—by Barry 3, by A. Amico 4. Double plays—M. McDonnell to Tofuri to Joyce. Passed ball—G. Amico. Hit by pitched ball—by Amico (Procopio), by Barry (A. Tofuri). Umpire—Matthews.

Whig and Tory

The names Whig and Tory were introduced in 1679 in England during the struggle over the bill to exclude James, duke of York, from the succession to the crown. The term Whig was used of cattle and horse thieves and was thence transferred to the Scottish Presbyterians. During the Seventeenth century, therefore, it denoted Presbyterianism and rebellion. Tory was an Irish term suggesting a Papist outlaw and was applied to those who supported the hereditary right of James in spite of his Roman Catholic faith.

A Rising Tide

Human life is on the whole a rising tide.

Take Your Choice

In frontier days familiar names for whisky were "tangle-leg," "tarantula juice" and "forty rod."

LEGION WON FROM NORTH CAMBRIDGE K. OF C.

Robinson Held Visitors to Five Hits —Given Great Support

In the best baseball game played on Manchester Field since that memorable 15-inning battle between the Legion and the Presentation Club two years ago, Winchester Legion defeated the North Cambridge Knights of Columbus last Saturday afternoon, 3 to 1.

"Robbie" Robinson, colored underhand artist, was on the mound for Winchester and pitched great ball, holding the hard hitting opposition to five hits. He was given gilt-edged support by his team mates, both in the infield where Horace Ford, "Tweet" Walsh and "Tony" Colucci sparkled individually and collectively, and in the outfield where "Nick" Fitzgerald and "Bob" Lee turned in some life-saving catches.

The entire team was on its toes against the Caseys, easily the best club the locals have faced this year, and dangerous right up to the final putout. The same brand of ball as that shown Saturday by the locals would have resulted in wins against both Lord Tanning and the Arlington Pros.

Winchester nicked McGowan and Gallagin of North Cambridge for 11 safeties, slick fielding by the visitors and the locals' continued disregard of the "one-run" game keeping the score down. Two line double plays hurt the local cause no end just when it seemed that a real rally was in the making.

"Robbie" worked himself out of a bad hole in the first. Ready hit a slow ball over second and reached second when Terry worked Robinson for a walk. Horan's bunt had a bit too much steam on it and Ready was erased at third on a very close play, Robinson to Colucci. "Jim" Fitzgerald took Towle's foul near the plate and Lee ran clear to the foul line for Cote's soaring fly.

McGowan knocked down "Nick" Fitzgerald's bid for a hit over second to start the second inning and got the runner by a stride. Lee hit into right field and scored as "Joe" Tansey doubled over third base. Kendrick's clean hit past short sent Tansey to third and Robinson's drive over second brought him in. Terry took Walsh's fly in center and Ready threw out Colucci.

Lee picked off Horan's fly to start the Casey fourth, but Towle fell on another Robinson slow ball for a hit over second and went all the way around when Cote drove out a long triple to center. "Tweet" Walsh made a great catch of Foley's bid for a hit over second and "Jim" Fitzgerald took Mathews' grounder to retire the side.

Robinson hit cleanly over second to start the Legion 5th and "Tweet" Walsh dropped a Texas Leaguer in left. Colucci hit into a double play, Cote to Horan to Mathews, Robinson reaching third. The run came over as Ready lost Ford's mean roller. Cote threw out "Jim" Fitzgerald.

"Robbie," went along nicely until the 8th, when after fanning pinch hitter Barry, Colucci threw low after making a nice running catch of Ready's hopper to give the Casey third sacker a life. Terry drew his second walk and there were two on and only one away. "Robbie" bore down hard and forced Horan to hoist to Colucci and "Nick" Fitzgerald ended the frame with a slick running catch of Towle's liner in short right center.

With two down in the visitor's ninth, Mathews lined one past Colucci and Manager Frank McCrehan went up to bat for Derek. "Robbie" got the big boy on strikes to end the game.

The Legion had a great scoring chance in the 8th when the Fitzgeralds singled consecutively with no one out. Lee, however, blazed into a double killing and Ready threw out Tansey.

The summary:

Winchester Legion

	ab	bh	po	a	e
Walsh, 2b	4	1	2	5	0
Colucci, 3b	4	1	2	0	1
Ford, ss	4	1	2	3	0
J. Fitzgerald, 1b	4	1	10	0	0
N. Fitzgerald, cf	4	2	3	0	0
Lee, lf	4	1	3	0	0
Tansey, c	4	1	5	0	0
Kendrick, rf	4	1	0	0	0
Robinson, p	3	2	0	1	0
Totals	34	11	27	9	1

North Cambridge, K. of C.

	ab	bh	po	a	e
Ready, 3b	4	2	0	6	1
Terry, cf	2	0	3	0	0
Horan, 2b	3	0	2	2	0
Towle, rf	4	1	0	0	0
Cote, ss	4	1	2	4	0
Foley, lf	4	0	1	0	0
Mathews, 1b	4	1	15	1	0
Derek, c	3	0	1	0	0
McGowan, p	2	0	0	2	0
Gallagin, p	0	0	0	0	0
*Barry	1	0	0	0	0
†McCrehan	1	0	0	0	0
Totals	32	5	24	15	1

*Batted for McGowan in 8th.
†Batted for Derek in 9th.

Innings	1	2	3	4	5	6	7	8	9
Legion	0	2	0	0	1	0	0	0	x—3
K. of C.	0	0	0	1	0	0	0	0	0—1

Runs—made by Lee, Tansey, Robinson, Towle. Two base hit—Tansey. Three base hit—Cote. Stolen bases—N. Fitzgerald, Ready. Struck out—by Robinson 5, by McGowan. First base on balls—by Robinson 3. Double plays—Walsh, Ford and J. Fitzgerald; Cote, Horan and Mathews; Mathews and Cote. Passed ball—Derek. Time—1 hr. 35 min. Umpire—Roche.

Notes

Seldom will you see better infield play on a semi-pro diamond than that shown by both clubs last Saturday. Ready's error on Ford's roller was excusable and "Tony" Colucci's bobble was a low throw which occasionally happens to the best of them.

That double play made by "Tweet" Walsh, "Hod" Ford and "Jim" Fitzgerald was expected by few watching the game because no one but a big time infielder would have known just how to work out the important middle part of the play. Ford avoided the charging base runner by crossing the bag like lightning and his side arm toss to "Fitzy" from the second base side of the bag was the sort of peg the semi-pros don't know much about. It was very slick work, yet done so niftily it looked easy.

"Nick" Fitzgerald had his eye on the ball, getting two hits and missing another because first base was about three feet too far from home plate in the early innings. McGowan barely reached his high bounder in the second and had to make a very fast recovery to nip "Nick" at first by inches. Had the bag been in its correct spot, it would have been three hits for Nicholas.

Ford, too, lost a hit in the third when his hard hit grounder struck Ready in the face. The North Cambridge third sacker recovered rapidly and tossed out Ford by a single stride. With the bag right, "Hod" would have been "in there."

Some North Cambridge rooters gave Roche the well known "razz" when he came down and replaced first base in the fourth frame. "Chucker" gave them a mean look but made no come back.

"Sonny" Foley, former B. C. athlete and now a hockey official, was the victim of fine fielding on two occasions. "Nicky" Fitzgerald robbed him of a sure triple with a fine running catch of his long drive against the girls' hockey goal in the 2nd, while in the 4th "Tweet" Walsh pulled down his liner that looked for a moment like a sure hit.

Lee made a good catch of Cote's towering fly to end the first frame with two on. The ball was curving away from him and fell right in front of the foul post.

Ford made a corking play on Derek's deep bouncer in the 2nd, taking the ball off balance in short left, yet getting away his throw so fast he beat the little catcher to the bag, "Harpy" helping along with a fine stretch.

North Cambridge had a slick working first sacker in young Mathews, who it is said never played high school ball. He dug them up out of the dirt in a way that reminded us of "Chick" Meehan when he was first basing for "All Woburn" back in the "good old days."

Colucci robbed Towle of a hit in the 6th when he clutched his torrid liner just inside the bag at third. The blow was labeled and had it gotten by, might have done plenty of damage as Horan was on first at the time.

"Tony" narrowly missed doubling Horan who tried to push big "Jim" Fitzgerald out of the way as he dived back. "Harpy" didn't even jiggle, and Horan had a surprised look on his face as he unwrapped himself from the big boy's legs.

Terry, Casey center fielder, so we were told by a North Cambridge fan, hadn't previously struck out this year when "Robbie" got him in the third.

"Nick" Fitzgerald chased that three baser of Cote's almost to the far end of the running track. It was the hardest hit ball of the game and should have gone for the circuit. McCrehan, coaching at third, took no chances and held the runner at the hot corner when he saw Kendrick relay the ball in to Ford.

"Joe" Tansey is a great batter in a pinch. His two bagger over third in the second was very timely. Kendrick and "Robbie" also came through when hits meant something.

While less spectacular than his running catch off Foley, "Nick" Fitzgerald's running-in grab of Towle's liner in the 8th was if anything, a harder catch and just about saved the game for the Legion.

You don't see so many double plays started by the first baseman in semi-pro ball, but Mathews and Cote worked their twin killing in the 8th flawlessly. Lee's belt to the first sacker was plenty hard which of course helped.

We still think it's foolish to hit away with two men on and no one out as the Legion did in both the fifth and eighth. Twin killings resulted in both cases, and the game was plenty tight enough to have made the play for one run logical.

Only $28.50 in that crowd, and for such a ball game. Think of it!

MANAGER CHEFALO OF LEGION TEAM ON INJURED LIST

Harry Chefalo of Cedar street, well known manager and second baseman of the Winchester Legion baseball team, is confined to his bed with an infected leg, thought to be the result of a baseball injury.

Chefalo injured his leg last week Monday evening sliding into home in an amateur league baseball game on Leonard Feld. Thursday the leg became very painful and Dr. Richard W. Sheehy who was summoned diagnosed the trouble as an abcess and ordered Chefalo to bed. It was at first thought that it would be necessary to open the leg, but improvement was noted the first of the week and on Tuesday the Star was informed that unless complications set in an operation will not be needed.

Chefalo is still confined to his bed, and it is thought will have to remain there for another week. How soon he will be ready for baseball can not be told until he is able to get onto his feet.

Boston Globe readers have confidence in the paper. Through many years of contact they know that the Globe is absolutely fair both editorially and in its news reports. Make the Globe your Boston newspaper.

The Winchester Star

THEODORE P. WILSON, Editor and Publisher: WINCHESTER, MASS.

SINGLE COPIES, SEVEN CENTS
Left at Your Residence for One Year
The Winchester Star, $2.50 in Advance

News Items, Lodge Meetings, Society Events, Personals, etc., sent to this office will be welcomed by the Editor

Entered at the postoffice at Winchester, Massachusetts, as second-class matter.

TELEPHONE NUMBER 0029

An example of what Winchester might expect if a part of the Boston Postal District was seen last week in the receipt of an advertisement mailed in Stoneham Tuesday afternoon and received in Friday afternoon's mail—too late for insertion in the Star. Celeraitas!

The Star has been asked to inform its readers that the reason for the poor appearance which the Fortnightly community tree presents in its place on the common is the harm done the tree at Christmas time when it is festooned with colored lights. The tree does not quite recover from the heat generated by the lights from one Christmas to another and is gradually being killed. It is not as yet dead, but just how much it will come back is a question, and certainly it is no ornament at present. The lights which the town uses at Christmas time, according to Foreman Aaron Johnson of the Park Department, are not the small type usually employed in trimming evergreens and the heat coming from them is too great for the tree to withstand. A close inspection will show where many branches have already been lopped off, and there are still some dead limbs which ought to be removed. The tree will never make a good appearance and many believe it should be cut down. Whether it will come back sufficiently not to be an eye-sore in its present prominent place on the common is a question. At all events it evidently should not be lighted again. Artificial trees will serve the purpose as well.

The threat to poison barking dogs which the Star was asked to broadcast some weeks ago was not taken seriously by many dog owners, if one is to judge from a daily glance at the police blotter. There is hardly a night during which some officer is not obliged to round up and stop the persistent barking of a dog which is annoying those whose ability to sleep soundly is not so great as that possessed by the owner of the animal. We of course never believed the writer of the "poison" letter meant what he said, but we sympathize with him and those who are obliged to appeal to the police from the prolonged barking of dogs during the hours of rest. The voice of a dog may sound beautiful to his owner, but to those who do not share the pride of possession it is particularly jarring after the first ten minutes or so. If dog owners would exercise the same sportsmanship in the matter of preventing their animals from annoying their neighbors that they show in other phases of community life there would be no trouble and much of the prejudice against dogs would vanish. The police too would be glad to devote the portion of their time they spend straightening out difficulty caused by thoughtless dog proprietors to more important matters.

It was interesting to note the final chapter of the test case made in connection with police interference with tennis players on a recent Sunday morning at one of the Boston parks. Playing is limited on Sundays at the courts in question to the hours after 1:30 in the afternoon, yet devotees, according to complaints, were arriving at the courts and getting into action at daylight on the Sabbath. The police went to the courts and two players, to make a test case, went onto the courts and started to bat the ball around. Their names were taken and a complaint against them was sought by the authorities. A hearing was held, and the complaint denied because the young men asserted that they were merely practising tennis and not playing. There was nothing in the regulations to prohibit practice, and with this view the clerk of court agreed. The distinction is a nice one, as nicely drawn in its way, though hardly as important, as that which threw out of court a case against a motorist charged with manslaughter because the indictment stated that he was driving upon a town way instead of a private way. An eminent attorney, now deceased, was wont to say near the close of his life that courts are fast becoming courts of law instead of courts of justice! When they rule that practising tennis isn't playing tennis, it begins to look as though this opinion may be founded in fact. We aren't discussing the merits of tennis on the Sabbath. What we feel is wrong is an ever growing tendency of courts to twist existing laws and regulations into shapes they were never intended to assume; to find loopholes in the wording of a law which the framers obviously never intended to exist. We can get a laugh out of the tennis episode, (if we don't happen to live beside the courts, at which patrons arrive at 6:30 a. m.) but there are other legal decisions being made, the results of which are too serious to be laughed off.

THE HIGHWAY KILLER

The Governor's Committee on Street and Highway Safety today made its annual identification of the highway killer. The typical 1932 motoring slayer was revealed by local and national records to be fully as young as his predecessor of the year before, more physically perfect, equally sober, and even more guilty of disregarding the measures taken to guard against his ruthless activities.

Here are the outstanding characteristics by which the 1932 highway killer was identified by the committee:

He was a male, under 20 years of age. He had less than three months' experience at the wheel, or else more than a year's operating record. He had no physical or mental defect and was perfectly sober.

He was driving a private passenger car that was in an adequately safe mechanical condition. He was proceeding in a residential district, over a good road, with a dry surface in clear weather, but in the dusk or early darkness. Saturday was the day of his greatest activity. He was driving straight ahead at a speed generally approximating 29 miles an hour. Police found it difficult to place the blame on any specific driving violation. Plain reckless disregard of the laws of common sense in suiting speed to the actual conditions was the commonest verdict.

The victim was usually one of the killer's own motoring associates, though the number of pedestrians slain reached 14 per cent of the total. The typical pedestrian victim was slightly older than the slayer, in good physical condition and sober, who met his death by crossing the street between intersections.

DEWICK & FLANDERS, INC.
INSURANCE
40 BROAD STREET **BOSTON**
TELEPHONE HUBbard **7530** BRANCH EXCHANGE

ACCIDENT INSURANCE

Accident insurance safeguards your income against loss by protecting the most valuable asset you possess—*your earning power.*

Physicians, surgeons and hospital services in connection with accidents are expensive.

Our medical reimbursement form is available to you.

We have policies to fit every case, including men and women who have have retired from active business pursuits.

You are constantly exposed to the carelessness of others.

Special policy for automobile accidents, either riding in or struck by, $10.00 annually.

NEAR HOME THEATERS

Arlington (Capitol)—Fri., Sat., Aug. 11, 12, "International House" and "Tomorrow at Seven." Mon., Tues., Wed., Aug. 14, 15, 16, "I Love That Man" and "Under the Tonto Rim." Thurs., Fri., Sat., Aug. 17, 18, 19, "Private Detective 62" and "Ann Carver's Profession." Kiddie Show Sat. at 1:30. Matinees at 2. Evenings at 8.

Cambridge (University)—Sun., Mon., Tues., Wed., Aug. 13, 14, 15, 16, "College Humor" and "Baby Face." Thurs., Fri., Sat., Aug. 17, 18, 19, "The Nuisance" and "Diplomaniacs." Continuous 2 to 11 p. m.

Malden (Granada)—Seven days starting Sat., Aug. 12, "Bed of Roses" and "I Loved You Wednesday." Continuous 1:45 to 11 p. m.

Malden (Strand)—Seven days starting Friday, Aug. 11, "What Price Innocence" and "Made on Broadway."

Medford (Medford) — Sun., Mon., Tues., Wed., Aug. 13, 14, 15, 16, "Jennie Gerhardt" and "Melody Cruise." Thurs., Fri., Sat., Aug. 17, 18, 19, "Midnight Mary" and "Love Is Dangerous." Matinees at 2. Evenings at 7. Sunday 3 to 11 p. m.

Stoneham (Stoneham)—Sat., Aug. 12, "Song of the Eagle" and "The Devil Horse." Sun., Mon., Tues., Aug. 13, 14, 15, "Below the Sea" and "When Ladies Meet." Wed., Thurs., Fri., Aug. 16, 17, 18, "The Circus Queen Murder" and "Hypnotized." Matinees at 2. Evenings at 7:15. Sat. evening at 6:15 and 8:30. Sunday matinee at 3.

Woburn (Strand)—Sun., Mon., Tues., Aug. 13, 14, 15, "International House" and "The Sphinx." Wed., Thurs., Aug. 16, 17, "Bed of Roses" and "Trick for Trick." Fri., Sat., Aug. 18, 19, "Hold Me Tight" and "Silk Express." Matinee at 2. Evenings at 7 and 8:15. Saturdays continuous, 2 to 11 p. m. Sundays continuous, 3:30 to 11 p. m.

LONDONDERRY BASKS IN SPOTLIGHT OF INTERNATIONAL AVIATION

Aviation again brings Londonderry, northern Ireland, into the spotlight. The landing there of the Italian seaplane squadron enroute to Chicago, Ill., from Orbetello, Italy, recalls the famous transatlantic flight of Amelia Earhart Putnam who alighted on a farm near the city in May, 1932.

The most northerly town in Ireland, and one of the most prosperous, it nestles on the famous Foyle, says a bulletin from the Washington, D. C. headquarters of the National Geographic Society. It is more commonly known locally as Derry; having received its not altogether welcome prefix when James I granted lands in the vicinity to the City of London. In song and story the city is the "Maiden City of Ireland."

Along the two-mile quays of the river Irishmen jolly each other as they load and unload the foreign, colonial and coasting trade of the docking vessels. For the Foyle is wide and deep, and large tonnage ships sailing the flags of many nations bring their wares to her port. Busy looms in the city make linen, and then laughing, twinkly-eyed Irish girls make the linen into shirts before it leaves Londonderry. The salmon fishery on the Foyle is important and the town has timber mills, foundries, grain mills and shipyards.

Saint Columba Was Founder

But Derry has for the traveler a charm greater than its hustle and up-and-doing atmosphere—the story of a past replete with romance, devotion to principle, and the exhibition of an indomitable spirit. Columba, the greatest of the Irish saints after Patrick and Brigid, in 546 looked on the oakclad hills and coveted them. Here he founded his abbey, known as Daire-Columbkille, or Columba's Oak Grove, within the shadow of the great fort on a neighboring hill, the stronghold of the Lord of Tyrone, in order that his sanctuary might have the protection of the fort. But in vain did he reckon his chances against the Danes and Saxons who, time and again, pushed their boats against his shores. Despite their plundering and burnings, the settlement grew and maintained its independence against even the English until 1609.

Derry was then given to the Corporation of London, which tacked on the prefix London. The Irish Society, to which Londonderry and much of the surrounding country had been given, pledged itself to inclose Derry within walls, and these walls, wide enough for a coach and four, are excellently preserved today. Long ago they grew too small to encompass all the inhabitants of the hustling port, but they stand like a stiff belt around the waistline of the hill on which the city is built.

Defending Walls Still Standing

The most inconvenient thing about them is that, though they are more than a mile in circumference there are only seven gates leading through them. Because the walls defended the city in the siege begun by James II, a busy man must make quite a jaunt out of his way to find a passageway through them, but, true to Irish sentiment, he does it without a murmur. On one of the bastions of the wall an old gun, affectionately known as "Roaring Meg," points her nose over the city.

Here, too, on the hill in the center of a crowded old graveyard stands the quaint, squat cathedral with its queer pinnacled tower. It is called after St. Columba, although it is not on the site of the old abbey built by the Saint 14 centuries ago.

On a high, inaccessible hill in the distance, looms the stronghold of the Lords of Tyrone. It is said that St. Patrick came to the fort to baptize Owen who first set himself up to rule over the Province of Tyrone, and St. Columba visited it before his exile. Here, too, captive Danes who had threatened the peace of the city were dragged in triumph.

Though every trace of the old castle has been obliterated, the massive stone wall 14 feet thick and 18 feet high, resembling the handiwork of a cyclops, has stood out grimly against the centuries. A small iron gate hangs across a two-foot doorway, the only entrance to its huge amphitheaterlike interior, which reveals further devices designed for the protection of the inmates.

TABASCO, MEXICO'S STATE OF "DAMP EARTH"

Tabasco, Mexican State at the southern extremity of the Gulf of Mexico where intensive search has been made for the trans-Atlantic plane "Cuatro Vientos" (Four Winds), is one of the least known units that make up the Republic of Mexico, says a bulletin from the Washington, D. C. headquarters of the National Geographic Society.

Tabasco seldom comes into the news spotlight today, continues the bulletin, but if modern newspapers had been in existence in the 16th century, this head line would have flashed across the front pages of the world: "Cortes Lands; Conquest of Mexico Begins." It was in Tabasco that the great Spanish Conquistador first set foot on Mexican soil, March 25, 1519.

Swampy Near Coast

The State's name, which is not to be confused with that of a famous sauce, is derived from an Indian term signifying "damp earth." No other definition describes Tabasco so well. Most of the district is low, and, near the coast, quite swampy. As the best watered of all Mexican States Tabasco has many rivers, large and small, and some of them are deep enough to permit small steamers to reach the interior.

Despite its swamps and lowlands, however, Tabasco does not bear the reputation of being an unhealthy spot. Back of the coastal jungles are many huge haciendas, or plantations, producing and exporting large quantities of cacao, coffee, tobacco, sugar cane, vanilla, rubber, pepper, and tropical fruits. Chicle, the source of chewing gum, fine cabinet woods, and dyewoods are also obtained from the forests.

San Juan Bautista (formerly Villa Hermosa), the capital of the State, stands on a commanding site along the Rio Grijalva, some distance from the sea. Along the river, between town and sea, ply small steamers. Founded in 1598 it was a thriving town when the first settlers arrived at Jamestown, Va. Its handsome cathedral dates from 1614, six years before the Pilgrims landed on Plymouth Rock. Frontera, the chief port of Tabasco, stands near the mouth of the Rio Grijalva.

Network of Channels at Flood Times

While Tabasco has neither railroads, nor roads over which a wheeled vehicle can pass with any degree of comfort, it is blessed—and often cursed—with an abundance of waterways. The Grijalva and the Usumacinta, both rivers of considerable size, combine to form a network of channels which embraces a large part of the State in a low delta.

So low is the land along the Gulf of Mexico and so numerous are the passages that bind the river systems together, that annually some 2000 square miles of Tabasco's 9783 square miles (an area slightly larger than New Jersey) are inundated. Between overflows large herds of cattle find pasturage in the lowlands. During flood times canoes are universally used for cross-country traveling. At other times the chief mode of travel overland is by horseback. Nearly all of the State's produce, however, is shipped by river boats.

A short distance south of the capital the rubber country begins, and it extends almost unbroken to the Guatemalan border. Most Tabascan rubber is raised on huge plantations, some of them possessing as many as 50,000 trees. While many of the trees are newly set out, usually with cacao or coffee trees between them, some are magnificent specimens with girths up to six feet. Each mature tree produces about a half pound of rubber a year.

Some Sections Await Exploration

Large areas in the State, however, are still primitive wildernesses, and some sections have not been explored by white men. Tabasco is a paradise for the game and plant hunter. Back in the jungles the puma, tapir, tigercat, porcupine, wild boar, deer, and armadillo roam. The woods are fairly alive with brilliant tropical birds, insects, and flowers. Although there are few towns and no hotels in the interior, plantation owners are hospitable. Often they entertain each other in the grand manner of our own southern planters during ante-bellum days.

It was a report of the explorations of an early Spanish explorer, Grijalva, who sailed to the Mexican coast and explored the river which bears his name in Tabasco, that induced Cortes to lead his expedition to Mexico. Though Cortes touched first at the islands along the coast of Yucatan, the community on the site of the present-day Frontera was the first town he captured. After fighting two battles and several minor engagements in Tabasco he sailed 200 miles farther along the coast of the Gulf of Mexico and established Vera Cruz, from which he extended his control over the entire country.

Statement of Condition

AS OF JUNE 30, 1933

RESOURCES

Cash on hand and due from banks	$ 85,913.25
United States Bonds and U. S. Treasury Notes	321,511.75
Town of Winchester Bonds and Municipal Notes	33,000.00
Redemption Fund with U. S. Treasurer	5,000.00
	$118,425.00
Bonds and Securities Owned	$385,302.19
Loans Secured by Marketable Collateral	122,932.25
Loans Secured by Real Estate Mortgages	210,123.52
Real Estate Owned	6,072.06
Other Loans and Discounts	23,900.09
Furniture and Fixtures $32,868.91 less depreciation $15,792.39	17,076.55
Other Assets (Prepaid Expense)	1,634.55
	$1,215,466.21

LIABILITIES

DEPOSITS	$927,172.58
Capital	125,000.00
Surplus and Undivided Profits and Reserves	38,293.63
National Bank Note Circulation Account	125,000.00
	$1,215,466.21

Winchester
NATIONAL
Bank

9-11 CHURCH STREET — TELEPHONES 1320, 1321

SILENCE . . .
utter and complete

ELECTROLUX
has
No Moving Parts
. . . nothing to cause vibration
. . . nothing to wear out . . .
you can balance a dime on the new air-cooled ELECTROLUX. This absolute silence, alone, has been reason enough for many families to prefer Electrolux.

ARLINGTON GAS LIGHT CO.
527 MAIN ST. TEL. WIN. 0142

Mid-Summer Sale
Continued for a few days longer
BUYING SHOES AT OUR PRESENT SALE PRICES IS A GOOD INVESTMENT
Fall Shoe Prices Will Certainly Be Higher
McLaughlin's Shoe Store
Quality Footwear
9 THOMPSON STREET, WINCHESTER

Entrance to U. S. M. Academy

The usual method of entrance to the United States Military academy is by congressional appointment. Each member of congress may be represented in the school at any time by two appointees. Other methods are by appointment by the President, or by selection from the United States army, the National Guard or certain military schools.

Descendants of Dinosaur

The closest modern descendants of the dinosaurs of prehistoric times are animals living on islands in the Java sea known as Komodo dragons, beasts that sometimes grow ten feet long.

Teaches Aerial Photography

Harvard college now has a course in aerial photography known as "Geography 36."

PATAPAK—prevents cooking odors—captures the natural food flavors. 25c per pkg. at the Star Office. jy21-tf

Bird-Eating Spiders

The London zoo has been enriched by a large number of giant bird-eating and other "out-size" spiders. A constant supply is provided by the many lines of banana boats, but notably those that come from Jamaica. As one explores the tier upon tier of holds in these ships, containing in all some 1,500 tons of fruit, these 6 to 8 inch-long spiders make a weird spectacle as they skate over the walls or sit waiting for the small birds which never appear. Some of the species can give a very severe bite, and dozens perish at the hands of the crew for every single one that arrives at the Regent's park menagerie. Zoo specimens become very tame, allowing themselves to be handled by their keeper.

"Minister Without Portfolio"

"Minister without portfolio" refers to certain ministerial posts in the European system of constitutional government. Such ministers are a part of the cabinet and perform cabinet duties under the leadership of the prime minister, but are not the head of any established department of government.

Nell Gwynn's Well Found

Workmen discovered a well, 65 feet deep, on the site of the home of Nell Gwynn, the famous English actress of the Seventeenth century, in Windsor. It is believed that a subterranean passage leads directly from it into Windsor castle.

Largest Stamp in World

Perhaps the largest stamp in the world is a Chinese special delivery stamp measuring 4 by 5 inches.

"He Meant Well, Tried Little and Failed Much"

On a head stone in a cemetery near Saratoga, New York, a wife had the courage to thus summarize the record of her spouse.

Any person with or without an active savings account will appreciate this epitaph.

We all want to accumulate money.

We all can, if we really try.

Success, not failure, results.

Regular monthly deposits in a co-operative bank constitute the most profitable savings investment that you can make SAFELY.

Winchester Co-operative Bank

Telephone 1078

DIRECTORS

John Challis
Ernest R. Eustis
Vincent Farnsworth
George A. Fernald
James J. Fitzgerald
Charles A. Gleason
Daniel W. Hawes
Alfred H. Hildreth
James Hinds
Raymond Merrill
Curtis W. Nash
Sewall E. Newman
Frank E. Randall
Samuel S. Symmes

LOST AND FOUND

LOST Half grown tiger kitten, no white markings. Please notify 9 Summit avenue, tel. Win. 0532-W. *

LOST in Winchester, Aug. 6, platinum watch and bracelet, initials J O N on case, valuable keepsake, reward. Tel. Win. 0613-M.*

FOR SALE

FIREPLACE WOOD $12 PER CORD in 4 foot lengths, $2 extra for sawing, this wood is a very good buy at this low price; also our regular A No. 1 New Hampshire all Mt. growth 100 per cent cleft dried under cover which we saw and deliver in your cellar for $17 per cord. Roger S. Beattie, Harold avenue, North Woburn. o14-tf

TO LET

TO LET 9 room house on Church street, perfect condition, new heater and oil burner; garage; reduced rent. I D. Langley, 7 Water street, Boston. Tel. Liberty 9678 or Granite 3231. au1-tf

TO LET Apartment, 7 rooms, all improvements, screened porch, hot water heat, $50; garage available. 100 Church street, Winchester. Tel. Melrose 0429-J. au4-2t*

GARAGE TO LET at 8 Maxwell road. Tel. Win. 0029. jy28-tf

TO LET Unfurnished, three or four sunny rooms, suitable for light housekeeping, quiet and pleasant location. Call Win. 1570.

FOR RENT Three furnished rooms on bathroom floor, heat, gas, telephone, garage or space, very reasonable rent. Tel. Win. 0721-W.

FURNISHED ROOM to let on bathroom floor. All conveniences. Garage space available. 11 Vine street, tel. Win. 1357-W. *

FOR RENT Exceptionally fine eight room apartment at 154 Mt. Vernon street, very modern, very convenient to everything. For appointment tel. Win. 1756. au11-2t*

MISCELLANEOUS

WANTED TO RENT Small single house, about six rooms; oil heat, garage. Box R-W, Star Office.

WANTED A twin baby carriage in good condition. Tel. Win. 0166-W

POSITION WANTED by general maid (colored), capable and willing, plain cook. Tel. Win. 0529-M

Moth-O-Kill on sale at the Star Office.

THOMAS QUIGLEY, JR.
CONTRACTOR
CEMENT AND STONE MASON
MOTOR TRANSPORTATION
Power Shovel — Air Compressor
Road Roller — Drilling
Concrete Mixer — Blasting
Tractor — Rock Excavating
Granolithic Walks and Driveways
Loam, Sand, Gravel and Lawn Dressing

$25 Reward
Will be paid for any corn which Great Christopher Positive Corn Cure cannot remove. Also good for callouses, warts and moles. Sold in Winchester by McLAUGHLIN'S SHOE STORE
jy14-tf

OIL PAINTINGS RESTORED
Old Frames Regilded by Experts
All kinds of Frames—Mirrors Resilvered
E. SCHOEPFLIN & CO., Inc.
Established 1871 — Oldest in New England
116 Portland St. — Boston, Mass.
ap14-tf

CANTON LAUNDRY
FIRST CLASS CHINESE HAND LAUNDRY
Shirt with starched collar, 13c. Collar, 2½c. All kinds of Ladies' and Gents' work. Buttons sewed on free.
529 MAIN ST. Next to Arl. Gas Office
ja30-13t

Phone 1766 — Est. 1891
R. E. BELIVEAU
(Formerly A. E. Bergstrom)
UPHOLSTERING AND FURNITURE REPAIRING
Cushion, Mattress and Shade Work
Refinishing
Decorative Chairs Made to Order
15 THOMPSON ST. WINCHESTER

DR. GEORGE A. BARRON
Optometrist
59 TEMPLE PLACE, BOSTON
26 WINTHROP ST., WINCHESTER
LIBERTY 6676 — WIN. 0054
Examination by Appointment
my5-tf

LAND WANTED
LOT IN WINCHESTER—Suitable for building, accessible to transportation. Write Box X, Star Office.

1896 — 1933
THE J. A. LARAWAY CO.
Plumbing and Heating
Real Estate for Sale and to Let
TEL. OFFICE 1126—RES. 0948
my1-tf

SNOWFLAKE GARDENS
HATTIE E. SNOW, Proprietor
39 Forest Street — Tel. Con.
Alpine and Perennial Plants
Landscape department in charge of A. I. Heimlich. Rock Gardens. Transplanting of large trees and shrubs. Foundation planting. Power spraying, pruning and cavity work.
mh3-tf

COMMONWEALTH OF MASSACHUSETTS
MIDDLESEX, SS. PROBATE COURT

To the heirs-at-law, next of kin and all other persons interested in the estate of William S McLean, late of Winchester, in said County, deceased.

WHEREAS Leona G. McLean has presented to said Court a copy of a certain instrument purporting to be the last will and testament of said deceased, and she alleges that the original thereof has been lost and praying for the probate of said instrument and that letters testamentary may be issued to her, the executrix therein named, without giving a surety on her official bond.

You are hereby cited to appear at a Probate Court to be held at Cambridge in said County of Middlesex, on the fourteenth day of September A D. 1933, at ten o'clock in the forenoon, to show cause, if any you have, why the same should not be granted

And said petitioner is hereby directed to give public notice thereof, by publishing this citation once in each week, for three successive weeks, in The Winchester Star, a newspaper published in Winchester, the last publication to be one day at least before said Court, and by mailing, postpaid, or delivering a copy of this citation to all known persons interested in the estate, seven days at least before said Court.

Witness, JOHN C. LEGGAT, Esquire, First Judge of said Court, this eighth day of August in the year one thousand nine hundred and thirty-three.

LORING P. JORDAN, Register
au11-3t

CARTWRIGHT, NORTHERN AIR DOOR TO AMERICA

Cartwright, air door to North America for the Italian seaplane squadron en route from Orbetello, Italy, to Chicago, is a tiny settlement of less than 100 inhabitants, lying on the southern shore of Sandwich Bay, one of the largest indentations in the southern half of the Labrador coast, says a bulletin from the Washington, D. C. headquarters of the National Geographic Society.

One of Labrador's Best Harbors

The harbor at Cartwright is protected by islands and is one of the best havens in Labrador. During the short and busy summer season its quiet waters are often crowded with boats of many varieties. Two-masted fishing schooners, the little coastal steamer, "Kyle" which runs from St. Johns to Hopedale, the huge "Blue Peter," floating factory for freezing the season's catch of salmon, and the graceful, steam yacht, "Strathcona," Sir Wilfred Grenfell's hospital ship, have all met within the shelter of Sandwich Bay.

Besides a few frame houses of white fishermen and traders, and Indian and Eskimo half-breeds, Cartwright boasts a school, a mission, and hospital which were established by Dr. Grenfell, and a trading station of the Hudson's Bay Company.

Near Sites of Earliest Settlements

Cartwright is in the immediate neighborhood of the earliest settlements established on the Labrador coast by groups of fishermen from the Channel Islands, in the 17th century.

In 1770 Major George Cartwright, after whom the settlement is named, resigned from the British military service and sought his fortune establishing trading posts from Cape St. Charles, near the southeastern tip of Labrador, to the present site of Cartwright. For a decade and a half he was active in the Labrador sealing and fishing industry, meanwhile attempting to cultivate trade relationships with Eskimos and Indians who had previously refused to trade with and resented the presence of British traders.

SUNDAY SERVICES

FIRST BAPTIST CHURCH

Merritt Lodge Gregg, Minister. 19 Mystic avenue. Tel. Win. 0369-W.

Miss Ida Knowlton, Minister's assistant. 31 Eaton street. Tel. Win. 0550.

Union Summer Service at the Congregational Church at 10:30. Sermon by Rev. Stanley Ross Fisher, D.D. A most cordial invitation is extended to all.

This church will unite in services with the Crawford Memorial Methodist and the First Congregational Churches during the month of August and the first Sunday in September.

Union services will be as follows: the first Sunday in August in the Baptist Church; in the First Congregational Church Aug. 13, 20, 27 and the first Sunday in September.

Services in this church will be resumed on Sunday, Sept. 10.

FIRST CHURCH OF CHRIST, SCIENTIST, WINCHESTER

All Seats Free

Services in the Church Building opposite the Town Hall.

Church Service and Sunday School at 10:45.

Sunday, Aug. 13 Subject, "Soul."

"Soul" is the subject of the Lesson-Sermon which will be read in all Churches of Christ, Scientist, on Sunday, Aug. 13.

The Golden Text is: "My soul thirsteth for God, for the living God" (Psalms 42:2).

Among the citations which comprise the Lesson-Sermon is the following from the Bible: "And now, Israel, what doth the Lord thy God require of thee, but to fear the Lord thy God, to walk in all his ways, and to love him, and to serve the Lord thy God with all thy heart and with all thy soul, to keep the commandments of the Lord, and his statutes, which I command thee this day for thy good?" (Deuteronomy 10:12, 13.)

The Lesson-Sermon also includes the following passage from the Christian Science textbook, "Science and Health with Key to the Scriptures" by Mary Baker Eddy: "Dost thou 'love the Lord thy God with all thy heart, and with all thy soul, and with all thy mind'? This command includes much, even the surrender of all merely material sensation, affection, and worship. This is the El Dorado of Christianity. It involves the Science of Life and recognizes only the divine control of Spirit, in which Soul is our master, and material sense and human will have no place" (p. 9).

Reading room in Church Building. Open daily from 12 M. to 5 P. M. except Sundays and holidays.

FIRST CONGREGATIONAL CHURCH

Rev. Howard J. Chidley, D.D., Minister. Residence, Fernway. Tel. Win. 0071.

Miss Alice G Reynolds, Director of Religious Education.

J. Albert Wilson, Organist and Choirmaster.

Sunday, 10:30 A. M. Summer Union Service at First Congregational Church. Rev. Stanley Ross Fisher, D.D., will preach.

Mr. Chidley's address for August will be The Russell Cottages, Kearsarge, N. H.

SECOND CONGREGATIONAL CHURCH

John E. Whitley, Pastor. 419 Washington Street. Tel. Win. 0865-M.

Church services will be resumed Sept. 10; also opening exercises of Sunday School.

CHURCH OF THE EPIPHANY

Rev. Dwight W. Hadley, Rector. Rectory, 3 Glengarry. Tel. Win. 1261. Parish House, tel. Win. 1922.

Deaconess Helen M. Lane, 136 Washington street. Tel. Win. 1336.

Sunday, 10 A. M. Morning Prayer and Sermon by Rev. W. S. Packer.

CRAWFORD MEMORIAL METHODIST CHURCH

J. West Thompson, Minister. Residence, 30 Dix street. Tel. 0539-M.

Union Summer Service at the Congregational Church at 10:30. Sermon by Rev. Stanley Ross Fisher, D.D. A most cordial invitation is extended to all.

UNITARIAN CHURCH

Rev. George Hale Reed, Minister. 8 Ridgefield road. Tel. Win. 0424.

Regular services will be discontinued through July and August and resumed Sunday morning, Sept. 10. During the summer months Mr. Reed can be reached at Taylor's Lane, Little Compton, R. I., tel. Little Compton 305. If he is needed, he will gladly respond.

COCHIN: AN OASIS IN A DESERT OF ECONOMIC DIFFICULTIES

Cochin, diminutive State of British India, is an oasis in the desert of depression, according to a bulletin from the Washington, D. C. headquarters of the National Geographic Society which points out that the favorable economic conditions in the State have caused an increase in population of nearly one-fourth in the last decade. The State now is one of the most densely populated areas of its size in the world—814 people to the square mile.

Cochine constitutes the northern end of Travancore State, the southwesternmost political division of the Indian peninsula, continues the bulletin. If lifted from the map of India and placed on a map of Rhode Island, it would overlap the New England State by about 200 square miles.

Twice the Population of Rhode Island

There, however, the favorable comparison between the two States ceases. For Cochin has nearly twice as many people; some of its mountain peaks rise 5000 feet above sea level; and its border is so wabbly that if India were made into a jigsaw puzzle, the State would try the patience of the most adept fan.

The eastern half of the State is a region of mountains covered with forests of teak and other valuable woods while many of its deep valleys are blanketed with a dense jungle growth. Despite the fact that there are so many people in the State, there is room in these mountains for a variety of wild animals—mountain goats, tigers, leopards, hyenas, deer, monkeys, and elephants.

Cochin, Chief City

The mountains slope to a central plain region, here and there broken by isolated hills. Here tiny villages of flimsy tropical structures are set amid vast acres of small, intensively cultivated farms, grazing lands and fruit orchards. The flat coastal region is the source of rice and coconuts.

Cochin City, the State's chief city and port, situated on the Arabian Sea, was the site of the first European settlements on the Indian peninsula. Cabral dropped anchor in the harbor in 1500 after his attack on Calicut, 100 miles up the coast. Two years later Vasco da Gama visited the post. The next year Albuquerque arrived and built the first European fort in the East. On Christmas day, 1524, da Gama died at Cochin, and was entombed in a local monastery until his remains were removed to Portugal in 1538.

The city was captured by the Dutch in 1663. The newcomer made extensive improvements, building substantial houses, business buildings, quays, and warehouses, but in 1795 when the city fell to the British after a long siege, many of the new structures were leveled.

A glance at the commerce-strewn docks of Cochin reveals one reason for the State's prosperity. Besides rice and coconut oil, copra, and nuts, there are large quantities of tea, pepper, cardamoms, teak, and coffee. Pepper was the first product of Cochin to move to European markets in the ships of early Portuguese traders, and it remains an important export of the State today.

Ernakulam, two miles from Cochin, across a lagoon, is the capital of the State; but Maharajah Sir Rama Varmah, the present native ruler resides at Tripunthera, six miles inland. The capital is connected with Cochin by frequent ferry service while it is linked with other western India cities by the State Railway, the only railway line in the State.

WINCHESTER TRUST COMPANY

WINCHESTER MASS.

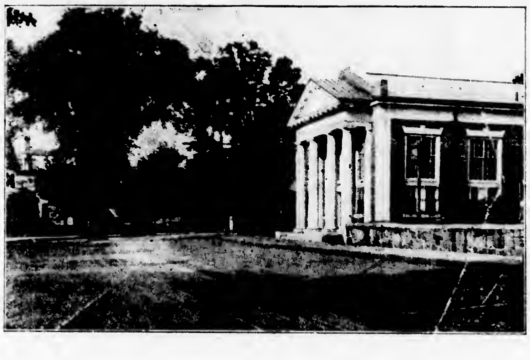

Sending Money Abroad . . .

Our banking connections enable us to transact foreign business promptly and efficiently. Information concerning the transfer of money by cable, drafts or money orders will be given gladly to all inquiries.

An Important Equipment for Travelers . . .

The most important equipment that travelers carry with them is money. It should be taken in a safe and convenient form. That is why we provide Travelers' Checks for people who travel in this country or abroad.

We invite you to make your arrangements for your travel funds here, and we shall be pleased to discuss with you any financial problem before your trip.

WINCHESTER TRUST COMPANY

A Voluntary Member of the Federal Reserve Bank

COMMONWEALTH OF MASSACHUSETTS
MIDDLESEX, SS. PROBATE COURT

To all persons interested in the estate of Sarah C. Currell, late of Winchester, in said County, deceased.

WHEREAS, Harold P. Johnson the executor of the will of said deceased, has presented for allowance, the first account of his administration upon the estate of said deceased:

You are hereby cited to appear at a Probate Court to be at Cambridge in said County, on the fourteenth day of September A. D. 1933, at ten o'clock in the forenoon, to show cause, if any you have, why the same should not be allowed.

And said executor is ordered to serve this citation by delivering a copy thereof to all persons interested in the estate fourteen days at least before said Court, or by publishing the same once in each week, for three successive weeks, in The Winchester Star, a newspaper published in Winchester, the last publication to be one day at least before said Court, and by mailing postpaid, a copy of this citation to all known persons interested in the estate seven days at least before said Court.

Witness, JOHN C. LEGGAT, Esquire, First Judge of said Court, this ninth day of August in the year one thousand nine hundred and thirty-three.

LORING P. JORDAN, Register
au11-3t

ANADYRSK, WHERE MATTERN WAS FOUND

If Mattern had flown due east for about 725 miles beyond Anadyrsk where he was located, he would have landed in Nome, Alaska, whose inhabitants have scanned the skies since he made his last take-off in Siberia, according to a bulletin from the Washington, D. C. headquarters of the National Geographic Society.

Anadyrsk is a small settlement of a few hundred population on the Anadyr River 175 miles from its mouth. Across the river is the more important northeastern Siberian trading post, Markovo, but most of the other settlements of this region are tiny villages of native huts, inhabited by tribesmen speaking little-known languages. Some natives, however, have a limited knowledge of Russian.

The Anadyr River flows into the Gulf of Anadyr, a huge indentation in the Siberian coast of the Bering Sea. The river marks the southern boundary of the Chukchee tribes from which Northeast Siberia gets its name, Chukotsk Land. These Chukchee tribes resemble the Indians of Northwest America while the Tungus, also found in this region, are remnants of early Mongolian tribes that migrated into the Chukchee territory.

Many of the tribesmen are nomads, refusing to settle down in the villages. Reindeer and dog-breeding, hunting, fishing, and trading are the natives' chief occupations.

Distinguishing Sensations

The ability to distinguish between degrees of sensation varies greatly in the different senses. The eye can tell a 1 per cent difference in illumination, the arm 2.5 per cent in released weight, the skin 5 per cent in pressure, the ear 10 per cent in tone, and the nose 30 per cent in intensity of smell.

ELITE

Personal Printed Stationery

ANY THREE LINE NAME AND ADDRESS PRINTED IN BLUE

ELITE PERSONAL BOND

NO. PI. 200 Single Sheets 6¼"x7" and 100 Envelopes. Printed with your name and address on White or Gray Bond Stationery.

$1.00

ORDER FORM

Please send .... Lots No. PI Elite Personal Bond
Name .... Enclosed
Street .... Money Order ( )
Town .... Check ...... ( )

Many other sizes and styles for social and business use.

T. P. WILSON
Stationer
Star Building, Winchester

Two weeks required to properly fill your order.

my13-tf

MORTGAGEE'S SALE OF REAL ESTATE

By virtue and in execution of the power of sale contained in a certain mortgage deed given by James Blair and Jane T Blair, married to each other, as tenants by the entirety to Rebecca A. Ayer dated September 25, 1926, and recorded with Middlesex South District Deeds, Book 5019 Page 51, for breach of the conditions of said mortgage and for the purpose of foreclosing the same will be sold at public auction on the premises hereinafter described on Monday September 11, 1933, at nine o'clock in the forenoon, all and singular the premises conveyed by said mortgage deed and therein substantially described as follows: "A certain parcel of land with the buildings thereon, situated in Winchester, Middlesex County, and being a portion of Lot No. 2 on a Plan designated "Land in Winchester belonging to Frank L. Ferguson, November 26, 1907 Ernest W. Bowditch, Engineer, Boston, Mass.," and duly recorded with Middlesex South District Deeds, Plan Book 133, Plan 43 bounded and described as follows: Beginning at a point on the Southwesterly side of Myrtle Terrace, formerly Myrtle Street, so called, one hundred eighty-six and 70 100 (186.70) feet measuring along said Myrtle Terrace from land now or formerly of one Black; thence running a little South of West about seventy (70) feet to land now or formerly of said Blank; thence turning and running a little West of South by land now or formerly of said Blank, thirty and 83 100 (30.83) feet to a corner; thence turning and running a little South of East, twenty and 90 100 (20.90) feet by land now or formerly of one Folsom, to a corner, thence turning at about a right angle and running a little West of South by land now or formerly of said Folsom, twenty-one (21) feet to a corner; thence turning and running a little South of East, forty-six and 70 100 (46.70) feet to a corner; thence turning and running about Northeasterly by Lot No. 3 on said Plan about forty-four (44) feet to Myrtle Terrace; thence turning and running by a slightly curved line by said Myrtle Terrace, forty-six and 12 100 (46.12) feet to the point of beginning. Containing about 4660 square feet more or less. Hereby conveying the same premises conveyed to said Blairs by Wendell E. Richardson, Trustee, by Deed of even date, duly recorded herewith." Said premises will be sold subject to all unpaid taxes, tax titles, assessments or other municipal liens. $200.00 in cash will be required to be paid at the time of the sale and the balance to be paid within ten (10) days from the date of sale at Room 810, 10 State Street, Boston, Mass. Other particulars made known at time of sale. Rebecca A. Ayer, mortgagee and present holder. For further information apply to Curtis W Nash, 10 State Street, Boston, Massachusetts.

au11-3t

Small Animals Faint

Dogs and other small animals are subject to cerebral anemia or fainting spells, which may cause complete insensibility.

Might Try Snoozing

"It's good to incourage singin'," said Uncle Eben, "foh de benefit of folks dat has more voice dan dey knows what to do with and is liable to talk deirselves into trouble."

REPORT OF HOLDING COMPANY AFFILIATE

Report of Shawmut Association which, under the terms of the Banking Act of 1933, is a holding company affiliate of Winchester National Bank, Winchester, Mass. Charter number 11,103. F. R. District number 1

This Report Is Made in Compliance With the Requirements of the Banking Act of 1933

Number of shares of stock of above-named bank outstanding 1250 shares

Number of shares of stock of above-named bank owned or controlled, directly or indirectly, by holding company affiliate 50 shares.

Balance Sheet of Holding Company Affiliate as of June 30, 1933

Assets:

Amount on deposit in affiliated bank	none
Stock of affiliated bank owned	$ 10,?50.97
Stock of other banks owned	1,187,685.90
Securities, at cost	5,726,153.02
Accrued interest receivable	35,?61.61
Demand loans	71,912.33
Cash on deposit at National Shawmut Bank of Boston	110,670.51
	$7,333,291.37

Liabilities

Borrowings from affiliated bank (including securities sold to the bank under repurchase agreement)	None
Borrowings from other affiliated banks	None
Common shares (Paid in capital for 100,000 no par issued shares $8,150,000. Less 16,902 Treasury Shares $314,378.25. Less Deficit $472,327.38)	7,333,291.37
	$7,333,291.37

The following statement shows the character of business of the above-named holding company affiliate and discloses fully its relations with the above-named bank: The Shawmut Association is an Investment Trust. It was organized May, 1928 under the laws of the Commonwealth of Massachusetts.

I, W. E. Rich, Treasurer, of Shawmut Association do solemnly swear that the above statement is true, to the best of my knowledge and belief.

W. E. RICH, Treasurer

Sworn to and subscribed before me this 8th day of August, 1933.

Henry B. Harris, Notary Public

NOTICE IS HEREBY GIVEN that the subscriber has been duly appointed executor of the will of John G Perry, late of Hudson, in the State of New Hampshire, deceased, testate, and has taken upon himself that trust by giving bond, as the law directs. All persons having demands upon the estate of said deceased are required to exhibit the same; and all persons indebted to said estate are called upon to may payment to

MAX WALDO COHEN, Executor
Address, 41 Bromfield Street,
Boston, Mass
August 10, 1933
au11-3t

Ants as Surgeons

Indians of the Amazon use ants to stitch wounds. The insect is made to bite the sides of the wounds in its powerful jaws and bring them together. The body is broken off and the head remains as a "stitch."

W. H. S. HOCKEY TEAM, 1906-07

Back Row (left to right)—Wales DeBussy, Ernest Symmes, Guy Kinsley. Front Row—Charles Richardson, Winthrop Foster, F. Lambert Hunt, capt.; Dana J. P. Wingate, Ralph Whitten.

W. H. BASKETBALL TEAM, 1909-10

Back Row (left to right)—George LeDue, Leon Tuck, Arthur Harris, mgr.; Kenneth Grant Theodore Hurd. Front Row—Robert Hamilton, Alfeed Dover, capt.; Andrew Hanson.

W. H. S. CREW, 1914

Left to Right—Willard Locke, John Sheridan coach; Robert Hight, John Caldwell, Blair Cobb.

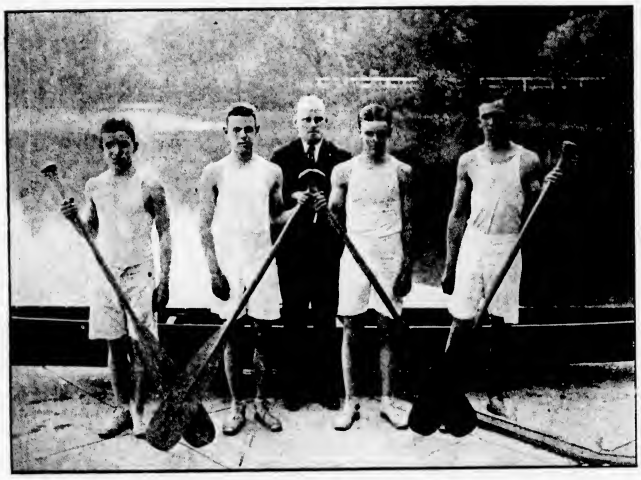

W. H. S. CREW, 1917

Left to Right—Theodore Clifton, Robert Metcalf, John Sheridan, coach; George Barton, Campbell Ross.

SPORTS JOTTINGS

Albert Hale was Winchester's winning skipper in Tuesday's "race week" events at Marblehead, sailing his Flying Fish to a victory in the fish class event for Annisquam, Conomo Point and Nahant boats. Ober Pride sailed in his "Snapper" to third place in the same race.

George Neiley is one of the younger skippers who has been making a good showing in the race week events at Marblehead. On Tuesday he sailed Vincent Farnsworth's Alice to a second place in the race for Annisquam and Conomo cats, giving Julianna Smith in her famed Caterpillar II some stiff competition.

Also listed among this week's winners in the racing at "the Head" was Mr. George Proctor of Cabot street who summers at Marblehead Neck. His "Curlew" was a winner in the famous Herreshoff S Class.

Winchester's representatives in the women's singles competition at the Eastern Yacht Club in Marblehead this week didn't fare so well, with the exception of Elizabeth Packer who reached the quarter-final round before losing to Louise Baker, finalist. Betty Proctor and Ruth Aseltine went out in the early rounds, the former having the misfortune to draw that nemesis of Winchester girl tennis players, Hilda Boehm of Malden, while Ruth was defeated by Mrs. A. L. Robinson, an experienced player.

A big upset in Tuesday's competition at the Eastern Yacht Club was the elimination of last year's men's doubles winners, William S., and William S. Packer, Jr., who were defeated by Morris LaCroix and Albert P. Evarts, Sr. in three sets, 6—4, 4—6, 6—2.

Frequenters of the courts at Palmer street are predicting a fine tennis future for Norman Dalrymple, youthful Winchester captain of the Phillips Andover team. He has gotten into several matches as a member of the Winchester Tennis Association team and has always given a fine account of himself.

Sylvia Hatch's win over Lucy Fowle on Tuesday in the North Shore girls' tournament at Tedesco is not to be wondered at so much. Lucy has played little tennis since school closed while Sylvia has constantly improved her game by playing early and late and competing in tournaments wherever possible.

This same Sylvia Hatch is going to take her place with Winchester High's best all around athletes, having won letters in field hockey, basketball and tennis. With another year in school she should go far in interscholastic competition as she is the type who is improving right along.

You can't convince Hall Gamage that his pal, "Larry" Freeburn can't win from Drake, star singles player of the Woodbourne Club, when they meet in the playoff to decide the Old Colony League title. Hall is also optimistic about his own chances with Doleman, Woodbourne's fine No. 2 player.

Football is just around the corner, and already "Patsy" Tofuri, Winchester's representative at Notre Dame is commencing to juggle the pigskin about a bit. If enthusiasm and hard work count for anything "Patsy" is going to make a real bid for recognition at the South Bend football capitol.

Speaking of football, it is reported that "Hennie" Knowlton, one of Winchester's gridiron immortals, may coach at New Hampton Prep this fall. He has had overtures from the New Hampshire school and is said to be considering them.

If "Hennie" can teach his boys to tackle the way he used to "smack them down," wherever he goes his team will be a hard one to beat. Tackling and blocking still go a long way in the gridiron game.

The Star is informed that a series between the Winchester Legion baseball team and the Philadelphia Colored Giants is in the making. This should give the fans a real run for their money, especially for the small amounts they are shelling out at the Saturday games.

What a difference Horace Ford makes to the Legion on the diamond. The former major leaguer is hustling every minute and insists that his team mates do the same. His spirit is infectious and last Saturday the locals looked like a real ball club.

The Fitzgerald brothers, big "Jim" and "Nicky," have turned in the old brown Ford and are now riding through the center in one of the new V-8s.

An attractive billfold, with your name or initials in either gold or silver for only a dollar at the Star Office. Attractive designs and real leather.

ONE COUNTRY, ONE GOVERNMENT

The master Christian taught us to pray, "Our Father which art in heaven." If all have one Father, then all may be said to belong to one country. What is the nature of the country in which all in reality live, and what is its government? In order to answer this we must first ascertain the nature of "our Father." The Bible tells us that "God is love." The country to which all in reality belong, then, must be the realm of Love; and it is, of course, governed by God, divine Love.

This is not what the material senses tell us; therefore, in order to understand reality we must rise above material sense testimony—must lift our thought above what the material senses testify about ourselves and others, about country, government, and so forth. Like the prodigal son in the parable told by Christ Jesus, we too seem to be in a "far country"—the realm of material sense. We also must say, "I will arise and go to my father."

How can we do this? In "Science and Health with Key to the Scriptures" Mary Baker Eddy, the Discoverer and Founder of Christian Science writes (p. 256), "Love, the divine Principle, is the Father and Mother of the universe, including man;" and on page 583 she defines "creator" in part as "the animating divine Principle of all that is real and good." This is our starting point, that divine Love is the Father and Mother, the Principle, the cause and governor of all that is good, and that only that which is loving and good is real. We must deny reality or power to that which is not loving and good. In the degree that we do this we are conscious that we are dwelling in the one real country and are under the government of the divine Principle, Love.

If, like the prodigal son, we are tired of the husks of materiality, let us make an earnest effort to arise and go to our Father—that is, rise into the true consciousness of spiritual being. Let us see ourselves and others as the children of divine Love, and strive to express love by being patient, gentle, tolerant, forgiving, and unselfish. Let us accept only the good as real. Whatever we see manifested which is not good is similar to an error in mathematics or discord in music; it has no real cause and can seem to exist only by reason of ignorance of what is true. Let us gratefully acknowledge all good as originating in God, the divine Principle, Love. We ourselves do not originate good. For instance, unselfishness is expressive of the divine Principle, Love; and each time we act unselfishly it proves that we are, to that extent, governed by God, the Mind which is divine Love. The joy and peace which we experience when doing something unselfish indicate how wonderful it is to be thus governed. Christian Science teaches that the real man, the true spiritual selfhood of all, is ever governed by divine Love. Holding in thought this fact enables us to think and do that which is loving and wise.

In the ratio that the world accepts Love's universe and Love's government as being the real universe and real government, selfishness, hate, greed, pride, and fear will disappear. In the degree that these false qualities disappear, the false beliefs that go to make up racial and national prejudices will vanish; whatever hinders disarmament, world peace, and right economic relations between individuals and nations will disappear, for only the opposite of Love's qualities seems to interfere with harmonious relationship. In proportion as an individual recognizes the omnipresence and omnipotence of Love and allows divine Love to govern him will he actively progress.

A man and his wife made some purchases in a large city. When they had completed them the wife said, "So much love was expressed to us. Everyone seemed so pleased to see us, and enjoy waiting on us." The husband, who was a student of Christian Science, had striven to realize that all were children of divine Love, and were in the real universe, wherein Love governs. This realization had enabled them to experience harmony. Mrs. Eddy says (Science and Health, p. 516), "The substance, Life, intelligence, Truth, and Love, which constitute Deity, are reflected by His creation; and when we subordinate the false testimony of the corporeal senses to the facts of Science, we shall see this true likeness and reflection everywhere."

The individual who realizes that in reality he is in the realm of Love, under Love's government, is doing much toward making his daily contacts harmonious. He is doing much toward bringing to pass that happy day when all will know themselves as Love's children, dwelling in Love's universe. — [The Christian Science Monitor.

Smithsonian Institution

The Smithsonian Institution was established in 1846 under the terms of the will of James Smithson, an Englishman, who died in 1826, leaving approximately a half million dollars for an institution bearing his name and intended to increase the diffusion of knowledge among men. It is governed by a board of regents consisting of the Vice President, the chief justice of the Supreme court, three members of the senate, three from the house, and six private individuals named by congress.

20,000,000 Starved to Death

In the Doji Bara, or skull famine, which lasted in India from 1790 to 1792, people died in such numbers that they could not be buried. Nearly 20,000,000 starved to death in two years.

TOWN TO GET COUNTY MONEY

At a conference held last Friday in their offices at East Cambridge, at which both Selectman Henry J. Maguire and Supt. of Streets Parker Holbrook were present, the County Commissioners voted to contribute the sum of $7500 to the town as the county's share of the amount necessary to rebuild Highland avenue.

During the special session of the town meeting held in June many were openly skeptical of the county's paying this money, and felt that the rebuilding of the road should wait until the money was actually in hand. Selectman Maguire assured the meeting that the money would be forthcoming and Chairman Comins of the Finance Committee also felt that the county would pay. Now it seems that their judgment was sound, and a good start has been made upon the road, the labor being done by local workers.

Relics of Vanished Race

Amazing discoveries were made by an amateur archeologist of Johannesburg, South Africa, in northern Transvaal. His discoveries include sacrificial graves of an entirely new type, a sacrificial altar approached by ceremonial causeways and staircases so small that they could only have been used by pygmies, an irrigation system of enormous extent, and remnants of a large dam made by a vanished race, and an authentic mining implement used by unknown copper miners of the Palabara.

Special for this Week!
A&P ESTABLISHED 1859 "WHERE ECONOMY RULES"
Coffee Sale!
8 O'Clock
Used daily by more people than any other coffee in the world . . . now is your opportunity to try it! 17c lb
Red Circle 19c lb rich and full bodied flavor . . . you'll like it!
Bokar in tins 23c lb flavor-tight tins keep its rich aroma!
THE COFFEE YOU LIKE BEST—IS THE BEST
A & P FOOD STORES
The Great ATLANTIC & PACIFIC Tea Co.

SIRLOIN ROAST
Tasty Tender BONELESS LB. 35c
A&P ESTABLISHED 1859 WHERE ECONOMY RULES
NRA MEMBER U.S. WE DO OUR PART
other A&P MARKET specials!
Shoulders Wildmere Smoked pound 11c
Fowl Fresh, milk-fed pound 18c
Lamb Legs Genuine Spring pound 19c
Pork Loins To ROAST pound 13c

HEINZ WEEK!
AGAIN THIS FAMOUS BRAND AT A&P'S SENSATIONAL LOW PRICES - LAST 2 DAYS
BAKED BEANS 2 cans 23c
SPAGHETTI COOKED 2 cans 15c
SOUPS MANY FLAVORS TO SELECT FROM 2 medium cans 23c
PICKLES SWEET, MUSTARD OR SWEET MIXED 2 jars 33c
TOMATO JUICE 3 cans 20c
BUTTER SILVERBROOK print or tub 2 pounds 47c
BACON SUNNYFIELD SLICED 2 1/2 pound packages 25c
WILDMERE EGGS 3 Doz. 50c
Cheese WHITE OR COLORED pound 21c
Evaporated Milk WHITE HOUSE 3 tall cans 17c
Shaker Salt package 7c
Palmolive Soap 3 bars 17c
FRESH FRUITS AND VEGETABLES
Bananas 4 pounds 17c
Oranges California Valencia large dozen 35c medium dozen 29c
Lettuce ICEBERG 2 large heads 25c medium head 10c
Carrots bunch 5c Cucumbers hothouse 2 for 9c
Last Week "On to Chicago" Contest Last Week
28 Massachusetts boys and girls are going to the World's Fair at Chicago as guests of A & P Food Stores. This week ends the contest. Help your favorite by getting more and more vote coupons this week. Watch for the bonus vote items; they pile up the totals. Look at the contestants standings list in any A & P Store. Help your
A&P Food Stores of New England
The Great ATLANTIC & PACIFIC Tea Company

YOUR LAWNMOWER
SHARPENED, CLEANED, OILED, ADJUSTED
SPECIAL PRICE $1.00
Call Arlington 4482-R—Truck Will Call
IDEAL SHARPENER SERVICE
We Use an Ideal Power Machine and Can Guarantee First Class Workmanship
59 Teel Street Arlington, Mass.
je9-tf

SAC ant fluid will rid your house of ants. 50c and 90c a bottle at the STAR Office. Headquarters for Moth-Kill, the proven preparation for moths.

A Cambridge Institution
University Theatre
Harvard Square, Cambridge, Mass.

Sun., Mon., Tues., Wed.
Aug. 13, 14, 15, 16
"COLLEGE HUMOR"
Barbara Stanwyck in
"BABY FACE"

Thurs., Fri., Sat.,
Aug. 17, 18, 19
Lee Tracy in
"THE NUISANCE"
Bert Wheeler and
Robert Woolsey in
"DIPLOMANIACS"

Continuous
2 to 11 P. M.

Stoneham Theatre
THE THEATRE DELUXE
Matinee 2:00 Evening 7:45
Sunday Matinee 3:00
Saturday Evening 6:15 and 8:30

Friday, Aug. 11
JOHN BARRYMORE and
DIANA WYNYARD in
"REUNION IN VIENNA"
MAE CLARK, RALPH BELLAMY in
"PAROLE GIRL"
News

Saturday, Aug. 12
CHARLES BICKFORD and
MARY BRIAN in
"SONG OF THE EAGLE"
HARRY CAREY, FRANKIE DARRO in
"THE DEVIL HORSE"
(Matinee Only)
News Comedy

Sun., Mon., Tues., Aug. 13, 14, 15
FAY WRAY, RALPH BELLAMY in
"BELOW THE SEA"
ANN HARDING in
"WHEN LADIES MEET"
News

Wed., Thurs., Fri., Aug. 16, 17, 18
ADOLPHE MENJOU and
GRETA NISSEN in
"THE CIRCUS QUEEN MURDER"
MORAN and MACK in
"HYPNOTIZED"
News

Coming Attractions: "Cocktail Hour," "Oliver Twist," "Adorable" and "Woman I Stole."

Members of the NRA may purchase their rubber stamps at the Star Office. au11-tf

MORTGAGEE'S SALE OF REAL ESTATE

By virtue and in execution of the Power of Sale contained in a certain mortgage given by Sarah W. DeRochemont to Charles E. Stanwood dated June 19, 1930 and recorded with Middlesex South District Registry of Deeds, Book 5472, Page 244, of which mortgage the undersigned is the present holder, for breach of the conditions of said mortgage and for the purpose of foreclosing the same will be sold at public auction at 10:00 o'clock A. M. on the 19th day of August A. D. 1933 upon the premises, all and singular the premises described in said mortgage, to wit:

"the land in said Winchester, with the buildings thereon, on Church Street and Rangeley Road, being lot numbered 1 as shown and marked on a plan entitled 'Rangeley Estate of Edwin Ginn, Winchester, Mass.,' made by Parker Holbrook, Engineer dated August 1920, recorded with Middlesex South District Deeds, Plan Book 289, plan 40, and bounded and described as follows:

NORTHERLY by said Church Street, seventeen and 48/100 (17.48) feet;

NORTHWESTERLY by a curve at the corner of said Church Street and said Rangeley Road, ninety-one and 80/100 (91.80) feet;

WESTERLY by said Rangeley Road, twenty-nine and 98/100 (29.98) feet;

SOUTHERLY by lot numbered two (2) as shown and marked on said plan, thirty-five and 94/100 (35.94) feet;

SOUTHEASTERLY by said lot numbered two (2), by a line running in part through the middle of the partition wall, ninety-five (95) feet;

NORTHEASTERLY by land now or late of Emery, fifty-six and 27/100 (56.27) feet; and

Containing 6485 square feet, according to said plan. Being all and the same premises conveyed by deed of Arthur N. Holcombe, et als., Trustees under the will of Edwin Ginn, dated September 19, 1921, and recorded in Middlesex South District Registry of Deeds, Bk. 4493, Pg. 70. This conveyance is made subject to the restrictions of record and to a mortgage for seven thousand dollars to Jennie D. Stanwood."

Terms of sale: Deposit of $300 to be paid in cash by the purchaser at the time and place of sale, the balance to be paid within 30 days.

Other terms to be announced at the sale.

CHARLES E. STANWOOD
Present Holder of said mortgage.

July 17, 1933
Attorney for Mortgagee,
E. RUSSELL GREENHOOD
20 Pemberton Square
Boston, Mass. jy28-3t

COOL and COMFORTABLE
CAPITOL
ARLINGTON - 4340

Now Playing
"International House"
and "Tomorrow at Seven"

Starts MON., Aug. 14th
Nancy Carroll, Edmund Lowe
"I Love That Man"
and
STUART ERWIN in
"Under the Tonto Rim"

Starts THURS., Aug. 17th
William Powell in
"Private Detective 62"
and
FAY WRAY, GENE RAYMOND in
"Ann Carver's Profession"
KIDDIE SHOW SATURDAY, 1:30

Coming Soon
"ZOO IN BUDAPEST"
"COLLEGE HUMOR"
"I COVER THE WATERFRONT"

Largest Marine Reptile

A five-ton fossil recently found in Queensland, Australia, is known as Kronosaurus and is believed to be the largest marine reptile fossil ever found.

The Driftless Area

The driftless area in the United States includes several hundred square miles in Wisconsin and adjacent portions of Minnesota, Iowa and Illinois. It has never itself undergone glacial action of any kind. Just why this area should have escaped the glacial action that went on all around it is by no means clear and has never been absolutely explained.

COMMONWEALTH OF MASSACHUSETTS
MIDDLESEX, SS. PROBATE COURT

To all persons interested in the estate of Hannah McManus Preeper, late of Winchester, in said County, deceased.

WHEREAS, John G. Maguire, the executor of the will of said deceased, has presented to said Court for allowance the second account of his administration on said estate and application has been made for a distribution of the balance in his hands among the persons entitled thereto.

You are hereby cited to appear at a Probate Court, to be held at Cambridge in said County of Middlesex, on the thirteenth day of September A. D. 1933, at ten o'clock in the forenoon, to show cause, if any you have, why said account should not be allowed and distribution made according to said application.

And the petitioner is ordered to serve this citation by publishing the same once in each week, for three successive weeks in The Winchester Star, a newspaper published in Winchester, the last publication to be one day, at least, before said Court, and by delivering or mailing post-paid a copy of this citation to all known persons interested in the estate thirty days at least before said Court.

Witness, JOHN C. LEGGAT, Esquire, First Judge of said Court, this third day of August in the year one thousand nine hundred and thirty-three.

LORING P. JORDAN, Register
au11-3t

COMMONWEALTH OF MASSACHUSETTS
MIDDLESEX, SS PROBATE COURT

To all persons interested in the trust under the will of Fanny L. Scudder, late of Winchester, in said County, deceased.

WHEREAS, a petition has been presented to said Court by Myron T. Scudder of New York, in the State of New York, praying that he, or some other suitable person be appointed trustee under the will of said deceased, which has been proven in said Court.

You are hereby cited to appear at a Probate Court, to be held at Cambridge, in said County of Middlesex, on the eleventh day of September A. D. 1933, at ten o'clock in the forenoon, to show cause, if any you have, why the same should not be granted.

And said petitioner is ordered to serve this citation by publishing the same once in each week, for three successive weeks, in The Winchester Star, a newspaper published in said Winchester, the last publication to be one day, at least, before said Court, and by mailing, postpaid, a copy hereof to each person interested in said trust, seven days at least before said Court.

Witness, JOHN C. LEGGAT, Esquire, First Judge of said Court, this third day of August in the year one thousand nine hundred and thirty-three.

LORING P. JORDAN, Register
au11-3t

COMMONWEALTH OF MASSACHUSETTS
MIDDLESEX, SS. PROBATE COURT

To all persons interested in the estate of Frances E. Guild of Winchester in said County, minor.

WHEREAS, Mabel Guild the guardian of said ward, has presented for allowance her first and second accounts as guardian upon the estate of said ward.

You are hereby cited to appear at a Probate Court to be held at Cambridge, in said County, on the eleventh day of September A. D. 1933, at ten o'clock in the forenoon, to show cause, if any you have, why the same should not be allowed.

And said guardian is ordered to serve this citation by delivering a copy thereof to all persons interested in the estate fourteen days at least before said Court, or by publishing the same once in each week, for three successive weeks, in The Winchester Star a newspaper published in Winchester the last publication to be one day at least before said Court, and by mailing, postpaid, a copy of this citation to all known persons interested in the estate seven days at least before said Court.

Witness, JOHN C. LEGGAT, Esquire, First Judge of said Court, this twenty-seventh day of July in the year one thousand nine hundred and thirty-three.

LORING P. JORDAN, Register
au4-3t

COMMONWEALTH OF MASSACHUSETTS
MIDDLESEX, S.S. PROBATE COURT

To the heirs-at-law, next of kin and all other persons interested in the estate of Willard T. Carleton late of Winchester in said County, deceased.

WHEREAS, a certain instrument purporting to be the last will and testament of said deceased has been presented to said Court, for probate, by Boston Safe Deposit and Trust Company who prays that letters testamentary may be issued to it, the executor therein named, without giving a surety on its official bond.

You are hereby cited to appear at a Probate Court to be held at Cambridge, in said County of Middlesex, on the seventeenth day of August A. D. 1933, at ten o'clock in the forenoon, to show cause, if any you have, why the same should not be granted.

And said petitioner is hereby directed to give public notice thereof, by publishing this citation once in each week, for three successive weeks, in The Winchester Star a newspaper published in Winchester the last publication to be one day at least before said Court, and by mailing, postpaid, or delivering a copy of this citation to all known persons interested in the estate, seven days at least before said Court.

Witness, JOHN C. LEGGAT, Esquire, First Judge of said Court, this eighteenth day of July in the year one thousand nine hundred and thirty-three.

LORING P. JORDAN, Register
jy28-3t

DON'T BUY AN OIL BURNER
UNTIL YOU'VE ASKED ABOUT OUR EXCLUSIVE
SIX-YEAR LEASE PLAN
FLUID HEAT OIL BURNER
Ideal Fluid Heat Oil Furnace
MORTON OIL COMPANY
Telephone Malden 1830

CAPITOL THEATER, ARLINGTON, ATTRACTIONS

All due to the amazing exploits of Edmund Lowe as the slickest confidence man that ever pursued an easy dollar or a pretty girl, in his new picture, "I Love That Man" which opens a week of fine pictures at the Capitol Arlington on Monday, Aug. 14. Nancy Carroll is the woman whose refusal to take "No" for an answer makes a most appealing love story. She plays the most exciting role of her career as the woman who adores this prodigal black sheep. Knowing how unreliable he is, she still trails along as his partner in crime through a swiftly paced story of laughs and love.

On the same bill with "I Love That Man" is "Under the Tonto Rim" with Stuart Erwin—tough as nails—and a sap withal is in the prize of all the Zane Grey action romances with a hysterically funny series of comedy situations that will turn you inside out and upside down. But it's a two fisted, hard smacking, western picture just the same.

Starting Thursday, suave William Powell returns to the type of role that first won him screen recognition in "Private Detective 62." Once again this polished star portrays, as the title suggests, a sleuth, but one of different order than his Philo Vance characterizations of the past. In this thrilling, highly entertaining offering, Powell is a tarnished, but more interesting, spy on erring wives and wayward husbands.

Discredited in diplomatic circles, Powell is forced to employ his ferreting genius in domestic spheres. By his charm and adroitness, he is unusually successful in a profession that is as remunerative as it is loathsome. Then he undertakes to "get the goods" on beautiful Margaret Lindsay, but makes the mistake of falling in love with her.

An equally pleasing feature on the same program with "Private Detective 62" is "Ann Carver's Profession" with Fay Wray and Gene Raymond. This is a strikingly different story of a girl who gladly takes everything the generous world has to offer—fame, fortune, luxury—only to balk at the price it asks her to pay.

Applications are now being taken for the perfect baby contest to be held at the Capitol soon.

"COLLEGE HUMOR" AT THE UNIVERSITY

"College Humor" a college drama set to music, opens Sunday for four days at the University Theater. The cast includes Bing Crosby, Richard Arlen, Mary Carlisle, Jack Oakie, George Burns and Gracie Allen, Coach Howard Jones, Lona Andre and the Ox-Road Co-Eds. The story is based on "Bachelor of Arts," a best-selling novel by Dean Fales. "Learn to Croon," "Moonstruck" and "The Old Ox-Road" are the film's three outstanding song hits. Bing Crosby, who plays the role of the young instructor, sings them, with the assistance of other members of the cast.

Barbara Stanwyck's alluring beauty has been given full sway in her latest picture, "Baby Face," the companion film. It is a new and resplendent Barbara both in the lure of her enticing femininity and the splendor of her flimsy gowns. She throws herself into her role of a fascinating but ruthless temptress with such abandon that her power to ensnare seems almost hypnotic.

Lee Tracy, who has played reporters, columnists, fast-talking majors and other fascinating characters, comes now to the screen as an ambulance chasing shyster lawyer and makes laughs, romance and thrills out of an amazing legal racket. Tracy's newest appearance is in "The Nuisance" which comes Thursday. Madge Evans, Frank Morgan, Charles Butterworth, John Miljan, Virginia Cherrill, David Landau and Greta Meyer have prominent roles in the cast.

"Diplomaniacs," the companion feature, is a laughter barrage aimed at what ails you. Featuring Bert Wheeler and Robert Woolsey, backed by an all-star cast and a bevy of beautiful girls, it trips tunefully through the world's current problems, making laughs out of its carefully nurtured worries.

MIDDLESEX AMATEUR RADIO SOCIETY

The 35th meeting of the Middlesex Amateur Radio Society will be held Wednesday, Aug. 16 at the new club house, corner of Franklin and Perkins streets, Stoneham at 8 p. m. This organization is rapidly becoming popular with the local amateurs. Programs of entertainment and interesting speakers feature the meetings. Code classes are being conducted for those of the members who are not licensed amateurs and many of these will soon be taking their license examinations.

A transmitter is now in the process of construction and the society will soon be on the air with their own radio station.

The society is open to anyone interested in radio and a cordial invitation is extended to all who wish to attend the next meeting.

PARENT-TEACHER NEWS

When a parent-teacher association determines to do something which is for the good of the children in the community it finds a way to accomplish what seems at first to be an impossible task.

Three years ago the parent-teacher council of Santa Monica, Calif., decided that the city should have a place which, during the day, would care for motherless children whose fathers can be with them only outside of work hours and children whose mothers are employed during the day.

It seemed like a large undertaking when it was first suggested, but a day nursery was needed and a day nursery there must be.

Twelve associations, including the men's service clubs and the women's organizations assisted the parent-teacher council in carrying out the project. The necessary fund grew through private contributions, mite boxes in the homes of interested citizens, and Day Nursery banks in stores, shops and theaters. Parties and sales were held. The land was donated, and all labor on the Day Nursery building was a free contribution of the Building Trades Union. The time and work of the architect and the contractor were also given.

Finally the building where so many needy children were to be sheltered and ministered to was actually completed. The Day Nursery was an accomplished fact and was dedicated, free of debt, and presented to the Board of directors who are to be responsible for its future operation. The dedication program was in charge of the president of the council, and marked the greatest celebration in the history of Santa Monica parent-teacher associations.

"They did it because they didn't know that it couldn't be done."

IMMACULATE CONCEPTION WON FROM LINDENS

"Bill" Gibbons' newly formed Immaculate Conception nine got off on the right foot Monday evening by defeating the Linden A. A. in a practice game on the Loring avenue playground. Barry pitched good ball for the winners while Arthur Desmond and O'Melia each contributed two hits to the Conception cause.

The summary:

Immaculates

	ab	bh	po	a	r	e
Higgins, ss	3	1	3	3	1	3
H. O'Melia, 2b	3	2	2	2	2	0
Donovan, cf	3	0	0	0	2	0
E. Desmond, c	3	1	5	1	2	1
A. Desmond, 1b	3	2	4	0	2	0
E. O'Melia 3b	3	0	0	0	1	0
Sullivan, lf, p	3	1	1	0	0	0
Doherty, rf	2	0	0	0	0	0
Barry, p. lf	2	0	0	0	0	0
Totals	25	7	15	6	10	1

Linden A. A.

	ab	bh	po	a	r	e
McDonnell, ss	3	1	1	1	1	5
S. Murphy, 3b	3	1	0	2	0	2
Donlon, lf, 1b	2	0	2	0	0	0
Hannon, 2b	3	0	1	0	0	0
McKee, cf	1	1	1	0	0	0
Capone, 1b, lf	2	0	2	0	0	0
B. Foley, rf	2	0	2	0	0	0
Sirika, p	1	0	1	1	1	2
C. Murphy, c	1	0	2	2	1	1
Totals	18	3	12	6	3	10

Innings	1	2	3	4	5	
Immaculates	2	0	5	3	x	—10
Linden A. A.	0	0	0	0	3	— 3

Two base hits—A. Desmond, E. Desmond. Stolen bases—H. O'Melia, A. Desmond 2, E. Desmond. Base on balls—by Barry 2, by Sullivan 1. Struck out—by Barry 5, by Sirika 2. Double plays—Higgins to A. Desmond, Higgins to H. O'Melia to A. Desmond. Wild pitches—by Sirika, by Barry. Umpires—Callahan and Duran.

King Solomon Was Second Judean Monarchy Ruler

Solomon, the son of David, who succeeded his father on the throne of Israel and ruled from 974 until 937 B. C., was the second ruler in the Judean monarchy, and was of that branch of the white race which settled in Palestine in prehistoric times. Modern Jews are descended from the same stock, says a writer in Pathfinder Magazine.

The assertion sometimes heard that Solomon was of the black race is no doubt founded on the fact that Ras Taffari, ruler of Abyssinia, claims to be a descendant of King Solomon. This claim is no doubt well founded, for the civilization and culture of Ethiopia (now Abyssinia) parallels that of Egypt, and early records and legends may be given historical credence. The queen of Sheba visited Solomon when he was king, and from their son, Menelek, the kings of Abyssinia claim direct descent. There are unmistakable traces of white blood in the Ethiopian aristocracy.

Small Change Scarce

Small change was so scarce in France following the World war that thousands of merchants wrapped postage stamps in waxed paper and used the small parcels as change.

W. C. T. U. NOTES

Our wet friends tell us that instead of a law prohibiting the manufacture and sale of intoxicating liquors for beverage purposes, education will solve the problem. We all agree that education in the effects of alcohol on the human system is vitally important.

Let me call attention to the fact that it is the drys who have supported scientific temperance instruction in the schools. It is the drys who have told of the harm from the use of intoxicating liquors. It is the drys who have tried to keep alive in the minds of the people the memory of the stranglehold of the brewers and distillers on American politics in pre-prohibition days. Now that the wets are hopeful of success in repealing the 18th Amendment they are changing the definition of temperance and insisting that it means moderation in the use of intoxicating liquors. We prefer to stand by the definition as given in the Standard dictionary which is "Habitual moderation, especially in the indulgence of any apetite. (2) Specifically the principle and practice of total abstinence from intoxicants." This definition is in harmony with the use of the word "temperance" from the beginning of the movement 100 years ago. It was the term used in connection with the Sons of Temperance and the Good Templars. When the Woman's Christian Temperance Union was organized in 1874 and its name adopted, it was with the distinct understanding that temperance meant total abstinence and every member was and is expected to sign a pledge as a condition of membership. That policy has been continued during all these 59 years and there has never been any attempt to make the W. C. T. U. other than a total abstinence organization.

The resolutions adopted from year to year have reaffirmed our belief in total abstinence as the only safe rule in regard to the use of intoxicating liquors. Our contention has been confirmed by the findings of science which tells us that alcohol is a habit-forming drug. There can be no other basis for education than that which is founded on the nature of alcohol itself.

The repeal of prohibition will not change the nature of alcohol but legalizing beer has encouraged some people to drink it who would not have done so had its sale not been legalized. Education is by precept and example, and if education is to be the watchword of the future, then men and women must make the necessary sacrifice that will make them an example to the younger generation.

Grace M. Hamilton

Minting Gold for Friends Was His Mining Sideline

Christopher Bechtler, a native of the Duchy of Baden, emigrated to the United States in 1829 and the fruit of his subsequent labors has become the source of study for collectors ever since.

Being by trade a goldsmith, he soon journeyed to the mountains of North Carolina, having heard there was gold in the hills. Building a small cottage a few miles north of Rutherford, he immediately began an active business. Besides coining money for his neighbors, he mined for gold and silver and the semi-precious stones that are still to be found in the southern mountains.

The inhabitants of the Carolinas and Georgia brought their gold to his mint for coining, just as they carried their wheat to the miller. The mint master weighed the rough gold in the presence of his customers and then entered it in his book, leaving a space for noting the assay. In a few days' time the coins were ready for delivery. Bechtler subtracted only a small percentage for his labor.

Varieties of Dogwood

The commonest variety of dogwood in America is the Cornus florida, generally regarded as one of the most beautiful of flowering trees. The white form has a distinctive light yellow-green flower center with four surrounding brachts, one to three inches long. The rose-red form is identical except for the color tint. Altogether there are about eighty species distributed over the temperate zone. Several representatives of the family are found in Mexico and in Peru. In Europe the Cornus sanguinea, with deep red autumn foliage, was a favorite source of arrow shafts in the Middle ages. Even in our time it is wanted for its firm, hard wood, used in intricate inlay work.

Meaning of Isostasy

Isostasy is the theoretical condition of equilibrium which the earth's surface tends to assume under the action of terrestrial gravitation as affected by the transference of materials from regions of denudation to those of deposition and by differences in density in various portions of the earth's mass near the surface.

Matinee at 2:00
Evening at 7:00
MEDFORD THEATRE
Sunday 3 to 11
Holidays 2 to 11

WEEK OF AUGUST 13
Sunday, Monday, Tuesday, Wednesday
SYLVIA SIDNEY in
"Jennie Gerhardt"
PHIL HARRIS and CHARLES RUGGLES in
"Melody Cruise"

Thursday, Friday, Saturday
LORETTA YOUNG and RICARDO CORTEZ in
"Midnight Mary"
JOHN WARBURTON and ROCHELLE HUDSON in
"Love is Dangerous"

Now Playing
"THE LIFE OF JIMMY DOLAN" and "THE NUISANCE"

GRANADA MALDEN THEATRES STRAND

Starts Sat., Aug. 12—7 Days
CONSTANCE BENNETT and
JOEL McCREA in
"BED OF ROSES"
Second Attraction
WARNER BAXTER and
ELISSA LANDI in
"I LOVED YOU WEDNESDAY"
Ends Friday, Aug. 11th
James Dunn and Sally Eilers in
"HOLD ME TIGHT"
and
"BE MINE TONIGHT"

7 Days Starting Friday, Aug. 11
"WHAT PRICE INNOCENCE"
Starring
JEAN PARKER
and
ROBERT MONTGOMERY
and
SALLY EILERS in
"MADE ON BROADWAY"

WARNER BROS.
STRAND
WOBURN

WEEK OF AUGUST 13
Sunday, Monday, Tuesday
PEGGY HOPKINS JOYCE in
"INTERNATIONAL HOUSE"
Lionel Atwell & Sheila Terry in
"The Sphinx"

Wednesday and Thursday
CONSTANCE BENNETT and
JOEL McCREA in
"BED OF ROSES"
Ralph Morgan & Victor Jory in
"Trick for Trick"
GLASSWARE NITE—WEDNESDAY

Friday and Saturday
JAMES DUNN and
SALLY EILERS in
"HOLD ME TIGHT"
Neil Hamilton in
"Silk Express"

VERNON W. JONES
REAL ESTATE
WINCHESTER NATIONAL BANK BUILDING

Southern Colonial Style Home, secluded among trees and shrubbery. Attractive rooms, 3 baths, recreation room in basement. A well constructed home that can be purchased at a price far below the present cost of construction. A real sacrifice.

For Rent—Single homes and apartments, $35 to $150.

WIN. 0898 **RESIDENCE—WIN. 2057**

NOTARY PUBLIC

NEWSY PARAGRAPHS

Members of the Emblem Club and their friends are urged to attend the Garden Party, sponsored by Mrs. Frank E. O'Neil, at her home, 9 Alben street, next Wednesday afternoon. Whist prizes and cake are solicited. Refreshments will be on sale. If the day is stormy, ample entertainment will be provided indoors.

Send your children to camp with a perfect haircut. All boys and girls haircuts, 25c. Expert service. Sullivan's Barber Shop, Lyceum Building. d2-tf

Mr. and Mrs. Arthur Black left this week for their summer home at Freedom, N. H.

John J. Murphy, Dealer in Junk of all kinds. Highest prices paid. Tel. Win. 0924. fe2-tf

Mrs. Charles A. Woolley is at South Harpswell, Me. for the remainder of the summer.

On the Editorial Page of the Boston Daily and Sunday Globe you will find more than enough to warrant your buying the Boston Daily and Sunday Globe. In addition to this page, the Boston Globe gives you daily everything that makes a real family newspaper Order your Boston Daily and Sunday Globe for the Fall and Winter months.

Frank P. Zaffina of Hill street, Venerable of Winchester Senior Lodge, Sons of Italy in America, represented his lodge at the state convention, held Sunday, Monday and Tuesday of this week in North Adams.

PATAPAR—saves food values—25c per package at the Star Office. jy21-tf

Two Winchester men were locked up for drunkenness over the past week-end together with visitors to town from Charlestown and Woburn. One of the Winchester men was arrested after his wife complained that he had beaten her badly while under the influence of liquor. The other was taken from a local lunch room when he started to create a disturbance.

Members of the NRA may purchase their rubber stamps at the Star Office. au11-tf

Sergt. Thomas F. Cassidy and Traffic Officer Henry P. Dempsey of the Police Department commenced their annual vacations this week. No one around the center will miss Henry more than big "Jawn" Conlon at the gate tender's shanty.

72 sheets of Vellum or Parchment paper and 50 envelopes for 50c at the Star Office

Mr. and Mrs. C. Fred Eberle of Cabot street have taken the Bidwell cottage at Davisville, Falmouth Heights, for the month of August.

Patapar—for cooking and kitchen use—25c per package at the Star Office. jy21-tf

Lawrence Thompson of the Town Engineering Office is enjoying a vacation.

An attractive billfold, with your name or initials in either gold or silver for only a dollar at the Star Office. Attractive designs and real leather.

Paul Daigneault of the Park Department, known to all the town's tennis players as "Paul," has been enjoying his vacation. He is regularly in charge of the town's tennis courts and does a fine job with them.

Mrs. David Edgar and son, David, arrived last week from Europe and are visiting Mrs. Edgar's parents, Mr. and Mrs. Herbert S. Underwood of Central street.

Charles Murphy, popular trouble man at Oscar Hedtler's automobile repair shop on Church street, spent this week on a vacation trip to the Maritime Provinces.

William Sullivan of Main street, a member of the clerical force at the Winchester National Bank, began his two weeks' vacation this week. He will spend a part of his time in New Hampshire.

Mr. and Mrs. Paul G. Eberle and family of Stevens street are at Mattapoisett Neck for two weeks.

Edward "Eddie" Cullen, well known clerk at the Winchester News Company, commenced his annual two weeks' vacation this week.

Mrs. Frances Carter's Skeezix won the annual race staged by sonders in the Eastern Point Yacht Club's fleet from Gloucester to Marblehead last Saturday, the craft going on to participate in the annual "race week" at the "Head."

Mrs. Iva M. Ford of Governor's avenue is spending the month of August at Lake Wickaboag in West Brookfield.

Among the recent visitors from Winchester at the World's Fair in Chicago was Dr. Arthur H. Abbott of Lloyd street.

NEWSY PARAGRAPHS

Dr. Milton J. Quinn of Church street commenced his annual vacation last week when he left town to attend the Century of Progress Exposition in Chicago. From the fair he will go to his old home in St. Joseph, Mo., and will also enjoy a cruise on the Great Lakes before returning to Winchester about Sept. 1.

Mr. and Mrs. Charles F. Dutch and the Misses Elizabeth and Marjorie are sailing for France tomorrow on the Aquitania. After a three weeks' trip in Northern France they will leave the elder daughter, Elizabeth, for a year's study at the Sorbonne and will return on the Carinthia, sailing Sept. 9.

Mr. and Mrs. George Ranton of Stratford road are vacationing in Jackson, N. H. where they are registered at "The Hawthorne." Mr. and Mrs. Arthur L. England of Bacon street are also guests at the same hotel.

Members of the NRA may purchase their rubber stamps at the Star Office. au11-tf

Winchester skippers did well in Monday's competition during the annual race week at Marblehead. Frank Lane and Harris Richardson won the event for Annisquam and Conomo cat class boats with their Mit-Me, and Albert Hale skippered his Flying Fish to a second place in the Fish Class racing for Annisquam, Nahant and Conomo craft.

Miss Bertha Kelley, daughter of Mr. Daniel Kelley of Dix street, was the winner of first prize in last Sunday's essay contest held in Marjorie Mills' column of the Boston Herald. The prize was awarded for the best account of a vacation, and Miss Kelley took as her subject a vacation which she spent with Miss Margaret Randall of Salisbury street two years ago in Scotland.

Winchester center was virtually deserted on Traders' Day, practically every place of business being closed for the day, including the chains. The banks were closed at noon, it being necessary to remain open half a day because of clearing. Being open half a day proved a convenience for town workers as it enabled them to cash their checks.

Patapar—for cooking and kitchen use—25c per package at the Star Office. jy21-tf

Wednesday forenoon shortly before 10 o'clock Carmine Luongo of 378 Washington street reported to the police that while he was driving a Dodge sedan east on Cross street and turning into Marion street, the machine was in collision with a Mack truck, owned by Elsa Molloy of 31 Emerald street, Newton, and driven by Alfred Molloy of the same address. The Dodge had a rear fender and bumper damaged, but no one was injured.

Miss Mary Martin of Sheridan circle has been entertaining Miss Marie Hazlett, formerly of Winchester, and now of Quinebaug, Conn.

Dog Officer Michael Foley has been complaining for some time that the town's dog pound off Main street in the rear of the town yard is inadequate. As a consequence the pound is going to be enlarged to accommodate the ever increasing number of lost and stray dogs.

NEW ENGLAND COKE PRICE advances Sept. 1. Buy in August and save money until April 1st. J. F. WINN & CO. Tel. Win. 0109.

Miss Eleanor Ives, daughter of Mr. and Mrs. F. Manley Ives of Highland avenue, is taking part in the Cape Ann Follies, to be given in the Moorlands Casino at Bass Rock, Aug. 18 and 19. Miss Ives, who has appeared in Winton Club shows in Winchester, is one of the featured players in the follies.

Miss Barbara P. Sittinger of Lakeview road has returned after spending the month of July at Point Breeze House, Juniper Point.

The Fire Department was called by phone at 3:59 Sunday afternoon to put out a fire in a Nash coupe at the home of Mr. Charles Livingstone at 8 Brooks street. The fire had been put out with a garden hose before the arrival of the apparatus.

Last Friday forenoon while driving an Essex coach north on Washington street at Governor's avenue Edward W. Donahue of 12 Broadway, Stoneham, struck and killed a Spitz dog owned by Raffaele Guarino of 41 Irving street. Patrolman John Dolan of the Police Department took the animal to the town dump.

Mr. Lawrence M. Lombard, who formerly made his home on Church street, is spending the summer at Manchester.

PATAPAR—saves food values—25c per package at the Star Office. jy21-tf

NEWSY PARAGRAPHS

PRICE ADVANCES on NEW ENGLAND COKE Sept. 1. Secure your two tons NOW, and be assured of your season's supply at present price. PARKER & LANE CO. Tel. Win. 0162.

Miss Bertha Kelley of Dix street sailed the first of the week to enjoy a vacation in the Maritime Provinces.

Mrs. Henry Haley and daughter of Water street are at Hyannis to remain until Labor Day.

Firemen Walter Skerry and J. Edward Noonan commenced their annual vacation this week.

Foreman Michael Grant of the Highway Department is spending his vacation with his family at Oak Bluffs.

Among the Winchester visitors at the Century of Progress Exposition in Chicago is Mr. Frank Collins of Fitzgerald avenue.

Mrs. Loring P. Gleason and daughter Joan are spending the month at Marshfield.

Mrs. T. Price Wilson and daughters, Jane and Bonney, are at Seaconsett Island, Waquoit, until after Labor Day.

Mr. Frederick R. Allen of 71 Church street has moved with his family Worcester, where he has become associated with a large rug manufacturing company.

The Selectmen have had a stop sign painted on Winthrop street just above Mason street to prevent traffic from entering Highland avenue. People having occasion to drive to residences on Winthrop street above Mason street may do so as formerly, but can not drive from Winthrop street onto Highland avenue.

PATAPAR—prevents cooking odors—captures the natural food flavors. 25c per pkg. at the Star Office. jy21-tf

Mr. George G. "G. G." Gordon, well known meat cutter at Richardson's Market, is enjoying his vacation.

Rev. Father Newton, an Oblate priest is serving in the Immaculate Conception Parish during the absence of Fr. James Fitzsimons, who is taking a rest from his pastoral duties.

At a joint meeting including representatives of Winchester Lodge of Elks and the Park Board, held Monday evening, the Park Board offered the Elks the use of town land off the Shore road for a carnival to be held over Labor Day. The Elks wished to hold their carnival on Manchester Field but the Park Board does not wish to grant permits for further carnivals on this field. The Lodge will act upon the proposal to hold the carnival on the shore road at Tuesday evening's meeting.

The courts recently constructed at Palmer street are now in use, giving the town nine in all at that place. These aren't enough at times.

Earle Smith and Henry Murray left town Wednesday to spend a vacation at Auburn, Me.

Keep posted on what is going on in the world. Read the Walter Lippman articles in Tuesday's, Wednesday's, Thursday's and Friday's issues of the Boston Daily Globe.

William McGann, Jr., son of Mr. and Mrs. William McGann of Sheridan circle, has recently been awarded a scholarship for Harvard. McGann graduated with honor from Winchester High School in June. He was a pitcher on the baseball team and a member of the orchestra.

Miss Mary French, assistant town clerk, commenced the second week of her summer vacation on Wednesday.

Miss Gunhild Nelson of Vine street, secretary at the Winchester High School, commenced her vacation this week. She is to visit the Century of Progress Exposition at Chicago.

Mr. and Mrs. Paul Goddu of Cliff street have as their guests this week Mr. and Mrs. Albert M. Horley of ..tun, Canal Zone, Panama.

Mrs. W. I. Palmer and Miss Helen Niedringhaus are motoring to Chicago to attend the Century of Progress Exposition.

It is reported that Winchester is to receive on Aug. 13, a second allotment of the Federal funds being paid by the State Emergency Finance Board to cities and towns as a refund for welfare expenditures. Winchester's first allotment for the first three months of the current year was $6341.17.

Sergt. John H. Noonan and Patrolman James P. Donaghey of the Police Department recovered last night on Bacon street a Dodge sedan, reported stolen at 5 o'clock Thursday morning in Charlestown. The machine is the property of John Templeton of 71 Paris street, Medford.

Daily and weekly calendar pads, secretary calendars, calendar pads, Philips Brooks calendars, diaries, line a day books for 1933 now on sale at Wilson the Stationers, Star Office. n18-tf

The Selectmen have drawn Charles R. Main of 31 Prospect street to serve as traverse juror in the Superior Criminal Court at Lowell.

The Board has appointed Joseph P. Conley of 60 Harvard street, Elizabeth M. Clark of 15 Clematis street and Nellie Lynn of 35 Wright street, Woburn, weighers of coal for the year ending March 31, 1934.

Mr. Harold S. Fuller of 56 Fletcher street is one of those interested in the incorporation of the New England Folding Paper Box Manufacturing Association, application for a certificate of incorporation having been filed with the Secretary of State.

"Napoleon and Uncle Elby"—read this comic in the Boston Globe every day in the week. The Daily Globe—the Sunday Globe—order the Boston Globe for the Fall and Winter months.

LEGION WON PAUL REVERE CROWN

Tansey's Homer Decided Game With Lincoln A. A.

Winchester Legion virtually won the Paul Revere League championship Wednesday evening on Leonard Field, defeating the Lincoln A. A. in a tightly contested game, 3 to 2.

Big "Jim" Fitzgerald put the Legion in the lead when he hit a home run over the fence in center field in the fourth frame, but the visitors came back with two in the fifth and were leading when the locals came to bat in the final frame.

"Nick" Fitzgerald opened the 7th with a clean hit and brother James crossed the opposition by sacrificing him to second. "Muggins" Tansey, a great batter in the pinch, lifted one of Donaldson's fast ones over the fence for a homer to give the Legion the win and championship.

"Nicky-Fitz" saved the game in the fifth with a corking catch of a vicious drive from E. Todd's bat with three men on.

The summary:

Winchester Legion

	ab	bh	po	a	r	e
F. Tansey, lf	3	0	1	0	0	0
Lee, rf	3	1	2	0	0	0
N. Fitzgerald, cf	3	1	2	0	1	0
J. Fitzgerald, 1b	2	1	4	2	1	0
J. Tansey, c	3	1	9	0	1	0
Kendrick, 3b	2	0	0	2	0	0
Tofuri, 2b	2	0	3	1	0	1
T. Chefalo, ss	3	0	0	1	0	1
Robinson, p	2	0	0	2	0	0
Totals	22	4	21	8	3	2

Lincoln A. A.

	ab	bh	po	a	r	e
D. Todd, ss	4	1	2	0	1	0
C. Mayo, 3b	4	2	1	2	0	0
L. Todd, lf	3	1	0	0	0	0
E. Todd, 1b	4	0	5	0	0	0
J. Mayo, rf	1	0	3	0	0	0
G. Donaldson, cf	3	1	1	0	0	0
A. Cunningham, 2b	3	0	0	2	0	0
J. Farrar, c	3	0	6	0	1	0
D. Donaldson, p	2	1	0	1	0	0
Totals	27	6	*19	5	2	0

*One out when winning run scored.

Innings	1	2	3	4	5	6	7	
Legion	0	0	0	1	0	0	2	—3
Lincoln	0	0	0	0	2	0	0	—2

Home runs—J. Fitzgerald, J. Tansey. Stolen base—Lee. Sacrifice hits—J. Fitzgerald, D. Donaldson. Base on balls—by Robinson 3. Struck out—by Robinson 8, by Donaldson 3. Umpire—Roche.

WINCHESTER PLAYERS DOMINATED TEDESCO TENNIS

Sylvia Hatch Singles Winner

Winchester players dominated the girls' singles in the North Shore junior tennis championships this week at the Tedesco Country Club in Swampscott.

Sylvia Hatch, number two on this year's team at Winchester High, won the championship in the older girls' class yesterday from her pal, Kay Parrot, in two closely contested sets, 7—5, 6—3. The semi-final round was an all-Winchester affair with Sylvia winning from Lucy Fowle, generally favored to win the tournament, while Kay accounted for Ruth Aseltine, also a member of the Winchester High School team.

Ruth Bernnard carried Winchester's banner into the final round of the younger girls' singles where she was defeated by Newton's rising young star, Elena Ciccone, 6—3, 6—1.

In the older boys' singles Norman Dalrymple of Winchester and Andover reached the semi-final round before being defeated by Seymour Stearns of Malden, 6—4, 8—6. Paired with Edward Barnes Norman was also a semi-finalist in the boys' doubles.

Ruth Aseltine and Elena Ciccone of Newton are finalists in girls' doubles with Elizabeth Packer and Lucy Fowle, the latter pair dropping Sylvia Hatch and Kay Parrot in the semi-finals.

The Board of Selectmen has been informed by the Town of Framingham that a committee has been appointed to investigate rates now being charged by local gas, electric and telephone companies with the idea of submitting a petition to the Public Utilities Commission requesting a downward revision of rates. The Board replied that it will be interested in any data which may be supplied and if a representative meeting is held in Boston, will be represented.

When Jefferson Retired

Thomas Jefferson retired from public life to enjoy the comfort of tranquil pursuits only when his country no longer demanded his services. In his beautiful mountain home, on the heights of the Blue Ridge, and near his beloved university, the "Sage of Monticello" devoted his days to his gardens and his books.

Crocodile Tricky With Tail

A crocodile's limbs and claws are not strong enough to do a great deal of aggressive mischief, but one swift, unexpected side-stroke of its long, muscular tail is sufficient to sweep a smaller animal into the water and deal a dangerous blow to a man.

The Legion of Honor

The Legion of Honor was created by Bonaparte in 1802.

Long, Long Ago

In the days of Columbus, dinner for anyone who really amounted to anything in Spanish society consisted of from 12 to 16 meat courses.

Many Kinds of Jumps for Horses at Society Shows

The various jumps featured on horse show programs include brush jump, post and rail, board fence or gate, worm or snake fence, in-and-out, stone wall, chicken coop, water or Liverpool jump, picket fence, pole jump, triple bar, oxer or double oxer, Aiken fence (post and rail with brush at the base).

Why do harness horses have docked tails? So that their tails won't interfere with the reins. The old excuse was that it strengthened their backs.

Why do they use bearing (check) reins on them? To make them carry their heads high.

Doesn't that hurt their mouths? Not if the bearing rein is properly adjusted.

Do people bet on horse shows as they do on races? Apparently not, but there is no reason why they shouldn't, counting the blue ribbon straight, red place and yellow show.

In hunting classes why do men wear bright scarlet and the women dark colors? Because hunting is a sport, and for years it was not shared with women. Male birds wear bright plumage, and fox-hunters are rare birds.

Bullfinch Can Do Damage

The bullfinch, a general favorite as a cage bird because of his sweet singing and his winning ways, is not so popular in the wild state in his native land. Few British birds are accused of doing more damage to the flower buds of fruit trees in winter and spring.

Blackbirds Eat Farm Pests

Though the red-winged blackbird often does damage to various grain crops it makes up for this largely by its destruction of caterpillars of the gypsy moth and other agricultural pests.—Detroit News.

German Stores Train Staffs

German stores use dull trade days to train their staffs. These "schools" are in the store with trained executives as teachers.

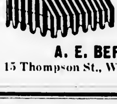

AWNINGS MADE TO ORDER OR RECOVERED

Upholstering Refinishing and Cabinet Work

A. E. BERGSTROM

15 Thompson St., Winchester, Tel. 2111 ap28-tf

Winchester Folks Have Been Driving Over To

MASSE'S

IT PAYS ! !

This is our 12th year selling high quality farm products at the roadside.

Real economy comes only when you buy the best.

MASSE'S FARM

LEXINGTON STREET — WOBURN
Between Four Corners and Woburn Center — Tel. 0073

HAROLD A. TARBOX

Successor to E. C. SANDERSON

ELECTRICIAN

1 RAILROAD AVENUE **TEL. WIN. 0300** jy28-5t

RUTH C. PORTER
REAL ESTATE

TO LET—West Side. One half duplex house, $60 furnished, $55 unfurnished.

OFFICE, 33 THOMPSON STREET

Phone Win. 0260

HOUSE OF 8 ROOMS—Cottage type, oil heat, over 30,000 feet of land. Terms to suit to responsible buyer.

WANTED—Listings of small single houses to let.

RENTALS—INSURANCE

Herbert Wadsworth

15 CHURCH ST. TELEPHONES—Office 2116, Res. 1525 s16-tf

TO SELL

MANY ATTRACTIVE HOUSES ARE LISTED
One in delightful location overlooking Mystic Lakes.
Price $10,500.
OTHERS EQUALLY ATTRACTIVE
SEVERAL HOUSES AT REASONABLE PRICES
INSURANCE OF ALL KINDS
AND AGENT OF METROPOLITAN COAL COMPANY
Supplying Coal, Wood or Oil
TEL. WIN. 1250

A. Miles Holbrook

You Realize That There Will Be a General Advance in Prices of All Cotton Goods About Sept. 1st

WE ARE WELL STOCKED with Wash Cloths, Bath Towels, etc. Why not make this your opportunity to replenish your stock? We have towels in stock from 15c to 75c each. All real values. You can buy a 16x28 towel for 25c or 6 for 79c or a good heavy towel, 21x48 at 3 for 89c.

COLGATE'S BIG BATH SOAP, well hardened, 3 for 25c.

WE HAVE QUITE A PILE of Remnants of Bleached and Unbleached Cottons which we will close out at 10c per yard. There are some real trades in the lot.

G. Raymond Bancroft

TEL. WIN. 0671-W **15 MT. VERNON STREET**

Agent for Cash's Woven Names

48 Silk Dresses $2.95
MAIDS' WHITE APRONS
Ankle Sox in Plain Colors 25c
FINE COTTON ROBES
New Styles in Ladies' Bags

B A R N E S

Nurses' White Swan Uniforms
BOYS' WHITE DUCKS
Last Call on Straw Hats
MEN'S SPORT PANTS
Sport and Tennis Shoes

Good's Riding School

Harry Good, Prop.

Well Broken Horses and Ponies

Personal Supervision

MAIN STREET MEDFORD
(Near Oak Grove Cemetery)
Tel. Mystic 3802 s22-tf

PUBLIC LIBRARY,
WINCHESTER, MASS.

THE WINCHESTER STAR.

VOL. LIII NO. 3 | WINCHESTER, MASS., FRIDAY, AUGUST 18, 1933 | PRICE SEVEN CENTS

SELECTMAN DONALD R. WAUGH
To Become Clerk of Selectmen Oct. 1

MISS DOHERTY RESIGNS

Mr. Waugh to Become Selectman's Clerk

Miss Mabel Doherty, clerk of the Board of Selectmen since April 1932, and clerical assistant for several years previous to her election as clerk to succeed the late George S. F. Bartlett, has submitted her resignation to take effect Oct. 1. Miss Doherty is to be married on Aug. 27 to Daniel F. McCarthy of Lowell.

Miss Doherty has served the Board faithfully and efficiently and her loss will be greatly felt.

The Board, after careful consideration, has decided to reorganize its work on a basis similar to the arrangement which prevailed when Mr. Bartlett was clerk and Miss Doherty his clerical assistant. To this end Messrs. Symmes, Maguire, Farnsworth and Merrill voted to request Mr. Donald R. Waugh, now a member of the Board, to serve as clerk. Miss Mary French, now serving by appointment of the Board as clerical assistant, is assigned to duty in the Selectmen's office, which will continue to be open daily from 9 a. m. to 5:30.

Mr. Waugh, with his background of experience in state and town affairs, was a logical choice for clerk of the Board. He was requested by his colleagues to remain as a member of the Board until his term as Selectman expires next March. This means that he will serve as clerk without compensation for the balance of this year.

The work of the Board of Selectmen has increased greatly in recent years and it is imperative that the many technical and important details be in competent hands. With the appointment of Mr. Waugh as clerk, and the assignment of Miss French to the Selectmen's office as clerical assistant, the Board and the Town is certain of a continuance of the high type of service rendered by Miss Doherty and Mr. Bartlett.

Miss Doherty's resignation and Mr. Waugh's appointment will become effective Oct. 1.

MRS. BOWLER PARK STREET CHURCH SOLOIST

Winchester music lovers were interested in the recent announcement that Mrs. Eva Bowler of Sheffield road has been engaged as soprano soloist at the Park Street Church in Boston for two Sundays, Aug. 20 and Aug. 27.

Mrs. Bowler has appeared several times as soloist in Winchester and previous to taking up residence here sung many times at important musical affairs in Chicago. In response to numerous requests, the Star is glad to publish the arias which she will sing in the Park Street Church, as follows:

Sunday, Aug. 20—Morning Service
"Hear Ye, Israel" from "Elijah" ... F. Mendelssohn
Evening Service
"These Are They" from "The Holy City" ... A. R. Gaul

Sunday, Aug. 27—Morning Service
"Fear Not Ye Oh Israel" ... Dudley Buck
Evening Service
"Oh Divine Redeemer" ... Ch. Gounod

MRS. BELINDA BERRY

Mrs. Belinda Berry, widow of William F. Berry and a former resident of Winchester, died Thursday, Aug. 10, at the home of her daughter, Mrs. Frank P. Avorn, 130 Atlantic avenue, Swampscott.

Mrs. Berry left Winchester last April to make her home with her daughter, but previously had lived for many years on Wildwood street, her husband being widely known as general traffic manager of the Boston & Maine Railroad.

Funeral services were held on Saturday at the late residence. Interment was in Biddeford, Me.

CHANGE IN PREACHER

Rev. Theodore E. Bushfield, D.D., formerly of North Adams and of the Pilgrim Church, Plymouth, will preach at the Union Service at the First Congregational Church Sunday, Aug. 20, instead of Rev. Garfield Morgan as previously announced.

HAVE YOU SIGNED?

Have you signed up yet on the N. R. A.? If not, let's do so right away and put Winchester over 100 per cent.

G. H. Lochman, President
Winchester Chamber of Commerce

CONTAGIOUS DISEASES

The following cases were reported to the Board of Health for week ending Aug. 17:

Two cases of dog bite.

Maurice Dinneen, Agent

WEST SAFE AT PANAMA

Mr. and Mrs. H. T. West of Mason street, whose son Daniel, is accompanying his cousin, William Albert Robinson and the latter's bride on a 4500 mile voyage south to the Gallapagos Islands in the young explorer's famous 32-foot ketch, Svaap, have been informed by Mr. Robinson's publishers in New York that the party arrived safely in Panama last Friday.

This was particularly good news in view of the fact that both Boston and Chicago news dispatches had stated that the Robinsons and West had recently escaped from Cuban authorities at Puerta Vista where they were being held as "revolutionists."

At the West residence the Star was informed that in his last letter, "Dan" had written that his party had been shabbily treated by the Cubans, and the young man intimated that he and the Robinsons might take short leave of the island, in view of the open hostility shown them. Mrs. West stated that she knew nothing definite about her son and his companions being held as "revolutionists" excepting what had appeared in Boston and Chicago papers, and as a consequence was delighted to learn that the voyagers were safe in Panama.

The Robinsons, who are on a honeymoon journey, did not originally plan to touch at Cuba on the voyage south, but were forced by violent hurricanes to put in at Puerta Vista. Robinson, a former Winchester boy, is going to the Gallapagos Islands to study them and will write a book upon his researches which West, a promising artist, is to illustrate. The young explorer won wide recognition when he completed a round the world cruise in the same Svaap in which he and his bride are now cruising south, accompanied by his Winchester cousin.

WINCHESTER TO MEET WOODBOURNE FOR OLD COLONY TITLE

Winchester Tennis Association and the Woodbourne Club of Forest Hills will settle the 1933 Old Colony Tennis League championship tomorrow afternoon when they meet in a playoff match at the Winchester Country Club courts, commencing at 2:30.

The locals are favored to win, but they are no odds-on favorites. Woodbourne is the league's defending champion and has lost this season only to Winchester in a close 3—4 match two weeks ago.

Winchester is undefeated this season, but because of the point system in vogue in the league finds itself tied for top honors with the Forest Hills Club, despite the fact that it numbers Woodbourne among the year's victims.

The last match between the two clubs brought out some fine tennis and local enthusiasts shouldn't fail to see tomorrow's playoff for the title.

Both clubs will present strong lineups, and Winchester has been working especially with its doubles teams in an effort to polish up this department of its game. With Larry Freehurn, Hall Gamage, "Jim" Riley and Herbert Ross ready for singles competition Winchester will be hard to beat in the individual matches, and with "Bill" Packer, Norman Dalrymple and Wallace Blanchard ready to team up with the singles players in doubles combinations there should be no alibis in the event of a Woodbourne victory.

The Forest Hills Club will probably depend upon its veteran lineup of Drake, Doleman, Dray, MacIntire, Lyons and Kierran to finish its title and this group includes some fine players, well qualified to make the locals attend strictly to their knitting.

ROCHE CLUB HERE TOMORROW

The Roche Club of Malden, just returned from a successful Canadian tour, will oppose the Winchester Legion baseball team on Manchester Field tomorrow afternoon, game called at 3:30.

The Roche Club is no stranger to Winchester, having appeared here when the Legion had its strong team two years ago. The visitors promise to bring a strong club to town tomorrow and as the series between it and the Legion stands one game each, Saturday's game is in a way a rubber battle.

The locals will field their usual club with Ford at shorstop and big "Jim" Fitzgerald back at the initial cushion. Robinson will be in the box and the Roche Club swingers will find him a tough man to beat with the sort of support he has been getting in the past two games.

WINCHESTER CHAMBER OF COMMERCE

There will be a meeting of the barbers and the grocers of the town in the general committee room of the Town Hall, Friday evening at 8 o'clock to discuss general conditions of the N. R. A.

Ex-Mayor Gallagher of Woburn will address the meeting and give information in regard to the code as relating to the above trades.

Everyone is invited to attend.

G. H. Lochman, President
Winchester Chamber of Commerce

MARRIAGE INTENTIONS

Marriage intentions have been filed with the Town Clerk by Angelo Giuseppe Arrabino of 10 White street and Edith Tutella of 8 Bay State avenue, Somerville; also by William Henry Moore of 34 Pond street and Margaret Mary O'Donnell of 56 Prospect street, Woburn.

Commdr. Kenneth Hall, Bertram Gurley and Conrad Larson are Winchester Post's delegates to the Legion State Convention at Holyoke, Fred Mitchell and John McCarthy going along to keep them company and enjoy the big get-together.

Winchester's Tax Rate Lower

Winchester's tax rate for the current year is to be $25.60, the figures being made public yesterday afternoon by the Board of Assessors, Messrs. Harry T. Winn, chairman; John F. Cassidy and Frank H. Enman.

The new rate is 80c less than the 1932 rate of $26.40. The 1933 total valuation of $32,698,550 represents a lowering of $301,750 from the preceding year's figures of $33,000,300. Several factors have entered into this year's lower tax rate, county and state taxes being less and town appropriations being lower this year than a year ago.

WILLIAM ALLEN TOWNER

William Allen Towner, aged 89, died Saturday morning, Aug. 12, in the New England Sanitarium and Hospital at Stoneham.

Mr. Towner was born Sept. 14, 1843, at Middletown, Conn., son of Amelia Allen and Reuben Hart Towner. His ancestry dates back to Colonial days and includes many prominent in New England. He is a direct descendent of Maj. William Warner of the Revolutionary Army, the name his grandson, William Warner Towner of Winchester now carries.

His early business career was in the shipping industry in New York City as junior partner of Rudd & Towner. Later he was associated with oil and rubber concerns, retiring about 30 years ago.

Mr. Towner was a Grand Army veteran, serving during the Civil War with the 22nd Regiment of Infantry, N. G. S. N. Y.

He was a charter member of the New York Produce Exchange and was one of the three oldest insurance policy holders in the United States, dating from Jan. 6, 1865.

Mr. Towner's first vote was for Abraham Lincoln. After retiring from business he resided with his daughter, Mrs. John L. Merrill of Park avenue, New York; and later at 435 East 52nd street, New York, before entering the sanitarium about two years ago. He married Miss Annie Wagner, daughter of Mr. and Mrs. Daniel Bell Wagner of Budd's Lake, N. J. who passed away several years ago.

Surviving Mr. Towner are his daughter, Mrs. John L. Merrill of New York City and his son, Clifford Towner of 16 Everell road, Winchester; two grandsons, William W. Towner and James Richardson Towner of Winchester; also five other grandchildren and five great grandchildren.

Another son, William Allen Towner and a daughter, Mrs. Charles Howard Newman, formerly of Brooklyn, N. Y. died several years ago.

The interment was at Rosedale Cemetery, East Orange, N. J., Aug. 14.

WINCHESTER PLAYGROUND NOTES

The Winchester Junior and Midget Leagues were invited through the generosity of Judge Fuchs, President of the Boston Braves, to be his guests at the Thursday afternoon game between Chicago and Boston. Due to inclement weather the attraction was postponed until today when over 150 youngsters are to be taken to the game as a reward for their faithful playground attendance during the year. Those donating cars for the purpose of transportation are as follows: Mrs. Toye, Bonnell Motor Co., Mrs. Bernnard, Messrs. Wm. Guy, A. Clark, Harold Boardley, L. Pooler, Harry Chefalo, Charles Roche, Wm. Murray, Peter Coss and Daniel Kelley. The Park Department is furnishing a bus which will help out tremendously.

The Junior League series for the championship will start next Monday at Leonard Field between the Yankees and Leonard Field. These teams will play a five game series and the winner will play the Eagles in another series which will decide the champion.

In the Midget League it looks as if the Leonard Field have the championship won and will start a playground series with the Loring avenue Pirates.

A tennis match and baseball game are hooked with the Melrose playgrounds for Monday afternoon, Aug. 21. This is our first meeting with the city and our undefeated tennis record is in danger of falling if all reports we hear are true.

Swimming Notes

"Tom" Hendrickson of Cross street who is recovering from a broken arm was agreeably surprised at the Winchester Hospital when he was presented with a basket of fruit by the swimming youngsters at the Leonard Beach. Collections for this token came in so rapidly that Norman Harrold had to stop before he had a sum which would have netted "Tom" a new car.

A set of "play logs" has been furnished the beach through the generosity of Mr. Goodhue of Cross street who donated a pine tree so that the youngsters might enjoy this new water pastime.

A new horseshoe court, together with a water polo course has been set out by Messrs. Murphy and Harrold and have proved big attractions at this popular beach.

SHERADAN—POMEROY

Miss Lillian May Pomeroy of Providence, R. I. and Rev. Gregory A. Sheradan of Dunster lane were married in Boston on Thursday, Aug. 10 by Rev. Charles L. Page, according to reports received at the Town Hall.

Frank Jury and Sherman Dodge have returned from a bicycle trip to Provincetown on the Cape and stopping at New Bedford and Dennisport.

WINCHESTER BOAT CLUB

After an interval of two weeks, caused by inclement weather, volley ball came to the fore again, last Tuesday night. A very good crowd for this time of year was on hand to participate in the sport.

Among those present and playing were "Bill" Locke, "Gus" Pistorino, Lester Gustin, "Ted" Dissel, "Ken" Pratt, "Bobbie" Blackler, Arthur Downer, Dr. "Dick" Clark, "Monk" Russell, Henry Keenan, John Warren, "Bud" Dalrymple, "Jim" Henry and "Andy" Skilling.

Team A made up of Downer, Pratt, Pistorino, Dalrymple, Russell and Skilling took the measure of Team B, three times in a row. Team B was composed of Gustin, Locke, Henry, Blackler, Clark and Dissel. The games were no walk overs, however. The final scores being 15—11, 15—13, 15—14. Other combinations of players followed and all of the games were exceptionally interesting. The yard was full of autos from which the spectators viewed some fast volley ball playing. If the weather stays favorable on Tuesday evenings, more interesting games are in store.

Lester (better known as "Junior") Gustin took a step into the limelight early in the first game and held his place there all evening. When it came to obtaining distance and altitude Junior took all honors. No one was able to touch his returns and serves. Two of his very accurate shots went clean over the clubhouse and landed smack in the Lake. The applause accorded him was thunderous.

"Ted" Dissel unadvertently stopt with his noble brow a long shot from the far corner of the court. He didn't see it arriving. Much concern was shown until it was discovered that his glasses were not smashed, but merely badly bent.

"Andy" Skilling and "Gus" separately and at different moments massaged their own "mugs" with a ball in their own hands. Both receiving quite sufficient jolts on their own chins by way of their own mitts.

"Monk" Russell's flap serve and also John Warren's port side spinner gave the opposition something to handle and return. "Bill" Locke did many a cork screw twist trying to get the above named sharp shooters delivery without "foozleing" it.

"Bobbie" Blackler played a nice net game but found out a lot of times that you can't push the ball up through the net meshes.

The real return shot of the evening is accredited to "Andy" Skilling. Wandering away for a mount on the outskirts of the game while the ball was whizzing back and forth, a fast flung ball came his way. At the moment he was in the act of putting on his blazer. One arm was partly in the sleeve. With one quick sweep of his left hand (the one that was free) he returned the ball so accurately that it took the opposition completely off their feet.

"Bud" Dalrymple made much use of a lateral hunch ball which fooled both the other team as well as his own.

"Monk" Russell found many a hole among his opponents when he played net. Towering up to the edge of it, all he need do, was to slap it down close and no player could ever reach for it.

"Ken" Pratt made several spectacular misses which were so easy to get that they looked foolish even to a beginner.

Capt. "Gus" led many a gallant charge toward the net, but many bounced balls found refuge in the "just" outside zone.

The opposition took great delight in keeping score for the other side and we wouldn't say any cheating was done. No—not much.

"Art" Downer played a very smooth game accepting and sending many a shot which counted for his side.

Long live the "bally ball" bouncers.

News comes that the Labor Day races will be held on Merrimack River at Lowell instead of at Canobie Lake Park.

The Lawrence Canoe Club conducts this regatta. They are co-operating with the Pawtucketville Historical Association of Lowell in the running of the first water sports carnival that has been held at Lowell in 35 years.

It sounds like plenty doing.

Winchesters crew is working hard to place in this regatta.

EFFICIENCY

To the Editor of the Star:

After careful observation in regard to the construction of Highland avenue, I am firmly convinced that the Town of Winchester has an efficient Superintendent of Streets.

In my opinion it requires considerable skill to keep steam shovels, steam rollers, stone drills and large groups of men at work and not prevent the collection of garbage, the deliveries of coal and the necessities of life.

Very truly yours,
Patrick H. Craughwell

WINCHESTER PUBLIC LIBRARY

Some Current Additions

Problems of Today
Understanding Investment by Cragg.
The Way of Escape by Gibbs.
Years of the Locust by Seldes.
Your Job by Pickard.
Looking Forward by F. D. Roosevelt.
The ABC of War Debts by Simonds.
Inflation by Woodward.
History and Biography
Julia Newberry's Diary.
Discovery by Drinkwater.
The Scottish Queen by Gorman.
People Worth Talking About by Hamilton.
I Was a Spy by McKenna.
Invincible Louisa by Meigs.
Deep Water by Mitchell.
Revolution 1776 by Preston.
Arches of the Years by Sutherland.
History of the Russian Revolution by Trotsky.
Friendship of Man by Thwing.
Significance of Sections in American History by Turner.
The House of Exile by Waln.
Journeys and Adventures
Chicago's Greatest Century 1733-1933 by Smith.
True North by Merrick.
Flying Over South America by Peck.
Chicago's Greatest Century 1833-1933 by Smith.
Tschiffely's ride by Tschiffely.
The Outdoor World
Lions, Gorillas, and Their Neighbors by Akeley.
Books of the Tiger by Burton.
Things to Do
Games for Small Lawns by Hedges.
Cut Your Score by Lardner.
Yachts Under Sail by Loomis.
Better Tennis by Wightman.
How to Build a Stamp Collection by Thorp.
Postage Stamps and Their Stories by Phillips.
Thinking and Living
Time to Live by Hambridge.
A New Health Era by Hay.
Adventures of Ideas by Whitehead.
Fiction
The Album by Rinehart.
All Souls' Night by Walpole.
Anthony Adverse by Allen.
As the Earth Turns by Carroll.
Change Here for Happiness by Gibbons.
The Emerald Clasp by Beeding.
The Enchanted Winter by Hare.
The First Wife by Buck.
Flawed Blades by Wren.
Gabriel Over the White House.
Great Winds by Poole.
Hilltops Clear by Loring.
I Can Wait.
I'll Tell You Everything by Priestley & Bullett.
Jeremiah and the Princess by Oppenheim.
The Judas Tree by Swanson.
Let the Hurricane Roar by Lane.
Lost Laughter by Farnham.
Mother and Four by Wilder.
Never Ask the End by Patterson.
Not to Eat, Not for Love by Weller.
Peninsula Place by MacKail.
Protecting Margot by Rosman.
Provincial Lady in London by De La Pasture.
Sucer Street by Shanks.
The Store by Stribling.
Unfinished Symphony by Thompson.
Walls of Gold by Norris.

ROTARY CLUB

At the meeting of Aug. 17, ten absentees were recorded. Three of these have already made up by attending other club meetings.

An unusually large number of our members have been out of town this summer. This has made it very difficult to assemble our committees and get the season's activities under way. This condition will be corrected shortly. In the meantime committee chairmen have an excellent opportunity to plan their campaigns, so that action may begin at the earliest practical moment.

In these times the attention of all citizens is engrossed by the proceedings of the National Industrial Recovery Administration. Within the past week organization has been developed and much has been accomplished in this territory. Ex-Mayor Gallagher of Woburn is prominently identified with this movement. Mr. Gallagher will speak at the regular meeting of this club on Thursday, Aug. 17 when we shall be privileged to obtain up to date information about the work in hand. President Lochman of the Winchester Chamber of Commerce is collating local contributions to aid the Administration and the Lions Club of Winchester is actively behind the National authorities. Both the Chamber of Commerce and the Lions Club will be adequately represented at the meeting of Aug. 24 at the Calumet Club. This will be an exceptional opportunity to obtain reliable information in regard to those matters which are the chief concern of our people today and we know that it will not be necessary to urge our members to attend this meeting.

Reservation tickets for the Fall Conclave to be held at Poland Spring, Me. are now in the hands of the secretary. May we have the pleasure of caring for your requirements at an early date? Sept. 25 will soon be here.

We are pleased to announce that our attendance record for July 1933 was better than that for July 1932. Let us get together and do a similar job this month of August.

Percentage of Attendance Aug. 10—76 per cent.

Winchester's second installment of government funds, paid through state agency to its cities and towns in return for money expended by them for relief and unemployment relief was announced yesterday as $8,959.73. This amount was for the second quarter of the year.

COMING EVENTS

Aug. 19, Saturday. "Italian Day." Celebration of the Feast of the Assumption. Parade, 2:30 p. m. Band concert, Manchester Field, 7:30 p. m.

August 22, Tuesday. Flower Mission. Leave Flowers at Winchester Station for 9 a. m. train.

Sept. 12, Tuesday. Winchester Schools open for fall term.

DON'T FORGET
The Rest of the Family!
SEND THEM THE STAR

SCHOOL OPENING
Winchester schools will open for the fall term on Tuesday, Sept. 12.

POLICEMEN TO CARRY DUNGAREES

We haven't received this information officially from Chief Rogers, but it seems that the protectors of the peace will have to be equipped with some sort of climbing togs if they are to be called upon to rescue unwilling kitties from tree tops some 50 or more feet above terra firma.

Such a job seemed "in the cards" last Friday evening when Mr. C. B. Swain of Leslie road notified Police Headquarters that a cat had been in a tree on the nearby property of Mr. Harry Angle for two days and could not get down.

Patrol 51, with Sergt. John H. Noonan and Patrolman James P. Donaghey aboard, went to the tree in question and were joined there by Patrolman John Boyle. The cat was in the tree, no denying it! And when the tree was named a tall one, none of the police officers present felt that there was any exaggeration at all!

Mr. Swain offered the police the use of his ladder, but after some discussion, the officers advised calling the Fire Department, feeling that ladder work was rather more in its line. The cat rescuing squad, Firmen J. L. Nowell and John J. O'Melia, responded in the Fire Alarm car.

Not wishing to rob the police of official credit for the rescue of the cat the firemen, as first offered to direct the rescue, indicating the proper procedure was to make use of the ladder kindly offered for the occasion by Mr. Swain.

Getting right to the very crux of the situation, Patrolman Donaghey pointed out that the ladder would not reach within quite a distance of where the cat was located in the uppermost branches of the tree. By way of bridging the difficulty, Fireman Nowell advised "shinnying" the remainder of the way to the feline.

Officer Donaghey demurred and there was reason in his contention that close contact with the rough bark and limbs of the tree would not do his uniform trousers any good. Fireman Nowell, he felt, was much more suitably clad for rough and tumble climbing than was he.

Being a reasonable man, if a bit heavy for aerial work, Fireman Nowell scaled the heights and brought down the cat; the animal, recognizing the master touch, offering no resistance. Once in Mr. Swain's arms and upon the approach of the large Swain dog, tabby "did her stuff," and Mr. Swain was quite badly scratched and bitten about the hands and face. All in all it was quite a party and when the police hear the last of it, it will be when the firemen, especially "Jack" Flaherty, forget the whole affair.

MRS. ETTA G. SIMPSON

Mrs. Etta G. Simpson, widow of Samuel Wright Simpson, who died at her home, 233 Washington street Wednesday, Aug. 16, had devoted her life to ministering to the sick and shut-ins, through the gift of flowers and fruit. She had resided in Winchester for 16 years and though she had been in failing health since last Christmas she was actively engaged in her chosen work up to last Saturday.

The special agency through which she ministered was the State Flower Mission and Relief Work, and she was in charge of the distribution of baskets of fruit, delicacies and flowers, some eight or nine hundred of which were sent out at Thanksgiving, Christmas and Easter each year.

For some 20 years this work has been carried on from the headquarters at the Swedenborgian Church in Bowdoin street, Beacon Hill, where the funeral was held Friday afternoon at 2 o'clock.

Mrs. Simpson was born in Worcester, daughter of the late William B. and Anna Willard Rogerson. Her father was for 40 years associated with the Forbes Lithograph Manufacturing Company. She had been a widow for many years.

Following her early residence in Worcester Mrs. Simpson for a time lived in Jamaica Plain, and later in Newton, before moving to Winchester. Her nearest survivors are a sister, Mrs. Mabel Poole of Wakefield, and a niece, Mrs. James P. Kelly of Jamaica Plain.

Manager Harry Chefalo of the Winchester Legion baseball team who has been confined to his home on Cedar street with a badly infected leg, the result of a baseball injury, was able to attend the Legion-Waltham City Club game on Manchester Field last Saturday afternoon. Dr. Richard W. Sheehy opened the leg Friday evening and drained the infected area, and on the following Wednesday Harry was around the center stating the injured member is coming along nicely.

A MUTUAL SAVINGS BANK FOR 60 YEARS
RESOURCES $4,850,000

Money deposited on or before the third Wednesday of each month will draw interest from that day.

WINCHESTER SAVINGS BANK
26 MT. VERNON ST. WINCHESTER, MASS.
MUTUAL SAVINGS BANKS OF MASSACHUSETTS — STABILITY
BUSINESS HOURS 8 A.M. TO 3 P.M. SATURDAYS 8 A.M. TO 12 M - 7 TO 8.30 P.M.
INCORPORATED 1871

WINCHESTER YOUNG MEN APPOINTED TO THE STATE CONSTABULARY

Two Winchester young men appear upon the list of new appointments to the Massachusetts State Police, announced Tuesday by Brig.-Gen. Daniel H. Needham, State Commissioner of Public Safety.

Arthur T. O'Leary, son of Mr. and Mrs. Arthur H. O'Leary of 104 Church street, and E. Prescott Randlett, son of Mrs. Mary M. Randlett and the late Elmer P. Randlett of 2 Lagrange street, are the new troopers, and both young men have hosts of friends who will wish them the best of luck in their new field.

O'Leary is not unacquainted with the nature of the duties he will be called upon to perform as he has been in close touch with local and Boston police headquarters as a reporter for the Boston Globe. He was educated in the Winchester schools and joined the Boston Globe in 1926 as Winchester correspondent, later being promoted to the city staff, doing special assignments and covering the waterfront as well as federal and municipal courts. He is an honorary member of the New England Special Agents and Police Association.

Randlett will be recalled by all followers of schoolboy athletics as a stalwart and capable guard on Dana Kelley's Winchester High School championship football team of 1922, which was coached by "Rufe" Bond.

After a year at Worcester Academy he entered Dartmouth, from which he was graduated in 1928. He leaves the insurance business to enter the constabulary.

Both young men left town this week for a three months' training period at the Framingham Barracks of the State Police, after which they will be assigned to regular barracks. The appointment of both Randlett and O'Leary was rather a surprise as it is seldom that two applicants from a single community are appointed. Both young men seem especially well qualified to make good officers and if the remaining appointees are of a like caliber the constabulary is getting some fine recruits.

CARR WON HANDICAP MEDAL PLAY AT COUNTRY CLUB

J. P. Carr turned in an 80—68 to win top honors in the Class A division of the handicap medal play at the Winchester Country Club on last Saturday afternoon, E. A. Sexton, H. E. Merrill and S. E. Newman all having net 70s. Carr's 80 was best gross.

In the Class B competition, H. B. Beebe's 86-68 was best gross and net.

Following is the summary:

Class A

J. P. Carr	80	68
E. A. Sexton	81	70
H. E. Merrill	82	70
S. E. Newman	81	70
H. B. Wood	81	72
H. A. McGrath	88	74
R. A. Mc——	87	71
M. P. Brown	87	76

Class B

H. B. Beebe	86	68
N. B. Hartford	88	70
D. M. Howard	91	72
C. W. Wood	100	72
F. A. Benham	91	73
A. C. Waghorne	94	74
W. D. Eaton	91	75
A. W. Friend	97	75
F. A. Tibbetts	100	76
G. H. Akins	97	78
F. W. Abbott	103	80

NEWMAN AND SPENCER CONOMO WINNERS

"Jim" Newman and Henry Spencer were the winning skippers in the races, sailed in heavy weather last Saturday in the Essex River under the auspices of the Conomo Point Yacht Club.

Newman's "Whitefish" took premier honors in the Fish Class racing from Ober Pride's "Snapper" while Spencer's "Janet" nosed out Vincent Farnsworth's "Alice" by five seconds to win the Cat Class event.

Following are summaries:

Fish Class

Boat and Owner	Time
Whitefish, J. A. Newman	1:10:20
Snapper, E. O. Pride	1:11:15
Redfish, C. P. LeRoyer	1:14:06

Cat Class

Janet, H. K. Spencer	1:09:50
Alice, V. Farnsworth	1:09:55
Kitten, Hersom Brothers	1:10:25
Mit Me, Lane and Richardson	1:10:33

PATAPAR—saves food values—25c per package at the Star Office. jy21-tf

LEONARD FIELD WON TWO

Leonard Field baseball team won a double header in the Playground League series on Leonard Field Tuesday, defeating the Ga Ga Club 7—0 in the first game with Kendrick pitching one hit ball and taking the nightcap from Loring avenue, 4—3.

The summaries:

Leonard Field

	ab	bh	po	a	e
MacDonnell, lf	4	2	6	0	0
Coss, 1b	4	2	5	1	0
Manzi, 3b	4	2	0	4	0
Eshbach, c	4	1	3	0	1
Murphy, cf	3	0	2	0	0
Benson, 2b	3	0	2	1	1
Farrar, ss	3	2	2	2	0
Kendrick, p	3	1	1	1	1
Rushworth, rf	2	1	0	0	0
Guild, rf	2	0	0	0	0
Totals	32	11	21	9	2

Ga Ga Club

	ab	bh	po	a	e
F. Provinzano, p	3	1	2	8	0
J. Joyce, 3b	3	0	1	2	0
Millyan, cf	3	0	0	0	0
G. Cromwell, c	3	0	5	0	2
Vespucci, ss	3	0	0	0	1
B. Joyce, 1b	3	0	8	0	0
C. Tofuri, lf	2	0	0	0	0
Premont, rf	2	0	2	0	0
Lynch, 2b	2	0	0	1	1
Totals	24	1	18	11	4

Innings	1	2	3	4	5	6	7	
Leonard Field	0	1	1	1	4	0	x	—7

Runs—MacDonnell 2, Coss, Manzi, Farrar 2, Kendrick. Two-base hits—Coss, Farrar. Three-base hit—MacDonnell. Struck out—by Kendrick 3, by Provinzano 5. Umpires—Chamberland and Shea.

Leonard Field

	ab	bh	po	a	e
MacDonnell, 3b	4	2	0	2	0
Coss, 1b	3	0	6	0	0
Manzi, p	3	1	0	2	0
Eshbach, c	3	0	5	0	1
Murphy, lf	3	0	2	0	0
Benson, 2b	3	1	0	2	0
Farrar, ss	3	1	1	4	0
Kendrick, cf	2	0	1	0	0
Rushworth, rf	1	0	0	0	0
Guild, rf	1	0	0	0	0
Totals	26	5	15	10	1

Loring Avenue

	ab	bh	po	a	e
McGann, cf	3	0	1	0	0
Murphy, p	3	0	0	2	0
Doherty, c	3	0	7	1	1
Carroll, lf	3	2	2	0	0
Lynch, 3b	3	0	0	0	3
Skerry, ss	3	0	0	2	2
Capone, 1b	2	0	4	0	0
Millachin, 2b	2	0	0	3	0
Closen, rf	2	0	0	0	0
Totals	24	2	14*	8	6

*Two out when winning run scored.

Innings	1	2	3	4	5	
Leonard Field	1	0	1	0	2	—4
Loring Avenue	0	1	1	0	1	—3

Runs—MacDonnell 2, Manzie, Farrar, McGann, Carroll, Lynch. Two-base hits—MacDonnell. Struck out—by Manzi 3, by Murphy 6. Umpires—Chamberlain and Shea.

BOSTON EDISON COMPANY ADOPTS NRA CODE

Immediately following President Roosevelt's approval of the code submitted to the National Recovery Administration by the electric utility industry, through the Edison Electric Institute, President Walter C. Baylies of the Edison Company of Boston today notified Gen. Hugh S. Johnson, NRA Administrator, of the Company's full acceptance of the code.

WINCHESTER FLYERS ENTERED

Ray McNamara, "Dick" Symmes, "Jimmy" Flazano, "Bill" Cullen, "Steve" Kelley, "Bill" Martin and Janet Palmer, all members of the Forest Flying Club with headquarters at 10 Swanton street, are entered in the events which are to feature the big "Air Show" to be held on Sunday, Aug. 20, at the Boston Metropolitan Airport on the Canton road in Norwood. Amateur girls' races, acrobatic flying stunts and four regulation races are listed on the program which commences at 2 p. m.

ARCHITECTS CONDUCT A PERSONAL GUIDE SERVICE AROUND BOSTON

For over a period of three months, the Emergency Planning and Research Bureau, Inc., has successfully conducted Historical, Architectural and other tours in and around Boston.

The guides for these tours are a well-picked group of men from the architectural profession. Their training makes them extremely competent as they know and can clearly explain points of architectural as well as historical interest.

These tours are more interesting and more complete than any conducted by regular tourist guides. They cover points taken in by no other tours, are individual, and varied enough to give each person a chance to pick a tour to his liking.

There are eight different tours, namely—"Points of Historical Interest," "Gems of Architecture," "Museums," "Schools and Colleges," Libraries," "Social Welfare," "Churches," and a "Combination Tour" which might combine any of the other tours.

Another feature of these tours is that each man is a personal guide and is available at anytime and will chauffeur, if the party desires.

The Boston Tours are sponsored by the Emergency Planning and Research Bureau, Inc., which is in turn sponsored by the Boston Society of Architects and the Engineering Societies of Boston. This Bureau is to aid unemployed draftsmen of Greater Boston.

In being guided about Boston, the Boston Tours will assure you a most pleasant, interesting, and educational trip.

WINCHESTER SCHOOL DEPARTMENT NOTES

As in other years, special examinations will be given at the office of the Superintendent of Schools in the Administration Building on Church street, for pupils who are under-age. Due to budget retrenchment, however, no provision has been made for paying for these examinations. Therefore, parents desiring to have these special examinations given will be obliged to pay $2 at the time of the examination.

In order for a child to be admitted to the kindergarten, he must be five years of age on or before Jan. 1, 1934. If a child is not of this age and the parent desires earlier entrance, he may arrange for a mental examination at the office of the Superintendent of Schools on one of the dates submitted below.

A child to be admitted to the first grade must be six years of age on or before Jan. 1, 1934. If he is not of age, however, and the parent desires earlier entrance, he may be examined at the office of the Superintendent of Schools on the dates below:

Sept. 6, 7, 8, 11, 12. au11-5t

WINCHESTER SKIPPERS AMONG "RACE WEEK" PRIZE WINNERS

Several Winchester skippers appear among the list of prize winners for the annual "Race Week" competition, sponsored by the Eastern Yacht Club and held off Marblehead during last week.

George N. Proctor's "Curlew" won the Herreshoff Class S trophy, and Mrs. Frances M. Carter's well known "Skeezix" took top honors among the sonder boats. C. P. LeRoyer, Jr. won the trophy for fish catboats with his "Redfish."

Ober Pride sailed his "Snapper" to win in the fish class racing last Friday, defeating his Conomo "huddie," "Jim" Newman for top honors. Vincent Farnsworth's "Alice" was second in the cat class, just ahead of the Lane and Richardson "Mit-me," and Mrs. Carter's "Skeezix" was runner-up in the sonder class. Mr. Proctor's "Curlew" was second in the eight-mile race for Herreshoff S boats.

Mr. Proctor and Mr. Farnsworth won seconds in their events Saturday and Mrs. Carter and Mr. LeRoyer took thirds.

Moth-O-Kill on sale at the Star Office.

BOY SCOUT NEWS

Camp Fellsland Given High Rating by State Board of Health

The annual inspection of Camp Fellsland in Amesbury was held last week with Doctor Archibald inspecting, assisted by a representative of the Amesbury Board of Health.

Every element affecting the health of the camp was inspected and approved by the inspectors. Doctor Archibald was very enthusiastic over the condition of the kitchen. He complimented Mrs. Casey, camp chef, to whom he said "The kitchen floor is clean enough to serve as a dining table."

The antiseptic foot bath which all swimmers must pass through before and after swimming also met with the inspector's approval and commendation.

The new addition to the infirmary, installed by the Medford and Winchester Posts, American Legion, providing toilet facilities, brings the camp infirmary up to a 100 per cent rating. In view of the fine condition of the camp the inspectors made no recommendations with reference to the equipment or program for the health at Camp Fellsland. Few camps can boast of a higher health rating than Camp Fellsland.

Recall Weeks

Oldtimers, former campers, and many new Scouts who have been saving up their spending money during the early part of the camp season have been signing up for recall weeks which began on Saturday, Aug. 12.

The camp staff is now making plans for the program for these weeks, which, in addition to a Mt. Washington trip for the all summer campers, will include the annual closing banquet to be held on Thursday, Aug. 24.

Dedication of Seascout Ship and Infirmary

On Sunday, Aug. 13, the Drum and Bugle Corps of Medford Post, No. 45, American Legion, as well as the American Legion delegates from Winchester, Stoneham, and Woburn, were at Camp Fellsland for the formal dedication of the Camp Fellsland Infirmary, and the commissioning of the Seascout ship "Mystic." The Drum and Bugle Corps put on a special drill on Sunday afternoon at 4 o'clock for the benefit of the boys. Mr. John Walsh of Waltham, vice county commander of the Middlesex County American Legion was the speaker of the afternoon.

Yacht Trip Again

Twenty-five Scouts at Camp Fellsland sailed from Haverhill on last Thursday, for an all day cruise on the Merrimac River to Plum Island. The Scouts enjoyed deep sea fishing, catching enough fish to supply all of the Scouts and the staff with their evening meal. This trip, a new feature this year, is being held each of the remaining weeks of the camp season, and is one of the most enjoyable trips yet developed at the camp.

FRANCIS C. DERBY

Francis C. Derby, certified public accountant who died Saturday, Aug. 12, at his home in Burlington, Vt., was the brother of Mrs. Wendell M. Weston of Pine street and of Elmer Derby of Church street.

The deceased was born July 4, 1886, in Somerville, was greduated from Fisher Business College in Boston and for a time was employed by the American Audit Company in that city.

In 1917 he became manager of the New Sherwood Hotel in Burlington, Vt., later opening a public accountant's office there. At the time of his death he was head of the firm of Francis C. Derby & Company. He was a Mason and a member of the American Institute of Accountants.

Besides Mrs. Weston and Mr. Derby, he leaves his wife, a daughter, two sisters and a brother.

Funeral services were held on Monday in the Unitarian Church in Burlington, Vt. Interment was in Newton Center.

Forty-five Winchester Odd Fellows enjoyed last Sunday's deep sea fishing trip, taking the boat from Warren's Bridge. Elmer Ripley reports a fine time and a perfect day, but not so many fish. Hake predominated in the catch though there were some cod and haddock. "Gus" Hakanson was the local prize winner, pulling in the second largest fish of the day. Another party is planned for early in September, at which time the Waterfield boys expect better luck.

Notary Public

T. PRICE WILSON

STAR OFFICE

SAGAMORE SPRING GOLF CLUB
18 PAY AS YOU PLAY
18 HOLE PUBLIC COURSE
2 STARTING TEES
NO LONG WAITING
1 MILE BEYOND LYNNFIELD CENTER COMMON ON ROAD TO MIDDLETON
TEL. LYNNFIELD CENTER 149
IT IS YOUR CLUB
COME AND ENJOY IT
my19-tf

ON EUROPEAN TRIP

Miss Carolyn D. Smiley, daughter of Mrs. James D. Smiley of 9 Symmes road, sailed Wednesday, Aug. 16 on the Holland American steamship, "Statendam" for Holland. From there she will go to Semingrad, Russia via Germany and Finland.

Her trip also takes her to Geneva, Switzerland, where she will meet some of the Child Welfare Committee who are especially interested in promoting moving pictures for children.

She hopes to take moving pictures in all of the countries she visits and will return to Boston Oct. 15.

Mr. W. S. Simonds, formerly of Winchester, visited the Star on Wednesday stating that his son, Ronald, severely injured in an automobile accident on July 6, is getting along nicely, but will in all probability have to remain in the Methodist Hospital at Kalamazoo, Mich., for two months longer. "Ronnie" wishes through the Star to express his thanks to his many friends for their kindness in writing him and in sending him flowers and other gifts while he has been at the hospital. It is impossible for him to thank each one individually, but he has appreciated the kindness shown him as only one ill and a long way from home can.

ZENITH RADIOS
Shadow Tuning High Grade Low Prices
REFRIGERATORS RANGES GE DISH WASHERS WASHING MACHINES
ELECTROL OIL BURNERS
ON EXHIBITION AT 605 MAIN STREET
Radio Repairing Department
Any Make Radio Repaired and Reconditioned
Auto Radios Installed—MOTOROLA or Other Makes
RADIO TUBES TESTED FREE
PARK RADIO CO.
605 Main Street Tel. Winchester 1305

BRYANT & STRATTON COMMERCIAL SCHOOL
For sixty-eight years has trained young men and women to make good. Many graduates—starting as secretaries, stenographers, bookkeepers—have risen to high executive positions. All essential business subjects taught by rapid, practical system of individual advancement. Free placement bureau.
FALL TERM OPENS SEPT. 5
EVENING SCHOOL OPENS SEPT. 18
COURSES—business administration, secretarial, accounting, stenographic, bookkeeping, general business, mechanical accounting, civil service. Also special intensive course for college graduates.
ASK FOR BULLETIN of subjects offered in different courses, points of interest, sessions, tuition rates, etc.
L. O. WHITE, Principal
334 Boylston Street - BOSTON, Mass.
jy21-7t

KELLEY & CALLAHAN
TEL. WINCHESTER 2300
ABC Oil Burners
Completely installed, all controls and 275 gallon tank
$295 for a limited time only
je2-tf

Your Vacation Trips Call for Good Tires
U.S. TIRES
ROAD SERVICE
OSCAR HEDTLER
26 Church Street, Winchester Tel. 1208

YOUR LAWNMOWER
SHARPENED, CLEANED, OILED, ADJUSTED
SPECIAL PRICE $1.00
Call Arlington 4482-R—Truck Will Call
IDEAL SHARPENER SERVICE
We Use an Ideal Power Machine and Can Guarantee First Class Workmanship
59 Teel Street Arlington, Mass.
je9-tf

IMMACULATE CONCEPTION WON SERIES OPENER

"Bill" Gibbons new Immaculate Conception baseball team won the opening game of its series with the Winchester Town Team Monday evening on Leonard Field, 8—3.

Donlon and Rotundi engaged in a pitchers' battle for three innings, but in the fourth the Conception batters fell upon the latter for hits enough to score eight runs and drive him from the mound.

The Town Team put over two in its half and added another in the sixth, but were held well in check by Donlon. MacDonnell, "Townie" third baseman was the only batter to find "Shonk" for more than one hit.

The summary:

Immaculate Conception

	ab	bh	po	a	e
Chamberlain, rf	3	0	0	0	0
H. O'Melia, 2b	3	1	2	2	0
Donovan, cf	3	0	0	0	0
E. Desmond, c	3	1	9	1	0
A. Desmond, 1b	2	1	4	0	0
Keating cf, ss	2	1	0	0	0
E. O'Melia, 3b	3	1	1	0	0
Boudreau, lf	3	2	1	0	0
Donlon, p	3	1	1	0	0
Higgins, ss	1	0	0	1	0
Totals	26	8	18	4	0

Town Team

	ab	bh	po	a	e
Duran, 2b	2	0	1	2	1
T. Chefalo, c	3	0	5	0	1
A. Tofuri, ss	3	1	0	2	1
Lee, lf	3	1	0	0	1
McKee, lf, p	2	1	0	1	0
MacDonnell, 3b	2	2	2	1	0
Rotundi, p, cf	3	0	0	2	0
Joyce, 1b	2	0	9	0	0
P. Tofuri, rf	2	0	1	0	0
Totals	22	5	18	8	3

Innings	1	2	3	4	5	6	
Immaculate	0	0	0	8	0	0	—8
Town Team	0	0	0	2	0	1	—3

Runs—H. O'Melia, E. Desmond, A. Desmond 2, Keating, E. O'Melia, Boudreau, Donlon, A. Tofuri, Lee, McKee. Two-base hits—A. Desmond, A. Tofuri, MacDonnell. Three-base hit—McKee. Stolen bases—Donovan 2, E. Desmond 2, Duran, Lee. Base on balls—by Donlon 2, by Rotundi 2, by McKee. Struck out—by Donlon 8, by Rotundi 2, by McKee 3. Passed balls—T. Chefalo 2. Wild pitch—McKee. Hit by pitched ball—by Rotundi, H. O'Melia; by Donlon, MacDonnell. Umpire—Matthews.

ATTLEBORO SPRINGS

For persons needing rest, and retired men and women. Week end guests accommodated.

Beautiful location, spacious grounds, imposing mansion, light airy rooms, excellent board, pure spring water.

THE IDEAL REST HOME
Accommodations for 100 guests

Rates for Room and Board
$12.00 to $30.00 per week

Address, Attleboro Springs, Attleboro, Mass.—Phone Attleboro 72

Under the auspices of the New England Deaconess Association

PERMANENT GUESTS DESIRED

Unusual Get Acquainted Offer
For $2.50

You get the following complete servicing job.

*1. DRAIN, CLEAN AND REFILL CRANKCASE.
2. LUBRICATE CHASSIS AND SPRAY SPRINGS.
3. TEST AND ADJUST BRAKES.
4. TEST AND FOCUS LIGHTS.
5. CHECK BATTERY AND GAUGE TIRES.
6. CLEAN, TEST AND SPACE SPARKPLUGS.
7. CHECK AND SYNCHRONIZE DISTRIBUTOR POINTS.
8. CLEAN AND ADJUST CARBURETOR.
9. CLEAN AND REFILL RADIATOR.
10. WASH CAR AND CLEAN THOROUGHLY INSIDE.

*Oil extra.

Here is a chance to get your car tuned up like new for less than half the usual cost. Come in and see Mr. Lovell. Leave your car at the garage—it will be ready for you when you return.

Winchester **SUPER-SERVICE** Station

CONVERSE PLACE **TEL. WIN. 0010**

je30-tf

"I could never get along without the Household Page of the Globe"

THOUSANDS and thousands of New England women get great help and assistance from reading the recipes and hints on housekeeping from the letters which appear every day in the household pages of the **Boston Daily and Sunday Globe.**

Order the Globe regularly from your dealer.

YANKEES WON FROM GA GA CLUB

The Yankees gave the Ga Ga Club a 16—1 shellacking in a playground league game on Leonard Field last Friday. McTague pitched good ball for the winners while Holbrook of the Yankees led both clubs at bat.

The summary:

Yankees

	ab	bh	po	a	e
R. Donaghey, c	5	2	10	2	0
Manzie, lf	4	0	0	0	0
T. Donaghey, ss	5	1	1	3	0
MacCormack, 1b	4	1	10	0	0
Holbrook, 3b	5	3	1	2	1
Collins, 2b	5	2	5	2	0
McTague, p	4	3	0	2	0
MacKenzie, cf	4	1	0	0	0
J. Donaghey, rf	1	0	0	0	0
Totals	40	13	27	11	1

Ga Ga Club

	ab	bh	po	a	e
Provinzano, 3b	4	1	3	10	0
A. Guy, 2b	2	0	1	0	1
Millyan, lf	2	0	1	0	0
Vespucci, ss	4	1	3	1	1
R. Guy, 1b, p	4	1	9	1	0
C. Guy, cf	3	0	1	0	0
Cromwell, 2b, rf	3	2	0	0	1
Muraco, rf	3	0	1	0	0
Pooler, c	2	0	1	0	1
Eshback, c	1	0	1	1	0
Joyce, p, 1b	3	1	3	1	0
Totals	31	6	21	11	1

Innings	1	2	3	4	5	6	7	8	9	
Yankees	0	1	2	0	3	1	2	1	x	—10
Ga Ga Club	1	0	0	0	0	0	0	0	0	— 1

Runs—R. Donaghey, Manzie 2, T. Donaghey 2, Holbrook 3, Collins, McTague, Provinzano. Two-base hits—McTague, Cromwell, Holbrook. Home run—Holbrook. Double plays—Holbrook to Collins; R. Donaghey to Collins. Struck out—by McTague 9; by Joyce 2. Base on balls—off Joyce, off Guy. Umpire—MacDonnell.

The sensational raid on the luxurious night club at West Yarmouth, the Casa Madrid, which took place last Sunday morning was carried out on search warrants issued on complaint of Sergt. John A. Dempsey of the West Bridgewater barracks of the State police.

LEGION TOO GOOD FOR WALTHAM CITY CLUB

Locals Hit Hard for 11 to 5 Win

Winchester Legion proved too good for the Waltham City Club last Saturday afternoon, winning 11 to 5, in an uninteresting ball game on Manchester Field.

The City Club was a big disappointment to the local fans who remembered the fine teams which this organization has brought here in past seasons. It should be said at once that the visitors were not at full strength as their pitcher and catcher were injured in an automobile accident while on the way to Winchester, forcing Hanney, a first baseman, to pitch and sending Teletcher, shortstop behind the bat.

By comparison with the North Cambridge game of the previous Saturday, last week's contest was very slow and uninteresting. There was plenty of hard hitting, the locals especially taking very kindly to Hanney's left handed offerings, and now and then a fielding gem was tossed into the going.

Robinson, on the hill for Winchester, was nicked for nine safeties including a home run, and seemed to lack some of his usual effectiveness. With a 10 to 3 lead starting the fifth, however, it was but natural to ease up and just what the dusky underhand artist might have done under pressure is another story.

Winchester belted out 15 safeties during the game, including doubles by Colucci and Joe Tansey, triples by Ford and N. Fitzgerald and a home run by "General" Lee. The locals continued their effective fielding while the Waltham hurlers at times got none too good support.

The City Club started away in high, scoring three runs in the first on a lucky break. Collins singled past Ford for a starter, but Robinson fanned Leary and "Nick" Fitzgerald, playing first in place of his big brother, James, made a great one hand catch of Hanney's high foul off the first base stands. Natalie singled sharply into left, Collins reaching second. DePali drove a grounder at Ford and just as "Hod" got set to gobble up the ball it took a sharp high bounce completely over his head, despite a lightning shift. Collins scored on the hit and Natalie reached third, DePali going down to second on the throw in. Teletcher's single past Ford scored both runners. Ford took Cleaves fly to retire the side.

Winchester got two back in its half. Walsh singled to center to start and went to third when Colucci hit past Natalie. A short passed ball sent "Tony" to second. Ford rapped to Leary and Walsh was an easy out at the plate, Colucci reaching third. Another short passed ball sent Horace to second. N. Fitzgerald brought Colucci in with a line drive to DePali, and Tansey's single to right sent in Ford. Lee fanned to end the frame.

With one away in the second Kendrick walked, went to second as Robinson hit to center, reached third on the throw in to the diamond and scored when Meher, in attempting to flag Robinson at second let the ball slip out of his hand and roll into short left field. Collins threw out Walsh and Cleaves took Colucci's fly.

Ford opened the third with a triple into right field, a ball which Cleaves misjudged, and scored when Fitzgerald skied out to Cleaves. Tansey singled past short and reached third on Lee's hit into right. Both boys were in on Frank Tansey's single past third and Kendrick sent Tansey around on another one-shot past Meher. Hanney, however threw out Robinson and Leary tossed out Walsh to end it all.

Colucci doubled to center to start the fourth and Ford hit a neatly placed single into right field to score "Tony." Fitzgerald rapped to Hanney who got Ford at second, but the double went "bluie" when Natalie dropped Collins' throw. "Fitzy" stole and came in on Joe Tansey's double to left. Lee hit a home run into the river, scoring Tansey ahead of him. Collins' bobble gave F. Tansey a life and Francis stole. Teletcher took Kendrick's foul and Collins threw out Robinson.

Neither team scored in the fifth, but in the 6th the City Club got one back when Natalie hit one hard to far right field for a home run.

In the Legion's half Fitzgerald drove a triple into deep left field and scored on J. Tansey's fly to Breck. Teletcher made a corking running catch of Lee's foul in front of the first base stands. F. Tansey got another life when Hanney fumbled his roller. Kendrick drove one to DePali in center.

Tansey dropped Teletcher's fly in short left to start the 7th and the little catcher stole second, went to third on O'Donnell's hit past Colucci, which Tansey fielded very fast in left field, held up while Breck skied to Ford, and scored as Meher hit into right field. Robinson struck out Collins and on Leary's long hop bouncer to Walsh, Meher was forced at second, Ford making the putout.

This ended the scoring though only a great running catch by DePali of Fitzgerald's drive to center with Colucci and Ford on base in the 7th kept the Legion's tally down. Breck worked the seventh and eighth innings for Waltham and managed to keep the locals from counting. Breck reached third in the Waltham 9th but "Robbie" tightened and got Meher's tap himself to end the game.

The summary:

Winchester Legion

	ab	bh	po	a	e
Walsh, 2b	5	1	3	3	0
Colucci, 3b	5	3	0	1	1
Ford, ss	5	2	6	2	0
Fitzgerald, 1b	5	1	9	0	0
J. Tansey, c	5	3	6	0	0
Lee, cf	4	2	0	0	0
F. Tansey, lf	5	1	1	0	1
Kendrick, rf	4	1	2	0	0
Robinson, p	4	1	0	3	0
Totals	41	15	27	9	2

Waltham City Club

	ab	bh	po	a	e
Collins, 2b	4	1	1	2	1
Leary, ss	4	0	0	4	0
Hanney, p, lf	4	1	1	2	1
Natalie, 1b	4	2	8	0	1
DePali, cf	4	1	4	0	0
Teletcher, c	4	1	5	0	0
Cleaves, rf	2	0	3	0	1
O'Donnell, rf	2	1	1	0	0
Breck, lf, p	4	1	1	0	0
Meher, 3b	4	1	0	1	1
Totals	36	9	24	9	5

Innings	1	2	3	4	5	6	7	8	9	
Legion	2	1	3	4	0	1	0	0	x	—11
City Club	3	0	0	0	0	1	1	0	0	— 5

Runs—Colucci 2, Ford 2, Fitzgerald 2, J. Tansey 2, Lee 2, Kendrick, Collins, Natalie 2, DePali, Teletcher. Two base hits—Colucci, J. Tansey. Three base hits—Ford, Fitzgerald. Home runs—Lee, Natalie. Stolen bases—Fitzgerald, F. Tansey, Colucci, Teletcher, Breck. Struck out—by Robinson 5, by Hanney. First base on balls—by Hanney, by Breck. Double plays—Walsh and Fitzgerald; Ford, Walsh and Fitzgerald. Passed balls—Teletcher 3. Wild pitch—Robinson. Time 2 hr. 15 min. Umpire, Roche.

Notes

No one was sorry when the game was over and some of the fans went home early. The only kind of a slugfest worth watching is one in which the hitting is even Stephen.

Large James Fitzgerald had a Saturday afternoon off and brother Nick performed at first in his stead, doing well enough around the bag and scoring two runs while driving in a couple more.

Ford continued to delight the fans with the flossy way in which he handled the fielding chances that came his way. He ran almost into foul territory to take DePali's fly near the post in left field in the sixth and started a fast double play after taking DePali's harshly hit grounder in the 8th with Walsh pivoting.

In completing this double play "Tweet" Walsh did about his only fast moving of the entire afternoon. Ford got the ball away toward second lightning fast and the former Holy Cross star had to hump himself to get to the bag in time to take the throw. Walsh failed to slide coming into home in the first and ran out his hits in listless fashion, something very unusual for him. Perhaps had the score been closer, "Tweet" would have gone to work.

Walsh looked very good, however, when he fielded Leary's drive in the 7th. The ball landed on the grass toward second and "Tweet" had to play a difficult short hop going back and to his right. It was a hard play well made.

Neither team had much life, though Ford as usual was all over the lot. In the third the locals didn't have a coacher at either base when the inning started and it wasn't until Ford got on that some one went out to see about things.

The snappiest player on the field was a huge shaggy English sheep dog who took great delight in chasing all the runners who got on the bases. He had a picnic running around with "Ollie" Lee when the latter hit his homer.

Frank Tansey made a slick running back catch of O'Donnell's drive in the 9th, taking the ball off the left field river banking. Few players have played that difficult left field any better than Francis, not excepting the great "Ad" Blowers.

For an inexperienced backstop Teletcher certainly did a great job on fouls, making several fine running catches.

Ford's triple was a hard hit ball that curved away from Cleaves. The latter misjudged the drive, but recovered in time to get the ball if it hadn't sliced away from him.

Natalie, visiting first sacker, didn't look too slick around the cushion, but surely hit the ball hard. His homer was a real drive for he was going into third when Kendrick, by no means slow, picked up the ball in far right field. Ford went to the running track to take the relay throw.

Another hard hitter was O'Donnell who replaced Cleaves in right. His drive past Colucci was a sizzler and his long fly in the 9th just missed being a home run.

Several little children played gayly about the first base and right field foul lines, their parents utterly oblivious of the fact that they were flirting with certain severe injury and possible death from hard driven foul balls.

WINCHESTER RACQUET CLUB WON

Winning two of the singles and one of the doubles matches, the Winchester Racquet Club gained a closely contested victory of the Bear Hill Tennis Club at Wakefield, last Saturday. The final score was 3—2.

The summary:

Singles

Pettingell (W) defeated Avery (BH), 7—5, 3—6, 6—1.
Drohan (W) defeated Thurston (BH), 6—0, 3—6, 6—1.
Billings (BH) defeated McCormack (W), 6—1, 8—6.

Doubles

Drohan and Pettingell (W) defeated Batten and Avery (BH), 5—7, 6—3, 7—5.
Thurston and Billings (BH) defeated McCormack and Hershey (W) 6—1, 6—1.

WINCHESTER LEAGUE FINAL STANDING

According to figures given out this week the final standing of the teams places the Town Team in first place with seven won and four lost for a percentage of .635.

Following is the standing:

	Won	Lost	P. C.
Town Team	7	4	.635
Cubs	6	7	.461
Linden A. A.	5	6	.454
Pals	4	9	.307

According to Boston scribes, Mr. Cutler B. Downer of Sheffield road, whose summer home is at West Chop, Martha's Vineyard, is one of the enthusiastic fishermen who are greatly enjoying the fine blue fishing in the sound.

Pontiac .. THE WORLD'S LARGEST BUILDER *of* STRAIGHT EIGHTS

The 4-door Sedan, $695, f. o. b. Pontiac. Special equipment extra.

Here's why America is buying them!

Men and women are buying more Pontiacs than any other car in Pontiac's price range! Why? Because they have found that this *big, modern Straight Eight* excels on all counts ... as you will find when you see and drive it.

You get power in a Pontiac—*more power than you'll find in any other automobile at or near its price*—delivered far more smoothly by Pontiac's 77-horsepower Straight Eight engine.

You get more *speed,* too—78 actual miles per hour. Your Pontiac *holds the road* better—*rides more comfortably*—because it's a *big* car, with 115-inch wheelbase and well-distributed weight (3265 pounds for the 4-door Sedan). And it's the only car in its price range with the Fisher Ventilation System—greatest comfort factor since the development of the closed body.

There just isn't anything to compare with Pontiac at its price. In Fisher Body beauty—in comfort—in Straight Eight performance. That's why America is buying Pontiacs. That's why you'll prefer Pontiac, too.

Demand ALL of these vital features in your next car . . .

1. **Straight Eight Engine**—77 horsepower, 78 *actual miles* per hour.
2. **The Fisher Ventilation System**—individually controlled.
3. **Modern Appearance**—including V-shaped radiator, streamlined bodies, valanced fenders.
4. **Ample Weight**—for safety and roadability—4-door Sedan, 3265 pounds at the curb.
5. **Definite Proof of Fuel Economy**—more than 15 miles to the gallon of gasoline.
6. **Fisher Reinforced Steel Bodies**—the kind used on the highest priced cars.
7. **Full Pressure Metered Lubrication**—to every engine bearing.
8. **Cross-Flow Radiator**—giving positive, efficient, uniform cooling. Exclusive to Pontiac.
9. **Modern Car** with streamlined bodies and Straight Eight engine—assuring higher resale value.
10. **Low Base Price** of $585, f. o. b. Pontiac, for a car with ALL of these features.

You will find ALL of these vital features *only* in the Pontiac Economy Straight Eight.

(A GENERAL MOTORS VALUE)

Visit the General Motors Building, Century of Progress

PONTIAC THE ECONOMY STRAIGHT EIGHT $585 AND UP F O B PONTIAC EASY G M A C TERMS

WINCHESTER BUICK CO.
MAIN STREET
WINCHESTER, MASS.

WALTHAM BUICK CO.
400 MAIN STREET
WALTHAM, MASS.

The Winchester Star

THEODORE P. WILSON, Editor and Publisher: WINCHESTER, MASS.

SINGLE COPIES, SEVEN CENTS
Left at Your Residence for One Year
The Winchester Star, $2.50 in Advance

News Items, Lodge Meetings, Society Events, Personals, etc., sent to this office will be welcomed by the Editor

Entered at the postoffice at Winchester, Massachusetts, as second-class matter.

TELEPHONE NUMBER 0029

The Girl Scout Council is to be congratulated upon the success of its newest venture, the day camp, which closed its season at the cabin in Brooks Woods last week. Not only has it afforded pleasure for the youngsters who have attended its sessions, but it has also provided a most satisfactory solution of the vacation problem for parents unable to send their children out of town this summer. Several factors have contributed to the camp's success. First of all the cabin is attractive and pleasantly situated, yet accessible. But in addition to physical attractiveness, the camp has offered a well rounded program of activities that has combined games with worth-while instruction in a pleasing ratio. Credit for this program and for the campers' interest, which increased throughout the season, must go to the camp director, Miss Katherine Carlisle, whose knowledge of sports and teaching ability have proved most valuable. She is to be commended, along with those who induced her to accept the responsibility of inaugurating the camp.

The new tax rate with its saving of 80c per thousand, while no great reduction, is nevertheless good news to those who would have been absolutely unable to meet even the slightest increase in their taxes. The Assessors have been faced with quite a problem in arriving at this year's figures, and have overlooked nothing which would safely permit them to keep the current rate within last year's figures. There has been no wholesale revision of valuations which most of those in close touch with local municipal affairs believe would have been unwise. The town fathers have attempted to spend wisely, refusing to trim appropriations beyond a limit which they believe consistent with an adequate administration of the town's business, and of course, it has been necessary to spend large sums for community relief. The banding together of taxpayers in the interest of economy during the last annual town meeting, while productive of no startling results, at least indicated a strong trend of public opinion away from extravagance in municipal expenditures and its influence is reflected to a great degree in the $25.60 rate announced yesterday. We congratulate the Assessors and those other town officials who have aided them in obtaining the lower figures.

To those who know anything about baseball, and particularly to those who from playing the game know how hard a baseball can hit, the spectacle of little children playing about the baselines of a diamond while a game is in progress is one hard to laugh off. How parents can be so careless of their youngsters safety as to permit them to risk certain injury and possible death from a hard hit foul ball is difficult to understand, yet they do it week after week at the games on Manchester Field. Thus far fortune has smiled upon the innocents and there have been no fatalities, yet last Saturday, had a ball driven with considerable force into the first base stands gone only 50 feet or so further along the line, it might easily have struck and perhaps seriously injured one of a little group of children who were playing gaily about in front of the bleachers. As a matter of fact a baseball game, or any other athletic event, is no place to take little children. They are not interested in the sport and soon become restive. If they are permitted to play about on the ground near the diamond, they are in real danger of injury or worse; and if they are kept in the stands and permitted to climb about and jounce on the loose seats at will, they spoil much of the pleasure for those who are really interested in the game. Better leave the little tots at home until they get big enough to know what it all is about, and when that time arrives you won't have to take them! They will be there anyhow!

SONS OF ITALY TO PARADE

Chairman Frank Dattilo of the committee in charge of Saturday's celebration of the Feast of the Assumption by Italian residents of the town announced last night that Winchester Lodge, Order of the Sons of Italy in America, will march in the religious parade which will be a feature of the afternoon program.

The parade will form at St. Mary's Church at 2:30 o'clock and will cover the principal streets of the Italian section. The Napoli Band of Boston will head the line of march and will also play a concert program from the bandstand on Manchester Field during Saturday evening from 7:30 until 10 o'clock.

The band will arrive in Winchester at 8:30 o'clock Saturday morning and after parading about the Italian section will give a concert on Swanton street at Florence street, commencing about 10:30.

The Boston Globe is a home newspaper—it appeals to every member of the family. Men, women, children—all enjoy the Boston Globe. Make it your Boston newspaper.

LEGION WON FROM NORTH WOBURN INDEPENDENTS

Winchester Legion won a 13—4 victory over the North Woburn Independents Wednesday evening on Leonard Field, Lee holding the visitors to five hits.

The locals knocked Melinsky from the hill in the first inning when four hits and three bases on balls netted six runs. In the fourth, two singles and home runs by "Jim" Fitzgerald and "Tony" Chefalo, coupled with a brace of errors, added a large seven to the Legion total. Lee eased up after the fourth and the visitors put over three of their four runs in the sixth.

The summary:

Winchester Legion

	ab	bh	po	a	e
F. Tansey, lf	3	1	1	0	0
Robinson, rf	4	1	2	0	0
N. Fitzgerald, cf	1	2	1	0	0
J. Fitzgerald, 1b	3	3	5	0	0
J. Tansey, c	2	0	6	1	0
Kendrick, 3b	3	2	2	1	1
Tofuri, 2b	2	0	0	0	0
T. Chefalo, ss	2	1	1	2	2
Lee, p	2	0	0	1	0
Totals	25	10	18	5	3

North Woburn Independents

	ab	bh	po	a	e
Canney, ss	2	0	0	1	2
Buttimer, 1b	3	0	1	1	0
Duran, 2b	3	1	3	0	0
Sheeran, 3b	3	1	2	0	0
Foley, lf, c	3	2	0	0	0
Brennan, c, lf	3	1	8	1	0
McDonald, rf, p	3	0	1	2	0
Altavesta, cf	1	0	0	0	1
Melinsky, p, rf	3	0	0	0	0
*Riley	1	0	0	0	0
Totals	25	5	15	5	3

*Batted for Altavesta in sixth.

Innings	1	2	3	4	5	6	
Legion	6	0	0	7	0	x	—13
No. Wob. In.	0	1	0	0	0	3	— 4

Runs—F. Tansey, Robinson 2, N. Fitzgerald, J. Fitzgerald 2, J. Tansey 2, Kendrick 2, Tofuri 2, T. Chefalo, Duran, Sheeran, Foley, Brennan. Two-base hits—J. Fitzgerald, Sheeran. Home runs—J. Fitzgerald, T. Chefalo. Stolen bases—F. Tansey, Foley, Riley. Base on balls—by Lee, by Melinsky 2, by McDonald 2. Struck out—by Lee 7, by Melinsky, by McDonald 6. Passed balls—J. Tansey, Brennan. Wild pitches—McDonald 2, Lee. Hit by pitched ball—by Lee, Altavesta; Tofuri, J. Tansey, J. Fitzgerald, by McDonald. Umpire—Mathews.

NEAR HOME THEATRES

Arlington (Capitol)—Now Playing, "Private Detective 62" and "Ann Carver's Profession." Starts Mon., Aug. 21, "Heroes for Sale" and "Silk Express." Starts Thurs., Aug. 24, "College Humor" and "Trick for Trick." Kiddie Show Sat. 1:30.

Cambridge (University)—Sun. Mon. Tues. Wed., Aug. 20, 21, 22, 23, "Jennie Gerhardt" and "Melody Cruise." Thurs. Fri. Sat., Aug. 24, 25, 26, "Double Harness" and "Midnight Mary." "Gold Diggers of 1933" all next week.

Malden (Granada)—Starts Sat. Aug. 19. 7 days, "Double Harness" and "Gambling Ship."

Malden (Strand)—Fri. Aug. 18, "Baby Face," 3:45, 7, 9:50; "Storm at Daybreak," 2:15, 8:30. Sat., Aug. 19, "Baby Face," 3:35, 6:45, 9:55; "Storm at Daybreak," 2:05, 5:15, 8:25. Sun., Aug. 20, "Baby Face," 4:25, 7:10, 9:55; "Storm at Daybreak," 3, 5:45, 8:30. Mon. Tues. Wed. Thurs. Aug. 21, 22, 23, 24, "Baby Face," 3:45, 7, 9:50; "Storm at Daybreak," 2:15, 8:30.

Medford (Medford)—Sun. Mon. Tues. Wed., Aug. 20, 21, 22, 23, "Hold Your Man" and "Out All Night." Thurs. Fri. Sat., Aug. 24, 25, 26, "Private Detective 62" and "Diplomaniacs." Matinee at 2. Evening at 7. Sunday 3 to 11. Holidays 2 to 11.

Stoneham (Stoneham)—Fri., Aug. 18, "The Circus Queen Murder" and "Hypnotized." Sat., Aug. 19, "Zoo in Budapest" and "Under the Tonto Rim." Sun. Mon. Tues., Aug. 20, 21, 22, "Oliver Twist" and "Cocktail Hour." Wed. Thurs. Fri., Aug. 23, 24, 25, "Adorable" and "Sunset Trail." Matinee at 2. Evening at 7:15. Sunday Matinee at 3. Saturday evening 6:15 and 8:30.

Woburn (Strand)—Sun. Mon. Tues., Aug. 20, 21, 22, "College Humor" and Added Feature. Wed. Thurs., Aug. 23, 24, "Private Detective No. 62" and "It's Great to be Alive." Glassware Night Wednesday. Fri. Sat., Aug. 25, 26, "I Loved You Wednesday" and "Under the Tonto Rim."

REAL ESTATE SALE

Mrs. H. I. Fessenden reports the recent sale of an attractive residence property, located at 4 Wolcott terrace, Wincheser. The property, was formerly the home of T. P. Wilson and consists of a seven room stucco house with separate two-car masonry garage. The lot has 10,000 feet of beautifully treed and terraced land adjoining the Fells on the East. An interesting feature of the house is its wood-panelled 30 foot studio living-room with massive fireplace. The property was conveyed to Annie H. Mott (Mrs. T. M.) of Lexington by T. Price Wilson and Frances C. Wilson. After extensive improvements and alterations Mr. and Mrs. Mott will occupy.

A SOCIALIST CRITICIZES MUSCLE SHOALS

"Consider the Tennesee projects, for example. How foolish to go on developing a set of new plants when we already have more of every kind of plant than we need! Why not use the ones we have."—Upton Sinclair.

Talking Parrots

In the case of parrots, an authority states, in "Bird Behavior," that females make just as good talkers as do males. But Passerine birds, to which all other talking and mocking species belong, generally only sing when of the male sex.

"SPEAKING OF VACATIONS

Winchester Writer Won Essay Contest

Following is the essay, submitted by Miss Bertha Kelley of Dix street, which was awarded first prize in the recent contest held in Marjorie Mills' column in the Boston Herald.

A second essay, submitted by a Winchester writer, whose name is not known, follows that of Miss Kelley.

"When I think of lovely vacations I have had, my mind goes first to the summer I spent in the British Isles three years go. A friend and I hired a car in Cambridge, Eng., and set out to see the countryside and all the points of interest we could. We took our time and went where we pleased.

"We had no difficulty in renting a car, a Morris-Cowley, four-seater sedan, 1930 model, from a garage in Cambridge. A license is easily obtained by paying $1.50 and swearing that one is over 17. We paid the money and I, being the driver, swore that 17 was a long-forgotten age with me. The nice gentleman to whom we talked seemed to have no doubt that I was telling the truth and we had our license in short order. When I first drove out into the crooked, narrow, bicycle-filled streets, I breathed a prayer that we should arrive home again with all our legs and arms intact. We named our car 'Pilgrim' in honor of the tercentenary; so we felt that we owed it to Pilgrim to go first to Bedford, the home of the autbor of Pilgrim's Progress. Just beyond Bedford we ate our first picnic lunch in England in the grass alongside a hawthorne hedge, with nothing to be seen anywhere but great fields of hay. Our route to Stratford took us through Buckingham, Sulgrave and Banbury. No American should miss Sulgrave Manor. It is the ancestral home of the Washington family and has been equipped as a Washington Museum. It is of gray stone and surrounded by a very lovely garden. The interior is very interesting, with high beamed ceilings, old fireplaces and many unusual pieces of furniture, pictures, relics of Washington, etc.

"We entered Stratford-on-Avon over Clopton Bridge and went to the Red Horse Hotel, made famous by Hawthorne. After dinner, as the sun was setting, we walked to Shottery over the path Shakespeare used to travel when he called on Anne. The garden at Anne's cottage was a mass of bloom, with roses, peonies, lupin and lavender, mint and poppies of all hues. Of course we visited Trinity Church and New Place the next day, and then started south. We were soon among the Cotswold Hills, and one would have to try hard to find anything lovelier than those hills, the roads climbing up, sometimes very steeply, to display marvelous views across valleys to more distant hills, smoky blue in the distance. Chipping Camden was an especially lovely old town.

"As we drove along leisurely, expecting to spend the night in Oxford, we did not count on the bank holiday (not like ours of last March, but a long week-end which they have in England rather often) and when we reached Oxford, there were no accommodations in any of the inns. We were fortunate enough finally, to find a private hotel in Wallingford, Bucklands, about a mile out of Oxford. The atmosphere was very English. Early in the morning we were awakened by a low, sweet call outside our window and were delighted to learn that we had heard a nightingale. After a breakfast of cold smoked haddock—a bit too English for my appetite—we started on our way to Winchester along a most delightful road. Much of the time we drove by masses of rhododendrons of every imaginable shade of pink, red and orchid. I was amazed to see them growing wild there, just as blueberry bushes do here in New England. Fern and forgetmenots grew in profusion among the shrubs and as we ate our lunch, we heard often the cry of the cuckoo.

"The countryside through Devonshire in June almost defies description, with its green fields neatly manicured in appearance, the hawthorn hedges, both pink and white, all in bloom, the red horse chestnut trees forming avenues of color. We stopped for tea in delightful little gardens where we could eat our fill of strawberries and clotted cream. The hills of Devon almost take one's breath away, at least that of a poor little four-cylinder 'Pilgrim,' but we pushed on toward Exeter. We spent some time in the cathedral there and went into the old coffee house, now a picture shop, where the old sea-dogs used to gather, Raleigh, Hawkins, and their contemporaries. And then on over more interminable hills, through Dawlish, Teignmouth, Newton Abbot and Torquay, getting marvelous views all the time of the ocean. I can't help saying a word about the little village of Cockington, the most picturesque village in England, and it is just a picture-book place. Great hedges, with exquisite wild roses in bloom, all along the roads, with the quaintest imaginable cottages tucked in cozily here and there. It was quiet and lovely. Now and then a man and dog would come along herding cows. We wandered about and looked over hedges into gardens full of flowers and loved every inch of it.

"Of course our trip finally took us to Boston but we were disappointed. Somehow, our own Boston seemed to be a great improvement on that in the old world. We spent a few days in Wales. We drove along with smiling faces, just for the sheer joy of being alive in such a beautiful country and of doing the things which we had planned in just the way we liked best.

"I must hurry on to Scotland. We reached Edinburgh at 9 o'clock at night, but it was like late afternoon, it was so light. The spell of the city fell upon us at once; somehow we didn't seem to be in a strange city at all; it was as if we had been there before and she were smiling upon our return. I had read so often of Princes street and pictured it in my imagination and there it was with the huge castle on its rock looking down over it like a tender guardian. I must mention the wonderful building which Scotland has erected to her sons who have died in the war. To go into it is an experience one can never forget. It is as if one were surrounded on the one hand by thousands of shining faces of those who have made the last great sacrifice and on the other hand by sorrowing wives and mothers who have lost their all.

"Our trip through the Highlands took us through Dunfermline, Carnegie's home town. It was Carnegie day and there was a big celebration for the children, given for them each year by Carnegie's daughter. We went to Pitlochry, Braemer and Balmoral, climbing all the way and surrounded by lovely mountains, some snow-capped, with heather blooming in the sheltered sections. And always and always the lovely white clouds, so much prettier than a clear blue sky.

"We closed our trip with a visit to the lake country in England and I'm almost tempted to say that we kept the best until last. We hated to leave after our wonderful summer but, strange as it may seem, one of the nicest things about going away is coming home again. There is always a thrill about sailing for home, and I was reminded of the words of an unknown author:

'Into the west of the waters on the living ocean's foam,
Into the west of the sunset where the young adventurers roam,
Into the west of the shining star, I'm sailing, sailing home.
'Tis home to be on the waters, 'tis home already here
Through the weird red following sunset into the west to steer,,
To fall asleep in the rocking dark with home a day more near.'"

Miss B. R. K.

Vacation in Hospital

"'What vacation I enjoyed most,' you ask? Memories of motorboats and splashing water, of high waves under a blistering sun. Of laughter. Or of quiet trees that spoke of beauty and poetry. But pushing them all aside there came memories of my vacation of five years ago. No boats, no car trips, no woods or train that summer for any of us. Instead of it a sickroom in the hospital. Anxiety and pain and long, sleepness nights, when life outside went on as usual, gay and always hurrying.

"There were days when the thermometer rose high till the heat was almost unbearable, inside, and out on the streets. But friends came just the same . . . and well I remember the terrific heat of one afternoon when all youngsters would go to the beach and when I didn't dare to expect mine. Then came that crashing thunderstorm, and I was wishing they were safe at home now. But here they came, drenched—the ones I can't live without and whose love I never felt so strong as in those days when I looked into their anxious eyes from the bed in a hospital.

"And always there were flowers. Neighbors I hardly knew came and brought them with cheer and good wishes. That summer I found friends!

"And there was the home-coming, when our white dog went crazy with joy and almost threw me off my trembling feet! Flowers again . . . and the lovely, helping hands of dear friends. To me it shall always be my most perfect vacation."

Mrs. J. V.

Statement of Condition

AS OF JUNE 30, 1933

RESOURCES

Cash on hand and due from banks	$ 88,913.25
United States Bonds and U. S. Treasury Notes	321,511.75
Town of Winchester Bonds and Municipal Notes	33,000.00
Redemption Fund with U. S. Treasurer	5,000.00
	$448,425.00
Bonds and Securities Owned	$385,302.19
Loans Secured by Marketable Collateral	122,932.25
Loans Secured by Real Estate Mortgages	210,123.52
Real Estate Owned	6,072.06
Other Loans and Discounts	23,900.09
Furniture and Fixtures $32,868.91 less depreciation $15,792.39	17,076.55
Other Assets (Prepaid Expense)	1,634.55
	$1,215,466.21

LIABILITIES

DEPOSITS	$927,172.58
Capital	125,000.00
Surplus and Undivided Profits and Reserves	38,293.63
National Bank Note Circulation Account	125,000.00
	$1,215,466.21

Winchester
NATIONAL
Bank

9-11 CHURCH STREET — TELEPHONES 1320, 1321

SILENCE . . .

utter and complete

ELECTROLUX
has
No Moving Parts

. . . nothing to cause vibration
. . . nothing to wear out . . .
you can balance a dime on the new air-cooled ELECTROLUX. This absolute silence, alone, has been reason enough for many families to prefer Electrolux.

ARLINGTON GAS LIGHT CO.

527 MAIN ST.

TEL. WIN. 0142

PARENT-TEACHER NEWS

Many boys and girls who want an education need help, especially during these years when their parents are having a hard time to provide even the necessities for their families. And so an unparalleled opportunity for service has come to the Student Loans and Scholarship Committees of the National Congress of Parents and Teachers.

In all sorts of forms, assistance has been given to keep children and youth in school and college. It has ranged all the way from gifts of clothing and car fares to money given outright and loans to be paid back when the young people have secured positions. Sometimes students are so weakened by lack of food that the most important thing to provide is nourishing lunches so that school work may be continued. One girl was dropping out of a teachers college because her father was out of work and her mother was able to earn but little on account of having several young children to care for. A loan from a state parent-teacher fund helped this girl to continue her training for teaching music. An outside job made it possible for her to help her family while she was completing her course. So fine was her record as a student that even before graduation this young woman had received flattering offers of positions to teach. It was well worth while to help such a talented girl to fit herself for a chosen vocation.

In 1915 the Colorado Congress of Parents and Teachers was a pioneer in establishing a Boys' Loan Fund. The idea of a fruitful means of building up the fund came suddenly to Mrs. Bertha B. Porter, a former president of the organization. She observed the immediate destruction of hundreds of dollars worth of beautiful flowers which were laid on a grave one perishingly cold day in winter. The thought came: would that the amount of money expended for those flowers might have gone to help some struggling boy to get an education!

From this thought eventually grew a loan fund of many thousands of dollars which up to the present time has been helping boys. The plan is this: In cases of death, members of parent-teacher associations in Colorado send a card to the bereaved friends saying that in memory of the one who has passed away, a sum of money has been deposited in the Boys' Loan Fund of the Colorado Congress, that some boy may be helped to go on in college. This plan has been so successful that it is followed with great profit in Missouri and other states.

In Kentucky, the parent-teacher council of Louisville has been spending from $5000 to $6500 a year to keep students in school. This sum is raised principally by the sale of pencils to school children.

In Iowa, the Des Moines Council of Parents and Teachers insists on outright gifts of money from its fund. It does not think that it is fair to burden young people with debt. It makes no discrimination because of race, creed, or color, but helps only senior high school students.

Of course, cases of needy boys and girls are carefully investigated in all states, there are duly appointed trustees of the fund, and there are restrictions as to who may profit by the funds, and where they shall attend school.

At present 40 state congresses have a state committee on Student Loans and Scholarships. There are also many councils and many local parent-teacher associations which are engaged in this fine work of assisting young people to get an education and become self-supporting citizens. Until jobs are more numerous than at present it is a good thing to give them an opportunity to get ready for a future of efficient life service and happiness.

Indiana's Fish Law

The law forbids any person "to take, catch, kill, injure or destroy, or attempt to take, catch, kill, injure or destroy any fish in the waters of Indiana by means of any gig, spear, seine, net, trap, weir, gaff hook, grappling hook, snare, electric current, or by means of any substance which has a tendency to stupefy or poison fish, or by means of the hands alone, or by any means other than angling with hook and line (with or without rod and reel attached).

"He Meant Well, Tried Little and Failed Much"

On a head stone in a cemetery near Saratoga, New York, a wife had the courage to thus summarize the record of her spouse.

Any person with or without an active savings account will appreciate this epitaph.

We all want to accumulate money.

We all can, if we really try.

Success, not failure, results.

Regular monthly deposits in a co-operative bank constitute the most profitable savings investment that you can make SAFELY.

Winchester Co-operative Bank

Telephone 1078

DIRECTORS

John Challis, Ernest R. Eustis, Vincent Farnsworth, George A. Fernald, James J. Fitzgerald, Charles A. Gleason, Daniel W. Hawes, Alfred H. Hildreth, James Hinds, Raymond Merrill, Curtis W. Nash, Sewall E. Newman, Frank E. Randall, Samuel S. Symmes

SUNDAY SERVICES

UNITARIAN CHURCH

Rev. George Hale Reed, Minister. 8 Ridgefield road. Tel Win. 0424.

Regular services will be discontinued through July and August and resumed Sunday morning, Sept. 10. During the summer months Mr. Reed can be reached at Taylor's Lane, Little Compton, R. I., tel. Little Compton 305. If he is needed, he will gladly respond.

FIRST CHURCH OF CHRIST, SCIENTIST, WINCHESTER

All Seats Free

Services in the Church Building opposite the Town Hall.

Church Service and Sunday School at 10:45 Sunday, Aug 20 Subject, "Mind."

"Mind" is the subject of the Lesson-Sermon which will be read in all Churches of Christ, Scientist, on Sunday, Aug. 20.

The Golden Text is: "It is God which worketh in you both to will and to do of his good pleasure" (Philippians 2:13).

Among the citations which comprise the Lesson-Sermon is the following from the Bible: "O the depth of the riches both of the wisdom and knowledge of God! How unsearchable are his judgments, and his ways past finding out! For who hath known the mind of the Lord? or who hath been his counsellor? . . . For of him, and through him, and to him, are all things: to whom be glory for ever" (Romans 11:33, 34, 36).

The Lesson-Sermon also includes the following passage from the Christian Science textbook, "Science and Health with Key to the Scriptures" by Mary Baker Eddy: "Mind is the grand creator, and there can be no power except that which is derived from Mind. If Mind was first chronologically, is first potentially, and must be first eternally, then give to Mind the glory, honor, dominion, and power everlastingly due its holy name" (p. 143).

Reading room in Church Building. Open daily from 12 M. to 5 P. M except Sundays and holidays.

FIRST BAPTIST CHURCH

Merritt Lodge Gregg, Minister, 10 Mystic avenue. Tel. Win. 0369-W.

Miss Eda Knowlton, Minister's assistant, 4 Eaton street. Tel. Win. 0550.

Union Summer Service at the Congregational Church at 10:30. Sermon by Rev. Theodore E. Bushfield, D.D., formerly of North Adams and of the Pilgrim Church, Plymouth. A most cordial invitation is extended to all.

This church will unite in services with the Crawford Memorial Methodist and the First Congregational Churches during the month of August and the first Sunday in September.

Union services will be as follows: in the First Congregational Church Aug. 20, 27 and the first Sunday in September.

Services in this church will be resumed on Sunday, Sept. 10.

FIRST CONGREGATIONAL CHURCH

Rev. Howard J. Chidley, D.D., Minister. Residence, Fernway. Tel Win. 0071.

Miss Alice G. Reynolds, Director of Religious Education.

J. Albert Wilson, Organist and Choirmaster.

Sunday, 10:30 A. M. Summer Union service. Rev. Theodore E. Bushfield, D.D formerly of North Adams and of the Pilgrim Church, Plymouth will preach.

Mr. Chidley's address for August will be The Russell Cottages, Kearsarge, N. H.

SECOND CONGREGATIONAL CHURCH

John E. Whitley, Pastor. 119 Washington Street. Tel. Win. 0865-M.

Church services will be resumed Sept. 10; also opening exercises of Sunday School.

CHURCH OF THE EPIPHANY

Rev. Dwight W Hadley, Rector. Rectory, 3 Glengarry. Tel. Win. 1261. Parish House, tel. Win. 1922.

Deaconess Helen M Lane, 136 Washington street. Tel. Win. 1336.

Sunday, Aug. 20, 10 A. M Morning prayer and sermon by Rev. W. S. Packer.

CRAWFORD MEMORIAL METHODIST CHURCH

J. West Thompson, Minister. Residence, 30 Dix street. Tel. 0539-M.

Union Summer Service at the Congregational Church at 10:30. Sermon by Rev. Theodore E. Bushfield, D.D., formerly of North Adams and of the Pilgrim Church, Plymouth. A most cordial invitation is extended to all.

WINCHESTER TRUST COMPANY

WINCHESTER MASS.

Sending Money Abroad . . .

Our banking connections enable us to transact foreign business promptly and efficiently. Information concerning the transfer of money by cable, drafts or money orders will be given gladly to all inquirers.

An Important Equipment for Travelers . . .

The most important equipment that travelers carry with them is money. It should be taken in a safe and convenient form. That is why we provide Travelers' Checks for people who travel in this country or abroad.

We invite you to make your arrangements for your travel funds here, and we shall be pleased to discuss with you any financial problem before your trip.

WINCHESTER TRUST COMPANY

A Voluntary Member of the Federal Reserve Bank

LOST AND FOUND

LOST Black and brown smooth-haired dog, long ear and tail. Reward. Tel. Win. 0819.

HELP WANTED

WANTED A refined girl for part time, to help with housework and care of one year old child. Tel Win 0112-J. *

WANTED Educated lady for part-time work, about four hours daily. Particulars, write Box 65, Star Office. *

WANTED Woman to help with housework, $5 per week Write Star Office, Box 19.

FOR SALE

FIREPLACE WOOD $12 PER CORD in 4 foot lengths, $2 extra for sawing; this wood is a very good buy at this low price; also our regular A No. 1 New Hampshire all Mt. growth 100 per cent cleft dried under cover which we saw and deliver in your cellar for $17 per cord. Roger S. Beattie, Harold avenue, North Woburn. o11-tf

UPRIGHT PIANO, mahogany case, beautiful tone, action in perfect condition, $85. Address Box U, Star Office.

TO LET

TO LET 9 room house on Church street, perfect condition, new heater and oil burner; garage, reduced rent. I. D. Langley, 7 Water street, Boston. Tel. Liberty 9658 or Granite 3231. au1-tf

GARAGE TO LET at 8 Maxwell road Tel Win. 0029. jy28-tf

FOR RENT Exceptionally fine eight room apartment at 151 Mt Vernon street, very modern, very convenient to everything. For appointment tel. Win. 1756. au11-2t*

FOR RENT One half double house, good neighborhood and handy to trains; also single room or small suite; board if desired. Tel. Win 1321-M *

TO LET 6 furnished rooms, convenient to everything, garage space, adults. Tel. Win 0168-M *

FOR RENT Furnished room on first floor, all conveniences in a private family, would consider school teacher. Tel. Win. 0552-M. *

FOR RENT Three rooms on bathroom floor, furnished or unfurnished, heat, gas, electricity, garage or space. Tel. Win. 0721-W.

TO LET Furnished room on bathroom floor, near center, rent reasonable 16 Elm street Tel Win. 1612-W. *

FOR RENT Two connecting rooms with private bath also single room; garage available Tel. Win. 0125-R. *

MISCELLANEOUS

BLAZING TRAIL, camp for adults, opens Aug. 26 rates are $3.50 per day or $21.50 a week. Capable guide always available. For further information apply to Director, Miss Eugenia Parker, Denmark, Me. au18-4t

LAND WANTED

LOT IN WINCHESTER—Suitable for building, accessible to transportation. Write Box X, Star Office.

1896 1933

THE J. A. LARAWAY CO.
Plumbing and Heating
Real Estate for Sale and to Let
TEL. OFFICE 1126—RES. 0948
my1-tf

SNOWFLAKE GARDENS
HATTIE E. SNOW, Proprietor
39 Forest Street Tel. Con.
Alpine and Perennial Plants
Landscape department in charge of A. I. Heimlich. Rock Gardens. Transplanting of large trees and shrubs. Foundation planting. Power spraying, pruning and cavity work. mn3-tf

RENTALS WANTED

We are having many calls for rentals at prices ranging from $50 to $180. If your house is for rent or for sale call our local representative H. F. MILLS, Winchester 0932.

Walter Channing, Inc.
50 CONGRESS STREET BOSTON
Tel. Hubbard 8230

L. A. BOUDREAU
Light Machinist and Sheet Metal Work
Furnace work, roofing repairs, ventilation skylights and conductor pipes. Saws filed and set; lawnmowers sharpened and repaired. 671 MAIN STREET, WINCHESTER. (Over Pike's Garage.) TEL. WIN. 1389.

THOMAS QUIGLEY, JR.
CONTRACTOR
CEMENT AND STONE MASON
MOTOR TRANSPORTATION
Power Shovel, Air Compressor, Road Roller, Drilling, Concrete Mixer, Blasting, Tractor, Rock Excavating
Granolithic Walks and Driveways
Loam, Sand Gravel and Lawn Dressing

JOIN THE ANTI-FIRE ARMY

The greatest tragedy of fire is seldom seen. It doesn't lie in destroyed homes and industries and farms—tragic as these are. It is in their results—in the long chain of misfortunes that follow every fire, great or small.

It is in lost jobs and opportunities—things you can't measure in dollars and cents. It is in destroyed purchasing power—something you can't see in the smoldering embers. It is in higher insurance rates, which are an unnecessary burden on every resident of the community.

For the indirect costs of fire are always infinitely greater than the direct costs. If we destroy half a billion dollars a year directly, we destroy twice or thrice that indirectly. Those are the costs that no insurance policy can cover. Insurance, vital as it is, must necessarily deal with the concrete, the tangible—there is no form of protection that will compensate for the intangible values that are still more important.

During the past three years the tragedy of fire has become even more intense than it was before. During those years there has been a crying need for jobs, payrolls, operating industries. And fire was always their enemy. It robbed the nation of thousands of jobs. It destroyed immeasurable opportunities. It stole the livelihood of families. It was the friend of hard times, the enemy of recovery.

It is never too late to enlist in a good cause. There is a growing army which is determined to stamp out the causes of fire, so far as that is possible. Its duties are not onerous—they consist simply of inspecting one's property, of constantly keeping at it to make sure that hazards are eliminated and do not reappear. You, as an individual and a member of society, are needed in that army.

Austria's Lake Country

Scattered through Austria like living jewels are the warm and limpid lakes of Carinthia, hoary castles and relics of the country's past.

$25 Reward

Will be paid for any corn which Great Christopher Positive Corn Cure cannot remove. Also good for callouses, warts and moles. Sold in Winchester by McLAUGHLIN'S SHOE STORE jy14-tf

OIL PAINTINGS RESTORED

Old Frames Regilded by Experts
All Kinds of Frames—Mirrors Resilvered
E. SCHOEPFLIN & CO., Inc.
Established 1874 Oldest in New England
116 Portland St. Boston, Mass.
ap14-tf

CANTON LAUNDRY
FIRST CLASS CHINESE HAND LAUNDRY
Shirt with starched collar, 13c. Collar, 2½c. All kinds of Ladies' and Gents' work. Buttons sewed on free.
529 MAIN ST. Next to Arl. Gas Office
je30-13t

Phone 1766 Est. 1891
R. E. BELIVEAU
(Formerly A. E. Bergstrom)
UPHOLSTERING AND FURNITURE REPAIRING
Cushion, Mattress and Shade Work
Refinishing
Decorative Chairs Made to Order
15 THOMPSON ST. WINCHESTER

Dr. George A. Barron
OPTOMETRIST
Eyes Examined. Glasses Made and Repaired.
59 TEMPLE PLACE, BOSTON
26 WINTHROP STREET, WINCHESTER
LIBERTY 6676 WIN. 0054
Evenings by Appointment au17-tf

WINCHESTER ON LIST

Massachusetts cities and towns produced the best record of the year in checking automobile fatalities compared with communities throughout the country, according to reports received today by the Governor's Committee on Street and Highway Safety for the nation-wide traffic safety contest. Eighteen communities went through the month without a single motor vehicle death, while six of them thus completed a total of six consecutive months with a spotless record.

The six which have survived half the year without a highway death were Woburn, Gardner, Amesbury, Stoneham, Winchester and Swampscott. The others were Fall River, Somerville, Quincy, Medford, Pittsfield, Revere, Chelsea, Salem, Fitchburg, Chicopee, Beverly and Newburyport.

In only three cities throughout the state did the June fatalities exceed more than two each. There were five in Worcester and only three each in Springfield and Boston. The latter city moved up from fourth to third place in the competition, being outranked now only by Milwaukee and New York City. Boston's fatality total, however, is still far worse than last year. The figures are for the six-month period: 51 in 1933 and 39 in 1932.

New Bedford lost its top position in the group of cities between 100,000 and 250,000, which it had held all year. Grand Rapids, Fall River and New Bedford have had only two fatalities apiece to July, but rank in that order, as when the death totals are equal the larger cities rank ahead of smaller ones. Quincy achieved third place in its group of communities.

For the country as a whole there were 2470 automobile deaths in June, an appreciable increase over June a year ago and over May of this year. The six-month figure for the United States is still lower than at the same point in 1932, but the unfavorable June experience has brought the advantage down to only about two per cent.

The slightly favorable comparison still existing between 1933 and 1932, nationally, at the end of June is entirely the result of accident prevention efforts in the cities, as contrasted with towns and villages. States as a whole have had more deaths this year than last, while the death rate in cities shows a distinct drop.

Smallest Measurements

Measurements as small as one-billionth of an inch can be made by an ultra-micrometer. Since the dotting of an "i" in a signature has actually been measured it is reasonable to believe that the mark of a pencil could be noticed in the weight of a sheet of paper.

BUDAPEST, TWIN CITY OF THE DANUBE

The eyes of boyhood in every part of the world are focussed on Hungary this month, where the Fourth World Boy Scout Jamboree opened on Aug. 2. Over 30,000 Scouts, representing practically every nation on the globe, are camped in the beautiful park surrounding a royal castle near Budapest.

Budapest with its lights, bright colors, and gypsy music, makes a gay setting for the pageants and parades of enthusiastic youth, according to a bulletin from the Washington, D. C. headquarters of the National Geographic Society.

Lines Both Banks of River

The capital of Hungary, situated on both banks of the Danube, is really not one, but two cities. The old fortress of Buda on the right bank, and the town of Pest on the left, remained separate units for centuries before they were politically welded.

A riverside window from the Pest bank frames a nightly glare as brilliant as a magnified Luna Park, dignified by the background of a thousand years of vivid history. In the immediate foreground is the Francis Joseph Quay, famed promenade, where a nightly parade passes the scores of sidewalk cafes.

The waters of the Danube, which are chalkly or chocolate by day—never blue—have an inky shellac sheen by night, reflecting thousands of dancing lights. On the Buda bank rise ghostly cliffs to support a fairylike curtain of starry lights, with occasional splotches of gleaming flood lights etching in bold relief the headline places of 10 centuries.

Once Port for Roman Galleys

One white splash marks the modern Citadel, mounted on the hill beneath which Roman galleys found a port. Another bright spot is the imposing Royal Palace of 860 rooms, built by Maria Theresa. Most beautiful high light of all, perhaps, is the Gothic spire of the Coronation Church, dating back to the great and good King Matthias, the Louis XIV of Hungary. In no other city in the world does night let down a curtain which, electrically lighted, becomes a pageant of such amazing history.

Six ghostly bridges span the river that once split venerable, rocky Buda from modern Pest, low-lying and flat, as becomes the commercial focus of the vast plain that pours its grains and wines, its cattle and wool, into the warehouses and factories to be shipped or fabricated for the Danube trade.

Neat quays extend for more than three miles along the Pest shores. Unloading platforms are concealed from the riverside promenade by overhanging sheds with entrances beneath the sidewalks. In spite of an enormous volume of shipping there are no piles of crates or boxes, coils of tarry rope or other maritime paraphernalia along the water front.

A Great Milling Center

The water-front view of Pest extends from the complicated Gothic pile, which is the Parliament Building, to the huge grain elevators, reminders that in its busiest years Budapest ranked second only to Minneapolis as premier milling city of the world. By night the long portico of Parliament House is a lively outdoor cafe, where hundreds dine, sip their coffee, or drink beers and wines from the vast cellars under Hungary's legislative halls.

All Budapest swims, and on Sundays the shores of the Danube are crowded with bathers. Those who find the river current too swift, may choose one of the city's many baths or pools. Most fashionable is the outdoor pool at one of the larger hotels. It is flanked on three sides by rock-garden terraces; the fourth is half an acre or so of tea tables. Every 15 minutes a whistle gives the signal for artificial waves; and one may syncopate one's strokes to the tune of a gypsy band.

WHILE THEY LAST

CRAWFORD ELECTRIC RANGES

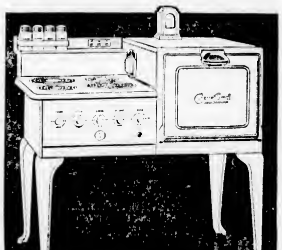

$176 VALUE *for* $129.50

(Installed, ready to use)

Electric ranges of this size and quality are usually priced 35% to 40% higher—and, with prices going up, may soon cost even more. The special low price on these expensive ranges will last only until our present stock of this model is gone, so we urge you to ACT IMMEDIATELY!

SMALL DOWN PAYMENT —and convenient terms to Edison Service Customers.

FREE WIRING (except in a few cases due to location) *

THE EDISON SHOP

546 MAIN STREET, WINCHESTER

Telephone Winchester 1260

THE MOTORISTS WHO TAKE CHANCES

You see them on streets and highways every day—motorists who take chances.

You see them turning corners at high speeds. Or stealing another car's right of way. Or passing on hills and curves. Or driving on the wrong side of the road. Or cutting in and out of thick traffic. Or coming roaring into intersections and road junctions without looking to either side. Or operating at speeds which are obviously higher than are safe under driving conditions of the moment. And every once in a while, you see such a motorist cause an accident. Perhaps there is little damage done. Or perhaps a life is lost and valuable property is needlessly destroyed.

The reckless motorist comprises 10 per cent or less of the driving population. But he causes ninety per cent of the accidents. If the reckless drivers simply injured each other it wouldn't be particularly important to the rest of us. But they seldom do that—they maim and kill the careful, the competent, the prudent. And you never know who's going to be next.

This year about 30,000 people are going to be killed because someone was careless, reckless, discouteous. Not one of a thousand of those deaths is really due to an unavoidable accident—an occurrence which is almost as rare as the dodo. They can all be prevented. And they will be when there is a concerted public drive against those who make places of carnage out of public highways.

Burying Tears With the Dead

Burying tears with the dead was once a romantic expression of sympathy. An evidence of this custom was found a few years ago in a small vessel taken from a 2,000 year-old grave near the city of Luxembourg. Chemical analysis proved that it originally contained human tears.

W. H. S. GIRLS, TENNIS TEAM, 1926

Back Row (left to right) Dorothy Brown, mgr.; Katherine Carlisle, Virginia Tompkins, Dorothy Watters, Cecile de Coriolis, Priscilla Wheeler, (Mrs. Wendell Mansfield) coach. Front Row—Mary Louise Carpenter, Virginia Merrill Louise Packer, (Mrs. Walter Seager) capt.; Bara Baugher, Nancy Bradlee.

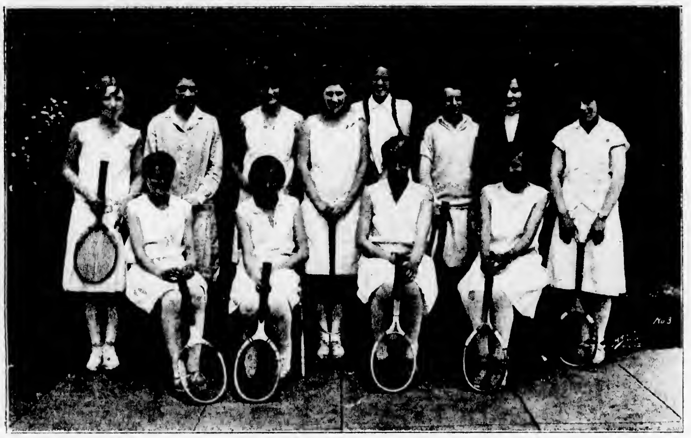

W. H. S. GIRLS' TENNIS TEAM, 1928

Standing (left to right) Deborah Gilbert, Priscilla Wheeler, (Mrs. Wendell Mansfield) coach; Katherine Nowell, Louise Packer, (Mrs. Walter Seager) capt.; Mary Cutter, Mary Armstrong (Mrs. Richard Wilder), Joy Adriance, (Mrs. James Woolley) mgr.; Carolyn Mercer. Seated—Nancy Bradlee, Helen Bidwell, Virginia Merrill, Frances Pettingell (Mrs. Clifton McNeil).

DISTRICT ATTORNEY AFTER SLOT MACHINES

Editor:

The following letter has been sent to the Chief of Police of each city and town in Middlesex County and I am going to insist on immediate and vigorous action. I shall be very glad to give you any further information if desired

Cordially yours,
Warren L. Bishop,
District Attorney

Aug. 8, 1933

Dear Chief:

The "Slot Machine" racket has become an ugly sore in Massachusetts and while perhaps not so prevalent here in Middlesex County as in some other places, it nevertheless prevails, and from the numerous complaints I am daily receiving I am convinced it is a growing menace. It must be stamped out and kept out. I am determined upon drastic action and now, not only as against those immediately in charge but those higher up who sponsor the racket by placing the machines.

I have complaints wherein it is alleged that little children go into stores and play these machines, not only wasting their parents' hard earned money but acquiring a gambling instinct which may blight their whole lives. I received one letter from a mother who tells me she has been giving nickels to her children to buy ice cream cones only to learn later that no cones were bought, but that the money went to the racketeers through the medium of these machines

This racket is as bad as fictitious lottery because for the most part these machines are so fixed that those playing have scarcely a fighting chance to win The public are the victims and the racketeers are growing rich in the game.

I want every money machine ordered out of every store and if not immediately removed, seized, proceedings instituted and convictions obtained. If you need assistance, let me know and I will see that you have it. I know I can rely upon your hearty co-operation in this matter.

I would appreciate it very much if you would submit to me a report of action taken, giving names and places involved

With kind personal regards, I am
Sincerely yours,
Warren L. Bishop,
District Attorney

Mr. and Mrs. Arthur E. Sanford, former well known residents of Glen road and now of Larchmont, N. Y., were in town last week visiting Mr. and Mrs. E. W. Hatch of Cabot street.

BETHANY NEWS

The attention of the Bethany ladies and their friends and relatives) is called to the following announcement: Mrs. Dearborn and Mrs. Paul Thompson are giving a tea party for the benefit of the Bethany treasury on Wednesday afternoon, Aug. 23 at 3:30 at the home of Mrs. Dearborn on Washington street, opposite the little stone church. Everyone is cordially invited.

Mrs. Jane Pease, proprietor of the Jane Pease Beauty Shop and her son, Charles, are spending the next two weeks at Duxbury.

WINCHESTER POST BAND IN LOCAL CONCERT

Manager E. J. LaRue of the Winchester Post, 97, American Legion Band, announced yesterday that this increasingly popular musical organization will play a concert program in Winchester from the bandstand on Manchester Field on Sunday evening, Aug. 27, from 7:30 until 9:30 o'clock.

This will be good news for the many local friends of the band which has never failed to give complete satisfaction at its parade and concert engagements in Winchester.

PATAPAK—saves food values—25c per package at the Star Office. jy21-tf

SPOTTED ALLEGED BICYCLE THIEF IN CENTER

Through the watchfulness of Traffic Officer Joseph Derro and Patrolman John Boyle of the Police Department the Metropolitan District Police were able to get on the track of an alleged bicycle thief last Sunday evening.

Shortly after 6 o'clock Headquarters was notified by radio that a bicycle had been stolen in Revere, but there was so much static that a clear description of the machine could not be obtained.

Later when it was possible to learn the make of the machine, Officer Derro stated that he and Patrolman Boyle had been talking to two boys in the center, one of whom had a bicycle answering to the description of the missing machine. One of the youngsters, the police say, had previously stolen a bike in Winchester.

The boys had given the officers a plausible story in the center and had been allowed to go after telling where they were going and naming a house in Woburn.

The Woburn police were notified and went to the house named by the boys finding the bicycle there. Meanwhile local Headquarters notified the Metropolitan Police who took charge of the case.

GEORGE BATTEN WHITEHORNE

George Batten Whitehorne, a former resident of Winchester and a building contractor here for many years, died Tuesday morning, Aug. 15 in Southboro, at the home of his daughter, Mrs. Helen W. Webster, after several weeks' illness.

Mr. Whitehorne was born in New York City June 15, 1856, and before coming to Winchester was a building contractor in Malden.

He came to Winchester in 1912 and during his active business here developed Wedgemere avenue and built many fine homes on Oxford street and in other sections of the west side.

Forced by ill health to retire from business, he left Winchester and for the past six years had made his home with his daughter in Southboro. He was a member of William Parkman Lodge, A. F. & A. M., also of the Royal Arch Chapter, Commandery and of Aleppo Temple of the Mystic Shrine.

Besides his daughter who is the wife of Dr. Arthur G. Webster, he is survived by his widow, Mrs. Martha (Wilson) Whitehorne, and by one grandson.

Private funeral services were held in the late residence on Thursday afternoon with Rev. Robert M. Cheney, rector of St. Mark's (Episcopal) Church in Southboro officiating. Representatives of William Parkman Lodge attended the services. Interment was in Southboro.

SEVERAL INJURED IN CRASH ON MAIN STREET

Four persons were injured Monday afternoon shortly before 3 o'clock when a Chevrolet coach, driven by Stephanos Serbos of 8 Hovey street, Woburn, was in collision on Main street at Lake street with a Ford sedan, operated by Albert F. Cullen of 16 Bartlett street, Somerville.

According to the police, the accident occurred when Serbos, who was driving north on Main street, swerved his car sharply to the left to avoid striking William Flynn, 71, of 17 Linden street, who stepped into the street from behind a parked machine.

As the Chevrolet swerved it collided with the Ford, which was headed south, both machines being damaged.

Flynn was knocked down by the rear end of the Chevrolet and was badly injured. He was taken by Serbos to the hospital where he was attended by Dr. Richard W. Sheehy. Dr. Sheehy also took eight stitches to close a cut in the arm of Cullen, driver of the Ford, who was taken to the hospital by Patrolman John Murray in the police car.

Mrs. John Newman and Mrs. Julia Newman, both of Boston road, Billerica, who were riding in the Ford, were badly shaken up, but stated that they would go to a physician without assistance.

WINCHESTER GIRLS IN MAINE TOURNEY

Mary Cutter and Sylvia Hatch are representing Winchester in the Southern Maine tennis championships at York, Me. Play starts tomorrow and both girls will play singles, doubles and mixed doubles, teaming together in doubles. In mixed doubles Mary will play with Lieutenant Farrin of the Navy while Sylvia will probably choose a partner from among the players at the tourney.

Both "Susie" and "Syl" are experienced tournament players and should give a good account of themselves at York. The former is women's intercollegiate champion and a member of the Jackson College team, having won several important tournaments around Boston in past seasons. "Syl" is the present North Shore junior champion in singles and mixed doubles and was No. 2 on the unbeaten Winchester High team of the past season.

Work upon the development of the former Robinson estate on Cambridge street is going ahead rapidly and permits have already been issued for the erection of dwellings there. The site is an attractive one, and most of the lots will front on the lake.

A&P NRA
BUY IN AUGUST WHILE PRICES ARE STILL LOW

Potatoes New Crop 15 lbs 45c
BUTTER Silverbrook Print or Tub 2 lbs 43c
EGGS Wildmere Selected 3 dozen 50c
Crab Meat FANCY No. ½ can 19c
Encore Mayonnaise 16 ounce jar 19c
Shredded Wheat 2 packages 23c
B & M Beans 2 large cans 27c
Rumford Baking Powder pound can 29c
Sultana Peanut Butter 2 1 pound jars 29c
Marshmallow Fluff 2 small cans 17c
Gorton's READY-TO-FRY Codfish 2 cans 23c
Statler Toilet Tissue 3 rolls 17c
Encore Relish pint jar 25c
Fairy Soap 5 bars 15c
P & G Soap 8 bars 25c
Scratch Feed 100 lb bag $2.19 25 lb bag 57c
Egg Mash 100 lb bag $2.39 25 lb bag 65c
Yukon Ginger Ale 12 large bottles contents only $1.15
Plain Rye Bread loaf 9c
WELCH'S GRAPE JUICE pint bottle 17c

FRESH FRUITS & VEGETABLES AT A&P FOOD STORES
Lettuce 2 large heads 25c medium head 10c
HONEY DEW MELONS EXTRA LARGE each 19c
NATIVE TOMATOES pound 5c

GUARANTEED MEATS AT A&P MARKETS
Broilers FRESH DRESSED each 49c
Rib Roast of Beef PRIME pound 19c
Fowl FANCY - FRESH 4 to 4½ lb average pound 19c
Fancy Brisket CORNED BEEF pound 21c
Sunnyfield Hams Whole or half pound 18c
Smoked Shoulders WILDMERE pound 11c
Boiled Ham SLICED pound 33c

A & P FOOD STORES OF NEW ENGLAND
The Great ATLANTIC & PACIFIC Tea Co

HUNTINGTON School
An Urban Day School for Boys
Country Day School Facilities
AVAILABLE TO BOYS LIVING WITHIN THE COMMUTING AREA
COLLEGE PREPARATION—Unusual record in preparing boys for leading colleges and universities by certification or examination. Special two-year course for entrance to M. I. T. Preparation for College Entrance Board examinations.
GENERAL COURSE—Includes Business and General Subjects. Prepares for entrance to Colleges of Business Administration.
FIVE FORMS—Eighth grade through high school. Students accepted for all forms.
ACTIVITIES—Supervised athletics, play, and other extra-curricular activities. Excellent equipment.
Faculty of men. Small classes. Individual attention to the needs of each boy. Scholarships available for exceptional students.
Special Tuition Plan for 1933-34
Register Now for Fall Term — Begins September 20
Send for Catalog
CHARLES H. SAMPSON, Ed. M., Headmaster
320 Huntington Ave., Boston, Mass. Tel. KENmore 1800

Our Modern, Completely Equipped Funeral Home and Chapel
KELLEY & HAWES CO.
Funeral Directors Lady Assistants
Service Available Anywhere in New England PHONES: WINCHESTER 0035. 0174. 010

SAC ant fluid will rid your house of ants. 50c and 90c a bottle at the STAR Office. Headquarters for Moth-Kill, the proven preparation for moths.

A Cambridge Institution
University Theatre
Harvard Square, Cambridge, Mass

Sun. Mon. Tues. Wed.
Aug. 20, 21, 22, 23
SYLVIA SIDNEY in
"Jennie Gerhardt"
"MELODY CRUISE"

Thurs. Fri. Sat.
Aug. 24, 25, 26
Ann Harding
in "DOUBLE HARNESS"
Loretta Young in
"MIDNIGHT MARY"

"GOLD DIGGERS OF 1933"
All Next Week

Continuous
2 to 11 P. M.

Stoneham Theatre
THE THEATRE DELUXE
Matinee 2:00 Evening 7:45
Sunday Matinee 3:00
Saturday Evening 6:15 and 8:30

Friday, Aug. 18
ADOLPHE MENJOU and GRETA NISSEN in
"THE CIRCUS QUEEN MURDER"
MORAN and MACK in
"HYPNOTIZED"
News

Saturday, Aug. 19
LORETTA YOUNG and GENE RAYMOND in
"ZOO IN BUDAPEST"
STUART ERWIN and VERNA HILLIE in
"UNDER THE TONTO RIM"
News

Sun. Mon. Tues., Aug. 20, 21, 22
DICKIE MOORE and IRVING PICHEL in
"OLIVER TWIST"
BEBE DANIELS and RANDOLPH SCOTT in
"COCKTAIL HOUR"
News

Wed. Thurs. Fri., Aug. 23, 24, 25
JANET GAYNOR and HENRY GARAT in
"ADORABLE"
KEN MAYNARD in
"SUNSET TRAIL"
News

Coming Attraction: "Woman I Stole," "Hold Me Tight," "College Humor," "I Loved You Wednesday"

Members of the NRA may purchase their rubber stamps at the Star Office. au11-tf

COMMONWEALTH OF MASSACHUSETTS
MIDDLESEX, SS. PROBATE COURT

To Lottie M. Webber of Winchester in said County of Middlesex, Noble G. Currell of New Haven in the State of Connecticut; George P. Currell of parts unknown, New England Deaconess Association, New England Deaconess Hospital and Boston University all of Boston in the County of Suffolk, Massachusetts corporations; and Joseph E. Warner, as he is Attorney General for said Commonwealth:

WHEREAS, Harold P. Johnson, as he is executor of the will of Sarah C. Currell, late of said Winchester, deceased has presented to said Court his petition, representing that said testatrix bequeathed the residue of her estate to said New England Deaconess Association to be used for "The Training School for Christian Service" maintained by said Association; that said Association has ceased to maintain such school and that said petitioner is in doubt as to whom he should distribute the balance of said estate; and praying for the instructions of this Court whether said balance should be paid with certain restrictions of purpose to said New England Deaconess Association, to said Boston University, or to said New England Deaconess Hospital, or in part to any one of said corporations without restrictions of purpose, or to said Lottie M. Webber, George P. Currell and Noble G. Currell, as heirs at law of said testatrix; and for such other instructions as may be proper.

You are hereby cited to appear at a Probate Court to be holden at Cambridge, in said County of Middlesex, on the fourteenth day of September A. D. 1933, at ten o'clock in the forenoon, to show cause, if any you have, against the same.

And said petitioner is ordered to serve this citation by delivering a copy thereof to each of you who may be found in said Commonwealth, fourteen days at least before said Court, or if any of you shall not be so found, either by delivering a copy thereof to you wherever found or by leaving a copy thereof at your usual place of abode, or by mailing a copy thereof to you at your last known post-office address, fourteen days at least before said Court; and also, unless it shall be made to appear to the Court by affidavit that you all have had actual notice of the proceedings, by publishing the same once in each week, for three successive weeks, in The Winchester Star a newspaper published in Winchester the last publication to be seven days at least before said Court.

Witness, JOHN C. LEGGAT, Esquire, First Judge of said Court, this eleventh day of August in the year one thousand nine hundred and thirty-three.

LORING P. JORDAN, Register
au18-3t

COOL and COMFORTABLE
CAPITOL
ARLINGTON - 4340

Now Playing
William Powell
in
"Private Detective 62"
and
"Ann Carver's Profession"

Starts MON., Aug. 21
Richard Barthelmess
in "Heroes For Sale"
also
NEIL HAMILTON in
"Silk Express"

Starts THURS., Aug. 24
Bing Crosby, Burns & Allen, Richard Arlen, Jack Oakie in
"COLLEGE HUMOR"
also
RALPH MORGAN in
"Trick for Trick"
KIDDIE SHOW SAT. 1:30

Matinee at 2:00 | **MEDFORD THEATRE** | Sunday 3 to 11
Evening at 7:00 | | Holidays 2 to 11

WEEK OF AUGUST 20
Sunday, Monday, Tuesday, Wednesday
"Hold Your Man"
starring
JEAN HARLOW and CLARK GABLE
"Out All Night"
starring
ZASU PITTS and SLIM SUMMERVILLE

Thursday, Friday, Saturday
WILLIAM POWELL in
"Private Detective 62"
WHEELER and WOOLSEY in
"Diplomaniacs"

Now Playing
"MIDNIGHT MARY" and LAUREL and HARDY

GRANADA MALDEN THEATRES **STRAND**

Starts Sat., Aug. 19—7 Days
ANN HARDING and WILLIAM POWELL in
"DOUBLE HARNESS"
Second Attraction
CARY GRANT, BENITA HUME, GLENDA FARRELL and JACK LA RUE in
"GAMBLING SHIP"
Ends Friday, Aug. 18th
Constance Bennett in
"BED OF ROSES"
and "I LOVED YOU WEDNESDAY"

7 Days Starting Friday, Aug. 18
BARBARA STANWYCK in
"BABY FACE"
with George Brent
also
KAY FRANCIS and NILS ASTHER in
"STORM AT DAYBREAK"
with Walter Huston and Phillips Holmes

MORTGAGEE'S SALE OF REAL ESTATE

By virtue and in execution of the power of sale contained in a certain mortgage deed given by James Blair and Jane T. Blair, married to each other, as tenants by the entirety to Rebecca A. Ayer, dated September 25, 1926, and recorded with Middlesex South District Deeds, Book 5019, Page 54, for breach of the conditions of said mortgage and for the purpose of foreclosing the same will be sold at public auction on the premises hereinafter described on Monday, September 11, 1933, at nine o'clock in the forenoon, all and singular the premises conveyed by said mortgage deed and therein substantially described as follows: "A certain parcel of land with the buildings thereon, situated in Winchester, Middlesex County, and being a portion of Lot No. 2 on a Plan designated "Land in Winchester belonging to Frank L. Ferguson, November 26, 1901, Ernest W. Bowditch, Engineer, Boston, Mass.," and duly recorded with Middlesex South District Deeds, Plan Book 133, Plan 43, bounded and described as follows: Beginning at a point on the Southwesterly side of Myrtle Terrace, formerly Myrtle Street, so called, one hundred eighty-six and 70/100 (186.70) feet measuring along said Myrtle Terrace from land now or formerly of one Blank; thence running a little South of West about seventy (70) feet to land now or formerly of said Blank; thence turning and running a little West of South by land now or formerly of said Blank, thirty and 83/100 (30.83) feet to a corner; thence turning and running a little South of East, twenty and 90/100 (20.90) feet by land now or formerly of one Folsom, to a corner; thence turning at about a right angle and running a little West of South by land now or formerly of said Folsom, twenty-one (21) feet to a corner, thence turning and running a little South of East, forty-six and 70/100 (46.70) feet to a corner; thence turning and running about Northeasterly by Lot No. 3 on said Plan about forty-four (44) feet to Myrtle Terrace, thence turning and running by a slightly curved line by said Myrtle Terrace, forty-six and 12/100 (46.12) feet to the point of beginning. Containing about 4600 square feet more or less. Hereby conveying the same premises conveyed to said Blairs by Wendell E. Richardson, Trustee, by Deed of even date, duly recorded herewith." Said premises will be sold subject to all unpaid taxes, tax titles, assessments or other municipal liens. $200.00 in cash will be required to be paid at the time of the sale and the balance to be paid within ten (10) days from the date of sale at Room 810, 10 State Street, Boston, Mass. Other particulars made known at time of sale. Rebecca A. Ayer, mortgagee and present holder. For further information apply to Curtis W. Nash, 10 State Street, Boston, Massachusetts. au11-3t

COMMONWEALTH OF MASSACHUSETTS
MIDDLESEX, SS. PROBATE COURT

To all persons interested in the estate of Hannah McManus Feeney, late of Winchester, in said County, deceased.

WHEREAS, John L. Maguire, the executor of the will of said deceased, has presented to said Court for allowance the second account of his administration on said estate and application has been made for a distribution of the balance in his hands among the persons entitled thereto.

You are hereby cited to appear at a Probate Court, to be held at Cambridge in said County of Middlesex, on the thirteenth day of September A. D. 1933, at ten o'clock in the forenoon, to show cause, if any you have, why said account should not be allowed and distribution made according to said application.

And the petitioner is ordered to serve this citation by publishing the same once in each week, for three successive weeks in The Winchester Star, a newspaper published in Winchester, the last publication to be one day, at least, before said Court, and by delivering or mailing post-paid a copy of this citation to all known persons interested in the estate thirty days at least before said Court.

Witness, JOHN C. LEGGAT, Esquire, First Judge of said Court, this third day of August in the year one thousand nine hundred and thirty-three.

au11-3t LORING P. JORDAN, Register

COMMONWEALTH OF MASSACHUSETTS
MIDDLESEX, SS. PROBATE COURT

To all persons interested in the trust under the will of Fanny L. Scudder, late of Winchester, in said County, deceased.

WHEREAS, a petition has been presented to said Court by Myron T. Scudder of New York, in the State of New York, praying that he, or some other suitable person be appointed trustee under the will of said deceased, which has been proven in said Court.

You are hereby cited to appear at a Probate Court, to be held at Cambridge, in said County of Middlesex, on the eleventh day of September A. D. 1933, at ten o'clock in the forenoon, to show cause, if any you have, why the same should not be granted.

And said petitioner is ordered to serve this citation by publishing the same once in each week, for three successive weeks, in The Winchester Star, a newspaper published in said Winchester, the last publication to be one day, at least, before said Court, and by mailing, postpaid, a copy hereof to each person interested in said trust, seven days at least before said Court.

Witness, JOHN C. LEGGAT, Esquire, First Judge of said Court, this third day of August in the year one thousand nine hundred and thirty-three.

LORING P. JORDAN, Register
au11-3t

COMMONWEALTH OF MASSACHUSETTS
MIDDLESEX, SS. PROBATE COURT

To all persons interested in the estate of Frances E. Guild of Winchester in said County, minor.

WHEREAS, Mabel Guild the guardian of said ward, has presented for allowance her first and second accounts as guardian upon the estate of said ward.

You are hereby cited to appear at a Probate Court to be held at Cambridge, in said County, on the eleventh day of September A. D. 1933, at ten o'clock in the forenoon, to show cause, if any you have, why the same should not be allowed.

And said guardian is ordered to serve this citation by delivering a copy thereof to all persons interested in the estate fourteen days at least before said Court, or by publishing the same once in each week, for three successive weeks, in The Winchester Star a newspaper published in Winchester the last publication to be one day at least before said Court, and by mailing, postpaid, a copy of this citation to all known persons interested in the estate seven days at least before said Court.

Witness, JOHN C. LEGGAT, Esquire, First Judge of said Court, this twenty-seventh day of July in the year one thousand nine hundred and thirty-three.

LORING P. JORDAN, Register
au4-3t

WARNER BROS.
STRAND
WOBURN

WEEK OF AUGUST 20
Sunday, Monday, Tuesday
Big Crosby, Jack Oakie, Burns and Allen, and Richard Arlen in
"COLLEGE HUMOR"
Added Feature"

Wednesday and Thursday
WILLIAM POWELL and MARGARET LINDSAY in
"PRIVATE DETECTIVE 62"
Edna May Oliver in
"It's Great to be Alive"
GLASSWARE NIGHT WEDNESDAY

Friday and Saturday
WARNER BAXTER and ELISSA LANDI in
"I LOVED YOU WEDNESDAY"
Stuart Erwin in
"Under the Tonto Rim"

DON'T BUY AN OIL BURNER
UNTIL YOU'VE ASKED ABOUT OUR EXCLUSIVE
SIX-YEAR LEASE PLAN
FLUID HEAT OIL BURNER
Ideal Fluid Heat Oil Furnace
MORTON OIL COMPANY
Telephone Malden 1830

WINCHESTER TEAM WON TEDESCO MIXED DOUBLES CROWN

The all Winchester mixed double team of Sylvia Hatch and Norman Dalrymple, several times finalists in tournaments around Boston, moved into the championship class last Friday when they annexed the mixed doubles crown in the North Shore junior tennis tournament at the Tedesco Country Club in Swampscott.

Sylvia, who played No. 2 on this year's high school team, won her second North Shore title at the expense of her No. 1 team mate, Lucy Fowle, whom she had previously defeated in the girls' singles.

Lucy, paired with Robert Ashley, won her way into the mixed doubles final by defeating Kay Parrot of Winchester, singles finalist, and Seymour Strains of Malden, 6—3, 6—2; while Sylvia and Dalrymple, Andover captain-elect, were accounting for the Newton team of Elena Ciccone and Westland Babcock, 6—4, 11—9.

The final round match was well contested but the Hatch-Dalrymple win, 6—3, 6—2, was convincing.

There was plenty of local interest in the final round of girls' doubles where one all-Winchester team, Elizabeth Packer and Lucy Fowle, was meeting the Winchester-Newton combination of Ruth Aseltine, hard hitting youngster and Elena Ciccone, a seasoned tournament performer and one of the best younger players around Boston.

The Packer-Fowle team made a stubborn fight for honors, particularly in the second set, but were defeated by Ruth and Elena in straight sets, 6—4, 8—6.

All in all Winchester has reason to be proud of its representatives at Tedesco. Three titles, won by Sylvia Hatch, Ruth Aseltine and Donald Dalrymple, and runners-up in four events shared by Kathleen Parrot, Ruth Bernnard, Lucy Fowle and Elizabeth Packer, is not a bad tournament showing, to which must be added semi-finalists in girls' singles, boys' singles, doubles in both classes, and mixed doubles. The fact that most of Winchester's winners in the tournament have at least one year more of prep school makes their showing doubly commendable.

COMMONWEALTH OF MASSACHUSETTS
MIDDLESEX, SS. PROBATE COURT

To the heirs-at-law, next of kin and all other persons interested in the estate of William S. McLean, late of Winchester, in said County, deceased.

WHEREAS Leona G. McLean has presented to said Court a copy of a certain instrument purporting to be the last will and testament of said deceased, and she alleges that the original thereof has been lost and praying for the probate of said instrument and that letters testamentary may be issued to her, the executrix therein named, without giving a surety on her official bond.

You are hereby cited to appear at a Probate Court to be held at Cambridge in said County of Middlesex, on the fourteenth day of September A. D. 1933, at ten o'clock in the forenoon, to show cause, if any you have, why the same should not be granted.

And said petitioner is hereby directed to give public notice thereof, by publishing this citation once in each week, for three successive weeks, in The Winchester Star, a newspaper published in Winchester the last publication to be one day at least before said Court, and by mailing, postpaid, or delivering a copy of this citation to all known persons interested in the estate, seven days at least before said Court.

Witness, JOHN C. LEGGAT, Esquire, First Judge of said Court, this eighth day of August in the year one thousand nine hundred and thirty-three.

LORING P. JORDAN, Register
au11-3t

BOARD OF APPEAL

The Board of Appeal, in accordance with Section 117 A of the Building Law, will give a hearing Tuesday, August 22, 1933 at eight o'clock P. M. in the Building Commissioner's office at 9 Mt. Vernon Street.

Mr. Guiseppe Ferro requests a permit to build a piazza at 82 Harvard Street in the twenty (20) foot front yard set back as required in the residential zones.

All persons interested are invited to attend.

George C. Coit, Chairman
Edward R. Waite
Everett D. Chadwick

BOARD OF APPEAL

The Board of Appeal, in accordance with Section 117 A of the Building Law, will give a hearing Tuesday, August 22, 1933 at eight o'clock P. M. at the Building Commissioner's office at 9 Mt. Vernon Street.

Mr. Walter G. Bond requests a permit to build a piazza at 47 and 49 Clark Street in the twenty (20) foot front yard set back as required in the residential zones.

All persons interested are invited to attend.

George C. Coit, Chairman
Edward R. Waite
Everett D. Chadwick

BOARD OF APPEAL

In accordance with Section 117 A of the Building Law the Board of Appeal will give a hearing to Mrs. Marguerite A. Blank et al Tuesday, August 22, 1933 at eight o'clock P. M. in the Building Commissioner's office, 9 Mt. Vernon Street.

Mrs. Blank requests the Board to authorize the Building Commissioner to grant her a permit to build two single residence dwellings on a lot located on Winthrop Street containing less than 13,000 square feet as required by the Building Law.

All persons interested are invited to attend.

George C. Coit, Chairman
Edward R. Waite
Everett D. Chadwick

SOME FISHIN'

If the new District Deputy, Fred Scholl, can pull prospective Elks into the fold like he and Selectman "Ed" Merrill dragged in the fish down Essex way last Saturday afternoon, Massachusetts Central is going to be one of the strongest districts in all Elkdom.

"Ed" and Fred, accompanied by Fred Scholl, Jr., went off in Captain Woodman's boat for a try at the mackerel opposite Conomo and we have the word of all three that in an incredibly short time their party hooked between 450 and 500 fish. Neighbors and friends about town will attest to the fact that the catch was fine eating, at least the samples brought home by "Freddie" Jr. were that way!

NOTICE IS HEREBY GIVEN that the subscriber has been duly appointed executor of the will of John G. Perry, late of Hudson, in the State of New Hampshire, deceased, testate, and has taken upon himself that trust by giving bond, as the law directs. All persons having demands upon the estate of said deceased are required to exhibit the same; and all persons indebted to said estate are called upon to make payment to

MAX WALDO COHEN, Executor
Address, 41 Bromfield Street,
Boston, Mass.
August 10, 1933 au11-3t

COMMONWEALTH OF MASSACHUSETTS
MIDDLESEX, SS. PROBATE COURT

To all persons interested in the estate of Sarah C. Currell, late of Winchester, in said County, deceased.

WHEREAS, Harold P. Johnson the executor of the will of said deceased, has presented for allowance, the first account of his administration upon the estate of said deceased:

You are hereby cited to appear at a Probate Court to be at Cambridge in said County, on the fourteenth day of September A. D. 1933 at ten o'clock in the forenoon, to show cause, if any you have, why the same should not be allowed.

And said executor is ordered to serve this citation by delivering a copy thereof to all persons interested in the estate fourteen days at least before said Court, or by publishing the same once in each week, for three successive weeks, in The Winchester Star, a newspaper published in Winchester, the last publication to be one day at least before said Court, and by mailing postpaid, a copy of this citation to all known persons interested in the estate seven days at least before said Court.

Witness, JOHN C. LEGGAT, Esquire, First Judge of said Court this ninth day of August in the year one thousand nine hundred and thirty-three.

LORING P. JORDAN, Register
au11-3t

COMMONWEALTH OF MASSACHUSETTS
MIDDLESEX, SS. PROBATE COURT

To the heirs-at-law, next of kin and all other persons interested in the estate of Mary Louisa Wulkop late of Winchester in said County, deceased.

WHEREAS, a certain instrument purporting to be the last will and testament of said deceased has been presented to said Court, for probate, by M. Louise F. W. Hunt, N. Amelia Wulkop, and Elsie A. S. Wulkop who pray that letters testamentary may be issued to them, the executrices therein named, without giving a surety on their official bonds.

You are hereby cited to appear at a Probate Court to be held at Cambridge, in said County of Middlesex, on the fourteenth day of September A. D. 1933, at ten o'clock in the forenoon, to show cause, if any you have, why the same should not be granted.

And said petitioners are hereby directed to give public notice thereof, by publishing this citation once in each week, for three successive weeks, in The Winchester Star a newspaper published in Winchester the last publication to be one day at least before said Court, and by mailing, postpaid, or delivering a copy of this citation to all known persons interested in the estate, seven days at least before said Court.

Witness, JOHN C. LEGGAT, Esquire, First Judge of said Court, this twelfth day of August in the year one thousand nine hundred and thirty-three.

LORING P. JORDAN, Register
au18-3t

CAMP BLAZING TRAIL

Aug. 12, 1933

My Dear ——— :

Well, during this lapse of time since I departed from the town of Winchester and my friends, for my favorite camp, Blazing Trail, which, you probably know, is situated in the picturesque town of Denmark, Me., you no doubt feel that I have neglected my duty as a correspondent. But I am fortunate in having quite a few of Winchester's representatives and friends of mine here with me, with whom I have been sharing the advantages and activities of this delightful camp, and as I couldn't do this half so well without their help, I want to introduce them as my faithful associates: Lois Barnard, Nancy England, Betty and Kathie Gilbert, Norma Godfrey, Jean Huckins, Rebecca Jackson, Marjorie Kidder, Gene MacDonald, Annette McCormick and Hope Tuck. I also sincerely wish I had room here to introduce all the other girls from various parts, but space forbidding, I heartily suggest that you come here some time and get acquainted and form new, interesting friendships for the future.

So altogether with a most enthusiastic spirit we have had, and expect to have for a few more weeks, the grandest, most exciting times, such as a canoe trip down the Saco, and an exploratory one down the Ossipee river, where we met with much new adventure among its enticing rapids. And on this occasion, as well as many others, we were conscious all the while of much good fun and humorous entertainment contributed by each other and our jolly guide, Mr. Harry Jordan.

Then in between times when we weren't on either a mountain trip to New Hampshire, or on a hike to one of the nearby hills, we improved our tennis, or our aim in archery, and sometimes we just played! And in one of the most fascinating shops because it is so skillfully and humorously supervised by Mr. Jordan, we learned the art of making paddles, bows and arrows, weaving small birch bark baskets, and the most unusual thing of all—snowshoes! Also in addition to all these things we enlarged our appreciation, and ability in making, of the more representatively feminine things, such as the unusually becoming and smart suede jackets to add to our already attractive costume. And we just couldn't resist the advantage of learning the new process of etching taught by the Craft Councilor an art student from Boston. But now my mind is wandering back to the snowshoes and the fun I shall have with them this winter; so goodbye and good luck until the snowflakes unite us in the winter sports!

Sincerely yours,
A Happy Camper

HALL GAMAGE IN EASTERN YACHT CLUB WIN WITH HELEN BOEHM

Mary Cutter, Winner in Women's Doubles

Hall Gamage, one of Winchester's leading men tennis players, paired with Helen Boehm, one of the famous Malden athletic twins, to win the mixed doubles championship in the Eastern Yacht Club tennis tournament at Marblehead last Sunday, defeating Priscilla Barron and Julius Appleton in straight sets, but after a hard fight, 6—3, 10—8.

Winchester's Mary Cutter, women's intercollegiate champion, paired with Virginia Arnold of Brighton to take the women's doubles title from Isabel Lawrence and Serita Bartlett in straight sets, 6—3, 6—1.

This match was played on Saturday and was not too hard for the Arnold-Cutter team, both girls being veteran tournament players.

On the same day Gamage lost his chance for the men's singles crown when he was defeated by Appleton in three hard fought sets, 10—8, 6—3, 6—2. The winner was successful in keeping the ball away from Hall's fore-hand and seldom was the Winchester player able to work his way to the net. Appleton was as steady as the proverbial clock, and continued his good work on Sunday, winning the singles championship at the expense of Winchester's "Bill" Packer, Jr., after dropping the first set.

Packer, a finalist last year, looked good winning the first set, 6—1, but Appleton rallied to even things by taking the second set, 6—3, and then ran out the match, 6—1, 6—1.

BUILDING PERMITS GRANTED

The Building Commissioner issued permits for week ending Aug. 17, as follows:

John McCarron, Winchester—alter dwelling at 35 White Street.

Mrs. Helen S. Sweet, Winchester—repair and alter piazza on dwelling at 1 Chesterford road.

Alfred D. Elliot, Winchester—new dwelling and garage at 5 Chesterford road east.

Mrs. A. M. Mott, Winchester—alter and add to dwelling at 4 Wolcott terrace.

Mrs. I. O'Melia, Winchester—alter dwelling at 40 Sheridan circle.

VERNON W. JONES
REAL ESTATE
WINCHESTER NATIONAL BANK BUILDING

Southern Colonial Style Home, secluded among trees and shrubbery. Attractive rooms, 3 baths, recreation room in basement. A well constructed home that can be purchased at a price far below the present cost of construction. A real sacrifice.

For Rent—Single homes and apartments, $35 to $150.

WIN. 0898 **RESIDENCE—WIN. 2057**

NOTARY PUBLIC

"I Wish I'd Known!"

Often, people living close by it, exclaim this when some property they would have been interested in is sold—

(Maybe the house across the way from you is for sale now, and you don't know it.)

If you want a certain home in a certain section within a certain price, you may be certain—if it's to be had—you can learn about it by calling the

H. I. FESSENDEN
REAL ESTATE OFFICE

3 COMMON STREET TEL. WIN. 0984—2195

NEWSY PARAGRAPHS

Mrs. T. Price Wilson and daughters Jane and Bonney are spending the month at Seaconset Island, Waquoit. Jane and Bonney have as their guest until Labor Day, their cousin, Miss Louise Cram of Burlington, Vt.

Among the Winchester boys who are spending the summer in Wolfeboro, N. H., is Wesley Stidstone, son of Mr. and Mrs. George Stidstone of Lawson road, who is at Camp Belknap there.

John J. Murphy, Dealer in Junk of all kinds. Highest prices paid. Tel. Win. 0924. je2-tf

The Misses Charlotte Morey and Helen Hodges of the Winchester Nursery School have been enjoying a motor tour through the Maritime Provinces, making their headquarters at Charlottetown, P. E. I.

Send your children to camp with a perfect haircut. All boys and girls haircuts, 25c. Expert service. Sullivan's Barber Shop, Lyceum Building. d2-tf

Mr. Herbert Gammons, who is known to many in Winchester through his association with the former Winchester Country Day School has recently been appointed headmaster of the Mohonk School at Mohonk Lake in New York.

Members of the NRA may purchase their rubber stamps at the Star Office. au11-tf

Cards received last week from Miss Rose Felt of Oxford street, who is in Europe, stated that she was then in Interlaken, Switzerland and enjoying her trip immensely.

Patapar—for cooking and kitchen use—25c per package at the Star Office. jy21-tf

Rev. Fr. Samuel Mathews, who is stationed in Washington, D. C., is in Winchester visiting his mother, Mrs. Mary Mathews of Lincoln street. He will remain in town until Labor Day.

Mr. and Mrs. Horace Ford of Kenwin road entertained at a family dinner party last Friday evening in honor of Mrs. Ford's birthday.

Walter Gleason, Jr., son of Mr. and Mrs. Walter Gleason of Lawson road, who has been under treatment at the Deaconess Hospital in Boston, returned to his home on Monday.

Miss Frances and Rita Quirk of 22 Highland avenue spent several days last week at Freeport, Me.

The Park Department had a crew of men busy over the past week-end and several days this week laying a new basin for the fountain on the common. It was necessary to remove nearly a foot of sand from the basin, placed there when the late Charles A. Lane stocked the fountain pool with gold fish.

Mrs. B. Davis and Mrs. F. J. Ebens are spending the summer at York Beach Me.

Mrs. Benjamin Langille of Everett avenue has returned home after a vacation spent at York Beach, Me.

Mr. and Mrs. Lewis Smith of Oak street are registered at the Pine Tree Lodge, Twin Mountain, N. H.

"Jim" McCauley, Edison trouble man, is back on his round of duty after enjoying a two weeks' vacation.

Miss Madeleine (Bunny) Collins, daughter of Mr. and Mrs. Clark W. Collins of Lloyd street, has been at the Winchester Hospital this week recovering from a bad fall received at her home the first of the week. While playing tennis in the playroom she attempted to jump over the net, catching her toe and falling heavily to the hard floor. While she was knocked unconscious and received head and arm injuries, she is well on the road to recovery.

Mr. Carl Welburn and bride have returned from their European trip and are visiting Mr. Welburn's parents on Vine street. They will leave shortly by auto for a trip through Canada on their way to their future home in Chicago.

Mrs. Oren C. Sanborn and her daughter Mrs. Blount Rolls and her son Sterling, are spending much of this summer at Seaconsett Island, on the Cape.

"Wink" Andrews of Chisholm road is spending his vacation at York Harbor, Me.

Fred L. Stevens, Lexington man arrested by Patrolman James E. Farrell of the Police Department on July 23 at 3:45 a. m. in the center, appeared before Justice Jesse W. Morton in the Woburn District Court Monday. He was charged with driving while under the influence of liquor and with drunkenness, was found guilty and fined $35, all but $5 of which was assessed on the tipsy driving count.

NEWSY PARAGRAPHS

Dorothy Dix writes regularly for the Boston Daily Globe. Women, read Dorothy Dix in the Boston Globe. You will find the Household Pages of the Boston Globe of special interest.

The beds on the common this summer have been very attractive, and much favorable comment has been heard, particularly with reference to the bed nearest the Community Tree, though all the beds make a fine appearance.

Members of the NRA may purchase their rubber stamps at the Star Office. au11-tf

Selectman Henry J. Maguire, Fire Chief David H. DeCourcy, Police Chief William H. Rogers, Supt. of Streets Parker Holbrook and Edward "Mack" McKenzie attended the annual outing and ladies' day of the Massachusetts Association of Selectmen last Saturday at Salisbury Beach.

Tax Collector Nathaniel M. Nichols announced Monday noontime that he had sold the remaining unpaid 1932 real estate tax titles of the town for $17,506.23, this amount representing less than two per cent of the entire commitment. Only 151 parcels out of a total of 257 advertised were sold.

The late Charles Amos Richardson, who died Sunday at his home on Auburn street in Woburn after a long illness, was well known in Winchester, having been formerly for 18 years a machinist in the employ of the Whitney Machine Company.

Miss Evelyn G. Goggin of Highland avenue spent the past week-end at Bailey's Beach in Newport, R. I.

Spencer Corsets, Surgical and Dress Garments. Home appointments. Jean MacLellan. Tel. Win. 0615-J. jy21-eow

Special Officer Edward Shea, who is on duty around the town's reservoirs, brought to Headquarters last Friday forenoon a young man whom he found in the Fells and who told the officer he had been living there for more than a week. The Boston police were notified and asked to get in touch with relatives living in Jamaica Plain.

Mr. Fred H. Scholl of Vine street with his sons, Fred, Jr. and Robert, left this morning to motor to Jay, N. Y., where the boys will spend the remainder of the summer on a farm.

Miss Mry Tucci of the Co-operative Bank clerical force is enjoying a vacation at Yarmouth.

Chairman Harry Winn of the Board of Assessors, with Mrs. Winn, is enjoying a 2000-mile automobile trip along the St. Lawrence River and round the gulf. He took his automobile to St. John on the boat and will drive back to Winchester after his trip along the river.

Miss Helen Baldwin of Framingham Center has chosen Saturday evening, Sept. 9, as the date for her marriage to Francis Dabney of this town, son of Mr. and Mrs. John P. Dabney of Manchester road. The marriage ceremony will take place in St. John's Episcopal Church, Framingham and Miss Joan Dabney, Mr. Dabney's sister, and John Gage of Winchester will be in the bridal party.

Miss Helen Munroe and Miss Mary Donaghey of the Winchester Trust Company commenced their vacations this week.

Allen Langille, 13, of 1 Everett avenue reported to the police last Friday evening that he was bitten by a German police dog while riding his bicycle on Ravenscroft road. He was attended by Dr. Allan Cunningham. The police notified the dog officer, M. J. Foley.

Early Sunday morning shortly after 1:20 the police were called to rid the chamber of a Winslow road dwelling of a bat which dropped in for an unbidden call. Sergt. Noonan and Patrolman Donaghey answered the call in Patrol 51, but found that the bat had gone out while they were on the way to the house.

One reason, and perhaps the real reason for the Winchester Legion's success in the Paul Revere Baseball League this summer has been the punch the club has had at bat. With four men batting better than .370 the club has naturally scored plenty of runs to offset defensive weakness which have been very apparent. Big "Jim" Fitzgerald, giant first sacker, leads the club batters with a fine .469, including many drives for extra bases. "Joe" Tansey, hulky backstop, has a .407 rating, while those husky outfielders, "Ollie" Lee and "Nicky" Fitzgerald, have smacked the apple for .375 and .373 repectively.

NEWSY PARAGRAPHS

Better than ever—The Sunday Globe comic section—The Sunday Globe Magazine—Don't forget, see your newsdealer or newsboy and order the Boston Sunday Globe for the Fall and Winter months. Read the Editorial Page in the Daily Globe every day.

John Callahan, who died Tuesday at his home in the south end of Woburn, where he had been a resident for 50 years, was the brother of Miss Cassie Callahan of this town.

72 sheets of Vellum or Parchment paper and 50 envelopes for 50c at the Star Office.

John Barry, groundskeeper at the Winchester plant of the New England Laundries, is enjoying his vacation.

Rev. Fr. James Fitzsimons, pastor of the Immaculate Conception Parish, returned last week-end from his vacation.

Mrs. Dorothy Lord, known to many of Winchester's residents as clerk at the Star office, is enjoying her annual two weeks' vacation.

During the absence of Miss Marion Twombley, who is enjoying a vacation, her place in the office of Superintendent of Schools James J. Quinn is being filled by Miss Virginia Merrill of Rangeley.

Miss Mary E. Cullen of Salem street is enjoying a vacation in Hartford, Conn.

Messrs. William and Joseph Haggerty of Swanton street are on a two weeks' tour of New Jersey.

Miss Constance Grecco of Everett avenue is the house guest of Mr. and Mrs. Daniel E. Woodhull at Kennebunkport.

Dr. and Mrs. F. N. Stephens of Swan road are guests at the Fairview at Concordville.

Miss Betty Dissel of Fairview terrace returned the first of the week from a visit to Miss Patricia Croughwell at her summer home at Seaconset Island, Waquoit

Miss Betty and Miss Brenda Dissel, and Miss Frances Mulhern of Fairview terrace left by auto yesterday on a trip to the Century of Progress at Chicago.

Among the approximately 140 people who were awarded 16 different degrees at Boston University's August Commencement exercises, held Saturday, Aug. 12, in Jacob Sleeper Hall, 688 Boylston street, was Miss Helen Regina Neidringhaus of Myopia road. She received the degree of bachelor of science in education in the school of education.

Miss Mabel Wingate of 8 Stratford road, who has been summering with her parents at Rockport, is now visiting her sister, Josephine (Mrs. H. A. Knudsen) in Oakland, Calif., having made the trip westward by steamer through the Panama Canal. She was accompanied by her young nephew, Dana P. W. Knudsen, who was returning home to his parents.

Christine Flaherty and Peggy Shaughnessy, both of Webster street, brought a dog into Police Headquarters Tuesday evening, stating that they had found it apparently lost on Manchester Field. The police found the dog was owned by Mr. George B. Smith of Cambridge street, who came to the station for the animal.

Tuesday evening the police were notified that a west side youngster, living on Yale street, had been bitten by a dog owned by a resident of Dartmouth street. Dr. Richard Clark attended the child.

Fireman John J. Flaherty while in the center Tuesday night noticed that the awning at the A. & P. store on Mt. Vernon street was on fire. He notified the Central Station and the fire was put out without much damage.

The Star is glad to call attention to the attractive gardens at either side of the iron gate at the entrance to Police Headquarters, the work of Fireman Alexander W. "Sandy" MacKenzie. An ex-gardener, "Sandy" has combined scarlet runners and gladioli in a pleasing manner, but if you value your life, don't try to pick any of the blossoms.

Miss Mary Doherty of Arlington, formerly of this town, has chosen Saturday, Sept. 2 as the date for her marriage to Harold F. Ambrose of Washington, D. C., son of Mr. and Mrs. M. C. Ambrose of Vine street. The ceremony will take place in St. Agnes' Church at 9 o'clock and will be followed by a reception at the Middlesex Sportsman's Association clubhouse on Spy Pond.

George Nowell and E. P. Sullivan two of Winchester's enthusiastic fishermen, spent Wednesday enjoying their favorite sport at Lincoln.

Frank P. Zaffina of Hill street, who is venerable of Winchester's Senior Lodge, Sons of Italy in America, was elected to the state arbitration board of this order at the recent state convention in North Adams.

NEWSY PARAGRAPHS

"Mutt and Jeff" appear regularly in the Boston Daily and Sunday Globe. You will enjoy the comic page in the Daily Globe, and the color comics in the Boston Sunday Globe.

Mr. Ivan Nash of 50 Nelson street, accompanied by his daughters Mary and Alice, are on a motor trip to Maine, where they will visit his sister, Mrs. Arthur Stevens at Belfast.

Patapar—for cooking and kitchen use—25c per package at the Star Office. jy21-tf

Letter Carriers Barney Callahan, Hugh McElhiney and William Carroll started on their annual vacation yesterday. Carriers Daniel O'Leary, Thomas Harkins and Charles McGowan have returned to duty, the latter after a pleasant sojourn in Nova Scotia. Assistant Postmaster Jerry Maloney left this week on his vacation, which he will spend on Cape Cod.

PATAPAR—prevents cooking odors—captures the natural food flavors. 25c per pkg. at the Star Office. jy21-tf

Bids received by the Post Office Department for the storage of the new delivery truck, submitted by two Winchester garages, were $7.50 each per month. The department at Washington has returned word that this figure is excessive and has asked for new bids.

An attractive billfold, with your name or initials in either gold or silver for only a dollar at the Star Office. Attractive designs and real leather.

Wednesday evening, shortly before 7 o'clock a Chrysler coupe, driven by Milo H. Young of 118 Riverway, Boston, while headed north on Oxford street, was in collision at the junction of Calumet road with a Ford coupe, operated by John Ayer, Jr. of 22 Vernon street, West Medford, the latter headed west. Both machines were damaged and the Ford was turned around and tipped over by the impact. No injuries were reported.

Dog Officer Michael J. Foley was notified shortly before 7 o'clock yesterday morning of a mad dog at the home of Antonio Buzzotta at 57 Oak street. He went to the Buzzotta home and took charge of the animal.

Civil service examinations for dietician at the State Farm, assistant manager of bathhouses and launderer-forewoman of bathhouses are to be held Sept. 16. Applications must be filed by Sept. 6 and further information may be obtained from the Civil Service Commissioners at the State House. The dietician's salary is $990 per year with maintenance; that of bathhouse manager, $1710 per year; and that of the launderer-forewoman, $2.92½ per day for a seven day week.

Mrs. Frank O'Neil entertained members of the Winchester Emblem Club and their guests at a garden party at her home on Alben street Wednesday.

Mr. Harold Boardley of the Press Department of the Star Office staff, is enjoying a vacation.

Mr. and Mrs. Ralph E. Carlisle of 14 Mt. Pleasant street, Miss Carolyn Lampee of Foxcroft road and Miss Sally Rand of Belmont have been recent guests at the Colgate Inn in Hamilton, N. Y., of which Nate Tufts, formerly of Winchester, is lessee and manager.

Mrs. Carl Germain and daughter Nancy of Haverhill have been the house guests of Mrs. C. E. Ward of Bonad road this week.

Mr. and Mrs. Thorley Collester and family are enjoying a vacation at North Beach, Highlands, Hampton, N. H.

PATAPAR—prevents cooking odors—captures the natural food flavors. 25c per pkg. at the Star Office. jy21-tf

The H. S. Parsons of Bacon street are registered at the Sunset Hill House, Silver Hill, N. H.

Mr. and Mrs. T. W. Bradshaw and daughter, Miss Barbara Bradshaw of Lloyd street are spending the remainder of the summer at "The Pines" Cotuit.

Mr. Charles Murphy, of the Oscar Hedtler Co. has returned after a vacation spent in the Maritime Provinces.

Artiks, the new celophane bags, for keeping things crisp and fresh in the ice box. On sale at the Star office.

Wearing Cravats

Neckties, formerly called "cravats," were first worn during the French revolution, at the same time that long pants came into fashion. The custom of wearing cravats was borrowed from the Croats, who at that time were called "Crabats."

Honoring the Silk Worms

Under an Italian law the use of the word "silk" and its compounds is reserved exclusively to the natural product of silk worms.

WILLIAM F. FLYNN

William F. Flynn, 71, a well known resident of Winchester for nearly 50 years, died yesterday afternoon at 5:15 in the Winchester Hospital of injuries sustained when he was struck by an automobile on Main street at Lake street Monday afternoon.

Mr. Flynn was a native of Ireland, but came as a young man to this country, settling in Winchester. For many years he conducted a milk business, but latterly had been a teamster and jobber with a wide acquaintance among older residents of the town.

He is survived by his wife, Catherine, by two sons, Michael, living in Saugus and Lawrence Flynn and by eight daughters, Mrs. William Rooney, Mrs. Edward Harrington of Malden, Mrs. Gene Hanscom of Boston and the Misses Margaret, Aileen, Maud, Lillian and Florence Flynn.

Funeral arrangements had not been completed when the Star went to press.

Gray Morning of the Year

Terrible things—for those to whom terrible things occur in their lives—happen in the last days of January, writes Ford Madox Ford in the Atlantic Monthly. The heavy drag of winter is then at its most dire, and your courage at its lowest, as if in a long four o'clock in the morning of the year. You seem to pass as if you yourself were invisible in the owl light of the deep streets. . . . Between dog and wolf, they say in Paris. It is a good phrase.

High Blood Pressure Kills Many

High-blood pressure, known as the "American disease," caused by the speed and tenseness of modern life, is responsible for nearly 150,000 deaths each year in this country.

Oldest Suspension Bridges

The Cincinnati suspension bridge over the Ohio river between Cincinnati and Covington, Ky., is claimed to be the oldest of its kind in the United States. Plans for this bridge were begun in 1846, but it was not completed until 1866. A suspension bridge which antedates this one, however, spans the Allegheny river between Pittsburgh and Allegheny, Pa. This bridge was begun in 1857 and completed in 1860. The Cincinnati bridge is a single span, while the one at Pittsburgh is a double span.

AWNINGS MADE TO ORDER OR RECOVERED

Upholstering Refinishing and Cabinet Work

A. E. BERGSTROM

15 Thompson St., Winchester, Tel. 2141

ap28-tf

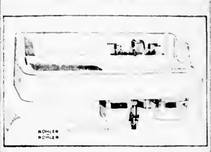

Any home can have this new Kohler sink, without extravagance. It's practical features and smart, modern design will please you.

Let us call and show you how inexpensively you can install a new Kohler sink. Take advantage of the present low prices.

WILLIAM H. MOBBS

5 COMMON STREET

Winchester 0278

HAROLD A. TARBOX
Successor to

E. C. SANDERSON

ELECTRICIAN

1 RAILROAD AVENUE **TEL. WIN. 0300**

jy28-5t

RUTH C. PORTER
REAL ESTATE

TO LET—West Side. One half duplex house, $60 furnished, $55 unfurnished.

OFFICE, 33 THOMPSON STREET

Phone Win. 0260

HOUSE OF 8 ROOMS—Cottage type, oil heat, over 30,000 feet of land. Terms to suit to responsible buyer.

WANTED—Listings of small single houses to let.

RENTALS—INSURANCE

Herbert Wadsworth

15 CHURCH ST. TELEPHONES—Office 2116, Res. 1525

s16-tf

TO SELL

MANY ATTRACTIVE HOUSES ARE LISTED

One in delightful location overlooking Mystic Lakes. Price $10,500.

OTHERS EQUALLY ATTRACTIVE

SEVERAL HOUSES AT REASONABLE PRICES

INSURANCE OF ALL KINDS

AND AGENT OF METROPOLITAN COAL COMPANY

Supplying Coal, Wood or Oil

TEL. WIN. 1250

A. Miles Holbrook

You Realize That There Will Be a General Advance in Prices of All Cotton Goods About Sept. 1st

WE ARE WELL STOCKED with Wash Cloths, Bath Towels, etc. Why not make this your opportunity to replenish your stock? We have towels in stock from 15c to 75c each. All real values. You can buy a 16x28 towel for 15c or 6 for 79c or a good heavy towel, 24x48 at 3 for 89c.

COLGATE'S BIG BATH SOAP, well hardened, 3 for 25c.

WE HAVE QUITE A PILE of Remnants of Bleached and Unbleached Cottons which we will close out at 10c per yard. There are some real trades in the lot.

G. Raymond Bancroft

TEL. WIN. 0671-W **15 MT. VERNON STREET**

Agent for Cash's Woven Names

Ladies' White Hand Bags

LINEN HANDKERCHIEFS

Boys' Shirts -- Sport Blouses

BOYS' BATHING SUITS

Knitting Cotton For Bed Spreads

KNIT UNDERWEAR

B A R N E S

Table Covers & Bureau Scarfs

LACE CHAIR SETS

Fine All Linen Huck Towels

LARGE TURKISH TOWELS

New Lace Satin & Moire Neckwear

BANDEAUS AND CORSELETTS

Good's Riding School

Harry Good, Prop.

Well Broken Horses and Ponies

Personal Supervision

MAIN STREET MEDFORD

(Near Oak Grove Cemetery)

Tel. Mystic 3802

s22-tf

PUBLIC LIBRARY,
WINCHESTER, MASS.

THE WINCHESTER STAR.

VOL. LIII NO. 4 | WINCHESTER, MASS., FRIDAY, AUGUST 25, 1933 | PRICE SEVEN CENTS

RETURNS FROM THE ASSESSORS

A Table of Much Interest to the Taxpayers of Winchester—How the Tax of $25.60 Is Divided Among the Departments

Below are given the returns of the Assessors in detail. The figures of last year are also given for comparison.

	1932	1933	Increase
Value of Buildings	$23,662,150.00	$23,487,225.00	*$174,925.00
Value of Land	7,304,925.00	7,278,700.00	*26,225.00
Value of Personal	2,033,225.00	1,932,625.00	*100,600.00

	1932	1933	Increase
Tax Rate	$ 26.40	$ 25.60	$ *.80
State Tax	42,315.00	39,060.00	*3,255.00
State Tax (Abatement of Smoke Nuisance)	379.54	287.79	*91.75
State Tax (Ways in Malden, Braintree, Weymouth and Hingham)	24.75	6.60	*18.15
State Tax (Canterbury Street Highway)	469.27	181.09	288.18
State Tax (Broadway, Revere Beach Parkway Crossing)	194.20		194.20
State Tax (West Roxbury Brookline Parkway)	2,082.55	1,593.16	*489.39
State Tax (Construction of a Southern Traffic Route)	.79		*.79
State Tax (Land-Takings on State Highway, Revere)		353.38	353.38
State Tax (Ocean Avenue, Revere)		357.07	357.07
North Metropolitan Sewerage Tax	11,456.00	11,065.73	390.27
Metropolitan Parks Tax	18,645.02	13,124.97	*5,520.05
Division of Metropolitan Planning	144.37	127.80	*16.57
Charles River Basin Tax	2,708.12	2,669.74	*38.38
Auditing Municipal Accounts Tax	690.22	890.99	200.77
County Tax	42,356.55	39,220.68	*3,135.87
County Tuberculosis Tax	6,672.65		*6,672.65
Town Appropriations	998,262.27	905,042.30	*93,219.97
Overlay (1932)		3,531.94	3,531.94
Overlay (1933)	10,792.52	20,331.60	9,539.08
Old Age Assistance Tax	3,744.00	3,829.00	85.00
	$1,140,937.82	$1,041,673.84	*Decrease
Less Estimated Revenue	258,441.90	193,061.96	
	$882,495.92	$848,611.88	

	1932	1933
Number of Polls	3761	3841
Number of Horses	77	73
Number of Cows	31	32
Number of Dwellings	2815	2825
Number of Other Buildings	1886	1997

Each and every tax of $25.60 is used as follows for the object named:

$ 1,990.00	Accounting Department	$ .0600
450.00	American Legion Quarters	.0136
6,674.80	Assessors' Department	.2014
10.00	Board of Survey	.0003
4,425.00	Building Department	.1335
5,750.00	Cemetery Maintenance	.1735
400.00	Claim Account	.0121
1,919.00	Clerical Assistance	.0579
7,488.80	Collector of Taxes' Department	.2259
500.00	Committees	.0151
7,000.00	Contagious Diseases	.2112
2,388.00	Election and Registration	.0720
12,365.00	Engineering Department	.3730
37,660.00	Fire Department	1.1361
239.52	Fire Department (J. Edward Noonan Expenses)	.0072
3,275.00	Gypsy and Brown Tail Moth Account and Shade Trees	.0988
18,390.65	Health Department	.5548
61,765.00	Highways and Bridges	1.8632
300.00	Highways and Bridges—Outside Work	.0090
265.00	Independence Day	.0080
250.00	Inspector of Animals' Department	.0075
5,529.92	Insurance	.1668
56,887.50	Interest	1.7161
2,850.00	Legal Department	.0860
675.00	Memorial Day	.0201
50.00	Middlesex County Extension Service	.0015
11,831.12	Middlesex County Tuberculosis District Tax	.3569
5,000.00	Old Age Assistance Tax	.1508
11,720.00	Parks and Playgrounds	.3535
10,155.20	Pensions and Annuities	.3063
75.00	Planning Board	.0023
47,693.75	Police Department	1.4387
9,567.18	Public Library	.2886
32,000.00	Public Welfare Department	.9653
7,233.28	Reserve Fund	.2182
233,303.07	School Department	7.0378
700.00	School Department—Rental Account	.0211
770.00	Sealer of Weights and Measures Department	.0232
1,860.00	Selectmen's Department	.0561
3,500.00	Sewer Construction	.1056
4,500.00	Sewer Maintenance	.1357
10,000.00	Snow and Ice	.3017
5,600.00	Soldiers' Relief	.1689
500.00	State and Military Aid	.0151
800.00	Street Beacons	.0241
20,597.50	Street Lights	.6213
1,610.00	Town Clerk's Department	.0486
87,797.65	Town Debt, Payment of	2.6485
4,897.00	Town Hall	.1477
50.00	Town Officers and Employees Expenses Outside the Commonwealth	.0015
3,017.50	Treasurer's Department	.0910
2,550.00	Unclassified Account	.0769
9,500.00	Water Construction	.2866
27,871.00	Water Maintenance	.8408
69,500.00	Waterways Improvement—Aberjona River No. 2	2.0965
2,470.00	Workmen's Compensation Law Expenses	.0745
1,624.56	Snow and Ice—Overdraft, Dec. 31, 1932	.0490
625.00	Francis Circuit	.0189
32,500.00	Highland Avenue	.9804
650.00	Lakeview Terrace	.0196
2,500.00	Leonard Field	.0754
975.00	Lincolnshire Way	.0294
39,060.00	State Tax	1.1782
181.09	State Tax (Canterbury Street Highway)	.0055
353.38	State Tax (Land-Takings on State Highway, Revere)	.0106
1,593.16	State Tax (West Roxbury—Brookline Parkway)	.0481
6.60	State Tax (Ways in Malden, Braintree, Weymouth, and Hingham)	.0002
357.07	State Tax (Ocean Avenue, Revere)	.0108
11,065.73	North Metropolitan Sewerage Tax	.3338
13,124.97	Metropolitan Parks Tax	.3959
127.80	Metropolitan Planning	.0039
2,669.74	Charles River Basin Tax	.0805
890.99	Auditing Municipal Accounts Tax	.0267
287.79	Abatement of Smoke Nuisance	.0088
39,220.68	County Tax	1.1831
3,829.00	Old Age Assistance Tax	.1155
3,531.94	Overlay (1932)	.1065
20,331.60	Overlay (1933)	.6133
$1,041,673.84		$31.43
193,061.96		5.83
$848,611.88		$25.60

In addition to this we have assessed an excise tax on automobiles to the value of $932,190, the tax amounting to $28,555.75 which has been used to reduce the amount to be raised by taxation.

HIGH SCHOOL EXAMINATIONS

High School pupils who plan to take "make up" examinations are reminded that notice of their intention must be sent to either Mr. Grindle or Miss Palmer, not later than Sept. 1. State subject and name of teacher (for example, Latin I, Mr. Albro) and amount of summer study.

Examinations will be given at the High School building, on Tuesday, Sept. 11 the day before school opens.

Algebra, history and geography come at 2 p. m.; all other subjects at 9 a. m.

Mrs. Helen Dewar and Miss Louise Dewar, Mrs. Margaret Hanlon, Miss Helen Brownell and Miss Elsie Lyons attended the Grange Convention at Kingston, R. I., this week.

THROWN FROM CAR AND BEATEN ON WEST SIDE

Thrown from a car and beaten up by three men with whom he had been playing poker in a house in Cambridge is the story told the Cambridge Police Sunday morning by Gerard Mann of 479 Massachusetts avenue, Boston, it being finally established that the alleged assault took place on the West Side of Winchester at the junction of Cambridge street and Glen road.

According to the police Mann went to a house in Cambridge and won $30 playing poker. He had $80 besides his winnings, and becoming suspicious of the party, attempted to get out of the house in which the game was in progress, from a second story window.

He was heard attempting to escape and was seized by the men with whom he had been playing, placed in an automobile and driven to the corner of Cambridge street and Glen road where he was thrown from the machine and badly beaten.

After lying on the grass for some time, Mann succeeded in getting up and finally was able to get a ride to Boston where he took a taxi to Station 2 in Cambridge. After hearing his story, Patrolmen James Russell, Dennis E. Cremmins and Raymond E. Patten went to the house mentioned by Mann and arrested Joseph A. Sobolewsky, alias Joseph Silbey, and his brother, Frank Sobolewsky, alias Frank Silbey, both of 170 Vassel street, Cambridge; and William Hill of 27 Pleasant street, that city.

All three were held as suspicious persons while the Cambridge authorities communicated with Police Chief William H. Rogers here.

After considerable difficulty, Chief Rogers, succeeded in locating the spot where the alleged assault took place, neighbors in the vicinity of Cambridge street and Glen road telling him that they had heard a disturbance shortly after 4:30 Sunday morning, the time when the affair was said to have taken place.

Seeing the place by daylight, Mann identified it as where the assault took place. He presented a battered appearance.

Convinced that the assault took place in Winchester, Chief Rogers went to Cambridge and brought the Sobolewskys and Hill to local Headquarters where after a conference with Clerk Loring of the Woburn Court, they were charged with assault with intent to rob. A robbery complaint was denied when Mann stated that he found his money in the lining of his coat.

In Court Monday morning, Attorney William Kane appeared for the defendants. Judge Maguire found probable cause and held all three men in bonds of $1600 each for appearance the following Monday. Chief Rogers created something of a stir in Court when he asked to have Mann, the complainant, held in bonds of $500 for appearance at the trial. His request was granted. In lieu of bonds the Sobolewskys and Hill were remanded to jail in East Cambridge.

WINCHESTER MAN TAKES FINAL VOWS

Bro. Howard C.F.X. (formerly Norman Noonan) the son of Mr. and Mrs. J. H. Noonan of 27 Sheridan circle, Winchester, pronounced his final vows on Aug. 15 at Mt. St. Joseph's College, Baltimore, the Motherhouse of the Congregation of the Brothers of St. Francis Xavier in America. The Congregation is better known as the Xaverian Brothers.

Brother Howard has returned home after an absence of over five years to spend a few days with his parents. Since his departure from home, he has been stationed at Fortress Monroe, Va., Wheeling, W. Va., and for the past two years at St. Matthews' School, Brooklyn, N. Y. He will return to this school on Aug. 31.

The Motherhouse of the Congregation is at Bruges, Belgium. It is interesting to note that an American Brother Paul, is the Superior General. There are Brothers in England and in Belgian Congo, Africa. There are over 30 schools in the United States extending from Bangor, Me. to Louisville, Ky.

Probably the most well known in this section are St. John's Preparatory School, Danvers, Keith Academy, Lowell, Immaculate Conception, Malden; Mission High, Roxbury and the Working Boys' Home, Newton Highlands.

Brother Howard is a graduate of St. Charles School, Woburn, Boston College High School and during the school year in addition, to teaching, attends the graduate extension courses at St. John's University, Brooklyn, N. Y. During the summer months he attends Mt. St. Joseph's College, Baltimore, which is conducted by the Xaverian Brothers and is likewise affiliated with Catholic University.

ARLINGTON PROS HERE SATURDAY

The strong Arlington Pros baseball team will meet the Winchester Legion team on Manchester Field tomorrow afternoon at 3:30 o'clock. This club took a fall out of the locals earlier in the summer and will field the same team tomorrow. It is reported that there will be several changes in the Legion lineup.

BUILDING PERMITS GRANTED

Building Permits issued for the week ending Aug. 24 are as follows:

Mr. William C. Bond—add piazza to dwelling at 47 and 49 Clark street.

Mr. Emmaro Figlioli—addition to dwelling at 55 Swanton street.

Mr. and Mrs. Ralph E. Carlisle of Mt. Pleasant street have been among the recent guests at Colgate Inn in Hamilton, N. Y.

WINCHESTER BOAT CLUB

The "bally ball bouncers" began bunching for business at 8:30 last Tuesday night. By 9 o'clock two teams were in full swing:

Team A—"Bill" Locke, "Doc" Richard Clark, Geo. Lenfest, Junior Gustin, "Ken" Pratt, "Charlie" Rogers vs. Team B—Arthur Downer, "Dave" Downer, "Ted" Dissel, Henry Keenan, "Al" Bigley, "Gus" Pistorino.

Much fooling was manifest but action reached a high pitch so all the games were good.

"Aggregation A" at first, ran through "Bunch B" almost at will to scores of 15—6, 15—8, 15—10. However the wind up game of the evening, a 50 point match was quite "even Steven" although "Bunch B" managed always to be a point or two ahead and that is just the way the game ended, 50—47.

All boating interest is now centered in the Labor Day Regatta at Lawrence. Capt. "Gus" is working the four man boat hard, and two tandem crews are in the making, which are counted on to win points.

Two other water meets fall directly on the heels of the Labor Day one so much opportunity is offered for a showing of skilled blade work.

The first fall dance will be held on Saturday evening, Sept. 9. A regular club dance. That afternoon there will be a splash regatta at which time the long announced war canoe race will take place.

On Sunday afternoon, Sept. 10, the Shuh Shuh Gar Trophy contest is scheduled. The trial of canoe handling skill is for boys and girls of high school age. (Not necessarily Boat Club members) and is namely for the purpose of improving the knowledge of youth in managing a canoe in the case of an upset with or without a passenger. The hope is that many will enter this contest. Entries should be turned in to "Charlie" Rogers at Winchester Boat Club at least one week prior to Sept. 10. Two substantial prizes are offered for this contest.

DEAN PEABODY

Dean Peabody, a former resident of Winchester who had been living in West Roxbury since the death of his wife on Sept. 20 of last year, died Saturday evening, Aug. 19, in the Winchester Hospital after a ten days' illness.

Mr. Peabody was born in Lowell March 3, 1853. He received his education in that city and as a young man went into the shoe business there as a salesman. Later he was in the employ of R. H. White and Tuttle in Boston, and 30 years ago joined the Thayer, McNeil Co., remaining with this firm until his death.

Mr. Peabody was twice married. In 1887 he married Sarah Pearson, who died some years before his marriage to Bertha Holton of this town in 1909. For a time before coming to Winchester he lived in Somerville, but previous to the death of his second wife he had made his home for about ten years on Norwood street.

Two daughters and a son by his first wife survive; Mrs. Ruth Douglas of Attleboro, Mrs. Anna Hubbard of Boston and Prof. Dean Peabody, a member of the faculty at Massachusetts Institute of Technology. There are also four grandchildren.

Funeral services were held at 4 o'clock on Tuesday afternoon in Reading where the interment was made in the family lot in Laurel Hill Cemetery.

WINCHESTER BARBERS ADOPT CODE

At a meeting of the Master Barbers of Winchester, held last Friday evening in the committee room at the Town Hall, the following price list and schedule of hours were adopted:

Haircuts are to be 50c, and 40c for children under 16; shampooing, 50c, 75c and $1; singeing, 25c; honing razor, 35c; shaving, 20c, neck shave 5c extra; tonic, 15c and 20c; massage 50c, 75c and $1.

Shops are to be open on Monday, Tuesday and Thursday, from 8:30 a. m. to 6:30 p. m.; Wednesday hours from 8:30 a. m. to 12 noon; Friday, 8:30 a. m. to 7 p. m.; and Saturday, 8:30 a. m. to 9 p. m. Shops are to be closed all day on holidays but will be open until 9 o'clock on the night before.

Frank P. Zaffina, Rosari Marchesi, Robert H. Sullivan, Michael Rallo, Gerald Seminatore, Ambrose Capone, Peter Ferro, William H. Vayo and Joseph R. Mathews were master barbers who attended the meeting which was presided over by Mr. Vayo. Mr. Mathews was secretary.

MARRIAGE INTENTIONS

Marriage intentions have been filed with the Town Clerk as follows:

Daniel Francis McCarthy of 17 Crowley street, Lowell and Mabel Agnes Doherty of 18 Canal street.

John Clifford Gorman of 1 Warwick terrace and Josephine Marie Fallappa of 69 Fernwood avenue, Revere

Richard D. Munroe of 14 Princeton road, Malden and Mary Josephine O'Rourke of 56 Salem street.

Harrison William McLeod of 130 Montvale avenue, Woburn and Cathrine Celia Harrigan of 21 Glenwood avenue.

The police were notified Tuesday morning that sometime during Monday night some workmen's tools and a quantity of lumber were stolen from a house in process of construction at 11 Wilson street. Patrolman John Murray, who was sent to investigate, also learned that a trouble light was missing from the garage of Mr. William H. Corliss at 15 Fells road nearby.

VACATIONISTS

Mr. and Mrs. George S. Tompkins of Glengarry and the Misses Tompkins are at Sabbath Day Point on Lake George until after Labor Day.

Mr. and Mrs. Merton E. Grush and family are registered for the remainder of the summer at The Inn, West Falmouth.

Mr. and Mrs. G. Russell Mann of Myrtle street are back in town after a vacation at Pleasant Point, Knox County, Me.

The Leonard O. Waters of Salisbury street are spending the remainder of the month at Wolfeboro, N. H.

Mr. and Mrs. Charles S. Livingstone of Brooks street are at Stone House Camp, Calais, Me.

Dr. and Mrs. H. S. Parson and family of Bacon street are staying until after Labor Day at Silver Hill, N. H., where they are registered at the Sunset Hill House.

Mrs. Louis Barta has returned to Winchester after spending the summer at Kennebunk Beach, Me.

The Arthur A. Kidders of Everett avenue are at their summer home in Freedom, N. H.

Mr. and Mrs. E. R. Rooney and family of Sheffield road are among the guests at the Cliff Hotel, Minot.

Mr. and Mrs. Harry G. Davy of Everett avenue have joined the summer colony at Oyster Harbor, Osterville.

Mr. and Mrs. S. E. Perkins of Lewis road are at Limington, Me., for the remainder of the summer.

The Franklin E. Gregorys of Forest street are enjoying a vacation at Osterville.

Mr. and Mrs. E. B. Page of Everett avenue are vacationing at Castine, Me.

Mr. and Mrs. Ashley K. Hayden of Glengarry have gone to Emery Mills, Lake Monsam, Me., to remain until after Labor Day.

Police Lieutenant John A. Harrold and Patrolman Clarence Dunbury began their vacations on Monday.

Mr. and Mrs. Edward S. Winn of Fairmount street are enjoying a vacation motoring through New Hampshire and Vermont.

Mrs. J. B. Felt and her daughter, Miss Rose Felt of Oxford street, have returned to Winchester from a six weeks' European trip.

Miss Caroline D. Smiley of Symmes road is on her way to Europe where she will record visits in Holland, Germany, Finland and Russia by means of motion pictures.

Among the well known town employees who are enjoying their vacations is Custodian Edward Callahan of the Town Hall.

ROTARY CLUB

Seven absentees were recorded at the meeting of Aug. 21. This was a joint meeting open to members of the Rotary Club of Winchester, the Lions Club of Winchester and the Winchester Chamber of Commerce.

More vacationists have returned to the fold since our last session. We anticipate a meeting of normal proportions in the near future. Many individual Rotarians have enjoyed an outing this summer. Why should not a Rotary Club do likewise? Evidently the Arlington Club believes that it should. They have arranged an event of this sort for Wednesday, Sept. 13 and are inviting the Concord, Lexington, Winchester and Woburn Clubs to join with them. Our Club has already voted to do so. Further details will be announced as they develop. Make your plans to go, Sept. 13.

Our regular entertainment hour last Thursday was devoted to consideration of the National Recovery Act. President George Lochman of the Winchester Chamber of Commerce, who is in charge of the administration of the Act in this town, addressed the meeting briefly and recommended the appointment of a committee to take charge of local proceedings. Our President, Allen McLatchy, will represent Rotary on this committee.

Ex-Mayor Gallagher of Woburn, regional director of N. I. R. A. was also present and spoke before the meeting, describing the causes which are responsible for the existence of the Recovery Act, and telling the objectives sought and the methods to be employed in attaining these objectives. Evidently the success of this tremendous undertaking will depend on the patriotic co-operation of every loyal citizen.

The watchword is "We must not fail." Do you do your part?

We have one more meeting scheduled for August. Probably most of our members who have been away, will be back again on the 31st. Let us make it the best meeting of the month.

Percentage of Attendance, Aug. 17—80 per cent.

NEWSY PARAGRAPHS

Lifeguard Norman Harrold took a group of senior and junior Red Cross guards to Foley Beach in Woburn yesterday to witness a demonstration of the diving helmet recently purchased by that city. Lifeguard Ken Schofield demonstrated the use of the helmet and permitted all the Winchester boys to put it on and go down to the bottom of the pond, showing them how to transfer the helmet while under water and how to retrieve objects. The boys got a great thrill out of the experience and were most appreciative.

Miss Mabel A. Doherty of Canal street, retiring clerk of the Board of Selectmen, was tendered a novelty shower Wednesday evening in her home by a large group of friends from both Winchester and Woburn in honor of her approaching marriage to Daniel F. McCarthy of Lowell.

COMING EVENTS

Aug. [illegible] Tuesday [illegible] Leave [illegible] at Winchester Station for 9 a. m. [illegible]

Sept. [illegible] Saturday [illegible] Regatta at Winchester Boat Club.

Sept. [illegible] Saturday [illegible] p. m. Regular dance at Winchester Boat Club.

Sept. [illegible] Sunday [illegible] Shuh Shuh [illegible] at Winchester Boat Club.

Sept. 12, Tuesday. Winchester schools open [illegible]

SCHOOL OPENING

Winchester schools will open for the fall term on Tuesday, Sept. 12.

NOTICE

Return your STAR to your HOME ADDRESS after your vacation. Unless you order it home, it continues to go to your summer address. Notify this Office of your return home.

N. R. A. RECOVERY CAMPAIGN

On Monday, Aug. 28 next, the letter carriers will leave at every house in Town, a card headed "Consumer's Statement of Co-operation." Please sign this card AT ONCE and give it to the carrier on his next trip, drop it in the mail (no postage being necessary) or leave it in the Post Office.

An intensive campaign is being made all over the United States to have every consumer sign this pledge.

We cannot urge you too strongly to "do your part" and get your signed statement of co-operation back to the Post Office as soon as possible.

Let's make it 100% without delay.

G. H. Lochman,
Postmaster
For National Recovery Administration

PLAYGROUND NOTES

The trip which the playground youngsters were given to Braves Field after the cancellation on Wednesday was made possible through the generosity of the following people whose names did not appear in last weeks' issue: Bates Motor Co., McLeester Motor Co., Mr. Salice, Mr. Stevenson, Mr. J. Hevey, Mr. D. Kelley and Mr. B. LeDuc. We also extend our appreciation to Officer Farrell for his valuable work in securing transportation.

Tentative plans have been drawn for the seventh annual field day which is to be held at the Loring avenue playground on Thursday, Aug. 31. Awards will be made to the winning baseball teams of both leagues—these awards having been donated by the Draper & Maynard Sporting Good Co. of Boston. Races for boys and girls of all ages will be part of the program together with a few new features which should help to keep competition at high pitch.

A tennis tournament will start at Loring avenue on Monday morning and will be open to all playground contestants. Entries can be made through "Bob" Bernnard, field instructor.

The Leonard Field Juniors won the championship of the Midget League by playing a schedule of 13 games without defeat—an enviable record in any league. The lineup of this team is as follows: "Hennie" O'Neil, left field; "Tom" Kempton, shortstop; "Babe" Saunders, pitcher; "Bobby" Humphrey, third base; "Sonny" Larson, catcher; "Bobby" Wyman, centerfield; "Ernie" Doherty, second base; "Jim" Murphy, first base; "Al" McCarron, right field. This team was capably managed by "Sonny" Larson, whose heavy stocking was a potent factor in the team's success.

In the Senior League, the playoffs are in full swing with the Eagles, the Yankees and Leonard Field as the competing teams. Leonard Field, under the direction of genial "Charlie" Shea, field instructor, seems to have the edge. If they win, the other teams are sure to yell for "Charlie's" guidance in another year; as he has already put across the Midgets as winners in the Junior League.

The opening game between the Yankees and Leonard Field ended under a protest which was accepted and the eruption which followed was reported on the Georgetown seismograph.

The Leonard Field team had a 7—2 lead in the first of the ninth and in the final half sent in a substitute who was registered as a member of another team. The eagle eye of "Sandy" MacKenzie, Jr., noted this breach of the league rules and registered an immediate protest in no uncertain terms. The protest was allowed to prevail and these two teams will play this game on Friday afternoon.

CONTAGIOUS DISEASES

There was one case of Whooping Cough reported to Maurice Dinneen, Agent of the Board of Health for the week ending Aug. 24.

Mrs. Florence Seales of Fenwick road is spending this week-end at Orange.

A MUTUAL SAVINGS BANK FOR 60 YEARS
RESOURCES $4,850,000

Money deposited on or before the third Wednesday of each month will draw interest from that day.

WINCHESTER SAVINGS BANK

26 MT. VERNON ST. WINCHESTER, MASS.

MUTUAL SAVINGS BANKS STABILITY OF MASSACHUSETTS

BUSINESS HOURS 8 A.M. TO 3 P.M. SATURDAYS 8 A.M. TO 12 M - 7 TO 8.30 P.M.

INCORPORATED 1871

ST. JOSEPH'S WON FROM CUBS

The St. Joseph's team of the Woburn Amateur League won a 9—4 victory over the Winchester Cubs of the local Amateur League last Friday evening on Leonard Field, hitting Barry hard.

Barnard, twirling for the visitors, held the Cubs to four safeties and while the locals played better ball afield, their weakness with the stick decided the issue.

The summary:

St. Joseph's

	ab	bh	po	a	e
H. Canney, ss	4	1	1	1	2
B. Cairns, rf	4	2	0	1	0
J. Brennan, c	3	2	8	0	1
Chadwick, 3b	4	0	1	1	0
Barnard, p	3	1	0	3	2
Walsh, 1b	4	2	8	0	0
H. Cogan, lf	4	1	1	0	0
E. Canney, cf	2	2	1	1	0
F. Cairns, 2b	2	1	0	0	0
S. Cogan, 2b	1	1	1	2	0
Totals	31	13	21	9	5

Cubs

	ab	bh	po	a	e
Provinzano, c	3	0	3	0	0
Robinson, lf	3	1	1	1	0
Procopio, ss	3	1	5	4	0
DiApella, 2b	2	1	3	4	0
Flanders, 1b	3	1	9	0	0
Dineen, 3b	3	0	0	0	0
F. Corby, cf	3	0	0	0	0
S. Corby, rf	3	0	0	0	0
Barry, p	3	0	0	1	2
Totals	26	4	21	10	2

Innings	1	2	3	4	5	6	7	
St. Joseph's	1	2	4	0	1	1	0	—9
Cubs	0	0	3	0	0	0	1	—4

Runs—H. Canney, B. Cairns 2, H. Cogan, Barnard, Walsh, E. Canney 3, Robinson, Procopio, Flanders, S. Corby. Two-base hit—Procopio. Three base hits—Robinson, Barnard. Stolen bases—B. Cairns, Chadwick, Flanders 2, Walsh, H. Cogan, H. Canney. Base on balls—off Barnard, off Barry 4. Struck out—by Barnard 7, by Barry 2. Double plays—Procopio to DiApella; Robinson to DiApella. Passed ball—Provinzano. Wild pitch—Barnard. Hit by pitched ball—by Barry, Brennan. Umpires—MacDonnell and McGarry

WINCHESTER SCHOOL DEPARTMENT NOTES

As in other years, special examinations will be given at the office of the Superintendent of Schools in the Administration Building on Church street, for pupils who are under-age. Due to budget retrenchment, however, no provision has been made for paying for these examinations. Therefore, parents desiring to have these special examinations given will be obliged to pay $2 at the time of the examination.

In order for a child to be admitted to the kindergarten, he must be five years of age on or before Jan. 1, 1934. If a child is not of this age and the parent desires earlier entrance, he may arrange for a mental examination at the office of the Superintendent of Schools on one of the dates submitted below.

A child to be admitted to the first grade must be six years of age on or before Jan. 1, 1934. If he is not of age, however, and the parent desires earlier entrance, he may be examined at the office of the Superintendent of Schools on the dates below:

Sept. 6, 7, 8, 11, 12. au11-5t

NEWSY PARAGRAPHS

The Boston Globe Editorial Page is the talk of all New England. Its daily Uncle Dudley Editorial is well worth your attention. Remember, Walter Lippmann's articles appear in the Boston Globe every Tuesday, Wednesday, Thursday and Friday.

Thus far this month the Winchester Police have arrested 20 persons for drunkenness. A majority of the cases were filed.

Mrs. Arthur W. Pitman is registered at the Narragansett Hotel, Kennebunk, Me.

Cards received this week from Mr. Samuel Symmes of Sanborn street, formerly for many years tree warden of Winchester, state that he is enjoying himself while on a visit to Alaska.

ANTON WITEK

Famous Musician Died in Winchester

Anton Witek, widely known in musical circles as a violin virtuoso, and concert master of the Boston Symphony Orchestra from 1910 to 1916, died Friday night at 19 Rangeley road in the house formerly occupied by the Misses Grebe. He had been in Winchester only a short time, having come here from his home in New York in a effort to regain his health.

Mr. Witek was 63 and a native of Saaz, Bohemia. He spent much of his life in Germany before coming to America in 1910 with his wife, Vita, who was an accomplished pianist and with whom he often appeared in concert programs. His wife died in Germany early in the century.

Mr. Witek studied under Bennewitz in Prague, and was named concert master of the Berlin Philharmonic Orchestra in 1894. In 1910, upon coming to America, he accepted the position of concert master of the Boston Symphony Orchestra, which position he held up to the time of the war.

Returning to this country after the war, Mr. Witek taught music in Boston and New York. In 1920 he married his former pupil, Miss Alma Rosengren of Lindsborg, Kan., who had studied under him in Boston.

Following the war Mr. and Mrs. Witek lived in Boston for several years and in 1923 moved to New York where he had been teaching since that time.

Funeral services were held on Monday afternoon in the Crematory Chapel in Mt. Auburn Cemetery, where the interment was made.

ATTENDED SKATING CARNIVAL AT LAKE PLACID

Mr. and Mrs. James W. Russell of Wolcott road were members of the party of Boston skating enthusiasts who went up to Lake Placid last week for the summer skating carnival staged in the big Olympic arena there. Included in the party were Joan Tozier, Polly Blodgett, Suzanne Davis, Mrs. Theresa Weld Blanchard, former holder of the doubles skating championship with Nat W. Niles; Roger Turner, United States singles champion; Richard Hapgood and Frederick Goodridge.

The carnival introduced some of the country's finest skaters, including 20 stellar performers from Toronto who put on a ballet of 16 girl skaters arousing the admiration of all. "Bud" Wilson, North American champion from Montreal, was among the headliners present with two members of the famous Minto Club of Ottawa.

Mrs. Frederick Secord of New York, skating with Mr. Hunt, won the tenstep competition and Mrs. Blanchard paired with Mr. Hapgood to win the waltzing. Miss Davis and Mr. Goodridge were second.

LUCY FOWLE WINNER IN VERMONT STATE TENNIS TOURNEY

Lucy Fowle, former captain and number one singles star of the Winchester High School girls' tennis team, won the Vermont State mixed doubles championship with Roger Brackett of Brattleboro last Sunday on the closing day of the open tournament which ran at Brattleboro last week.

Miss Fowle and Brackett won their title at the expense of Helen Wolfe of Scarsdale, N. Y., and Howard Loomis of Greenfield whom they defeated in convincing fashion, 6—1, 6—0.

Elizabeth Huling of Larchmont Manor, N. Y., deprived Lucy of the chance to retain her Vermont women's singles title by defeating her in the semi-finals. Miss Huling was ultimate winner of the singles crown, defeating Mrs. Frederick Fisher of New Canaan, Conn.

WINCHESTER PUBLIC LIBRARY

Exhibition of Photographs loaned by the Library Art Club Aug. 22-Sept. 8 on "Masters of Etching." Taken from "Masters of Etching," and "Modern Masters of Etching," published by the "Studio."

WINCHESTER IN THREE CORNERED MEET WITH WOBURN AND ARLINGTON

Saturday afternoon a joint meet was held at the Arlington beach at Spy Pond. This beach is not yet finished and it was quite hard arranging the different courses.

The program was run off in record time and the showing made by the Winchester contestants was remarkable. It should be remembered that all, with the exception of one boy, are inexperienced in water sports and have been taught to crawl and dive this season.

Arlington had experienced men from Cambridge and Somerville and one swimmer who was a champion 100 yard dash man.

Very few competed from Woburn and there were no rivals in diving to match with the Winchester girls.

Winchester won two events in the meet and Arlington took the remainder, but in every race the winners were pushed so hard that it was difficult for the judges to render a decision. "Bill" Russell, the husky racer from Winchester, competed in three 100 yard races during the day and made a wonderful showing.

If the Winchester boys and girls continue to improve in water sports, their instructor, Norman Harrold, predicts that another season will place them second to none in the state.

Mr. Harrold wishes to express his thanks to those named at the conclusion of this article for their wonderful co-operation and for supplying transportation during the day: "Joe" Tansey, "Bill" Russell, Mrs. Goodhue, "Ollie" Clark, Donald Pooler, Mr. Barren, Phil Morroco.

The children were very quiet and orderly and were always ready and easy to move when the occasion required.

WINCHESTER IN SWIMMING MEET WITH WOBURN

Supt. Harrold of Leonard Field Supervised and Arranged Events

A swimming meet was held Saturday morning at Foley Beach, Woburn for the purpose of showing the instructors of Leonard and Foley Beaches just what their pupils have accomplished this season. The meet was a decided success for Winchester.

Owing to the fact that many of the Woburn swimmers were unable to compete they were considerably handicapped and it was necessary for Winchester to allow Marjorie Stevenson, one of its leading swimmers, to represent Woburn in two events. She very easily won her races.

The star of the meet was a lad from Woburn, who entered the diving although he could not swim. It was necessary for a guard to tow him in after each dive, but he was not in the least frightened and placed among the winners.

Each event was run in a competent and businesslike manner and the guards and instructors of the beach are to be complimented on their ability and sportsmanship.

Announcement of a one-family baseball team, eight sons and their father, which is to play the Arlington Legion this week to raise funds for the Legion band's trip to the World's Fair, creates interest in Winchester through the fact that the boys' mother Mrs. Herbert Hurd, was a former Wincester girl and well known before her marriage as Miss Kate Foley. The Hurds are well known in their home town and the game this week has created great interest.

NEW ENGLAND COKE
Will Advance in Price Sept. 1
PARKER & LANE CO.
TEL. WIN. 0162
J. F. WINN & CO.
TEL. WIN. 0108

ARRESTED AFTER CRASH ON PARKWAY

Two men were arrested Monday afternoon shortly before 4:30, following an automobile accident on the Parkway near the entrance to Wedgemere Station of the Boston & Maine Railroad, in which three cars were involved.

According to the police a Hupmobile sedan, driven by James E. Simpson of 26 Chestnut street, Salem, in making a left turn onto the Parkway from Bacon street to go south was in collision with a Ford coupe, coming from a southerly direction along the Parkway and about to enter Bacon street. This machine was driven by Thomas Burke of 19 Burke's Lane, Wellesley Hills, who was accompanied by William McCarthy of 15 Haviland street, Boston.

The third machine involved was a Chevrolet sedan, driven by Robert J. Houston of 43 Beach street, Lowell, which collided with the rear of the Hupmobile as the latter came to a stop. All three cars were damaged, but no injuries were reported.

Sergt. Thomas F. Cassidy and Patrolman Henry P. Dempsey of the Police Department, who investigated the accident arrested Burke on the charge of drunkenness and driving an automobile while under the influence of liquor. McCarthy was arrested, charged with drunkenness.

In the District Court at Woburn Tuesday morning, both men were found guilty. When it was learned that Burke was supporting his sister and three children, a fine of $20 was imposed. McCarthy's case was filed.

ITALIANS HAVE RAIN AGAIN

Once again rain interferred considerably with the Winchester Italians' celebration of the Feast of the Assumption last Saturday. The program of events for the day went off as scheduled and included a band concert on Swanton street by the Napoli Band of Boston during the forenoon, and parades through the Italian section during both morning and afternoon.

The afternoon parade was the more elaborate. It was headed by a police escort and the band, the membership of the Sons of Italy Lodge being in line with members of the committee in charge of arrangements.

During the evening the Napoli Band played a concert program from the bandstand on Manchester Field where there was also a refreshment booth erected. Because of the unfavorable weather conditions the crowd was much smaller than usual, though late in the afternoon, automobiles began lining up opposite the bandstand.

The committee in charge of arragements was headed by Frank Dattilo and included Ugo Rolli, John Gattineri, Anthony Maggio, Pasquale Fiore and Alphonso Cuccolo.

WINCHESTER POST BAND TO PRESENT FINE CONCERT PROGRAM

The Winchester Post, 97, American Legion Band, of which Charles A. Young is conductor and E. J. LaRue, manager, is to present a particularly well balanced program at its local concert to be played Sunday evening, Aug. 27 from the bandstand on Manchester Field commencing at 7:30.

Many friends of the band enjoyed its recent radio broadcast and will be glad to welcome its members in an outdoor concert. The program will be as follows:

March—"American Legion".. Parker
Overture—"Morning, Noon and Night" .... Von Suppe
Selection—"Prince of Pilsen". Luders
Waltz—"Old Timers" .... Lake
March—"Dem Basses" ..... Huffine

Intermission

March—"Winchester Post No. 97" Young
Selections from "Show Boat".. Kern
Phantasy—"In A Chinese Temple Garden" .... Ketelby
Characteristic—"Down South" Myddleton
March—"Lights Out" ...... McCoy
Star Spangled Banner

SWIMMING MEET AT PALMER STREET

The second annual swimming meet under the auspices of the Park Department is to be held at the Palmer street beach on Saturday afternoon, Sept. 9 and a fine program of events has been arranged by Lifeguard "Joe" Flaherty.

Last year's meet proved most successful, despite unfavorable weather conditions, and it is expected that this season some great competition will be provided. Entries must be in by Sept. 5 and should be given to "Joe" Flaherty or George Carney at Palmer street or to Norman Harrold or Whitelaw Wright at the Leonard Field Beach. Further information concerning the meet will appear in a later issue of the Star.

Notary Public
T. PRICE WILSON
STAR OFFICE

PONTIAC SALES LARGER

Retail demand, continuing strongly into August, has raised Pontiac straight eight sales during the first 10 days of this month to the highest point for any corresponding period since 1929, according to figures released by Sales Manager R. K. White.

"Pontiac's 1933 sales through Aug. 10 exceed the same period of 1932 by 23,018 units," said Mr. White. "Pontiac, the largest selling straight eight in the world, has accounted to date for approximately 42 per cent of all sales made during 1933 in the entire straight eight field.

"The remarkable manner in which sales are holding up offers the best proof of the strong backlog of demand underlying the market. In July, Pontiac sold 7069 more cars than in July of 1932. And now, completely reversing the normal trend, the first 10 days of August continue that sales pace, bringing retail deliveries of almost identical the volume obtained in the same period of last month, and which exceed the first 10 days of August, 1932, by nearly 1800 units."

Mr. and Mrs. Ronald Richburg and family spent Sunday with friends at Lake Lovell, N. H.

ZENITH RADIOS
Shadow Tuning High Grade Low Prices
REFRIGERATORS RANGES DISH WASHERS WASHING MACHINES
ELECTROL OIL BURNERS
ON EXHIBITION AT 605 MAIN STREET
Radio Repairing Department
Any Make Radio Repaired and Reconditioned
Auto Radios Installed—MOTOROLA or Other Makes
RADIO TUBES TESTED FREE
PARK RADIO CO.
605 Main Street Tel. Winchester 1305

BRYANT & STRATTON
COMMERCIAL SCHOOL
For sixty-eight years has trained young men and women to make good. Many graduates—starting as secretaries, stenographers, bookkeepers—have risen to high executive positions. All essential business subjects taught by rapid, practical system of individual advancement. Free placement bureau.
FALL TERM OPENS SEPT. 5
EVENING SCHOOL OPENS SEPT. 18
COURSES—business administration, secretarial, accounting, stenographic, bookkeeping, general business, mechanical accounting, civil service. Also special intensive course for college graduates.
ASK FOR BULLETIN of subjects offered in different courses, points of interest, sessions, tuition rates, etc.
L. O. WHITE, Principal
334 Boylston Street - BOSTON, Mass.
jy21-7t

KELLEY & CALLAHAN
TEL. WINCHESTER 2300
ABC Oil Burners
Completely installed, all controls and 275 gallon tank
$295 for a limited time only
je2-tf

Your Vacation Trips Call for Good Tires
U.S. TIRES
ROAD SERVICE
OSCAR HEDTLER
26 Church Street, Winchester Tel. 1208

YOUR LAWNMOWER
SHARPENED, CLEANED, OILED, ADJUSTED
SPECIAL PRICE $1.00
Call Arlington 4482-R—Truck Will Call
IDEAL SHARPENER SERVICE
We Use an Ideal Power Machine and Can Guarantee First Class Workmanship
59 Teel Street Arlington, Mass.
je9-tf

WINCHESTER SET BACK ROCHE CLUB

Winchester Legion won 8—1 from the Roche Club of Everett last Saturday afternoon, a six run seventh inning breaking up what had been up to that time a nice tight ball game.

Three errors, coupled with five hits, one very lucky, led to Shea's downfall after the visiting pitcher had hurled fine ball for six frames. He should have gotten by the seventh scoreless and was evidently discouraged at his lack of support, retiring to right field in the eighth and letting the veteran Perigney finish up.

Winchester's two runs previous to the seventh came as the result of home runs by "Tweet" Walsh, who was on a real batting spree, clouting drives for the circuit in the first and sixth, and missing another when his drive to left in the seventh hit a tree on the river bank.

Robinson, the Legion's dusky right hander, kept the visiting hits well scattered except for the second inning when two hits and a stolen base gave the Roche Club its only tally.

The visitors threatened in the fifth when they had men on second and third with no one out, and again in the eighth when the bases were loaded with two away, but in each case, "Robbie" tightened up and, aided by nice support, pulled out of the well known hole.

"Tweet" Walsh greeted Shea by smacking the very first ball pitched to him along the left field foul line into the river for a homer. Thereafter the locals went out in order until the fifth when "Olio" Lee tripled to centerfield with two away. Kendrick popped up to Noonan so nothing came of it, but with one out in the sixth, "Tweet" smacked another Shea fast one to center where Sparks badly misjudged the drive and then permitted Mortenson to chase it, Walsh again making the circuit.

Opening the seventh, "Nick" Fitzgerald sent out a long fly to Sparks. J. Tansey doubled to right and went to third as Kranetz threw out Lee. Kendrick drove out a grounder between first and second, on which Kranetz made a nice running play. With plenty of time to make his throw the Roche Club second sacker pegged wide of first where Norton managed to stop the ball with his bare hand, but couldn't hold it. Tansey scored on the error and Kendrick got a life. Robinson's grounder was foozled by Noonan and Kendrick went all the way around, scoring when Newman threw away over Frassica's head. "Robbie" was sent back to third on a ground rule, but was over a minute later when Walsh doubled to left. A passed ball sent "Tweet" to third and Colucci brought him in with a one shot past Perigney. Ford singled to right and both he and Colucci scored when Noonan misjudged "Jim" Fitzgerald's towering fly in short left field, the blow going for a flukey double. "Nick" Fitzgerald ended the inning as he begun it by sending up a sky scraper, this time to Norton.

The Roche Club's lone tally was scored by Sparks, who was robbed of a home run when Francis Tansey made a beautiful running play of his vicious drive off the left field river bank near the foul post. Sparks stole and held on while Mortenson flied to Lee and Colucci took Newman's foul. Kranetz brought in the run with a clean single to left, Tansey again making a fine play on the ball. Frassica fanned to end the frame.

Newman singled past Ford to start the fifth and Kranetz's sacrifice was messed up when Colucci threw wildly to first, both runners advancing. "Joe" Tansey made a nice catch of Frassica's high foul and "Tony" made amends for his "bobble" by coming in fast and scooping up Shea's slow hopper to get Newman at the plate, Tansey blocking nicely. Walsh threw out Noonan to end the inning.

Frassica beat out a high bounding hit to Walsh to start the eighth, but Ford took Shea's hard grounder near second, touched the bag and threw to "Jim" Fitzgerald to complete a fast double play. Noonan's grounder went through Colucci and he advanced as Norton singled to right. Both men moved up as J. Tansey pegged wildly in an attempt to get Norton on first and Perigney drew a walk to fill the sacks. Sparks sent up a fly to Ford for the third out.

The visitors failed to get a man to first in the ninth, Ford ending the inning when he ran in, speared Kranetz's mean hopper with his gloved hand and tossed out the runner while on the run.

The summary:

Winchester Legion

	ab	bh	po	a	e
Walsh, 2b	4	3	2	3	0
Colucci, 3b	1	2	1	3	2
Ford, ss	4	1	4	3	0
J. Fitzgerald, 1b	4	1	10	1	0
N. Fitzgerald, cf	4	0	0	0	0
J. Tansey, c	1	1	6	0	1
Lee, rf, lf, p	4	1	2	0	0
F. Tansey, lf	1	0	0	0	0
Kendrick, rf	3	1	1	0	0
Robinson, p, lf	1	0	1	0	0
Totals	33	10	27	10	3

Roche Club

	ab	bh	po	a	e
Noonan, ss	4	0	2	1	1
Norton, 1b	4	1	9	0	0
Perigney, 3b, p	3	0	1	0	0
Sparks, cf	1	1	6	0	0
Mortenson, [illegible], 2b	4	0	0	0	0
Newman, lf	4	1	1	0	1
Kranetz, 2b, ss	3	1	1	3	1
Frassica, c	3	1	1	0	0
Shea, p, rf	3	0	0	3	0
Totals	32	5	24	7	3

Innings	1	2	3	4	5	6	7	8	9	
Winchester	1	0	0	0	0	1	6	0	x	8
Roche Club	0	1	0	0	0	0	0	0	0	1

Runs—Walsh 3, Colucci, Ford, Kendrick, Robinson, J. Tansey, Sparks. Two-base hits—Colucci, J. Fitzgerald, J. Tansey. Three-base hit—Lee. Home runs—Walsh 2. Sacrifice hit—Kranetz. Struck out—by Robinson 4, by Shea 3, by Perigney. First base on balls—by Robinson. Double play—Ford and J. Fitzgerald. Passed ball—Frassica. Time—1 hr. 45 min. Umpire—Roche.

Notes

"Tweet" Walsh narrowly missed establishing some sort of record when his drive in the seventh hit a tree in left field and was thus prevented from going into the river for his third home run of the game. "Harpy" Fitzgerald has hit two homers in a game on Manchester Field before this and there may have been others, but no one so far as we could learn has smacked out three circuit drives in an afternoon.

"Tony" Colucci had a real 50-50 batting average for the afternoon, fanning twice on his first two times at bat, and belting out his hits last two times up.

Ford flied out to the outfield three times before hitting safely in the seventh. His drive in the sixth was a hard hit ball which Sparks pulled down right in front of the field hockey goal. The Roche Club center fielder was playing away back for Horace.

Kranetz, visiting second sacker, made two corking plays early in the game, robbing big "Jim" Fitzgerald of a hit when he snared his whistling bounder on the short hop near second base in the first inning, and repeating his larceny in the third when he caught Frank Tansey's bid for a Texas Leaguer with a great running back-to-the-plate clutch in right center.

It seemed funny to see Sparks playing centerfield for the Rochers, he having caught for the Everett team on their previous appearances in Winchester. He put in a busy time of it in the middle garden, and except for misjudging the Walsh homer number two, looked mighty good out there.

Sparks is a hard working, hustler of the type the fans like to see in action. He reminds one of Walter McQuinn, capable backstopper in the days of Tift and George LeDuc.

Ford showed good judgment in making that eighth inning double play unassisted as he was within a stride of the bag and nearer to the cushion than Walsh who would have had to turn and throw after making the catch on the pivot. "Tweet's" arm has lost some of its zip, but he gets the ball away so fast it doesn't matter so much.

"Nick" Fitzgerald was again victimized by the pitcher and robbed of a hit in the second when Shea knocked down his drive and got him by a whisker at first. The bag was again too far from home. Better measure it next week "Nick!"

"Olio" Lee pitched the last frame and held the Rochers scoreless. It was a tough afternoon to play ball and both "Robbie" and Shea were clearly tired during the late innings. Until the seventh, Shea looked like about as good a pitcher as the Legion has faced this season.

PRIDE AND FARNSWORTH WIN AT CONOMO

Sunday's racing in the Essex River under the auspices of the Conomo Point Yacht Club resulted in wins for E. Ober Pride's "Snapper" in the Fish Class and for Vincent Farnsworth's "Alice" in the Cat Class. Light northeast and east winds prevented the skippers from showing much to windward and the boats were unchanged from the start troughout the race.

Following is the summary:

Fish Class

Yacht and Owner	El. time h. m. s.
Snapper, E. Ober Pride	1:12:15
Redfish, C. P. LeBoyer, Jr.	1:11:14
Whitefish, J. A. Newman	1:16:00
Kingfish, K. F. Cass	1:22:30
Cat Class	
Alice, V. Farnsworth	1:13:38
Kitten, Hersom Brothers	1:14:03
Janet, H. K. Spencer	1:15:00
Mit-Me, Lane and Richardson	1:15:45

WOODBOURNE REFUSED TO FINISH MATCH

Deciding Doubles Match Not Played As Higgins Collapsed

The Old Colony League championship tennis match, played last Saturday afternoon by the Winchester Tennis Association and the Woodbourne Club of Forest Hills came to an unsatisfactory ending about 7:45 in the evening when the visitors refused to play the number one doubles which would have decided the tournament.

Each club had taken two singles matches and each annexed a match in doubles. The number one doubles, postponed because of Higgins' collapse at the close of his singles match with Winchester's "Jim" Riley, was to be the deciding factor. Riley and his partner, Norman Dalrymple were ready, but the Woodbourne team refused to take the court, claiming that Higgins was in no shape to play.

League rules stipulate that matches shall be played upon the afternoon scheduled or defaulted, but Winchester, in view of Higgins' condition, did not wish to press its advantage and offered to postpone the match until Sunday.

To this Dray, who seemed the principle objector, demurred, asking for a week's postponement. The Winchester players were not willing to put off the tournament for a week, feeling that they could not hold their game that long and also having other tennis engagements which they are desirous of keeping.

After a long discussion, in which the Woodbourne team repeatedly refused, either to substitute one of two fresh players, whom they had in reserve, for Higgins or to play the match on Sunday, both teams left the court, the Winchester players claiming the match and title by default.

Previous to the argument which brought the tournament to an unsatisfactory ending the two clubs had battled on even terms, thrilling the gallery with the most exciting tennis, seen locally this season.

Winchester's top bracket singles stars, Larry Freeburn and Hall Gamage, did not fare so well as in the previous match with Woodbourne. Drake, Old Colony singles champion, defeated Freeburn in the number one match, 8—6, 6—2, the local man being clearly off his game, a fatal condition when facing a player of Drake's ability. Larry appeared a bit stale, his southpaw service lacking its usual zip while there was little or no sting to his drives. He had taken a page from the ladies' book and appeared for the match clad in shorts, but even the chopped off trousers failed against the sort of game Drake was playing.

The number two singles played by Winchester's Hall Gamage and Doleman of Woodbourne was easily the feature of the tournament, bristling with long rallies and sharp accurate driving. Gamage played brilliant tennis in winning the first set, 10—8, and looked nearly as good dropping the second, 3—6. Again flashing to the heights at the start of the third set, Hall led the Woodbourne star 5—2, but the long drawn match had taken toll of his stamina and the steady Doleman deuced the set and went into the lead. Pulling himself together, Gamage drew up even, but the Woodbourne player wouldn't be denied and continuing his steady pace, ran out the next two games and the match, 8—6.

"Herb" Ross played his best tennis of the year to turn the tables on Dray who had beaten him the previous inter-club match. Both men elected to slug and drove away during the entire match, discarding the softer game. After winning the first set, Ross had a 5—4 lead in the second, but Dray staged a fine rally to win out 8—6, only to have Ross outscore him in the deciding set, by the same score.

The veteran "Jim" Riley gave Winchester a bad case of jitters when he dropped his first set to Higgins and was trailing 3—1 in the second. Rallying sharply, Riley broke through the Woodbourne man's service and took three straight games to win the set. Throughout the match, Riley kept Higgins on the run and the Woodhourne player was very tired in the third set. With Riley leading 5—1 and 40—15, Higgins was siezed with cramps in the legs and fell to the court, dropping the match point.

Freeburn and Gamage won the first set of their number two doubles match with Drake and McIntire, but his three hour match with Doleman had taken too much from Hall's reserve and he faded badly in the last two sets, which went to the Woodbourne team by close scores.

With the visitors leading, Ross and Wallace Blanchard kept Winchester in the running by defeating Doleman and Kieran, 6—1, 5—7, 6—3. Excitement was at fever pitch as the visitors deuced the match, but Ross and Blanchard proved just a bit better all the way in the deciding set. Then came the blow-off as described above.

Following is the summary:

Singles

Drake (Wood) beat Freeburn, (Win) 8—6, 6—2.

Doleman (Wood) beat Gamage, (Win) 8—10, 6—3, 8—6.

Ross (Win) beat Dray (Wood) 6—3, 6—8, 8—6.

Riley (Win) beat Higgins (Wood) 4—6, 6—4, 6—1.

Doubles

Riley and Dalrymple (Win) vs Dray and Higgins (Wood) unplayed.

Drake and McIntire (Wood) beat Freeburn and Gamage (Win) 3—6, 6—3, 6—4.

Blanchard and Ross (Win) beat Doleman and Kieran (Wood) 6—4, 5—7, 6—3.

WALTER WON MEDAL PLAY AT COUNTRY CLUB

Merrill's Hole-in-One Big News of Week-End

Dr. H. E. Merrill of the Winchester Country Club joined the famous hole-in-one club last Saturday afternoon when he holed out in a single shot from the eighth tee, the distance being 130 yards. The Doctor used a number four iron to make the shot which is the goal of all golfers.

The regular Saturday afternoon tourney, handicap medal play for Class A and B golfers, resulted in a win for F. Walter in the upper bracket and for C. Leech in the lower. Walter had a 95—69 while Leech's card was 91—71. R. M. Goodale's 79 was best gross in Class A and C. McDermott's 89 led the Class B competitors.

Following are the summaries:

Handicap Medal

Class A

F. Walter	95	69
S. Neill	90	70
N. Kidder	85	70
H. B. Wood	84	72
R. A. Metler	83	73
H. A. McGrath	89	73
W. J. Speers	87	74
M. F. Brown	91	74
J. Foster	87	75
R. M. Goodale	79	75
J. Sexton	89	75
S. Stilman	83	75
A. Dawson	91	76
Class B		
C. Leech	91	71
J. Tobin	99	73
C. McDermott	89	73
J. Kidder	99	73
C. W. Wood	102	74
A. Watson	95	75
T. M. Howard	98	76
N. Hartford	91	77
J. H. Egan	97	78
H. Hovey	91	71

WHY YOUR STAR IS LATE

Post Office Deliveries Cut Three Days Weekly

In accordance with the Government's economy program, mail deliveries are now cut for three days each week, there being no delivery during the afternoon each Monday, Tuesday and Wednesday. This naturally results in the piling up of mail at the Post Office, and as the carriers are limited to a seven hour period of delivery, it may readily be seen that much mail, especially outside the first class, is seriously delayed.

The act is commonly known as the nine day furlough, and the saving thus effected is taken from the carrier's pay. It was put in effect during July, August and September, and it is estimated that the Government will save some nine millions of dollars. This nine million will be available for the purchase of hogs and other relief measures.

FORMER WINCHESTER MAN MANAGING NRA MOVIE CAMPAIGN

Mr. John C. Flinn, formerly of Winchester and brother of Mrs. Lucius Smith of this town, has been borrowed by the Government to manage the motion picture intelligence campaign to assist in the drive for NRA publicity. He will divide his time between Paramount, of which he is the exploitation head, and the administration in Washington.

His duties will in no sense be novel to Mr. Flinn, who previously served the Government in a similar capacity during the well remembered liberty loan drives. He has already begun operations and has outlined the campaign in a letter to 15,000 motion picture theatres.

The campaign is to be made without cost to the Government. Stars of the large producing companies will appear in a series of short dramas on recovery themes, production and distribution of these pictures, as well as "trailers," to be donated by the industry. Each producer is contributing 1000 prints of the featurettes and paying all charges to put them in the film theatres. J. E. Brulatour has donated 600,000 feet of raw film stock.

FRUIT AND FLOWER MISSION

Let's send some of our gardens to Boston. The hamper goes in every Tuesday morning on the 9 a. m. train. The hamper is sent to the South Bay Union and from there the flowers are distributed among the people of Boston who need a bit of garden brightness.

Moth-O-Kill on sale at the Star Office.

"Walter Lippmann makes things seem so clear and simple"

NO NEWSPAPER writer in generations has found such a huge and immediate audience as Walter Lippmann, who writes in a simple, direct way on national and international problems of the day on the editorial page of the **Boston Daily Globe** Tuesdays, Wednesdays, Thursdays and Fridays.

Read the Boston Globe every day in the year.

Unusual Get Acquainted Offer
For $2.50

You get the following complete servicing job.

*1. DRAIN, CLEAN AND REFILL CRANKCASE.
2. LUBRICATE CHASSIS AND SPRAY SPRINGS.
3. TEST AND ADJUST BRAKES.
4. TEST AND FOCUS LIGHTS.
5. CHECK BATTERY AND GAUGE TIRES.
6. CLEAN, TEST AND SPACE SPARKPLUGS.
7. CHECK AND SYNCHRONIZE DISTRIBUTOR POINTS.
8. CLEAN AND ADJUST CARBURETOR.
9. CLEAN AND REFILL RADIATOR.
10. WASH CAR AND CLEAN THOROUGHLY INSIDE.

*Oil extra.

Here is a chance to get your car tuned up like new for less than half the usual cost. Come in and see Mr. Lovell. Leave your car at the garage—it will be ready for you when you return.

Winchester SUPER-SERVICE Station
CONVERSE PLACE TEL. WIN. 0010

HUNTINGTON School
An Urban Day School for Boys
Country Day School Facilities
AVAILABLE TO BOYS LIVING WITHIN THE COMMUTING AREA
COLLEGE PREPARATION—Unusual record in preparing boys for leading colleges and universities by certification or examination. Special two-year course for entrance to M. I. T. Preparation for College Entrance Board examinations.
GENERAL COURSE—Includes Business and General Subjects. Prepares for entrance to Colleges of Business Administration.
FIVE FORMS—Eighth grade through high school. Students accepted for all forms.
ACTIVITIES—Supervised athletics, play, and other extra-curricular activities. Excellent equipment.
Faculty of men. Small classes. Individual attention to the needs of each boy. Scholarships available for exceptional students.
Special Tuition Plan for 1933-34
Register Now for Fall Term — Begins September 20
Send for Catalog
CHARLES H. SAMPSON, Ed. M., *Headmaster*
320 Huntington Ave., Boston, Mass. *Tel. KENmore 1800*

SAGAMORE SPRING GOLF CLUB
18 PAY AS YOU PLAY
18 HOLE PUBLIC COURSE
2 STARTING TEES
NO LONG WAITING
1 MILE BEYOND LYNNFIELD CENTER COMMON ON ROAD TO MIDDLETON
TEL. LYNNFIELD CENTER 149
IT IS YOUR CLUB COME AND ENJOY IT
my19-tf

SINCE 1877
FURNITURE & PIANO MOVERS in WINCHESTER
KELLEY & HAWES CO.
OFFICE, RAILROAD AVENUE
PACKERS & SHIPPERS
Phones: Winchester 0174, 0106, 0035-W

Before you buy---
Your Refrigerator
SEE THE
ELECTROLUX
when you look at refrigerators ask yourself
How long will it last?
Will it become noisy?
How much trouble will it give?
The ELECTROLUX answers:-
I freeze without machinery
I have nothing to wear out
Therefore
I can't become noisy or give any trouble
Come in and see me working
ARLINGTON GAS LIGHT CO.
527 MAIN ST. TEL. WIN. 0142

The Winchester Star

THEODORE P. WILSON, Editor and Publisher: WINCHESTER, MASS.

SINGLE COPIES, SEVEN CENTS
Left at Your Residence for One Year
The Winchester Star, $2.50 in Advance

News Items, Lodge Meetings, Society Events, Personals, etc., sent to this office will be welcomed by the Editor

Entered at the postoffice at Winchester, Massachusetts, as second-class matter.

TELEPHONE NUMBER 0029

THREE GREAT ELEVENS

The Star is reproducing this week three of the finest football teams Winchester High School has ever produced, the elevens of 1916, 1922 and 1927. Each won the championship of the Mystic Valley League and each has plenty of supporters who will contend that it would defeat any other local team in mortal combat.

What the outcome of games between these clubs would have been no one can say. It is our personal opinion that the team of 1922 had more all around strength than any other eleven Winchester has had, enjoying its edge over the 1927 team chiefly in the overhead game and in ability to score goals after touchdowns.

Winchester has never had a passer to compare with Glen Kendrick. In fact not many colleges have boasted passers possessing more speed and accuracy. Capt. Dana Kelley and "Jim" Fitzgerald could be depended upon to kick nine out of ten goals after touchdown via the dropkick route, while about 50 per cent would be a fair goal average for the 1927 team, using the placement.

Aside from passing and kicking, the clubs were not so far apart. Rushline strength would be about equal with the two Amicos to throw against Melly and Fitzgerald. At the ends, Mason, McNeilly and Swymer would have an edge on Murphy, McNeil and Ross. Behind the line, the 1922 team was probably better all around though it had no single back as good all around as "Hennie" Knowlton. In the matter of generalship, it is safe to say that not since the days of "Doc" Hurd has a high school team been run as well as Kelley directed that 1922 gang. Stopping to recall that French, Kelley, Mason, Fitzgerald, Melly and O'Donnell made college football letters it is apparent that Mr. Bond had some great natural material with which to work, possibly the best when you add to those named, the great Aby Winer, the best all around man on the club; the O'Connors, "Pecky" Randlett and "Stan" McNeilly.

That 1916 team would have been no setup for either the 1922 or 1927 clubs. Big "Yapper" Cullen was one of Winchester's greatest football players and a rushline including "Pat" Murphy, Frank Black, "Fat" Locke and Bradley was no crepe paper affair. In the backfield, Ledwidge was a smart quarterback and "Honey" Shaughnessy, a fine defensive player. This team did not have the varied attack possessed by either of the other elevens but when it came to man power, it averaged up rather well with either.

All three elevens were well coached by the three men who stand out in Winchester's football history. All have their supporters, each was a different type and all got results.

The 1919 team is reproduced chiefly because it shows, besides Aby Winer, two boys who rank with Winchester's football heroes "Joe" Tansey and Van French. The first was as good a lineman as Winchester ever had, the latter perhaps the best running back to play locally and also a fine tackler and left footed kicker. The Hart twins and "Steve" Ryan were other standouts on this team.

With the co-operation of Police Chief William H. Rogers, Lifeguard Norman Harrold was able to show the bathers at Leonard Field Beach an inhalator in operation Wednesday afternoon. Fireman Alexander MacKenzie, who is well versed in the use of this important first aid instrument, operated the inhalator and carefully explained its proper use, good naturedly answering the many questions asked him by his interested audience. He was assisted by Patrolman John Murray, who kept the crowd from interfering with the demonstration which it is hoped to make annual at the beach.

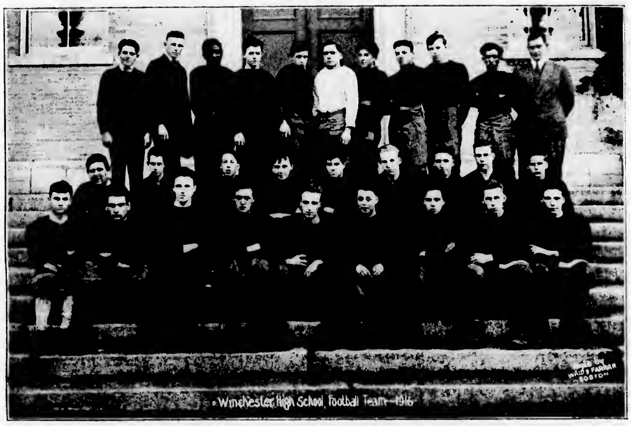

W. H. S. FOOTBALL TEAM, 1916

Back Row (left to right)—R. Clark, O. Clark, mgr.; Bryne, Murphy, Hilton, Davis, Boudreau, Clifton, Skinner, Carroll, "Doc" Sexton, Coach. Second Row—Parsons, Moffette, Black, Kerr, Brown, Bird, John Cullen, Eldredge, MacDonald. Front Row—Hodge, "Jim" Cullen, Bradley, Locke, Jakeman, capt.; Dolan, Fish, Ledwidge, Shaughnessy.

W. H. S. FOOTBALL TEAM, 1919

Back Row (left to right)—W. Schuster, Coach. Joseph Mathews, Stewart Eldridge, Bernard Cullen, Van French, capt., Evan Kilbee, Harry Price, Frank Vallely. Front Row—Parker Hart, Joseph Tansey, Donald Ramsey, Stephen Ryan, Leslie Hartwell, Aby Winer, Robert Hart.

W. H. S. FOOTBALL TEAM, 1922

Back Row (left to right)—"Rufe" Bond, Coach; Glen Kendrick, Aby Winer, Arthur French, Dana Kelley, capt. Front Row—Clinton Mason, James Fitzgerald, Clarence O'Donnell†, E. Prescott Randlett, Francis Melly, George O'Connor, Francis Tansey*.

†Joseph O'Connor, guard, not in picture.
*Left end, Stanley McNeilly not in picture.

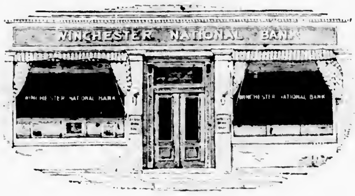

Statement of Condition

AS OF JUNE 30, 1933

RESOURCES

Cash on hand and due from banks	$ 85,913.25
United States Bonds and U. S. Treasury Notes	324,511.75
Town of Winchester Bonds and Municipal Notes	33,000.00
Redemption Fund with U. S. Treasurer	5,000.00
	$448,425.00
Bonds and Securities Owned	$385,302.19
Loans Secured by Marketable Collateral	122,932.25
Loans Secured by Real Estate Mortgages	210,423.52
Real Estate Owned	6,072.06
Other Loans and Discounts	23,900.09
Furniture and Fixtures $32,868.91 less depreciation $15,792.39	17,076.55
Other Assets (Prepaid Expense)	1,634.55
	$1,215,466.21

LIABILITIES

DEPOSITS	$927,172.58
Capital	125,000.00
Surplus and Undivided Profits and Reserves	38,293.63
National Bank Note Circulation Account	125,000.00
	$1,215,466.21

Winchester
NATIONAL
Bank

9-11 CHURCH STREET — TELEPHONES 1320, 1321

W. H. S. FOOTBALL TEAM, 1927

Back Row (left to right)—Wendell Mansfield, Coach; Ray Halwartz, Ronald Simonds, Henry Knowlton, capt.;* Elbridge Taylor. Front Row—John McNeill, Herbert Ross, "Bunker" Swain, Guy Wildberger, Russell Franklin, Gnazio Amico, Peter Coss, William Lynch, Archangelo Amico, Bernard Murphy.

Angelo Ghirardini not in picture.

PARENT-TEACHER NEWS

Objectionable radio programs for children sponsored by commerical concerns are being protested by parents and teachers everywhere. Resolutions have been adopted by the National Congress of Parents and Teachers and by several state congresses, and definite steps are being taken to have the blood and thunder, fear-creating type of program taken off the air.

Mrs. B. F. Langworthy, First Vice President of the National Congress, analyzes the situation as follows:

"The folk tale with its dragons breathing fire, its child-eating ogre, and its bloody conflicts is as old as language. Children and childish adults have been frightened into being good by threats of the bogey man and the policeman. These tales have served, in ancient times, to stimulate and energize many a flagging spirit; the main difference between those times and ours is that not by the greatest stretch of the imagination could our children be said to need stimulation. They are a constant prey to an over-intense living, whether from dodging street cars and automobiles, from moving pictures, or from the constant pounding of a crowded community life. Many discriminating mothers who would not allow their children to go to a blood-curdling play or picture make no obvious protest when the same kind of program invades the quiet of the home. Into the life of every child comes inevitable horrors; even Robert Louis Stevenson's child going to bed, presumably in a quiet English village home, cries out:

'Now my little heart goes beating
like a drum
With the breath of the Bogie in
my hair.'

"Knowing this, why should parents supinely permit a heavier load of terror to be thrown over their children's so-called quiet hour, on the air? The easiest thing in the world is to turn the dial in search of a good program, or to turn it off if none is offered. In response to this I hear distracted mothers say, 'But the children won't turn it off; they want to hear the murder;' to which I reply, 'You have no difficulty in making your child understand that tea and coffee or highly spiced sausage or adult foods are not for him, or that children must go to bed earlier than grown-ups because they need more sleep. Why can't you make him see that these programs are not good for children and then help him to find something on the dial that is good and at the same time interesting to a little child?'

"What, as parents, can we do about this? May I suggest (1) that we listen to the so-called Children's Hour programs with the children, laughing with them, and if necessary, laughing at the absurdities in the situation; (2) that we try to find out through casual conversation why they like or dislike them; (3) that we unite for conference with other parents in the community, evaluating all continued programs and making the record available to other parents; (4) that we write to the broadcasting station when we enjoy programs; (5) that we write to the station when we disapprove of the program, stating plainly what is objectionable, either as to the program content or the advertising material sent in response to childish requests; (6) (and this seems to me the most important) use discretion about what we allow in our home circle. There is no more reason why we should allow our children to be frightened or their vocabulary degraded over the air, than that we should allow undesirable members of the community to spend their days in our home. It is certainly in our own hands to manage, for nothing will so quickly reflect our disapproval as the fact that we do not listen."

TWO SMASH HITS AT THE CAPITOL, ARLINGTON

A thoroughly pleasing program is promised for local patrons of the Capitol Theatre, Arlington, in the two pictures starting there next Thursday. "I Cover the Waterfront" with Claudette Colbert, Ben Lyon and Ernest Torrence, based on the personal experiences of a waterfront reporter in a Pacific Coast City, makes no atempt to follow the form of the popular book. But it has all the thrill, color, drama, romance, novelty, human interest and excitement.

For the lovers of musical comedy, a new technique in pictures is disclosed in "Be Mine Tonight" the international music comedy sensation which completes the stupendous program being presented the last half of next week. This picture achieves what every film producer has been attempting to do since the advent of sound—to weld music and movement on the screen. It's totally different. Delightfully different. It's more than a motion picture . . . . It's a grand experience!

Patrons are urged to make reservations early for this tremendous show starting next Thursday, to be sure of complete enjoyment.

Do you know that delightful dinners are served at Dutchland Farms, Four Corners, Woburn?

If you want advice about your eyes or health, you go to a specialist. By the same token, if you want to buy or build a home and need help in financing the deal, you should come to us. We are specialists in this field.

We make no general business or industrial loans, but make loans solely on real estate first mortgages,—principally on homes.

Because we are specialists devoted to home ownership, we have been able to work out a loaning plan that has many advantages.

DROP IN AND TALK IT OVER WITH US

Winchester Co-operative Bank

Telephone 1078

DIRECTORS

John Challis, Ernest R. Eustis, Vincent Farnsworth, George A. Fernald, James J. Fitzgerald, Charles A. Gleason, Daniel W. Hawes, Alfred H. Hildreth, James Hinds, Raymond Merrill, Curtis W. Nash, Sewall E. Newman, Frank E. Randall, Samuel S. Symmes

LOST AND FOUND

LOST Harrier dog, Foxhound, lost Sunday night in vicinity of Reservoirs. F. A. Newton, 18 Everett street, Medford. Reward.

LOST Last week, small bunch keys. Please call Star Office.

HELP WANTED

WANTED Two young and refined girls, 22 to 25 years, as waitresses in a clean and attractive restaurant. References required. Good pay. Write Box D, Star Office.

FOR SALE

FIREPLACE WOOD $12 PER CORD in 4 foot lengths, $2 extra for sawing; this wood is a very good buy at this low price; also our regular A No. 1 New Hampshire all Mt. growth 100 per cent cleft dried under cover which we saw and deliver in your cellar for $17 per cord. Roger S. Beattie, Harold avenue, North Woburn. ol1-tf

FOR SALE 2 used gas ranges, 1 Glenwood, 1 Crawford, $10 for both. Apply at 6 Common street, Winchester.

UPRIGHT PIANO mahogany case, beautiful tone, action in perfect condition; $85. Address Box U, Star Office.

TO LET

TO LET 9 room house on Church street, perfect condition, new heater and oil burner; garage; reduced rent. L. D. Langley, 7 Water street, Boston. Tel. Liberty 9678 or Granite 3231. au1-tf

GARAGE TO LET at 8 Maxwell road. Tel. Win. 0029. jy28-tf

FOR RENT Two connecting rooms with private bath, also single room, garage available. Tel. Win. 0127-R.

FURNISHED ROOM to let on bathroom floor, all conveniences, garage space available. 11 Vine street. Tel. Win. 1357-W.

FOR RENT One half double house, good neighborhood and handy to trains; also single room or small suite; board if desired. Tel. Win. 1221-M

FOR RENT Two connecting rooms with toilet, suitable for light housekeeping, modest rental, handy to buses and station; also single and double rooms. Tel. Win. 1129-R.

TO LET Furnished room on bathroom floor, near center, rent reasonable. 16 Elm

FOR RENT Room, furnished or unfurnished with bath privileges, handy to buses and trains. Tel. Win. 1581-W.

MISCELLANEOUS

BLAZING TRAIL, camp for adults, opens Aug. 26, rates are $3.50 per day or $24.50 a week. Capable guide always available. For further information apply to Director, Miss Eugenia Parker, Denmark, Me. au18-1t

WANTED Position as housekeeper by capable woman with nursing experience, preferably with man or man and child. Address Box 25, Star Office.

WANTED Protestant boarding home for two girls, school age, preferably within walking distance of George Washington School; reasonable terms. Call Crystal 1469 week days between 9 a. m. and 6 p. m.

WANTED A chance to sharpen your knives, scissors and lawn mowers in first class manner at a low price; also cane chairs reseated. R. T. Snow, c/o Y. M. C. A., Somerville.

$25 Reward

Will be paid for any corn which Great Christopher Positive Corn Cure cannot remove. Also good for callouses, warts and moles. Sold in Winchester by McLAUGHLIN'S SHOE STORE jy14-tf

CANTON LAUNDRY

FIRST CLASS CHINESE HAND LAUNDRY

Shirt with starched collar, 13c. Collar, 2½c. All kinds of Ladies' and Gents' work. Buttons sewed on free. 529 MAIN ST. Next to Arl. Gas Office je30-13t

Phone 1766 Est. 1891

R. E. BELIVEAU

(Formerly A. E. Bergstrom)

UPHOLSTERING AND FURNITURE REPAIRING

Cushion, Mattress and Shade Work

Refinishing

Decorative Chairs Made to Order

15 THOMPSON ST. WINCHESTER

Dr. George A. Barron

OPTOMETRIST

Eyes Examined. Glasses Made and Repaired.

59 TEMPLE PLACE, BOSTON

26 WINTHROP STREET, WINCHESTER

LIBERTY 6676 WIN. 0054

Evenings by Appointment au17-tf

1896 1933

THE J. A. LARAWAY CO.

Plumbing and Heating

Real Estate for Sale and to Let

TEL. OFFICE 1126—RES. 0918 my1-tf

SNOWFLAKE GARDENS

HATTIE E. SNOW, Proprietor

39 Forest Street Tel. Con.

Alpine and Perennial Plants

Landscape department in charge of A. I. Heimlich. Rock Gardens. Transplanting of large trees and shrubs. Foundation planting. Power spraying, pruning and cavity work. mn3-tf

THOMAS QUIGLEY, JR.

CONTRACTOR

CEMENT AND STONE MASON

MOTOR TRANSPORTATION

Power Shovel, Air Compressor, Road Roller, Drilling, Concrete Mixer, Blasting, Tractor, Rock Excavating

Granolithic Walks and Driveways

Loam, Sand, Gravel and Lawn Dressing

L. A. BOUDREAU

Light Machinist and Sheet Metal Work

Furnace work, roofing repairs, ventilation skylights and conductor pipes. Saws filed and set; lawnmowers sharpened and repaired. 671 MAIN STREET, WINCHESTER. (Over Pike's Garage.) TEL. WIN. 1389.

OIL PAINTINGS RESTORED

Old Frames Regilded by Experts

All Kinds of Frames—Mirrors Resilvered

E. SCHOEPFLIN & CO., Inc.

Established 1871 Oldest in New England

116 Portland St. Boston, Mass. ap14-tf

IMMACULATE CONCEPTION DEFEATED ST. ANTHONY'S 6—3

"Bill" Gibbons' Immaculate Conception baseball team won from St. Anthony's of the Woburn Church League, 6—3, Tuesday evening on the Loring avenue playground. Walter Flaherty got the only hit off Keating, the Immaculate Conception pitcher, while the latters teammates were finding Dunningan of St. Anthony's for seven. Errors played a prominent part in the run getting.

The summary:

Immaculate Conception

	ab	bh	po	a	e
Higgins, ss	4	1	2	2	0
H. O'Melia, 2b	3	0	3	0	1
Donovan, cf	2	1	2	0	0
E. Desmond, c	3	1	5	0	0
A. Desmond, 1b	3	1	6	0	0
E. O'Melia, 3b	3	1	0	2	2
Boudreau, lf	3	1	1	0	0
Sullivan, rf	3	0	1	0	0
Keating, p	3	1	1	2	1
Totals	27	7	21	6	4

St. Anthony's

	ab	bh	po	a	e
Rooney, 2b	2	0	2	1	0
Cronin, lf	3	0	2	0	1
Dunnigan, p	3	0	0	1	1
Gentile, 3b	3	0	3	0	1
Canney, cf	3	0	1	0	0
W. Flaherty, 1b	3	1	3	0	0
McDonough, ss	3	0	4	3	1
B. Walsh, c	3	0	2	1	0
P. Flaherty, rf	3	0	1	0	0
Totals	26	1	18	6	4

Innings	1	2	3	4	5	6	7	
Immaculate	2	0	0	0	4	0	x	—6
St. Anthony's	0	0	0	0	0	2	1	—3

Runs—Higgins, H. OMelia, Donovan 2, A. Desmond, Keating, Canney, B. Walsh, P. Flaherty. Two-base hits—O'Melia, A. Desmond. Stolen bases—A. Desmond, Canney. Sacrifice hits—H. O'Melia 2. Base on balls—off Keating, off Dunnigan. Struck out—by Keating 5, by Dunnigan 2.

The Sweet Potato

The sweet potato belongs to the morning glory family, convolvulaceae, and its blossom resembles that of the morning glory.

U. S. Mail Is Heavy

The United States handles as much mail as the nations of Great Britain, Germany, France and Russia combined.

SUNDAY SERVICES

UNITARIAN CHURCH

Rev. George Hale Reed, Minister. 8 Ridgefield road. Tel. Win. 0424.

Regular services will be discontinued through July and August and resumed Sunday morning, Sept. 10. During the summer months Mr. Reed can be reached at Taylor's Lane, Little Compton, R. I., tel. Little Compton 205. If he is needed, he will gladly respond.

FIRST CHURCH OF CHRIST, SCIENTIST, WINCHESTER

All Seats Free

Services in the Church Building opposite the Town Hall.

Church Service and Sunday School at 10:45.

Sunday, Aug. 27. Subject, "Christ Jesus."

"Christ Jesus" is the subject of the Lesson-Sermon which will be read in all Churches of Christ, Scientist, on Sunday, Aug. 27.

The Golden Text is: "No man hath seen God at any time; the only begotten Son, which is in the bosom of the Father, he hath declared him" (John 1:18).

Among the citations which comprise the Lesson-Sermon is the following from the Bible: "For we have not followed cunningly devised fables, when we made known unto you the power and coming of our Lord Jesus Christ, but were eye-witnesses of his majesty. For he received from God the Father honour and glory, when there came such a voice to him from the excellent glory, This is my beloved son, in whom I am well pleased" (II Peter 1:16,17).

The Lesson-Sermon also includes the following passages from the Christian Science textbook, "Science and Health with Key to the Scriptures" by Mary Baker Eddy: "Christ expresses God's spiritual, eternal nature. The name is synonymous with Messiah, and alludes to the spirituality which is taught, illustrated, and demonstrated in the life of which Christ Jesus was the embodiment . . . Christ is the true idea voicing good, the divine message from God to men speaking to the human consciousness" (pp. 333, 332).

Reading room in Church Building. Open daily from 12 M. to 5 P. M. except Sundays and holidays.

FIRST BAPTIST CHURCH

Morrill Lodge Gragg, Minister, 10 Mystic avenue. Tel. Win. 0539-W.

Miss Ella Knowlton, Minister's assistant 34 Eaton street. Tel. Win. 0550.

Union Summer Service at the Congregational Church at 10:30. A most cordial invitation is extended to all.

This church will unite in services with the Crawford Memorial Methodist and the First Congregational Churches during the month of August and the first Sunday in September.

Union services will be as follows: in the First Congregational Church Aug. 20, 27 and the first Sunday in September.

Services in this church will be resumed on Sunday, Sept. 10.

FIRST CONGREGATIONAL CHURCH

Rev. Howard J. Chidley, D.D., Minister. Residence, Fernway. Tel. Win. 0071.

Miss Alice G. Reynolds, Director of Religious Education.

J. Albert Wilson, Organist and Choirmaster.

Sunday, 10:30 A. M. Summer Union service.

Mr. Chidley's address for August will be The Russell Cottages, Kearsarge, N. H.

SECOND CONGREGATIONAL CHURCH

John E. Whitley, Pastor. 419 Washington Street. Tel. Win. 0865-M.

Church services will be resumed Sept. 10; also opening exercises of Sunday School.

CHURCH OF THE EPIPHANY

Rev. Dwight W. Hadley, Rector. Rectory, 3 Glengarry. Tel. Win. 1261. Parish House, tel. Win. 1922.

Deaconess Helen M. Lane, 136 Washington street. Tel. Win. 1336.

Aug. 27, 10 A. M. Morning prayer and sermon by Rev. W. S. Packer.

CRAWFORD MEMORIAL METHODIST CHURCH

J. West Thompson, Minister. Residence, 30 Dix street. Tel. 0539-M.

Union Summer Service at the Congregational Church at 10:30. A most cordial invitation is extended to all.

CREATIVE EXPRESSIONAL ACTIVITIES!

What Do These Words Mean?

Words, words, words! Talk to any modern, progressive schoolmaster and such words drip from his tongue in every conceivable combination. Soon we have lost a sense of any past meaning, not to mention the modern interpretation.

Take a long breath. Try once more to get the modern point of view. What do we mean by "Creative Expressional Activities?"

Mrs. John L. Lobingier of Winchester gives a course on this subject at the Community School for church school workers to be held at the First Baptist Church in Winchester, ten Monday evenings, beginning Oct. 2.

If you are bewildered at the astonishing artistic efforts your child brings home from school, if you yearn to know the value of dramatization, if sand-table work is a closed book to you, or if your Sunday School class yawns, looks bored, and can't remember last week's lesson, come to Mrs. Lobingier's course and learn the answers to these and many kindred questions.

"This course will include such activities as drawing, modeling, bookmaking, lettering, mounting, the making of posters and charts, dramatization, sand-table representation, and the working out of many other creative projects.

"No matter what course of study is being used or what type of project is being developed, it is essential that the leader have a reasonable degree of skill in these techniques. Members of the class will not merely discuss these questions, but their time will be spent in actual practice in these types of expressional activity."

This course has been given for the past two years at Northfield as one of the Standard Training Courses, with between 50 and 60 in the class each year. It has also been given in several other Training Schools and at Newton Theological Institution.

Mrs. Lobingier, besides being an inspiring and gifted teacher, is a writer of reputation and ability. In our public library, are several well worn copies of her book, "How Children Learn to Draw," a fascinating study of the drawing classes in a progressive school, proving that every child can learn to express himself in drawing as well as in literature or music.

Other books by Mrs. Lobingier that bear upon this course are "The Dramatization of Bible Stories," "Dramatization in the Church School," "Stories of Shepherd Life," "Hebrew Home Life."

Police Chief William H. Rogers, with Traffic Officer John E. Hanlon and retired Patrolman Daniel P. Kelley attended the funeral of Boston's Superintendent of Police, Michael H. Crowley.

WINCHESTER TRUST COMPANY

WINCHESTER MASS.

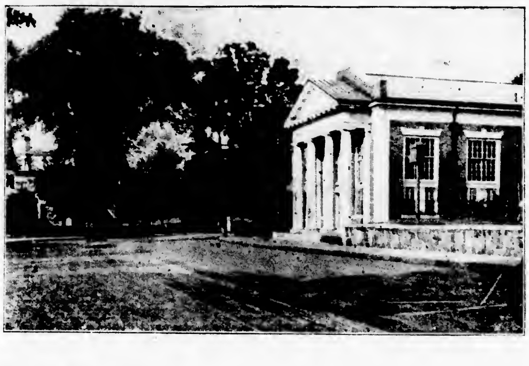

Sending Money Abroad . . .

Our banking connections enable us to transact foreign business promptly and efficiently. Information concerning the transfer of money by cable, drafts or money orders will be given gladly to all inquiries.

An Important Equipment for Travelers . . .

The most important equipment that travelers carry with them is money. It should be taken in a safe and convenient form. That is why we provide Travelers' Checks for people who travel in this country or abroad.

We invite you to make your arrangements for your travel funds here, and we shall be pleased to discuss with you any financial problem before your trip.

WINCHESTER TRUST COMPANY

A Voluntary Member of the Federal Reserve Bank

SELECTMEN HONOR RETIRING CLERK

In an atmosphere of good fellowship, at a delightfully informal dinner party in the Winchester Country Club last evening, the Board of Selectmen said their "au revoir" to their retiring clerk, Miss Mabel A. Doherty, who has resigned and is to be married on Sunday.

The occasion was doubly significant, marking as it did the first appearance of the entire Board in public since the recent severe illness of Chairman Irving L. Symmes. Mr. Symmes, looking surprisingly fit, even though he was accompanied by his nurse, Miss Emerson, occupied a place at the table on the left of Mr. Maguire, who was host for the evening, the honor place at the host's right being accorded Miss Doherty. Town Counsel Addison R. Pike, Edward P. McKenzie, representing the Woburn Daily Times, and James H. Penaligan of the Star were invited guests.

Entertaining and witty as ever, Mr. Maguire ably discharged his duties and the dinner, with broiled live lobster as the central dish, was greatly enjoyed, despite the fact that Mr. Merrill, ordering "pie a la mode" was disappointed in getting cheese instead of ice cream.

After dinner Mr. Waugh escorted Miss Doherty to the club lounge where in a quiet cozy corner the Selectmen, in a manner which left no doubt of their sincerity, expressed to Miss Doherty their appreciation of the service she has rendered them and the town, their regret at her resignation and their best wishes for her future happiness. Mr. Pike paid high tribute to the quality of her service and the newspapermen praised her friendliness as they have come in contact with her in their daily quest for news.

There was much good natured banter, each giving and taking in high good humor. As a climax to the party, Mr. Merrill presented the Board's gift to Miss Doherty, a handsome electric chime clock, which was soon running under the skillful manipulation of Mr. Farnsworth.

Miss Doherty graciously thanked the Board, not only for their gift, but also for their kindness and for a most pleasant evening.

MARY CUTTER AND SYLVIA HATCH WON AT YORK

Winchester's veteran tennis player, Mary Cutter, and its youthful star, Sylvia Hatch, yesterday won the women's doubles title in the Southern Maine championships being played this week at York Harbor.

Sylvia was defeated in the semi-final round of women's singles in a well played match by Miss J. Merrick but "Susie" is still in the singles championship running by virtue of her quarter final win over Mrs. N. C. Wyeth. Winchester's third entrant in the tourney, Kay Parrott was defeated in an earlier round.

In mixed doubles, Miss Cutter playing with Arthur Noble of Newton, Dartmouth player, has won her matches in both the first and second rounds.

NEWSY PARAGRAPHS

Miss Agnes Murphy is cruising on the Great Lakes aboard the Steamship Tionesta, of the Great Lakes Transit Corporation.

Fred Scholl wishes to notify those who stole the Hubbard squash at the Calumet Club this week that if they had asked him he would gladly have given them the vegetables so that they could have enjoyed them without the necessity for thieving.

GAVE SHOWER FOR FORMER CLASSMATE

Miss Margaret Dinneen opened her home last evening for a shower, given by the Class of 1932 at St. Mary's High School for one of its members, Miss Mary E. Doherty of Arlington, whose marriage to Harold F. Ambrose, son of Mr. and Mrs. M. C. Ambrose of Vine street, is to take place on Saturday, Sept. 2.

House decorations were in the class colors of old rose and white, an attractive archway being arranged between the rooms in which the shower was held. Miss Doherty occupied an old fashioned chair in the place of honor and opened her gifts which were suspended in clever fashion on colored streamers. She received many beautiful presents and expressed her thanks in a way that could leave no doubt of her appreciation.

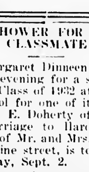

BOY SCOUT NEWS

Camp Infirmary Dedicated—Seascout Ship "Mystic" Commissioned

Sunday, Aug. 13 was a big day at Camp Fellsland, summer camp of the Fellsland Council Boy Scouts of America, when with appropriate ceremonies, the camp infirmary and the Seascout Ship "Mystic" were formally dedicated and commissioned.

The ceremonies began at 5 p. m. All the Scouts and Scouters of the camp assembled on the parade grounds and with the Drum and Bugle Corps of Medford Post 45, American Legion, at the lead of the column, marched to the Camp Infirmary. A large number of parents and friends of the boys were present to witness the ceremony. Scout Executive Harry T. French told the audience how the American Legion Posts of Medford, Stoneham, Winchester and Woburn had become interested in the Camp Infirmary through the efforts of Dr. J. F. Roberts, Chairman of the Troop Committee of Troop 14 Medford, sponsored by the Medford Post 45, American Legion. Continuing he said: "Today we gather here to dedicate this Infirmary which means so much to the camp. On behalf of the Scouts who come here, and the Fellsland Council, Inc., Boy Scouts of America, allow me to say that we are deeply grateful to the American Legion for their interest in Scouting, which has resulted in the construction of this splendid Infirmary."

Dr. J. F. Roberts, Chairman of the Infirmary Committee was then introduced by Mr. French. Dr. Roberts pointed out that the American Legion Posts of the several communities of the Council had found real pleasure in erecting the Infirmary, and that it is today dedicated to the memory of the men who served their country in its hour of need, and paid the supreme price of service. Dr. Roberts then presented the key of the Infirmary to Scout Executive Harry T. French.

John Walsh of Waltham, Vice County Commander, Middlesex County, American Legion, was the speaker of the afternoon, and introduced by Dr. J. F. Roberts. Mr. Walsh commended the various American Legion Posts which had co-operated in the construction of the Infirmary. He spoke in glaring terms on the value of Scouting and the need of such a movement in these times. His remarks were well received by the audience as indicated by the applause as he concluded.

With the Camp Infirmary formally dedicated, its official title from now on is "The American Legion Memorial Infirmary at Camp Fellsland." To the Scouts who go to Camp Fellsland in the years to come it will stand as a memorial to the men who went out from the territory served by the Fellsland Council in the troubled period of the World War and did not return.

At the conclusion of the dedication ceremonies at the Infirmary, the group again headed by the Drum and Bugle Corps, marched down to the Seascout Ship where with due ceremony the commission pennant was hoisted and as it was the colors were honored. The procession then proceeded to the camp parade grounds where the regular retreat ceremonies were held. Those in charge of the ceremonies of the day are deeply indebted to the Drum and Bugle Corps of the Medford Post 45, American Legion for their services. The Corps was in charge of Percy Lagerner, Commander; and Sam Farry, Drum Major.

Several of the Legionnaires with their families remained at the Camp for supper.

Camp Dramatics

The stage entertainments put on by the Camp Fellsland players are all under the direction of "Dad" French who has staged many entertainments of every description, and he says that he intends to make the last entertainment by the Fellsland Players, namely "The Cornfed Cut Up" as good or better in every way than any of his previous entertainments. Last Wednesday evening a very funny sketch that was staged the first part of the season was repeated by special request.

"Safety Razors First," included the following characters:

Bill . . . . Al Norwood
Sam . . . . Mac Burnett

"The Life Saver"

Englishman, the lifesaver . . . Paul Donlan
Straight Man, the beach stroller . . . Daniel Puffer

"Alderman Vernone"

Alderman Vernone, business man . . . Kenneth Gray
Toni Petrone, laborer . . . Edward Nigro

"The Mental Healer"

(A Vaudeville Sketch)

Dr. Abner Hairtrigger Parson . . . Harold Leach
Will Oscar Peters, his dusty assistant . . . Noble Jahnke

The last stage appearance of the Fellsland Players took place Thursday, Aug. 24, when they staged the funny novelty, white-faced minstrel show entitled "The Cornfed Cut-Ups."

The cast was as follows:

The Deacon, who owns the store . . . Richard Mulcahy
Sufficiency Perkins, a foolish country kid . . . Donald Webster
Uncle John Jackson, who's been visiting the city . . . Geo. Welsch
Constabule Snuffers, the leader of the band . . . Paul Donlan
Jakie Goldfish, a Hebrew peddler . . . Arthur Baird
Percy Pranes, a city blossom . . . Raymond Hinxman

The Cornfed Quartet

Tenor . . . Paul Belair
Melody . . . Eddie Zink
Second Tenor . . . Cliff Larcom
Bass . . . Allie Bart

The quartet was accompanied on the piano by Ralph Sherry.

The Cornfed Band had as their leader, Paul Donlan.

Moyen Age

Moyen age is the French term for Middle ages—the period in history that extended from the fall of the Roman empire to about the Fifteenth century.

First Pullman Car

The first pullman car was built in 1859.

WINCHESTER CHORISTER TO STUDY ABROAD

Winchester music lovers were interested in last week's Boston news report which stated that J. Raymond Graham, tenor soloist in the choir at the First Congregational Church, is to spend next year studying voice with Mme. Amy Sherwin, concert and opera singer, who has a studio in London.

Mr. Graham is a Woburn boy and it is a former Woburn clergyman, Rev. Luther L. Weller, now rector of Christ Church in Somerville, who is sponsoring his study abroad. Hugo Gorlitz, named as the world's oldest impressario and first manager of Paderewski, heard Mr. Graham sing a short time ago and predicts that within the year, Greater Boston will rise to do honor to its own son as an outstanding figure in the musical world.

The opinion of Mr. Gorlitz is not to be taken lightly since he is credited with persuading Paderewski to come to America and also with introducing the great Jan Kubelik to American music lovers. He also conducted the European tour of Eleanor Duse.

It was in the choir of the Church of the Epiphany as a boy soprano that Raymond Graham first showed vocal promise and it was J. Albert Wilson, for more than 20 years organist and choirmaster there, who first trained and developed his voice.

Later when Mr. Wilson left the Epiphany and accepted the position of organist and choir director at the Crawford Memorial M. E. Church, Mr. Graham, then a tenor, went with him and appeared in that church as soloist with that splendid bass-baritone, Walter Kidder, in a presentation of "The Crucifixion."

When Mr. Wilson became organist and choirmaster at the First Congregational Church several years ago, Mr. Graham again joined his choir and has several times since then appeared with this group as soloist. He has also been one of the leading tenors of the Winchester Choral Society, directed by Mr. Wilson, since its inception four years ago.

The young tenor is 25 years old and possesses a voice of wide range and much natural beauty. He has an impressive physique and a pleasing personality which should carry him far along the road to success. His many friends and those who have enjoyed his singing in Winchester will wish him the best of fortune in his studies abroad.

EMBLEM CLUB AFFAIRS

The garden party last week at the home of Mrs. Frank O'Neil on Albert street, was a most joyous occasion. With our usual good luck, we picked out an ideal day for an out-of-door party and our genial hostess made everyone welcome to spread herself all over the house and prettily decorated lawn. "Neath the shade of the old apple tree" we played whist and [illegible] had a fine assortment of prizes to select from. Sister [illegible] Sullivan was back from Washington, D. C., in time to win a [illegible] Sister Anna W. Loch[illegible] from Maine in time to pile up a heavy score. But Sister [illegible] fooled them both and got away with the first prize—as usual.

[illegible] and home made cake were served and a substantial sum was realized and turned into the general fund of the club. Best of all, everybody had a good time—thanks to the efforts of Sister O'Neil.

Supreme President, Mrs. Carlton A. Newton, announces the next Supreme meeting at which plans for the Supreme Convention will be completed. The meeting will be held at the Hotel Westminster, Boston, on Thursday, Sept. 7 at 1:30 sharp.

The date of the Massachusetts State Association outing is Sept. 9. Members are requested to make reservations for dinner as early as possible. As Bass Point, Nahant, the scene of the outing is convenient for Winchester Emblem Club members, no plans for transportation are contemplated. "Auto or bus, or any old way" is the slogan. Just get there and join the gang at dinner time and the festivities will be on. We may not get home till morning, but what's the odds. With State President Mary Smith at the steering wheel, it's going to be one big jamboree. And perhaps we'll get our pictures "tooken."

A propos of pictures, we are informed by Sister Myrtle, of camera fame, that the pictures taken at Hampton Beach were a fizzle. Some had their heads taken, and some were all feet, and some who fondly believed they were in the pictures were in Timbuckto or someplace else—as far as the camera was concerned. She claims that we wrecked her camera—we were too active. But then we thought it was a moving picture camera.

According to recent reports, three new Clubs have joined the order; namely, Salem, Mass.; Greenfield, Mass. and Milwaukee, Wis., making seven new clubs thus far this year.

UNIVERSITY THEATRE

"Gold Diggers of 1933" the Entire Week

"Gold Diggers of 1933" the all-star, dramatic musical spectacle, said to be even greater than "42nd Street" as the most lavish entertainment of the decade, opens Sunday for an entire week's showing at the University. A fitting sequel to the sensationally popular picture "42nd Street," which started new styles in screen fare, "Gold Diggers of 1933" according to advance information excells its predecessor in beauty, in catchy tunes and "whistling" music, in comedy and in its story values. Its list of stars is even more imposing; the chorus ensembles are more spectacular; its songs will appeal to even wider audiences. The names of Warren William, Joan Blondell, Ruby Keeler, Dick Powell, Aline MacMahon, Guy Kibbie, Ginger Rogers and Ned Sparks head the cast.

"Gold Diggers of 1933" is a "back of the back-stage" story, a dramatic and amusing insight into the lives and loves of the people primarily responsible for the staging of a great New York show. It is, furthermore, the story of three gold digging girls into whose capable hands is entrusted the problem of finding an "angel" for the show that will give them employment and opportunity. The tricks and trades behind many a Broadway success, are disclosed in a whirlwind of exciting incidents and amusing situations.

The chorus featured throughout is a galaxy of beauty gathered from the whole nation. Dances and ensembles are said to be the most lavish and ornate ever produced in a motion picture. For "The Forgotten Man" number, the girls romp over gigantic tread mills on which they keep ever going but never arriving. A background of silver coins as large as the proscenium arch of a theatre, silver coins for wings and silver coins for costumes form the elaborate setting for "We're in the Money," another of the unusual numbers in this unusual picture.

"Mail Pilot," a Mickey Mouse cartoon and the latest News of the world will complete the program.

The University Theatre has been selected for the first showing in greater Boston.

GRANADA ATTRACTIONS

Lionel Barrymore and Miriam Hopkins are co-starred in "The Stranger's Return," which opens at the big Granada Theatre in Malden on Saturday. "The Stranger's Return" is a picturization of Phil Strong's popular novel of rural life, which follows his recent best-seller, "State Fair." As the 85 year-old patriarch of the farm founded and pioneered by his family, Lionel Barrymore is said to have one of the most interesting characterizations of his brilliant career. Miss Hopkins, is afforded the best opportunity she has had in her role of the city girl who goes to her grandfather's farm and finds there the peace and contentment she couldn't get in the city. The film presents Barrymore as a wealthy farmer who is suspicious of the relatives who visit him. As a test he pretends insanity and the greedy relatives seek to have him put in the insane asylum. His granddaughter, Miss Hopkins, is the only relative who sticks by the old man.

"Disgraced," starring Helen Twelvetrees, is the second attraction on the Granada bill for Saturday. "Disgraced," is the story of a girl who, in the modern manner, gives everything for love, only to find that the man she trusted has betrayed her heartlessly, and is about to marry another woman. Miss Twelvetrees, as the girl, is the daughter of a police captain. When she confronts her betrayer with a gun and demands that he fulfill his promises, he calls for the police. It is her own father who is sent to the scene. What happens when the father discovers that his daughter has been involved in this situation and that the man who betrayed her is here, on hand, brings the film to its daring climax. Miss Twelvetrees' support includes Bruce Cabot, William Harrigan, Adrienne Ames and Ken Murray.

STRAND THEATRE, MALDEN ATTRACTIONS

A picture so out of the beaten path so extraordinary in its conception and portrayal that it will shock the spectators with its grim revelations, will be the feature picture at the Strand Theatre, Malden, starting Friday, Aug. 25, under the startling title of "The Mayor of Hell" with James Cagney in the stellar role. The story is a burning indictment of a certain class of so-called Reform Schools in which boys of tender years are subjected to almost unbelievable cruelties.

In contrast to the stark tragedy and drama of "The Mayor of Hell" you'll roar at "Out All Night" the second feature on the Strand's double bill. Never has the Strand presented a more hilarious comedy than the Universal farce, "Out All Night." This, as the saying goes, is the sort of a picture that will have the audience "rolling in the aisles" from sheer merriment. Slim Summerville and Zasu Pitts, the screen's funniest team, are starred in this side-splitting comedy gem, in parts that were just made for them.

Due to the fact that "The Mayor of Hell" is not approved for Sunday showing in this state, the Strand will present on Sunday only in its place "Emergency Call" starring Bill Boyd and William Gargan. This is a story of an ambulance driver and a young interne of a hospital trying to keep grasping racketeers from corrupting the affairs of a big city hospital.

STATE TAX $30,060

Winchester pays a State tax this year of $30,060, as against $42,315 which was its share of the State tax for 1932.

At first glance it would seem that the State budget in 1933 had been greatly reduced over that in 1932, that Winchester's share of the State tax in 1933 was $12,255 less than in 1932, and that this reduction in the State tax helped to reduce the Town tax for this year.

In 1932 the State distributed to the municipalities from the moneys which it collected from the gasoline tax approximately $8,000,000 and Winchester received from the State $24,962.34. This year, after a long controversy in the Legislature, it voted not to distribute any moneys received from the gasoline tax to the municipalities, and approximately $8,000,000 received from the gasoline tax was turned over to the General Fund and used by the State in reducing the State tax.

When it is taken into consideration that Winchester received nothing this year from the gasoline tax, as against $24,962.34 in 1932, in reality Winchester's share of the State tax was increased this year, over 1932, by the sum of $12,707.34.

A newspaper for all the family—The best of news, good sporting reports, unexcelled household pages and the best of comics and features—appear in the Boston Globe every day.

A&P ESTABLISHED 1859 WHERE ECONOMY RULES

"On to Chicago" CONTEST WINNERS

NRA MEMBER U.S. WE DO OUR PART

A & P Food Stores are pleased to announce the winners in the Great "On to Chicago" contest and to congratulate sincerely these boys and girls on the splendid showing they have made and the effort they have put forth to win.

BARNSTABLE COUNTY
Lansing P. Wagner, Pocasset.
Marie Louise Carlin, Main St., Osterville.

BRISTOL COUNTY
Thomas Henry, 16 Home St., Fall River.
Jane Munlex O'Brien, 96 Summer St., Taunton.

ESSEX COUNTY
Walter Scott, 234 Washington St., Marblehead.
Barbara Hodgdon, 18 North St., Manchester.

HAMPDEN COUNTY
John B. Stone, 650 Union St., Springfield.
Eileen Sears, 44 Hastings St., Springfield.

MIDDLESEX COUNTY
Roy E. Collins, Fairhaven Hill, Concord.
Phyllis Pigeon, 26 Daniels St., Medford

NORFOLK COUNTY
Merritt B. Hyatt, 179 Walpole St., Norwood.
Eleanor M. Carroll, 12 Traverse St., Canton.

SUFFOLK COUNTY
William L. Nolan, 131 Corey St., West Roxbury.
Geraldine F. Landry, 85 Stoughton St., Dorchester.

BERKSHIRE COUNTY
Donald Harrington, 318 William St. Pittsfield.
Mary P. Casey, 38 Dresser Ave., Great Barrington.

DUKES COUNTY
John Pershing Brown, School St., Edgartown.
Amy E. Noyes, 10 Katama Ave., Oak Bluffs.

FRANKLIN COUNTY
Newell Kendrick, 52 Linden Ave., Greenfield.
Muriel B. Canning, 51 Graves St., So. Deerfield.

HAMPSHIRE COUNTY
Richard B. Dwyer, Basket St., Huntington.
Rita Berard, 62 Main St., South Hadley Falls.

NANTUCKET COUNTY
Leo W. Killen, North Liberty St. Nantucket.
Gerda V. Dunham, 23 Prospect St. Nantucket.

PLYMOUTH COUNTY
Dewey Nichols, 206 Adams St., North Abington.
Brooks Barnes, 6 School St., Plymouth.

WORCESTER COUNTY
Bernard Lagoy, 416 Pleasant St. Leominster.
Dorothy L. Simpson, 136 Maywood St., Worcester.

A&P Food Stores of New England
The Great ATLANTIC & PACIFIC Tea Company

BUTTERCUP HILL TEA ROOM
LUNCHEON
TEA and DINNER
Unusual Food Specialties
Open 11:00 A. M. to 8:30 P. M.
Daily and Sunday
Mass. Route 2
Mrs. Emerson W. Baker, Owner.
on the State Highway
ONE MILE West of Center
LUNENBURG, MASSACHUSETTS

a 25 2t

Master Barbers' Association
Winchester, Mass.

We, the Barbers of Winchester agree that our Association will abide by the following price list and schedule of hours:—

PRICES
Haircut 50c—Children under 16—40c
Shampoo plain 50c, Oil Shampoo 75c—Treatment $1.
Singeing 25c
Honing Razor 35c
Shaving 20c, Neck Shave 5c extra
Tonic 15c and 20c
Massage 50c, 75c, $1.

HOURS
Monday, Tuesday and Thursday 8:30 a. m.—6:30 p. m.
Wednesday 8:30 a. m.—12 m.
Friday 8:30 a. m.—7 p. m.
Saturday 8:30 a. m.—9 p. m.
Holidays, closed all day, night before 9 o'clock.

Signed,
Frank P. Zaffina
Rosari Marchesi
Robert H. Sullivan
Michael Rallo
Gerald Seminatore
Ambrose Capone
Peter Ferro
William H. Vavo
Joseph R. Mathews, Sec.

You are entitled to a
BIG, MODERN STRAIGHT EIGHT
when you pay even as much as these low prices

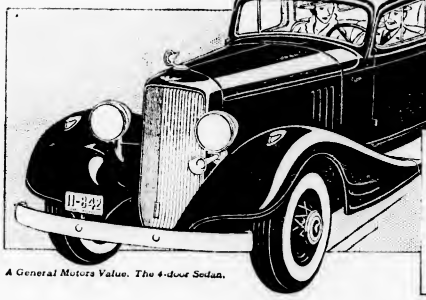

AS LOW AS $585
The Roadster
2-door Sedan, $635; Standard Coupe, $635; Sport Coupe, $670; 2-door Touring Sedan, $675; 4-door Sedan, $695; Convertible Coupe, $695.
All prices f. o. b. Pontiac. Special equipment extra. Available on G. M. A. C. terms.

A General Motors Value. The 4-door Sedan.

... and in your next car, demand
ALL THESE VITAL FEATURES:

A STRAIGHT EIGHT ENGINE • THE FISHER VENTILATION SYSTEM
MODERN APPEARANCE • AMPLE SIZE • AMPLE WEIGHT
DEFINITE PROOF OF FUEL ECONOMY • FISHER REINFORCED STEEL BODIES • FULL PRESSURE METERED LUBRICATION • CROSS-FLOW RADIATOR • A MODERN CAR • *You will find ALL of these vital features only in the Pontiac Economy Straight Eight*

But you don't know Pontiac.... You *can't* know Pontiac ... *till you drive it*. Do it ... and do it now. Then you'll know why Pontiac outsells all other cars in its price range!

PONTIAC

WORLD'S LARGEST BUILDER OF STRAIGHT EIGHTS

Winchester Buick Co.
808 MAIN STREET
WINCHESTER, MASS.

Waltham Buick Co.
400 MAIN STREET
WALTHAM, MASS.

LAMB LEGS

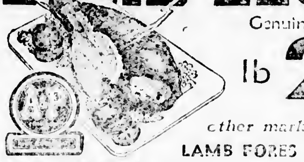

Genuine Spring lb 21c

other market specials

LAMB FORES pound 10c
RIB ROAST Choice, cung steers pound 19c
CHICKENS Broilers, fryers, small roasters 3-3½ lb avg pound 23c
CHUCK ROAST boneless oven or pot roast pound 19c
FANCY BRISKET corned beef pound 19c
SUNNYFIELD HAMS lb 18c

COFFEE SALE—SPECIAL FOR THIS WEEK!

8 O'Clock Coffee pound package 17c
Red Circle Coffee pound package 19c
Bokar Coffee pound tin 23c
NECTAR TEAS fragrant iced or hot ½ lb pkg 21c
WHITE HOUSE Evaporated Milk 3 tall cans 17c
Lard in package or tub 2 pounds 15c
Butter Silverbrook Print or Tub 2 pounds 49c
Eggs Wildmere Selected 3 dozen 50c
Campbell's Tomato Soup 5 cans 29c
Quaker Puffed Wheat 2 packages 15c
Quaker Puffed Rice 2 packages 23c
Sunsweet Prunes 2 2 pound packages 29c
Super Suds 3 packages 22c
Birds-eye Matches 6 boxes 25c
Waldorf Toilet Paper 6 rolls 25c
Crisco The wholesome vegetable fat 2 1 lb cans 35c
Rajah Ground Spices 2 oz pkg 9c 4 oz pkg 15c
Rajah Sandwich Spread 2 8 oz jars 25c
Encore Macaroni or SPAGHETTI 4 8 oz pkgs 25c
Elmwood Chicken 5½ oz jar 33c 3½ oz jar 23c
Toddy The best food drink ever made ½ lb can 23c
Fly-Tox Kills flies and mosquitos pint can 49c

FRESH FRUITS & VEGETABLES AT A&P FOOD STORES

Apples Native Gravenstein 6 pounds 17c
Tomatoes Native 25 lb bskt 45c 5 lbs 10c

A&P Food Stores of New England
The Great ATLANTIC & PACIFIC Tea Company

COOL and COMFORTABLE
CAPITOL
ARLINGTON - 4340

Now Playing
Bing Crosby, Burns and Allen, Richard Arlen, Jack Oakie in
"COLLEGE HUMOR"
RALPH MORGAN in "Trick for Trick"
Starts MON., Aug. 28
Barbara Stanwyck
in "Baby Face"
also
"Zoo In Budapest"
with LORETTA YOUNG and GENE RAYMOND
Starts THURS., Aug. 31
"I Cover the Waterfront"
with Claudette Colbert, Ben Lyon
also
THE INTERNATIONAL HIT!
"Be Mine Tonight"

CHILD INJURED WHEN STRUCK BY CAR

Little John Gambino, 18 months old son of Mr. and Mrs. Michael Gambino of 77 Holland street, was painfully injured Saturday morning, about 10:30 when he was struck by an automobile driven by Jeannette R. Asaro of 75 Harvard street.

Miss Asaro told the police that the little boy was sitting in the gutter and that she did not see him as she was backing the machine from the driveway of her home. She took the child to the hospital where he was treated by Dr. James Mayne for a fractured rib.

COMMONWEALTH OF MASSACHUSETTS
MIDDLESEX, SS. PROBATE COURT

To the heirs-at-law, next of kin and all other persons interested in the estate of William S. McLean, late of Winchester, in said County, deceased.

WHEREAS Laona G. McLean has presented to said Court a copy of a certain instrument purporting to be the last will and testament of said deceased, and she alleges that the original thereof has been lost and praying for the probate of said instrument and that letters testamentary may be issued to her, the executrix therein named, without giving a surety on her official bond.

You are hereby cited to appear at a Probate Court to be held at Cambridge in said County of Middlesex, on the fourteenth day of September A. D. 1933, at ten o'clock in the forenoon, to show cause, if any you have, why the same should not be granted.

And said petitioner is hereby directed to give public notice thereof, by publishing this citation once in each week, for three successive weeks, in The Winchester Star, a newspaper published in Winchester, the last publication to be one day at least before said Court, and by mailing, postpaid, or delivering a copy of this citation to all known persons interested in the estate, seven days at least before said Court.

Witness, JOHN C. LEGGAT, Esquire, First Judge of said Court, this eighth day of August in the year one thousand nine hundred and thirty-three.

LORING P. JORDAN, Register
au11-3t

Assistant Cashier James Scott of the Winchester National Bank is spending a two weeks' vacation at Plymouth.

NOTICE IS HEREBY GIVEN that the subscriber has been duly appointed executor of the will of John G. Perry, late of Hudson, in the State of New Hampshire, deceased, testate, and has taken upon himself that trust by giving bond, as the law directs. All persons having demands upon the estate of said deceased are required to exhibit the same; and all persons indebted to said estate are called upon to may payment to

MAX WALDO COHEN, Executor
Address, 44 Bromfield Street,
Boston, Mass.
August 10, 1933 au11-3t

MORTGAGEE'S SALE OF REAL ESTATE

By virtue and in execution of the power of sale contained in a certain mortgage deed given by James Blair and Jane T. Blair, married to each other, as tenants by the entirety to Rebecca A. Ayer, dated September 25, 1926, and recorded with Middlesex South District Deeds, Book 5019, Page 54, for breach of the conditions of said mortgage and for the purpose of foreclosing the same will be sold at public auction on the premises hereinafter described on Monday, September 11, 1933, at nine o'clock in the forenoon, all and singular the premises conveyed by said mortgage deed and therein substantially described as follows: "A certain parcel of land with the buildings thereon, situated in Winchester, Middlesex County, and being a portion of Lot No. 2 on a Plan designated "Land in Winchester belonging to Frank L. Ferguson, November 26, 1901, Ernest W. Bowditch, Engineer, Boston, Mass.," and duly recorded with Middlesex South District Deeds, Plan Book 133, Plan 43, bounded and described as follows: Beginning at a point on the Southwesterly side of Myrtle Terrace, formerly Myrtle Street, so called, one hundred eighty-six and 70/100 (186.70) feet measuring along said Myrtle Terrace from land now or formerly of one Blank; thence running a little South of West about seventy (70) feet to land now or formerly of said Blank; thence turning and running a little West of South by land now or formerly of said Blank, thirty and 83/100 (30.83) feet to a corner; thence turning and running a little South of East, twenty and 90/100 (20.90) feet by land now or formerly of one Folsom, to a corner; thence turning at about a right angle and running a little West of South by land now or formerly of said Folsom, twenty-one (21) feet to a corner; thence turning and running a little South of East, forty-six and 70/100 (46.70) feet to a corner; thence turning and running about Northeasterly by Lot No. 3 on said Plan about forty-four (44) feet to Myrtle Terrace; thence turning and running by a slightly curved line by said Myrtle Terrace, forty-six and 12/100 (46.12) feet to the point of beginning. Containing about 4600 square feet more or less. Hereby conveying the same premises conveyed to said Blairs by Wendell E. Richardson, Trustee, by Deed of even date, duly recorded herewith." Said premises will be sold subject to all unpaid taxes, tax titles, assessments or other municipal liens. $200.00 in cash will be required to be paid at the time of the sale and the balance to be paid within ten (10) days from the date of sale at Room 810, 10 State Street, Boston, Mass. Other particulars made known at time of sale. Rebecca A. Ayer, mortgagee and present holder. For further information apply to Curtis W. Nash, 10 State Street, Boston, Massachusetts. au11-3t

---

COMMONWEALTH OF MASSACHUSETTS
MIDDLESEX, SS. PROBATE COURT

To all persons interested in the estate of Hannah McManus Freeper, late of Winchester, in said County, deceased.

WHEREAS, John G. Maguire, the executor of the will of said deceased, has presented to said Court for allowance the second account of his administration on said estate and application has been made for a distribution of the balance in his hands among the persons entitled thereto.

You are hereby cited to appear at a Probate Court, to be held at Cambridge in said County of Middlesex, on the thirteenth day of September A. D. 1933, at ten o'clock in the forenoon, to show cause, if any you have, why said account should not be allowed and distribution made according to said application.

And the petitioner is ordered to serve this citation by publishing the same once in each week, for three successive weeks in The Winchester Star, a newspaper published in Winchester, the last publication to be one day, at least, before said Court, and by delivering or mailing post-paid a copy of this citation to all known persons interested in the estate thirty days at least before said Court.

Witness, JOHN C. LEGGAT, Esquire, First Judge of said Court, this third day of August in the year one thousand nine hundred and thirty-three.

au11-3t LORING P. JORDAN, Register

DON'T BUY AN OIL BURNER
UNTIL YOU'VE ASKED ABOUT OUR EXCLUSIVE
SIX-YEAR LEASE PLAN
FLUID HEAT OIL BURNER
Ideal Fluid Heat Oil Furnace
MORTON OIL COMPANY
Telephone Malden 1830

PATAPAR—saves food values—25c per package at the Star Office. jy21-tf

---

NOTICE IS HEREBY GIVEN that the subscriber has been duly appointed executor of the will of Willard T. Carleton late of Winchester in the County of Middlesex, deceased, testate, and has taken upon itself that trust by giving bond, as the law directs.

All persons having demands upon the estate of said deceased are herby required to exhibit the same; and all persons indebted to said estate are called upon to make payment to

BOSTON SAFE DEPOSIT & TRUST COMPANY,
Executor
(Address)
100 Franklin Street, Boston
August 17th, 1933 au25-3t

COMMONWEALTH OF MASSACHUSETTS
MIDDLESEX, SS. PROBATE COURT

To Lottie M. Webber of Winchester in said County of Middlesex; Noble G. Currell of New Haven in the State of Connecticut; George P. Currell of parts unknown, New England Deaconess Association, New England Deaconess Hospital and Boston University all of Boston in the County of Suffolk, Massachusetts corporations; and Joseph E. Warner, as he is Attorney General for said Commonwealth:

WHEREAS, Harold P. Johnson, as he is executor of the will of Sarah C. Currell, late of said Winchester, deceased has presented to said Court his petition, representing that said testatrix bequeathed the residue of her estate to said New England Deaconess Association to be used for "The Training School for Christian Service" maintained by said Association; that said Association has ceased to maintain such school and that said petitioner is in doubt as to whom he should distribute the balance of said estate: and praying for the instructions of this Court whether said balance should be paid with certain restrictions of purpose to said New England Deaconess Association, to said Boston University, or to said New England Deaconess Hospital, or in part to any one of said corporations without restrictions of purpose, or to said Lottie M. Webber, George P. Currell and Noble G. Currell, as heirs at law of said testatrix; and for such other instructions as may be proper.

You are hereby cited to appear at a Probate Court to be holden at Cambridge, in said County of Middlesex, on the fourteenth day of September A. D. 1933, at ten o'clock in the forenoon, to show cause, if any you have, against the same.

And said petitioner is ordered to serve this citation by delivering a copy thereof to each of you who may be found in said Commonwealth, fourteen days at least before said Court, or if any of you shall not be so found, either by delivering a copy thereof to you wherever found or by leaving a copy thereof at your usual place of abode, or by mailing a copy thereof to you at your last known post-office address, fourteen days at least before said Court; and also, unless it shall be made to appear to the Court by affidavit that you all have had actual notice of the proceeding, by publishing the same once in each week, for three successive weeks, in The Winchester Star a newspaper published in Winchester the last publication to be seven days at least before said Court.

Witness, JOHN C. LEGGAT, Esquire, First Judge of said Court, this eleventh day of August in the year one thousand nine hundred and thirty-three.

LORING P. JORDAN, Register
au18-3t

See your newsdealer or newsboy and order the Boston Globe for the Fall and Winter months. Order the Daily Globe—Order the Sunday Globe.

COMMONWEALTH OF MASSACHUSETTS
MIDDLESEX, SS. PROBATE COURT

To the heirs-at-law, next of kin and all other persons interested in the estate of Etta Rogerson Simpson late of Winchester in said County, deceased.

WHEREAS, certain instruments purporting to be the last will and testament and one codicil of said deceased have been presented to said Court, for probate, by John W. Hathaway who prays that letters testamentary may be issued to him, the executor therein named.

You are hereby cited to appear at a Probate Court, to be held at Cambridge, in said County of Middlesex, on the twelfth day of September A. D. 1933, at ten o'clock in the forenoon, to show cause, if any you have, why the same should not be granted.

And said petitioner is hereby directed to give public notice thereof, by publishing this citation once in each week, for three successive weeks, in The Winchester Star a newspaper published in Winchester the last publication to be one day, at least, before said Court, and by mailing, post-paid, or delivering a copy of this citation to all known persons interested in the estate, seven days at least before said Court.

Witness, JOHN C. LEGGAT, Esquire, First Judge of said Court, this twenty-first day of August in the year one thousand nine hundred and thirty-three.

LORING P. JORDAN, Register
au25-3t

COMMONWEALTH OF MASSACHUSETTS
MIDDLESEX, SS. PROBATE COURT

To the heirs-at-law, next of kin and all other persons interested in the estate of Frank H. Elliott late of Winchester in said County, deceased, and to Eugene D. Elliott alleged in the petition for the probate of the instrument hereinafter described to be an insane person.

WHEREAS, certain instruments purporting to be the last will and testament and one codicil of said deceased have been presented to said Court, for probate, by Old Colony Trust Company who pray that letters testamentary may be issued to it, the executor therein named, without giving a surety on its official bond.

You are hereby cited to appear at a Probate Court to be held at Cambridge, in said County of Middlesex, on the twelfth day of September A. D. 1933, at ten o'clock in the forenoon, to show cause, if any you have, why the same should not be granted.

And said petitioner is hereby directed to give public notice thereof, by publishing this citation once in each week, for three successive weeks, in The Winchester Star a newspaper published in Winchester the last publication to be one day at least before said Court, and by mailing, postpaid, or delivering a copy of this citation to all known persons interested in the estate, seven days at least before said Court, and by delivering a copy of this citation to said Eugene D. Elliott, seven days at least before said Court.

Witness, JOHN C. LEGGAT, Esquire, First Judge of said Court, this sixteenth day of August in the year one thousand nine hundred and thirty-three.

LORING P. JORDAN, Register
au25-3t

COMMONWEALTH OF MASSACHUSETTS
MIDDLESEX, SS. PROBATE COURT

To all persons interested in the trust under the will of Fanny L. Scudder, late of Winchester, in said County, deceased.

WHEREAS, a petition has been presented to said Court by Myron T. Scudder of New York, in the State of New York, praying that he, or some other suitable person be appointed trustee under the will of said deceased, which has been proven in said Court.

You are hereby cited to appear at a Probate Court, to be held at Cambridge, in said County of Middlesex, on the eleventh day of September A. D. 1933, at ten o'clock in the forenoon, to show cause, if any you have, why the same should not be granted.

And said petitioner is ordered to serve this citation by publishing the same once in each week, for three successive weeks, in The Winchester Star, a newspaper published in said Winchester, the last publication to be one day, at least, before said Court, and by mailing, postpaid, a copy hereof to each person interested in said trust, seven days at least before said Court.

Witness, JOHN C. LEGGAT, Esquire, First Judge of said Court, this third day of August in the year one thousand nine hundred and thirty-three.

LORING P. JORDAN, Register
au11-3t

COMMONWEALTH OF MASSACHUSETTS
MIDDLESEX, SS. PROBATE COURT

To all persons interested in the estate of Sarah C. Currell, late of Winchester, in said County, deceased.

WHEREAS, Harold P. Johnson the executor of the will of said deceased, has presented for allowance, the first account of his administration upon the estate of said deceased:

You are hereby cited to appear at a Probate Court to be at Cambridge in said County, on the fourteenth day of September A. D. 1933, at ten o'clock in the forenoon, to show cause, if any you have, why the same should not be allowed.

And said executor is ordered to serve this citation by delivering a copy thereof to all persons interested in the estate fourteen days at least before said Court, or by publishing the same once in each week, for three successive weeks, in The Winchester Star, a newspaper published in Winchester, the last publication to be one day at least before said Court, and by mailing postpaid, a copy of this citation to all known persons interested in the estate seven days at least before said Court.

Witness, JOHN C. LEGGAT, Esquire, First Judge of said Court, this ninth day of August in the year one thousand nine hundred and thirty-three.

LORING P. JORDAN, Register
au11-3t

COMMONWEALTH OF MASSACHUSETTS
MIDDLESEX, SS. PROBATE COURT

To the heirs-at-law, next of kin and all other persons interested in the estate of Mary Louisa Wulkop late of Winchester in said County, deceased.

WHEREAS, a certain instrument purporting to be the last will and testament of said deceased has been presented to said Court, for probate, by M. Louise C. W. Hunt, N. Amelia Wulkop, and Elsie A. S. Wulkop who pray that letters testamentary may be issued to them, the executrices therein named, without giving a surety on their official bonds.

You are hereby cited to appear at a Probate Court to be held at Cambridge, in said County of Middlesex, on the fourteenth day of September A. D. 1933, at ten o'clock in the forenoon, to show cause, if any you have, why the same should not be granted.

And said petitioners are hereby directed to give public notice thereof, by publishing this citation once in each week, for three successive weeks, in The Winchester Star a newspaper published in Winchester the last publication to be one day at least before said Court, and by mailing, postpaid, or delivering a copy of this citation to all known persons interested in the estate, seven days at least before said Court.

Witness, JOHN C. LEGGAT, Esquire, First Judge of said Court, this twelfth day of August in the year one thousand nine hundred and thirty-three.

LORING P. JORDAN, Register
au18-3t

Saturday night shortly after 10:30 Headquarters received a hurry call for assistance at a house on Harvard street. Patrol 51 with Sergt. John H. Noonan and Patrolman James P. Donaghey aboard went to the house indicated and found a man battered about the head, claiming that he had been assaulted by his brother who is a boarder in the house. The injured man showed the officers a blackjack made from the leg of a chair with which he claimed he had been hit. At his request the police took his brother into custody, but later released him when the complainant stated that he would not press charges against him.

MORTGAGEE'S SALE

By virtue of and in execution of the power of sale contained in a certain mortgage given by Frank Beagen to Louis Levin, dated December 26, 1931, and recorded in Middlesex South District Registry of Deeds Book 5618, Page 325, for breach of conditions of said mortgage and for the purpose of foreclosing the same will be sold at Public Auction on September 18, 1933, at 10 o'clock in the forenoon on the mortgaged premises, all and singular the premises described in said mortgage to wit, A certain parcel of land with all the buildings thereon situated in Winchester, Massachusetts, at the corner of Westland Avenue and Arlington Street extension, containing 6614 square feet of land, being shown and designated as lot 153 on plan entitled Part three, Myopia Park, Winchester, Mass., dated March 31, 1927, drawn by Ernest W. Branch, Civil Engineer, which plan is recorded with Middlesex South District Deeds, Plan Book 392, Plan 19, to which plan reference is hereby made for a further and more particular description of the granted premises. Being the same premises conveyed to me by deed recorded herewith. Subject to restrictions of record so far as now in force, and to the Zoning laws requirements of the Town of Winchester, also to a first mortgage for $5500. to Louis Levin recorded herewith.

Said premises will be sold also subject to taxes, tax titles and all other municipal liens and assessments if any there be.

Three hundred dollars will be required to be paid by the purchaser in cash at time and place of sale, other terms announced at sale.

LOUIS LEVIN
Mortgagee and present holder
au25-3t

REPORT OF HOLDING COMPANY AFFILIATE

Report of Old Colony Trust Associates, 67 Milk Street, Boston, Massachusetts which, under the terms of the Banking Act of 1933, is a holding company affiliate of Winchester Trust Company, Winchester, Massachusetts, F. R. District No. 1.

This Report Is Made in Compliance with the Requirements of the Banking Act of 1933

Number of shares of stock of above-named bank outstanding 10,000.

Number of shares of stock of above-named bank owned or controlled, directly or indirectly, by holding company affiliate 8315

Balance Sheet of Holding Company Affiliate as of June 30, 1933

Assets	
Stock of Affiliated Bank Owned	$ 135,685.70
Stock of Other Banks Owned	18,870,920.35
Amount on Deposit in Affiliated Bank	None
Amount on Deposit in Other Banks	891,111.81
Other Investments	66,581.22
Loans	968,699.18
	$20,833,301.26

Liabilities	
Capital Shares	$18,936,1.2.95
Undivided Profits	129,633.79
Provision for Taxes	783.32
Dividend Payable July 1, 1933	56,131.20
Borrowings from Affiliated Bank	None
Borrowings from Other Affiliated Banks The First National Bank of Boston	1,100,000.00
	$20,833,301.26

The following statement shows the character of business of the above-named holding company affiliate and discloses fully its relations with the above-named bank:

The Old Colony Trust Associates is a trust owning stock of several bank and trust companies. It owns a majority of the shares of the Winchester Trust Company.

I, Benjamin W. Guernsey, Treasurer of Old Colony Trust Associates, do solemnly swear that the above statement is true, to the best of my knowledge and belief.

BENJAMIN W. GUERNSEY,
Treasurer

Sworn to and subscribed before me this 8th day of August, 1933.

ARTHUR B. KENNEY, Notary Public
(Seal) May, 1934

REPORT OF AFFILIATE OTHER THAN HOLDING COMPANY AFFILIATE

Report of Canton Trust Company, Canton, Massachusetts which, under the terms of the Banking Act of 1933, is an affiliate of Winchester Trust Company, Winchester, Massachusetts, F. R. District, No. 1.

This Report Is Made in Compliance with the Requirements of the Banking Act of 1933

Balance Sheet of Affiliate as of June 30, 1933

Assets	
Loans	$583,027.14
United States Government securities owned	182,186.27
Stock of affiliated bank owned	None
Stock of other banks owned	7,016.80
Other bonds, stocks and securities owned	266,005.98
Banking house, furniture and fixtures	22,619.42
Other real estate owned	21,143.65
Amount on deposit in affiliated bank	None
Cash and due from other banks	82,117.55
Accrued interest receivable and other assets	12,906.35
	$1,177,953.46

Liabilities	
Deposits	$900,772.62
Borrowings from affiliated banks	None
Reserves	18,583.39
Guaranty Fund	19,200.00
Capital Stock	100,000.00
Surplus	26,000.00
Undivided profits	23,597.45
	$1,177,953.46

The following statement shows the character of business of the above-named affiliate and discloses fully its relations with the above-named bank: Banking. A majority of the capital stock is owned by the Trustees of the Old Colony Trust Associates, who also own a majority of the stock of the Winchester Trust Company.

I, Charles V. Reynolds, President of Canton Trust Company do solemnly swear that the above statement is true, to the best of my knowledge and belief.

CHARLES V. REYNOLDS,
President

Sworn to and subscribed before me this 18th day of August, 1933

J. HERBERT LANDICK,
Notary Public
My Commission Expires Mar. 25, 1938
(Seal)

Stoneham Theatre
THE THEATRE DELUXE
Matinee 2:00 Evening 7:45
Sunday Matinee 3:00
Saturday Evening 6:15 and 8:30

Friday, Aug. 25
JANET GAYNOR and HENRY GARAT in
"ADORABLE"
KEN MAYNARD in
"SUNSET TRAIL"
News

Saturday, Aug. 26
STAN LAUREL and OLIVER HARDY in
"THE DEVIL'S BROTHER"
CHARLES STARRETT and RUTH HALL in
"RETURN OF CASEY JONES"
News Comedy

Sun. Mon. Tues., Aug. 27, 28, 29
JACK HOLT and FAY WRAY in
"THE WOMAN I STOLE"
RALPH FORBES in
"THE PHANTOM BROADCAST"
News

Wed. Thurs. Fri., Aug. 30, 31, Sept. 1
LIONEL ATWILL and SHEILA TERRY in
"THE SPHINX"
RAUL ROULIEN and GLORIA STUART in
"IT'S GREAT TO BE ALIVE"
News

Coming Attraction: "College Humor," "International House," "I Loved You Wednesday," "Girl in Room 119"

WARNER BROS.
STRAND
WOBURN

WEEK OF AUGUST 27
Sunday, Monday, Tuesday
WM. POWELL and MARGARET LINDSAY in
"DOUBLE HARNESS"
Slim Summerville and Zasu Pitts in
"Out All Night"

Wednesday and Thursday
MAE WEST and OWEN MOORE in
"SHE DONE HIM WRONG"
Elissa Landi, David Manners in
"Warrior's Husband"
GLASSWARE NIGHT WEDNESDAY

Friday and Saturday
ROBT. MONTGOMERY and SALLY EILERS in
"MADE ON BROADWAY"
Cary Grant and Benita Hume in
"Gambling Ship"

COMING SEPT. 3 FOR 5 DAYS
"GOLD DIGGERS OF 1933"

Matinee at 2:00
Evening at 7:00
MEDFORD THEATRE
Sunday 3 to 11
Holidays 2 to 11

WEEK OF AUGUST 27
Sunday, Monday, Tuesday, Wednesday
CONSTANCE BENNETT in
"Bed of Roses"
ROBERT MONTGOMERY with SALLY EILERS and MADGE EVANS in
"Made on Broadway"

Thursday, Friday, Saturday
"Storm at Daybreak"
starring
KAY FRANCIS and NILS ASTHER
BILL BOYD and WYNNE GIBSON in
"Emergency Call"

Now Playing
"PRIVATE DETECTIVE 62" and "DIPLOMANIACS"

UNIVERSITY
THEATRE
HARVARD SQUARE

7 Days
Starting Sunday, Aug. 27
First Showing in Greater Boston

FIVE SHOWS DAILY
at 2 — 4 — 6 — 8 — 10
For Reservations Phone Porter 4580

GRANADA MALDEN THEATRES **STRAND**

Starts Sat., Aug. 26—7 Days
LIONEL BARRYMORE and MIRIAM HOPKINS in
"THE STRANGER'S RETURN"
Second Attraction
HELEN TWELVETREES in
"DISGRACED"
Ends Friday, Aug. 25
Ann Harding and William Powell in
"DOUBLE HARNESS"
Cary Grant in
"GAMBLING SHIP"

7 Days Starting Friday, Aug. 25
JAMES CAGNEY in
"MAYOR OF HELL"
(Not allowed to be shown Sunday)
Second Attraction
ZASU PITTS and SLIM SUMMERVILLE in
"OUT ALL NIGHT"
Sunday Only, Aug. 27
BILL BOYD, WM. GARGAN in
"EMERGENCY CALL"
(in place of "Mayor of Hell")

VERNON W. JONES
REAL ESTATE
WINCHESTER NATIONAL BANK BUILDING

Southern Colonial Style Home, secluded among trees and shrubbery. Attractive rooms, 3 baths, recreation room in basement. A well constructed home that can be purchased at a price far below the present cost of construction. A real sacrifice.

For Rent—Single homes and apartments, $35 to $150.

WIN. 0898 **RESIDENCE—WIN. 2057**

NOTARY PUBLIC

"I Wish I'd Known!"

Often, people living close by it, exclaim this when some property they would have been interested in is sold—

(Maybe the house across the way from you is for sale now, and you don't know it.)

If you want a certain home in a certain section within a certain price, you may be certain—if it's to be had—you can learn about it by calling the

H. I. FESSENDEN
REAL ESTATE OFFICE

3 COMMON STREET TEL. WIN. 0981—2195

NEWSY PARAGRAPHS

Do you know that delightful dinners are served at Dutchland Farms, Four Corners, Woburn?

Many in Winchester will be pleased to learn that James A. Newman, Jr., son of Mr. and Mrs. James A. Newman of Leominster, formerly of this town, was one of those awarded freshman scholarships by the Massachusetts Institute of Technology. The young man prepared for Tech at Exeter.

John J. Murphy, Dealer in Junk of all kinds. Highest prices paid. Tel. Win. 0924. je2-tf

NEW ENGLAND COKE PRICE advances Sept. 1. Buy in August and save money until April 1. See ad on page 2. J. F. Winn & Co. Tel. Win. 0108.

Mr. and Mrs. George Neiley of Bronxville, N. Y. have been visiting Mrs. Neiley's mother, Mrs. Vincent Farnsworth of Copley street.

Mrs. Joseph W. Butler of Lagrange street and Mrs. Ralph Vinal of Salisbury street who has been visiting Mrs. Butler at her summer home in Friendship, Me., drove to New Found Lake, Canada last week to visit Mrs. Joseph Worthen of Wedgemere avenue at her summer home.

All of your family will enjoy the Boston Globe. See your newsdealer today and order the Boston Daily and Sunday Globe for the Fall and Winter months.

Harry Wheeler skippered Mrs. Frances Carter's Skeezix to a second place in the sonder boat racing off Eastern Point last Sunday.

Winchester's Only Guest House—(Not a Convalescent Home). Meals served Comfortable rooms. Corner Myrtle street and Parkway. Tel. Win. 1188-W.

"Junie" Larson, son of Mr. and Mrs. Conrad Larson of Washington street, is spending the remainder of the summer at Camp Day, East Brookfield.

Among those visiting the Century of Progress Exposition are Mr. and Mrs. Edward Weber of Kenwin road. They left Saturday to spend the week in Chicago, their former home.

Miss Virginia Farnham is spending two weeks with her sister, Mrs. Russell McElhiney, of Clinton.

Dr. and Mrs. Arthur Ball and family are spending the week in the Berkshires.

Miss Phoebe Dotten of Alben street is spending a two weeks' vacation with friends on Cape Cod.

Roger Thwing, Sheldon Hamilton, Robert Smith, Bruce Colpas and Thomas Hammond left Winchester last Sunday night to motor to the Century of Progress Exhibition in Chicago. They plan to return through Washington.

Mr. and Mrs. Wendell D. Mansfield of Stone avenue spent the past week-end at Camp Wickaboag in West Brookfield where Mr. Mansfield acted as judge at a horse show conducted by the camp, of which he was formerly director.

Miss Hilda Jones has returned to Winchester from a two weeks' visit with her cousin, Miss Persis Jones at Marston Mills.

Mr. and Mrs. Herbert T. Wadsworth are vacationing at the Hotel Tudor, Nahant.

Miss Mary Crosby of the Winchester National Bank clerical staff commenced her annual vacation this week.

David C. Hill of this town is one of 21 students from Boston and vicinity to be awarded freshman scholarships by the undergraduate scholarship committee of Massachusetts Institute of Technology. The young man is the son of Mr. and Mrs. Frederick K. Hill of Wildwood street and prepared for Tech at the Winchester High School.

Mr. Harold Gray of Whiting, Ind., is in Winchester, visiting his sister, Mrs. Conrad Larson of Washington street.

Miss Mary Gillispie, clerk in the office of the Building Commissioner and Board of Health, has been enjoying her annual vacation.

The Misses Helen and Margaret Lilley, clerks in the office of the Collector of Taxes, are back at their desks after a two weeks' vacation.

The Winchester Town Team won the second game of its series with the Immaculate Conception nine last week Thursday evening on Leonard Field, 5—0, "Joe" McKee pitching no hit ball for the five frames the game lasted. Neither team scored until the fifth when the Town Team scored five runs materially aided by two bad errors which could well be charged to darkness.

NEWSY PARAGRAPHS

PRICES ADVANCE ON NEW ENGLAND COKE Sept. 1. Secure your two tons NOW, and be assured of your season's supply at present price. See ad on page 2. Parker & Lane Co. Tel. Win. 0162.

Miss Elinor Barta, proprietor of the well known Barta Camp at Pleasant Lake, Casco, Me., announces that beginning next Monday she will open her camp, hitherto devoted wholly to children, to grown-ups. From this date men, women and children will be accommodated. This prominent camp with its beautiful location and surroundings, should be a popular resort for the coming fall months.

Send your children to school with a perfect haircut. Boys and girls haircuts 10c. Expert service. Sullivan's Barber Shop, Lyceum Building. (N.R.A. Code). au25-tf

Mr. and Mrs. Fred H. Scholl left town Wednesday evening to motor to Saranac Lake, N. Y., where they will visit friends, stopping on the way to pick up their sons, Fred, Jr., and Robert, who have been enjoying a vacation on a farm at Jay, N. Y.

Mr. Michael Crampton, popular afternoon gate tender at the center crossing, has been enjoying a few days vacation this week.

Members of the NRA may purchase their rubber stamps at the Star Office. au11-tf

Tuesday afternoon at 12:45 a Chevrolet coach, owned and operated by Lee L. Noyes of Russell street, Woburn, while turning into Church street from Fletcher street, was in collision with a Pontiac coupe, owned by George Pepler of 6 Auburn avenue, Somerville, and driven by Mrs. Pepler. The machines were only slightly damaged and no injuries were reported.

Miss Janice Hanlon and her aunt, Miss Betty Costello are visiting friends in Newark, N. J.

Sergt. Thomas F. Cassidy and Traffic Officer Henry P. Dempsey returned to duty with the Police Department after enjoying their annual vacations.

Mr. and Mrs. Robert F. Guild and daughters Priscilla and Frances, are spending the summer at Bush Camp, Waquoit Bay, Cape Cod. Mr. Guild is recovering from a badly poisoned foot, the result of a green fly bite.

Police Headquarters was notified last Friday evening at 8:45 that a Packard sedan, owned by Mr. John Tredennick of 8 Sheffield west, had been stolen from where it had been left parked in the driveway of a house on Harrison street. The thief or thieves rolled the machine from the driveway before starting the motor. The alarm was broadcast and on Sunday morning the Woburn Police found the machine abandoned in Calvary Cemetery in East Woburn.

Upon complaints received from nearby residents, Sergt. John H. Noonan and Patrolman James P. Donaghey went to the dam in the river near Winter street and drove away a crowd of boys who had been swimming there. The officers told youths to do their bathing at the town's beaches.

Hall Gamage of this town and W. Chandler Bowditch were defeated Sunday in the final round of men's doubles in the Eastern Yacht Club tennis tournament at Marblehead last Sunday, losing to Julius Appleton and Reginald Ward, 6—1, 6—1, 8—10, 6—4. It was the third marathon match for Hall over the week-end and the local stylist must have been plenty tired last Sunday night.

Last Friday afternoon at 12:30 a Ford sedan, driven north on Main street by John J. Gallagher of 59 Court street, Medford, collided with a Ford coupe, standing on Everell road, the latter machine owned by Joseph E. Kelley of 17 Sargent road and in charge of Joseph T. Callahan of 27 Clark street. Gallagher told the police that the accident occurred as he pulled his machine sharply into Everell road to avoid striking a boy who was riding a bicycle. The Ford coupe was badly damaged and Callahan complained of injuries to his back and right elbow.

Mr. and Mrs. W. E. Clark of Oneida road spent last week-end at the Moors, Falmouth, the summer home of Mrs. Edith Brown of Norwood street.

Albert Hale, Winchester's representative among the fish class skippers at Annisquam had a big day in the double header racing last Sunday, piloting his "Flying Fish" to a win in the afternoon after finishing second in the morning.

NEWSY PARAGRAPHS

Farmer Bros., Arl. 1019-M. Painting and papering. Ceilings, $1 up. Papering, 25c roll. Papers at wholesale. au25-3mo.

Miss Mildred Smith of Ridge street left town on Thursday to resume her duties as Physical Education Instructor in Pueblo, Colorado. She will be accompanied as far as the Century of Progress Exposition, by Mrs. Percival A. Smith of Seneca road. They will spend ten days at the Fair.

Sergt John F. Dempsey of the State Police figured in another sensational liquor raid this week when he headed a force at Oak Bluffs on Martha's Vineyard which captured liquor at the country club, a hotel and three houses. Sergeant Dempsey, long active in capturing rum on the Cape, figured in the recent raid at the Casa Madrid at South Yarmouth. He is a well known resident of this town and brother of Patrolman Henry P. Dempsey of the local police force.

Dr. Andrew P. Cornwall of Fenwick road, accompanied by his son, Peter, returned Saturday from a brief trip to Rhode Island and Connecticut.

Mr. Charles O. Howe and his son, Robert, took an all day cruise through the Cape Cod Canal Sunday via the Romance Line.

Mr. Walter Badger and his son, Don, of Meredith, N. H. came to Winchester this week to celebrate the 83rd birthday of Mr. Badger's father, Mr. Daniel B. Badger.

Mrs. Howard Morrison is ill at her home on Glen road.

Mr. Henry Brown returns to his home on Rangeley road today after spending the summer at Camp DeWitt on Alton Bay in Wolfeboro, N. H., where he was in charge of canoeing.

Harold Clifford and John Powers were Winchester's representatives in the annual State Caddy golf championship tourney held Tuesday at the Unicorn links in Stoneham. Clifford had a 93—87—180 and Powers, 95—96—191. The winner was Gerald Anderson of Tatnuck, Worcester, who had an 86—73—159.

Delcivare King, who is well known in Winchester, inaugurated the blue eagle slogan campaign which aroused considerable favorable comment in Quincy recently. The first prize of $10 was awarded Mrs. T. L. Williams of Quincy who submitted "NRA Saves U. S. A."

Winchester Post, 97, A. L., made a fine showing at Woburn Wednesday night in the big parade featuring the "Welcome Home" accorded Daniel Doherty of that city, recently elected State Legion Commander. About 60 men were in the Winchester delegation, under Comndr. Kenneth S. Hall, the Post's fine band heading the detachment.

Associates of Miss Mabel Doherty, retiring clerk of the Board of Selectmen, whose marriage to Daniel F. McCarthy of Lowell is to take place on Sunday, Aug. 27, presented her on Thursday with a substantial purse in honor of the approaching event.

Mr. Preston B. Rowe, son of Mr. and Mrs. W. W. Rowe of Myrtle terrace is attending the Century of Progress Exposition in Chicago.

An unusual announcement of the birth of a daughter was issued recently by Eldo Eugene Umland, Boston advertising man. The announcement was in the form of a folder with the NRA eagle outside—announcing "New Member." The child's name is Gretchen Umland, and she was born Aug. 2 at the Cambridge Hospital. Mrs. Umland was before her marriage, Miss Pauline Sawyer of Dix street.

Fireman Harry Brown went out with the Fire Alarm car shortly after 11 o'clock yesterday morning to remove a cat from a tree on Hill street.

Driver Everett Kimball of Ladder 1 entered a Boston hospital Wednesday for treatment to relieve a severe attack of sinus trouble.

The Police were notified Wednesday night about 11:30 that there was a "peeping Tom" in a tree near a house on Lebanon street. Patrolman D. Irving Reardon and William E. Cassidy were sent to investigate, but were informed upon their arrival that the man had come down from the tree and run away.

Miss Lucy Wilcox of Mt. Vernon street, widely known local music teacher, is enjoying a two weeks' motor trip to Syracuse, N. Y.

Harry Upson Camp, well known Organist and Teacher of Organ, is giving instruction at his Residence-Studio containing modern 2-Manual Organ. 28 Highland street, Reading. Tel. Reading 0835. au25-6t

Miss Bertha Kelley of Dix street returned this week from a pleasant vacation, spent touring the Maritime Provinces.

Mr. and Mrs. H. L. Cowles have returned to their home on Penn road from Monument Beach.

NEWSY PARAGRAPHS

Miss Catherine Harrigan, daughter of Mr. and Mrs. John C. Harrigan of Glenwood avenue was pleasantly surprised last Saturday evening when she was tendered a shower at her home by a large group of friends in honor of her approaching marriage to Harrison McLeod of Woburn.

Frederick Chamberland of Hemingway street was painfully injured last Saturday night when he was struck while crossing the street at Cross street in Woburn by an automobile driven by Walter Pierce of 136 Gaston street, Medford. Pierce took Chamberland to the Choate Hospital in Woburn where he was treated for a bad scalp wound and cuts about the face and legs as well as a bruised shoulder.

Mr. and Mrs. Charles F. Ames of Park avenue left town this week and are to make their future home in Brookline.

Patrolman James Noonan of the Police Department who has been for several weeks in the Winchester Hospital recovering from the effects of an accidental bullet wound sustained while practising on the local rifle range, has returned to his home on Sheridan circle and is reported as getting along nicely.

Mr. and Mrs. Ralph Smith of Lebanon street and Mr. and Mrs. Frank Dineen of Lincoln street returned Sunday from a motor tour to the White Mountains and Vermont. While in New Hampshire they were registered at Pine Tree Lodge, Twin Mountains.

Miss Ekman will open her millinery shop Monday, Aug. 28 with a new line of hats for fall wear.

SUNDAY DINNER SUGGESTIONS
By Ann Page

With August nearly over, the harvest of fruits and vegetables is at its height. Most vegetables are both plentiful and low in price. All over the country excellent western peas are available. Peas are especially good with poultry, lamb and with fish, all of which are good choices at the present time.

The root vegetables, green and wax beans and summer squash are all abundant and low in price. Tomatoes are ripe, sweet and juicy—at their best either raw or cooked. They are delicious stuffed with a macaroni and cheese mixture.

Peaches and cantaloupe are plentiful and of excellent quality. Bartlett pears are delicious eaten out-of-hand or in salads. Nectarines are in market but their season is brief.

Here are menus from the Quaker Maid Kitchen:

Low Cost Dinner
Pork Chops Macaroni with Cheese
Buttered Onions
Bread and Butter
Bartlett Pears
Tea or Coffee Milk

Medium Cost Dinner
Chuck Roast of Beef
Browned Potatoes
Baked Stuffed Tomatoes
Jelly or Preserves
Bread and Butter Fruit Cup
Coffee (hot or iced) Milk

Very Special Dinner
Cantaloupe
Roast Lamb Boiled Rice
Green Beans Tomato Salad
Sauteed Pineapple
Salad Dressing
Rolls Butter
Spanish Cream
Coffee (hot or iced) Milk

NEAR HOME THEATRES

Arlington (Capitol)—Now Playing, "College Humor" and "Trick for Trick." Mon. Tues. Wed., Aug. 28, 29, 30, "Baby Face" and "Zoo in Budapest." Thurs. Fri. Sat., Aug. 31, Sept. 1, 2, "I Cover the Waterfront" and "Be Mine Tonight."

Cambridge (University)—7 Days, Starting Sun., Aug. 27, "Gold Diggers of 1933." Five Shows Daily at 2, 1, 6, 8, 10.

Malden (Granada)—Starts Sat. Aug. 26—7 Days, "The Stranger's Return" and "Disgraced."

Malden (Strand)—Fri., Aug. 25, "Mayor of Hell," 3:30, 7, 9:50; "Out All Night," 2:15, 8:45. Sat. Aug. 26, "Mayor of Hell," 3:20, 6:35, 9:50; "Out All Night," 2:05, 5:20, 8:35. Sun. Aug. 27, "Out All Night" 4:25, 7:05, 9:45; "Emergency Call" 3:20, 6, 8:40. Mon. Tues. Wed. Thurs., Aug. 28, 29, 30, 31, "Mayor of Hell" 3:30, 7, 9:50; "Out All Night," 2:15, 8:45.

Medford (Medford)—Sun. Mon. Tues. Wed., Aug. 27, 28, 29, 30, "Bed of Roses" and "Made on Broadway." Thurs. Fri. Sat., Aug. 31, Sept. 1, 2, "Storm at Daybreak" and "Emergency Call." Matinee at 2. Evening at 7. Sunday 3 to 11. Holidays 2 to 11.

Stoneham (Stoneham)—Fri. Aug. 25, "Adorable" and "Sunset Trail." Sat., Aug. 26, "The Devil's Brother" and "Return of Casey Jones." Sun. Mon. Tues., Aug. 27, 28, 29, "The Woman I Stole" and "The Phantom Broadcast." Wed. Thurs. Fri., Aug., 30, 31, Sept. 1, "The Sphinx" and "It's Great To Be Alive." Matinee at 2. Evening at 7:45. Sunday Matinee at 3. Saturday Evening 6:15 and 8:30.

Woburn (Strand) Week Beginning Aug. 27—Sun. Mon. Tues., Aug. 27, 28, 29, "Double Harness" and "Out All Night." Wed. Thurs. Aug. 30, 31, "She Done Him Wrong" and "Warrior's Husband." Glassware Night Wednesday. Fri. Sat., Sept. 1, 2, "Made on Broadway" and "Gambling Ship." Coming, Sept. 3 for 5 Days—"Gold Diggers of 1933."

SELECTMEN'S NOTES

The following notice was received from Mr. John P. Buckley, of the Alcoholic Beverages Control Commission, requesting that the Board ask the local papers to print the article as a news item:

"The State Alcoholic Beverages Control Commission wishes to notify all holders of licenses of any sort, whether granted by the State Commission or the local licensing authorities to be on their guard against anyone who purports to be an agent of the State Commission. These supposed agents may try to solicit funds for some purpose or other or to make inspections for some reason. The State Commission has authorized no one to do either of these things and license holders are warned not to give anyone any money but to notify the police immediately in case they are approached for that purpose. The only persons so far authorized to do anything by the State Alcoholic Beverage Control Commission are members of the State Patrol who are checking up on truck drivers and also on truck loads of alcoholic beverages being imported into the Commonwealth."

A letter was received from Warren L. Bishop, District Attorney, requesting the Board's support in his drive to stamp out gambling machines—so-called slot machines. He stated that upon receipt of evidence of the existence of slot machines in places doing business under a license issued by this municipality, he would request immediate cancellation of said license. The Board has pledged its co-operation.

The Federal Emergency Relief Administration at Washington has issued the following Rule and Regulation No. 6:—

"On and after Aug. 11, 1933 you are advised that purchases of supplies with Federal funds shall be made only with stores that have compiled with all the provisions of an applicable approved code or, if there be no approved code of fair competition for such stores then with the provisions of the President's Re-employment Agreement. The same regulation applies to all orders given to relief cases."

The perambulation of the Winchester—Woburn town lines will take place on Sept. 18 at 2:30 p. m., starting at the Winning Farm bound.

As a result of the Board's application for refund for a portion of the tax paid on gasoline, a check for $308.89 was received from the Tide Water Oil Sales Corporation which represents a rebate of 1c per gallon covering the Federal Tax paid on all deliveries of gasoline made from June 21, 1932 to April 30, 1933.

An attractive billfold, with your name or initials in either gold or silver for only a dollar at the Star Office. Attractive designs and real leather.

AWNINGS MADE TO ORDER OR RECOVERED

Upholstering Refinishing and Cabinet Work

A. E. BERGSTROM

15 Thompson St., Winchester, Tel. 2111 ap28-tf

HAROLD A. TARBOX
Successor to
E. C. SANDERSON
ELECTRICIAN
1 RAILROAD AVENUE **TEL. WIN. 0300**
jy28-5t

RUTH C. PORTER
REAL ESTATE
TO LET—West Side. One half duplex house, $60 furnished, $55 unfurnished.

OFFICE, 33 THOMPSON STREET

Phone Win. 0260

HOUSE OF 8 ROOMS—Cottage type, oil heat, over 30,000 feet of land. Terms to suit to responsible buyer.

WANTED—Listings of small single houses to let.

RENTALS—INSURANCE

Herbert Wadsworth
15 CHURCH ST. TELEPHONES—Office 2116, Res. 1525

a16-tf

TO SELL
MANY ATTRACTIVE HOUSES ARE LISTED

One in delightful location overlooking Mystic Lakes.

Price $10,500.

OTHERS EQUALLY ATTRACTIVE

SEVERAL HOUSES AT REASONABLE PRICES

INSURANCE OF ALL KINDS

AND AGENT OF METROPOLITAN COAL COMPANY

Supplying Coal, Wood or Oil

TEL. WIN. 1250

A. Miles Holbrook

You Realize That There Will Be a General Advance in Prices of All Cotton Goods About Sept. 1st

WE ARE WELL STOCKED with Wash Cloths, Bath Towels, etc. Why not make this your opportunity to replenish your stock? We have towels in stock from 15c to 75c each. All real values. You can buy a 16x28 towel for 15c or 6 for 79c or a good heavy towel, 21x18 at 3 for 89c.

COLGATE'S BIG BATH SOAP, well hardened, 3 for 25c.

WE HAVE QUITE A PILE of Remnants of Bleached and Unbleached Cottons which we will close out at 10c per yard. There are some real trades in the lot.

G. Raymond Bancroft
TEL. WIN. 0671-W **15 MT. VERNON STREET**

Agent for Cash's Woven Names

BAYBURN
CASH & CARRY
Cleansers

BARNES

GOLF
HOSE CAPS SHIRTS GARTERS

Men's Sport Trousers

Good's Riding School
Harry Good, Prop.

Well Broken Horses and Ponies

Personal Supervision

MAIN STREET MEDFORD

(Near Oak Grove Cemetery)

Tel. Mystic 3802

a22-tf

PUBLIC LIBRARY,
WINCHESTER, MASS.

THE WINCHESTER STAR.

VOL. LIII NO. 5 — WINCHESTER, MASS., FRIDAY, SEPTEMBER 1, 1933 — PRICE SEVEN CENTS

SERGT. THOMAS F. CASSIDY WITH PATROLMAN MURRAY CAPTURED ARMED HOLD-UP MEN

Police Get Men Wanted for Store Holdup in Melrose

Listening to a radio announcement of the crime for which they were captured Monday morning by Sergt. Thomas F. Cassidy and Patrolman John Murray of the Police Department was the novel and unpleasant experience of three young men who the police say committed an armed robbery in Melrose shortly before their arrest.

Shortly after 8 o'clock Monday morning the Stoneham Police phoned local Headquarters stating that a holdup had been made in that town and that the men wanted for the crime might be headed for Winchester.

Chief William H. Rogers detailed Sergt. Thomas F. Cassidy to investigate and the latter left Headquarters in one of the department's cruising cars with Patrolman John Murray at the wheel.

The police car had just arrived at the junction of Mt. Vernon and Washington streets when the officers spotted the number for which they were looking on an Essex sedan, following another machine in leisurely fashion along Washington street, headed south.

Knowing the occupants of the fugitive car to be armed, Sergeant Cassidy ordered Officer Murray to follow it along Washington street. As the Essex slowed down approaching Main street, Officer Murray speeded up and passed the car. Sergeant Cassidy leaped from the cruising car and with drawn revolver ordered the driver of the Essex to stop.

The young man at the wheel hastened to obey and with his two companions threw up his hands as commanded by Sergeant Cassidy, who kept the trio covered while Patrolman Murray stopped the police car and got out to assist him.

Ordering the youths from their car the officers searched them and placed them in the police machine, in which they were driven to Headquarters by Officer Murray with Sergeant Cassidy on guard.

On their way to the station the trio listened to a radio account of the crime they were accused of committing as it came in over the set in the Police cruising car, the announcer at WPED in Arlington warning all Police Departments to be on the lookout for the parties who had committed the holdup.

At Headquarters the fugitives gave their names as Vincent E. Murtha, 23 of 270 Parkway, Chelsea; Malcolm E. Vars, 16, of 55 Garland street, Chelsea; and Gerald F. Richard, 19, of 121 Walnut street, Everett. Murtha was driving the car in which the three were riding, the machine being registered to Michael E. Murtha of 270 Parkway, Chelsea.

Questioned by Chief Rogers, the trio refused to talk and after being finger printed, were locked up, charged with robbery while armed. The Essex sedan was driven to the station and searched, several cartons of cigarettes and some chocolate being found with Savage and Colt .32 caliber automatics and a .32 caliber revolver. There were also colored glasses, clothing and adhesive tape in the car.

When personally searched, Vars had $8.55 in change in a bag which the authorities claim was stolen from Philip Bacon of 5 Cherry street, Medford, manager of an Economy Store at 1158 Franklin street, Melrose, near the Stoneham line.

Under the impression that the holdup occurred in Stoneham, the Stoneham Police were notified of the capture and Bacon came to Winchester with Sergeant Nelson and Officer Johnson. The Economy Store manager identified Vars and Richard as the two who threatened him with guns and forced him into the cellar of the store while they robbed the till and took several articles of merchandise.

According to the police, Bacon got out of the cellar as soon as the yeggs left the store and sent a friend after the fleeing car, securing the number for the Stoneham Police.

Murtha, Vars and Richard were turned over the Stoneham authorities, and later in turn to the police of Melrose. They appeared in the Malden District Court Tuesday morning, at which time they were held in bonds of $10,000 each for appearance before the Grand Jury.

Meanwhile Chief Rogers sent in the finger prints and other data to the Bureau of Criminal Investigation. From subsequent information received it soon became apparent that the arrest was an important one.

Moday night Inspector O'Neil of the Back Bay Station visited a Boston apartment which police say was hired by Richard, under the name of Thomas McCann, and there found a money bag with $22 in bills, $1 in change, an empty holster and several rounds of steel jacketed .32 caliber shells. There were also in the room 100 cans of food.

The police say that Murtha is at present out under bonds for appearance in a breaking and entering case which is pending against him. Sergeant Cassidy was informed Tuesday that a Chelsea business man is ready to identify the three youths as those who broke into his warehouse and stole a quantity of matches which they loaded in a stolen truck and sold in Revere. Both the Sergeant and Patrolman Murray have been the recipient of many congratulations, both from brother officers and civilians for their clever capture which is daily becoming more important.

WINCHESTER POST BAND IN OUTDOOR CONCERT

The Winchester Post, 97, American Legion Band under the direction of Charles A. Young, at its concert last Sunday evening, played from the bandstand on Manchester Field, offered the following program: Parker March, "American Legion"; Von Suppe, Overture, "Morning, Noon and Night"; Luders, Selection, "Prince of Pilson"; Lake, Waltz, "Old Timers"; Hufline, March, "Dem Basses"; Young, March, "Winchester Post No. 97"; Myddleton, Characteristic, "Down South"; two selections (a) "The Sweetest Story Ever Told"; (b) Bartlett, "A Dream"; Ketelby, Phantasy, "In a Chinese Temple Garden"; McCoy, March, "Lights Out"; Key, "The Star Spangled Banner."

A good side crowd assembled to hear the concert which was well played, the selections being chosen with a view to offering something for every one's taste. Popular numbers were played as encores and interspersing some of the regularly listed selections. Hufline's unusual march, "Dem Basses," was especially popular and showed to advantage the band's fine trombone section. The numbers by Von Suppe, Ketelby and Myddleton were well done and it was a pleasure to hear "The Prince of Pilson" again. Automobiles lined from the Unitarian Church to Manchester Field voiced their appreciation of the music with a raucous chorus of horns at the conclusion of each selection.

For a time it looked as though the concert would not be given. Up to Thursday afternoon it had not definitely been decided who would pay the $5 necessary to have the electric lights connected for Sunday evening. The Metropolitan District Commission stated that it was up to the Winchester Park Department to pay the bill while Chairman Davidson of the Park Board contended that the town can not spend money for the bandstand which is directly under the jurisdiction of the M. D. C.

Manager E. J. LaRue of the band was naturally disappointed. His organization was giving its services, and he did not feel like paying for the privilege of giving Winchester a free concert. Finnally the difficulty was brought to the attention of Comdr. Kenneth Hall of the Winchester Post and through his efforts it was arranged to have the Legionnaires pay for the electric connections.

The concert was a good one and enjoyed by a good sized gathering. Manager LaRue and his musicians deserve the thanks of the community for their generosity which made it possible.

WINCHESTER BOAT CLUB FALL TENNIS CHAMPIONSHIPS

There will be club handicap singles, open men's doubles, open mixed doubles. Play starts Sept. 9 at the Winchester Boat Club.

Entry may be made by signing up at the Boat Club.

MISS HIGHT ENGAGED

Mr. and Mrs. Henry Wadsworth Hight of Swan road announce the engagement of their daughter, Miss Grace Hingham Hight, to Dr. Samuel Brown Kirkwood, son of Mrs. William P. Kirkwood of St. Paul, Minn., and the late Dr. Samuel Kirkwood, Ph.D., of Seattle, Wash.

The engagement was announced last Saturday at a tea which Mr. and Mrs. Hight gave in their summer home, "Lone Pine Point," Meredith, N. H. Mrs. W. P. Kirkwood and Dr. Kirkwood's aunts, Mrs. F. N. Hively and Miss Carlotta Brown of St. Paul, assisted Mrs. Hight and her daughter in receiving.

Miss Hight is a graduate of the Winchester Schools, of Wellesley College and of the Cambridge School of Landscape Architecture. Dr. Korkwood, who was graduated from the Harvard Medical School with the class of 1931, is an intern at the Massachusetts General Hospital.

DR. CHIDLEY TO PREACH SUNDAY

At the First Congregational Church next Sunday morning at 10:30, the pastor, Rev. Howard J. Chidley, D.D., will preach. His subject will be "Balanced Lives."

This is the last Union Service of the series and people of the co-operating church, and others are cordially invited to attend.

JOHN KEANEY, JR.

John Keaney, Jr., year-old son of Mr. and Mrs. John Keaney of 22 Border street, died in the Boston Floating Hospital on last Saturday, Aug. 26, after a long illness. Besides his father and mother, who was Miss Nora Curiston, he leaves a sister, Mary Theresa, 2, and an infant brother, Terence. Funeral services were held on Monday afternoon and the interment was made in Calvary Cemetery.

WINCHESTER'S PART IN THE NRA PROGRAM

The N. R. A. plan is designed to put five million men back on payrolls in a short time.

When this is done, 20,000,000 people (assuming four to each wage earner's family) will suddenly be placed in position to buy the normal necessities of life. That means that the total trade volume of the nation will, upon the complete acceptance of this plan, be lifted by from 10 to 20 per cent.

Winchester will have a definite share in this increased prosperity to the extent that it participates in the plan, so there is a responsibility on every citizen here to co-operate to the utmost to make this gigantic national plan a complete success. Every employer and every consumer has a definite responsibility to assume.

The Employer's Responsibility

N. R. A. call upon every employer to shorten hours of labor, so as to make room for more employees.

Each industry will before long adopt its own code which will fix the increased labor obligations to be assumed by all firms associated with that particular industry. Until that time all employers are asked to sign the President's agreement and to meet the hours and wages established in that agreement. This agreement is sometimes referred to as the Blanket Code.

The success of N. R. A. therefore calls for the co-operation of every employer.

It is to the employers self-interest to do this. Why? Because more people working, with bigger payrolls, will increase the market for his goods. Every dollar spent by an employer now for increased payroll will return many fold as business flows from a consuming public, once more able to buy to supply its unfilled needs.

So every employer should sign the President's agreement at once.

The Consumer's Responsibility

Every individual, man and woman, why buys anything, owes it to himself and his community and to the nation, to buy only from those employers who have taken the increased burden of increasing payrolls to bring back prosperity. This is to the self-interest of the consumer because no citizen can fail to share in this added prosperity. It will reflect itself in increased values for everything he owns. It will make his present position more secure by reversing the process of deflation.

So every consumer should sign the consumer's pledge, which commits him to do his part in this great national economic experiment.

The duty of every citizen of Winchester is therefore plain. The President has said:

"On the basis of this simple principle of everybody doing things together, we are starting out on this nationwide attack on unemployment. It will succeed if our people understand it—in the big industries, in the little shops, in the great cities and in the small villages. There is nothing complicated about it and there is nothing particularly new in the principle. It goes back to the basic idea of society and of the Nation itself that people acting in a group can accomplish things which no individual acting alone could even hope to bring about."

Winchester must do its part in this great plan. It has never failed when the nation called and it will no fail now.

Sign your card and drop it in the mail or leave it at the Post Office.

G. H. Lochman, Chairman
N. R. A. Committee

WINCHESTER BOY RIDING WITH ROCKEFELLER WHEN HE RAN OUT OF GAS

Bowen Carleton Tufts, son of Mr. and Mrs. Bowen Tufts of Stratford road, was riding with Winthrop Rockefeller Monday night when the latter's automobile ran out of the commodity which has poured millions into the treasury of the companies founded by his grandfather, John D. Rockefeller. It was a bit ironical to have the automobile of a Rockefeller run out of gasoline, and Boston papers made much of the incident which in the life of any one else might well have passed unnoticed.

The lack of gas was especially unfortunate because of the fact that young Rockefeller, who is a classmate of Bowen Tufts at Yale, had wagered with associates in the office of the Beacon Oil Company that he could swim in Hull, dine in Cohasset and catch the 8:35 train for Rochester, N. Y., all after a full day's work.

The young man swam with Tufts at Hull and kept his dinner engagement at Cohasset, but on the run up to Boston his machine went dead in Hingham and after a heart breaking pause, had to be pushed along to a gas tank to refuel.

Rockefeller made his train by exactly 35 seconds and his friend Tufts wants it understood that he filled up his tank with Standard gas, though privately he isn't sure of the brand, he and his friend being too excited over the wager to notice.

SELECTMEN'S NOTES

A letter from William T. Smith, Income Tax Assessor, states that he has assigned a deputy to take returns at the Town Hall on Jan. 22, 1934 from 9:30 a. m. to 1 p. m. and from 2 to 4 p. m.

Chief DeCourcey of the Fire Department announces the opening of a Training School for firemen to be held in Arlington for 10 weeks commencing Sept. 9. Two men from Winchester will be sent for instruction.

Because of the holiday on Monday, the next meeting of the Board will be held on Tuesday, Sept. 5.

VACATIONISTS

Mr. and Mrs. P. Stewart Newton, who are spending the remainder of the summer at the Cape Codder, West Falmouth, entertained Mrs. T. Price Wilson and Miss Florence M. Hoedon at luncheon last week.

Mr. and Mrs. Francis R. Mullin and family, who have been spending the month of August at Farmington, Me. are returning to their home on Main street this week.

Mr. and Mrs. Walter L. Rice are returning to their home on the Parkway this week after spending a month at Marblehead.

Mr. and Mrs. W. L. Tuck have closed their summer home at Oak Bluffs and are returning home this week.

Robert and Orvalle Gibbons of Highland avenue spent a few days at Salisbury Beach this week.

Fireman John J. Flaherty checked out of the Central Fire Station this week to enjoy his annual two weeks' vacation.

Mr. and Mrs. Paul Sears have returned to their home on Calumet road after spending the summer at Clifton.

Mr. and Mrs. Bernard Hawkins and Donald Hawkins of Winchester are the guests of Mr. and Mrs. W. Scott Scudder at Oyster Harbor.

Cards received this week from Sheldon Hamilton report that he, Bruce Colpas, Roger Thwing, Robert Smith and Thomas Hammond had a great trip west to the Century of Progress Exposition in Chicago, going by way of Niagara Falls and covering the 1084 miles in 44½ hours. They were on their way to Milwaukee when the card to the Star was mailed.

Russell H. Lynn, Star linotyper, returend to duty this week after enjoying a vacation at Brier Neck Beach, Gloucester.

Mrs. John McMinamin and her daughters, the Misses Ann and Doris, were guests over the last week-end of Mr. and Mrs. Arthur E. A. King at their summer home in Duxbury.

Mr. William Stevenson, well known member of the town's highway department, is enjoying his vacation.

Miss Christine Higgins of Kenwin road and Miss Emily White of Forest street, both of whom are employed in the New York offices of Stone & Webster Company, are spending their vacations in Winchester.

Miss Florence B. McPhee and Miss Mildred E. Page, both of Arlington street, were passengers on the S.S. Franconia of the Cunard Line when she sailed last Sunday for a 17 days' cruise to Canada, St. Pierre and Bermuda.

Charles J. "Charlie" Harrold, well known clerk at the Winchester Post Office, is enjoying his annual vacation.

Mrs. Edward McKenzie of Hemingway street is spending the holiday week-end at Second Cliff, Scituate.

Miss Marjorie Bradford of Mystic avenue is enjoying a vacation at Red Gables, New London, N. H.

MR. CASSIDY APPOINTED

Mr. John F. Cassidy of Water street received word yesterday from the authorities in Washington of his appointment as regional appraiser of the Home Loan Bank Corporation, of which there is an office in Woburn.

Mr. Cassidy is well known throughout this district, having been for several years one of the town's Board of Assessors. He has also had a wide experience in the real estate and insurance field which will prove valuable to him in administering his new position.

FOOTBALL NOTICE

All high school football candidates are urgently requested to start preliminary conditioning, so that when school opens, heavy work may be started without delay.

The first game is Sept. 23 at Saugus.

Conditioning Suggestions

1. Sleep at least eight hours every night.
2. Watch your diet. Eat nothing between meals and limit your sweets and pastry.
3. Handle a football as much as possible and play touch football at least one hour daily.
4. The candidates having no football available, should cover approximately five miles daily by alternately walking and sprinting.
5. Ten minutes of abdominal exercises daily, single and double leg raisings.

Sept. 6, Wednesday, 9 a. m. those candidates that are in town are invited to attend an informal practice at Leonard Field.

WINCHESTER YOUNG WOMAN TO ENTER CONVENT

Miss Catherine Hannon of Westley street opened her home last evening for a party in honor of Miss Miriam Sullivan of Nelson street, who is to enter the novitiate of the Sisters of St. Joseph at the Convet in Framingham Sept. 8.

About 50 friends, relatives and classmates of the young lady were present and all enjoyed an entertainment program and refreshments. The house was artistically decorated with red and white, the colors of St. Mary's High School, Class of 1933, of which Miss Sullivan was president.

During the evening, Miss Peggy Hannon presented the guest of honor with a beautiful shower bouquet of roses which concealed a substantial purse. There were also many other fine gifts.

Miss Sullivan is widely known among the town's young people. She is the daughter of Mr. and Mrs. John J. Sullivan of 63 Nelson street and granddaughter of Lieut. John A. Harrold of the Winchester Police Department.

OFFICER FARRELL CHASED STOLEN CAR

Last Sunday night, shortly after 11 o'clock Patrolman James E. Farrell of the Police Department attempted to stop an automobile which was approaching him along upper Main street at a high rate of speed, swerving from one side of the road to the other.

Commandeering a car, Officer Farrell gave chase, and pulling up beside the fleeing machine which was headed for Woburn, ordered the driver to stop. Instead of doing so the operator attempted to ditch the car in which Officer Farrell was riding and continued along Main street through Woburn at a high rate of speed.

The car which Officer Farrell had commandeered had engine trouble along at Cross street in Woburn and he was obliged to change to another machine, losing valuable time.

The fugitive machine went through the red lights in Woburn center and into Winn street where it was lost sight of by the pursuers.

Returning to Woburn Headquarters, Officer Farrell notified Sergt. John H. Noonan at Winchester of his whereabouts and while at the station a call came in stating that an abandoned car had been found on Elijah street in that city. With Woburn officers, Patrolman Farrell went to the spot indicated and found that the abandoned machine was the one he had been chasing.

Further investigation disclosed the fact that the car was the property of Ellis M. Mason of 476 Prospect street Revere and had been stolen from the yard of the Boston Elevated Company in Somerville. One of the tires was damaged and it is thought that one of the shots fired at the machine by Officer Farrell may have taken effect and forced the operator to abandon the machine.

TWO INJURED AS TRUCKS COLLIDE

Two men were injured shortly after 4 o'clock last Friday afternoon when two Ford trucks were in collision at the junction of Washington and Forest streets.

According to the police one of the trucks, owned by Daniel J. Quinn of 280 Salem street, Woburn and driven by Gerald F. Quinn of the same address, was headed north on Washington street while the other, the property of the Clover Laundry Company of 7 Maple street, Stoneham, was going west on Forest street.

The force of the impact turned the laundry truck around and tipped it over, the machine being badly damaged. Its driver, John W. Jones of 258 Main street, Stoneham and Ben Epstein, who was riding with him, were cut and bruised about the shoulders and arms. Quinn was unhurt, and his truck, while damaged about the front end, was able to proceed under its own power. The Central Garage wrecker removed the laundry truck.

LEFT $5000 TO CONGREGATIONAL CHURCH

Mrs. Cleora B. Cleworth of Church street, who died July 15, has willed the sum of $5000 to the First Congregational Church according to published bequests. The will was drawn Dec. 2, 1931 and states that the bequest to the church shall be known as the "John Cleworth Fund."

Mrs. Cleworth was the widow of John Cleworth. She leaves to her son, Harold B. Cleworth, now of 36 Pilgrim road, Melrose, $25,000, real estate here in Winchester, household effects and the rest and residue of the estate, the value of which is not indicated. To an adopted daughter, Mildred W. Davis of 179 Glenwood street, Malden, she leaves $1000. Among other bequests $1000 is given the Manchester, N. H. Boys Club.

A contest of the will is indicated by the filing of an appearance in the Middlesex Probate Court by a law firm on behalf of Mildred W. Davis to frame issues for a jury to determine the usual grounds whether the will was executed according to law, whether Mrs. Cleworth was of sound mind, and whether execution of the will was procured by fraud or undue influence on the part of Harold B. Cleworth. No date has yet been assigned for a hearing on the matter.

MOTHERS' ASSOCIATION TO WELCOME TEACHERS

The Mothers' Association is giving a welcome to the teachers in the form of a tea on Monday afternoon, Sept. 11 at 4:30 at the Wyman School. Tea will be served under the trees, weather permitting. All mothers are cordially invited to attend. s1-2t

CALUMET

CALUMET NOTES

The Calumet Club will open for the fall season on Tuesday, Sept. 5. During the summer the house has been cleaned and the bowling alleys and billiard tables put in tip top condition for the winter season.

GRATIFYING RESPONSE

Winchester's response to the campaign for signatures to the Consumer's Statement of Co-operation is very gratifying. Already we have received over 1200 signed agreements. There are about 1600 more needed to approach our total. Will you help out your committee by signing the agreement and returning it to the Post Office as soon as possible? Thank you for "doing your part."

G. H. Lochman,
for N. R. A. Committee

COMING EVENTS

Sept. 5, Tuesday. Flower Mission. Leave flowers at Winchester Station for 9 a. m. train.

Sept. 9, Saturday, 3 p. m. Regatta at Winchester Boat Club.

Sept. 9, Saturday, 8 [illegible] p. m. Regular dance at Winchester Boat Club.

Sept. 1[illegible], Sunday, 2 [illegible] p. m. Shuh Shuh Gar Canoe T[illegible] contest at Winchester Boat Club.

Sept. 12, Tuesday. Winchester Schools open for fall term.

Sept. 2[illegible], Wednesday, 8 [illegible] a. m. Fortnightly Pilgrimage, Amherst, Northampton.

SCHOOL OPENING

Winchester schools will open for the fall term on Tuesday, Sept. 12.

NOTICE

Return your STAR to your HOME ADDRESS after your vacation. Unless you order it home, it continues to go to your summer address. Notify this Office of your return home.

A CORRECTION

Due to an error Winchester's State tax for the current year was given in last week's Star as $30,060. It should have been $39,060, making an actual increase in the town's share of the State tax of $21,707.31, instead of $12,707.31, as stated in last week's issue.

NORTH CAMBRIDGE HERE TOMORROW

The strong North Cambridge Knights of Columbus team will play a return game on Manchester Field with the Winchester Legion nine tomorrow afternoon, commencing at 3:30.

The "Caseys" were here earlier in the summer and were defeated by the Legion in as good a game as Winchester has seen for years. Since then their manager, Frank McCrehan, has been after a return game, and is coming up tomorrow looking for revenge.

If the Legion plays against North Cambridge as they did last Saturday, the locals are in for a real shellacking, but with "Tony" Colucci back in the lineup Winchester will be stronger than was the case against the Arlington Pros. Except for the former Holy Cross star the Legion will line up as it did a week ago.

Friday evening Sept. 8, the Legion will journey to Woburn to play the strong Lord Tanning nine on Library Park commencing at 5:45.

LORING AVENUE BOYS WON FROM PALMER STREET

A team of boys representing the Loring avenue playground won a 5—0 victory over the Palmer street boys' team last Saturday afternoon at Palmer street.

Following is the summary:

Singles

"Bill" McDonald beat David Riley 6—3, 5—6, 6—1.

Paul Connors beat Richard McCormack, 4—6, 6—3, 6—1.

Fred Donovan beat Wendell Irving 6—3, 6—1.

Doubles

McDonald and P. Connors beat Riley and Irving, 6—4, 6—2.

J. Doherty and T. Connors beat McCormack and Scott Parrott, 6—1, 6—0.

The same teams will play a return match at Loring avenue tomorrow afternoon, commencing at 1:15. Finals of the Loring avenue tennis tournament will be played Labor Day. James Doherty meets either Fred McCormack or Peter Doherty in the class for boys over 12 and in the same class for girls, Mara McDonald meets Rose Russo. In the class for boys under 12, "Bill" McDonald meets Fred Donovan with Margaret Mary McDonald meeting Gertrude Kelley on the girls' side. In the beginners' class for boys, James McClellan meets Paul Kelley.

EVENTS ANNOUNCED FOR SWIMMING MEET AT PALMER STREET

Lifeguard Joseph Flaherty announced this week the list of events for the second annual swimming meet to be held at the Palmer street beach on Saturday afternoon, Sept. 9, commencing at 2 o'clock, under the auspices of the Winchester Park Department. It is hoped to have the Diving Clowns at the meet to give one of their inimitable exhibitions, and preparations are being made to take care of a large crowd at the beach. Entries for the meet close on Sept. 5, and should be left with Mr. Flaherty or Mr. Carnie at Palmer street or with Mr. Harrold or Mr. Wright at Leonard Field.

Following is the list of events:

1. Intermediate relay, Leonard Field vs Palmer street.
2. Beginners race (boys)
3. Beginners race (girls)
4. 50 yard race (girls over 14)
5. Diving (boys up to 14)
6. 25 yard race (boys under 14)
7. 25 yard race (girls under 14)
8. 50 yard race (boys over 14)
9. Diving (girls)
10. 100 yard race (boys over 14)
11. Diving (boys over 14)
12. Senior relay, Leonard Field vs Palmer street

Exhibitions, Comedy Relay, Comedy Life Saving.

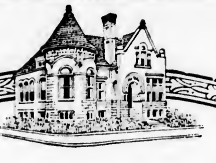

A MUTUAL SAVINGS BANK FOR 60 YEARS
RESOURCES $4,850,000

Money deposited on or before the third Wednesday of each month will draw interest from that day.

WINCHESTER SAVINGS BANK
26 MT. VERNON ST. WINCHESTER, MASS.
MUTUAL SAVINGS BANKS STABILITY OF MASSACHUSETTS
BUSINESS HOURS 8 A.M. TO 3 P.M. SATURDAYS 8 A.M. TO 12 M - 7 TO 8.30 P.M.
INCORPORATED 1871

W. C. T. U. NOTES

Woman's Christian Temperance Union Co-operates With N. R. A.

The Publicity Department of the National W. C. T. U. has issued the following statement:

The Publishing House of the National Woman's Christian Temperance Union displays the Blue Eagle of the N. R. A. The Union co-operates with the Roosevelt Administration in this respect. We make this statement so that none can accuse the W. C. T. U. of destructive criticism when we analyze the recent statement from the White House—that of Col. Louis McHenry Howe, the President's secretary, quoted as promising law enforcement under a limp prohibition unit—but perfect law enforcement when and if liquor pays a Federal tax! There is almost no enforcement of the prohibition law now. Many of the politicians who nominated and elected the present Administration are openly in favor of bootleg liquor and opposed to enforcement.

Liquor is flowing in and around Chicago under the O. K. of Mayor Kelly. One does not have to go further than some of the steel and other large plants south and west of that city to find saloons selling more whisky than beer—with men going to work under the N. R. A. and going home drunk under the banner of repeal. The several hundred million dollars in Federal taxes which Uncle Sam is counting on, according to Col. Howe's recent statement to the newspapers, means a tremendous increase in the amount of intoxicating liquor. This means a great increase in drunkenness; and drunkenness today with automobiles crowding the roads, means killing and maiming.

Gravestones and crushed bodies would be part of the cost of a Federal tax on liquor. The Government cannot afford to act as liquor's shopkeeper! It must not adopt the worn-out idea that a liquor tax is anything but a burden. When the previous internal revenue tax on liquor was adopted in 1862, Lincoln signed the act with reluctance; the best forces of the country were opposed to the Federal Government hooking up with and depending upon liquor, which takes more from a country than it returns in taxes.

YOUR SUPPORT IS APPRECIATED

NRA MEMBER U.S. WE DO OUR PART

Phone Winchester 2100

New England Laundries, Inc.

Winchester Laundry Division

Converse Place

ARLINGTON PROS WIN FROM LEGION

The Arlington Pros won their return game with the Winchester Legion baseball team on Manchester Field last Saturday afternoon, 5 to 2, making it two wins in a row from the local club.

Few gave Winchester a chance to defeat the invaders with the team the Legion fielded last Saturday, the local lineup being weakened by the loss of Horace Ford, "Tweet" Walsh and "Tony" Colucci.

Manager Harry Chefalo, who has been out of the game for about a month with a bad leg, was back at second, "Skin" Kendrick was at third and "Donnie" Cross, ex-Lynn English star, at short. Large James Fitzgerald was the sole member of the infield which has performed so acceptably for the past few games left in action.

Neither the Legion nor the Pros hustled, the latter perhaps because they felt they didn't have to, and the locals because they felt they didn't have a chance. The fans were openly disgusted with the listless ball shown by the home team and at times booed the local players roundly.

The Pros got to "Robbie" Robinson for 9 hits, including two home runs, but the Legion can thank its capable pitcher that the score was not much larger. Several times he twirled his way out of bad holes.

"Herb" Rawding, veteran right hander of the Pros, limited Winchester to 7 hits and fanned 8 batters. A pickup right fielder in "civies" didn't help any on two occasions, and toward the end of the game "Herb" wasn't bearing down too hard.

The Pros drew first blood in the third. Dunnigan rolled a hit between Chefalo and "Jim" Fitzgerald, held on while Cartullo fanned and rode all the way home on Rawding's home run into the river to the right of the bandstand. "Bob" Walsh walked but was erased a moment later when B. Coates rolled to Cross, Chefalo making the put-out. Harry lost Tansey's perfect throw on Coates attempted steal of second and the runner was safe. A moment later "Brad" was caught in a hot box off second but went to third when Kendrick beaned him with the ball as he scrambled back to the bag. "Joe" Tansey took "Tweet" Walsh's high foul to end the frame.

With two down in the 4th, Hederman hit a home run into the river to the left of the bandstand, and Dunnigan singled past Fitzgerald. Cartullo again fanned for the third out.

Winchester scored in its half of the 4th. Cross drew a pass, went to second as "Nick" Fitzgerald hit through shortstop and came in as "Jim" Fitzgerald drove one a mile a minute just out of Coates' reach into center field. "Bob" Walsh made a great catch of "Joe" Tansey's foul near the Pro stand and Lee fanned. Chefalo worked Rawding for a pass to fill the bases, but Kendrick popped up to T. Walsh to end the rally.

The locals added a flukey run in the 6th. With one away "Jim" Fitzgerald drove out a fly to right which the Pros pickup right fielder didn't even get his hands on the blow going for a double. A clean hit to right from the bat of "Joe" Tansey sent in Fitzgerald. Lee fanned again. Chefalo was hit by Rawding and again there were two on. Kendrick fanned to close the inning.

Two more runs were added to the Pro total in the 8th. B. Walsh walked and went all the way in on B. Coates' double to left, scoring when no one took Frank Tansey's throw in, "Brad" moving up to third. Chefalo held Coates at third as he threw out T. Walsh, but Murray singled past second and the run was in. Tansey and Chefalo got Murray stealing. Cross took T. Coates fly for the third out.

Winchester threw away a good scoring chance in the 8th when "Joe" Tansey drove out a fine triple to far right field. There was no coacher at third and big "Muggins" hearing only the roaring of the crowd kept right on for home and found Hederman waiting him with the ball which arrived back in the infield as the runner reached third. With only one away at the time someting might have come of "Joe's" belt, but as it was Lee popped up to T. Walsh and it was all over.

The summary:

Arlington Pros

	ab	bh	po	a	e
B. Walsh, 3b	2	1	1	1	1
B. Coates, ss	4	1	2	2	0
T. Walsh, 2b	4	0	4	2	0
Murray, cf	4	1	5	1	0
T. Coates, 1b	4	0	6	0	0
Hederman, c	4	1	9	0	0
Dunnigan, lf	4	3	0	0	0
Cartullo, rf	2	0	0	0	0
Whiting, rf	2	1	0	0	0
Rawding, p	4	1	0	1	0
Totals	34	9	27	7	1

Winchester Legion

	ab	bh	po	a	e
F. Tansey, lf	5	1	1	0	0
Cross, ss	3	0	2	5	0
N. Fitzgerald, cf	4	1	0	0	0
J. Fitzgerald, 1b	4	2	9	1	2
J. Tansey, c	4	2	5	2	0
Lee, rf	4	0	3	1	0
Chefalo, 2b	2	0	4	2	2
Kendrick, 3b	4	0	1	2	1
Robinson, p	4	1	2	0	0
Totals	34	7	27	13	4

Innings	1	2	3	4	5	6	7	8	9	
Pros	0	0	2	1	0	0	0	2	0	—5
Legion	0	0	0	1	0	1	0	0	0	—2

Runs—B. Walsh, B. Coates, Hederman, Dunnigan, Rawding, Cross, J. Fitzgerald. Two base hits—B. Coates, J. Tansey, J. Fitzgerald. Three base hit—J. Tansey. Home runs—Rauding, Hederman. Stolen base—F. Tansey. Sstruck out—by Rawding 8, by Robinson 4. First base on balls—by Rawding 2, by Robinson 2. Hit by pitched ball—by Rawding (Chefalo). Double play—Cross, Chefalo and J. Fitzgerald. Time—2 hours, 10 minutes. Umpire—Roche.

Notes

While the game on the whole was not so hot it wasn't without features. "Neddo" Murray of the Pros showed some mighty nifty fielding out in center field, particularly when he fielded cleanly "Jim" Fitzgerald's wicked drive off the running track cinders in the fourth. Had the ball gotten by him it would have travelled far, if not wide and handsome. That apple was smacked!

Rawding's homer was also a mighty hard hit ball of the line drive variety. A team has another hitter in the lineup when this boy is hurling.

"Joe" Tansey was pegging last Saturday, flagging two of the three runners who tried to steal on him, and losing the other when Harry Chefalo dropped his throw. Harry was naturally a little gun shy after being laid up about a month with a spike wound.

Big "Jim" Fitzgerald hit one at "Brad" Coates in the 8th that the Woburn shortstop picked up nicely. It was a viciously belted ball.

The boys didn't like some of Umpire Roche's decisions, being particularly critical of his calling balls and strikes. They got nowhere at all with their squawking. "Chucker" is boss out there.

Coates must have a durable cranium. The ball that hit him as he ran toward second in the third rolled clear to the stands as it caromed from his head.

"Joe" Tansey was responsible for the appearance of Cross in the Winchester lineup. The Lynn boy is better known as a pitcher, but was an all-scholastic shortstop while playing for "Tom" Whelan at Lynn English. He handled everything that came his way last Saturday acceptably.

Aside from Tansey's pegging, the best defensive play from a Winchester angle was "Ollie" Lee's throw from right field to third base, nipping Dunnigan who tried to go from first to the hot corner on Whiting's single. The General's throw was fast and right on the button.

Blooded Colt Tailless

With plenty of blue blood but without a tail, a colt was born recently in a racing stable in Newmarket, England. His sire was Coronach, winner of the Derby in 1926, and his dam Fair Aberdonian, who won the Singleton handicap at Goodwood in 1928.

MISS CURLEY SHOWERED

Miss Josephine Curley of Woburn, was pleasantly surprised Monday evening when she was tendered a shower at the home of her uncle, Mr. Maurice Dinneen, 407 Highland avenue.

Talented guests provided an excellent entertainment program which included recitations by Miss Marion Bancroft and Miss Edith Dinneen of Winchester, vocal selections by Miss Evelyn Cornett of East Woburn, and dance numbers by Miss Marguerite Canniff of Woburn. Luncheon was served shortly before midnight.

Miss Curley, who is the daughter of Mrs. Mary E. Curley of 47 Harrison avenue, is to be married on Sunday, Sept. 3, in St. Joseph's Church, East Woburn, to Everett H. Davis of Woburn.

THE SHUH SHUH GAR TROPHY CONTEST AT WINCHESTER BOAT CLUB

On Sunday afternoon, Sept. 10, the first watermanship contest for the Shuh Shuh Gar Trophy will be held The contest is open to any boy or girl living in Winchester and who is not over high school age.

Entries should be left with Steward Charles K. Rogers at Winchester Boat Club not later than Thursday, Sept. 7. There is no fee.

The rules of the contest follow:

	Points
For embarking with passenger	10
For paddling with passenger	10
For landing with passenger	10
For general watermanship in the use of a canoe alone	10
For upsetting and coming ashore alone with canoe and paddle	30
For upsetting and coming ashore with canoe and passenger	30
Total	100

IMMACULATE CONCEPTION WON AGAIN

"Bill" Gibbons' Immaculate Conception baseball team added the "Virgin Mary" team of the Woburn Church League to its list of victims Tuesday evening on Loring avenue playground, winning 11—0 with "Bobby" Callahan limiting the visitors to a single hit.

The summary:

Immaculate Conception

	ab	bh	po	a	e
Higgins, ss	4	2	0	0	0
H. O'Melia, 2b	3	2	1	1	0
Donovan, cf	2	2	1	0	0
E. Desmond, c	2	0	9	0	0
A. Desmond, 1b	2	1	3	1	0
E. O'Melia, 3b	3	1	0	0	0
Boudreau, lf	3	1	0	0	0
Sullivan, rf	3	0	0	0	0
Callahan, p	2	0	1	0	0
Totals	24	9	15	2	0

Virgin Mary

	ab	bh	po	a	e
Yeankopoulos, cf	3	0	1	0	1
Pappas, lf	2	0	0	0	0
S. Geannaris, p, 3b	2	0	2	2	0
A. Venios, 2b	2	1	1	1	1
P. Aloupis, rf	1	0	0	0	0
F. Lembesis, ss	1	0	1	0	2
J. Drivas, c	2	0	4	1	1
L. Venios, 1b	2	0	3	0	0
Geannaris, 3b, p	2	0	0	1	0
Totals	17	1	12	5	5

Innings	1	2	3	4	5	
Immaculate	1	0	10	0	0	—11

Runs—Higgins, H. O'Melia 2, Donovan 2, E. Desmond 2, A. Desmond, Boudreau, Sullivan, Callahan. Two-base hits—Higgins 2, Donovan, H. O'Melia. Three-hase hit—Boudreau. Stolen bases — Donovan, Lembesis, Pappas. Base on balls—off Callahan 4, off N. Geannaris 2, off S. Geannaris. Struck out—by Callahan 9. by N. Geannaris, by S. Geannaris 2. Hit by pitched ball—Donovan by N. Geannaris. Umpire—Murphy.

PRIDE SKIPPERED SNAPPER TO BRACE OF WINS

Oher Pride won again with his Snapper in the Fish Class racing sponsored by the Conomo Point Yacht Club and held in the Essex River last Saturday.

Hersom Brothers' Kitten was the winner in the event for Cat Class boats with Henry Spencer's Janet second. Light air bothered the skippers.

The summary:

Fish Class

Boat and Owner	Time
Snapper, E. Ober Pride	1:55:25
Redfish, C. P. LeRoyer, Jr.	1:57:32
Kingfish, K. P. Cass	D. N. F.

Cat Class

Boat and Owner	Time
Kitten, Hersom Brothers	1:55:10
Janet, H. K. Spencer	2:01:15
Alice, V. Farnsworth	2:07:08
Dick and Jean, H. V. Farnsworth	2:03:13
Mit Me, Lane and Richardson	2:09:10

Sunday's racing found Pride again out in front, but meeting with real opposition from Charlu LeRoyer whose Red Fish was only two seconds in the wake of the Snapper. C. P. LeRoyer, Jr. brought in the Dick and Jean first in the Cat Class racing, more than five minutes ahead of Vincent Farnsworth's Alice.

The summaries:

Fish Class

Boat and Owner	Time
Snapper, E. Ober Pride	2:28:10
Red Fish, C. P. LeRoyer	2:28:12

Cat Class

Boat and Owner	Time
Dick and Jean, C. P. LeRoyer, Jr.	2:40:10
Alice, V. Farnsworth	2:45:15
Kitten, Hersom Brothers	2:50:00
Janet, H. K. Spencer	D. N. F.
Mit Me, Lane and Richardson	D. N. F.

Albert G. Hale of Winchester engaged in a great duel with R. Mechem in the Fish Class racing at Gloucester last Saturday, finally sailing his Flying Fish in to a win over Mechem's Sea Horse after each had been in the van five times.

Read WILL ROGERS in the Boston Daily and Sunday Globe. Order the Boston Globe for the Fall and Winter months.

Notary Public

T. PRICE WILSON

STAR OFFICE

WINCHESTER BOY DELEGATE!

Mr. Gordon E. Gillett, 25 Rangeley road, a senior at Bowdoin University will be a delegate to the 99th annual convention of the Delta Upsilon Fraternity at the Stevens Hotel, Chicago, Sept. 7, 8 and 9.

Rufus C. Dawes, president of A Century of Progress, a member of the fraternity and president of the convention, has arranged special entertainment at the exposition for the 2000 guests, including prominent alumni as well as under-graduate delegates.

Among the notables who will attend are Chief Justice Charles Evans Hughes of the United States Supreme Court; Dr. Harry Emmerson Fosdick, New York clergyman; Alfred Sloan, chairman of the board of General Motors; Gen. Charles G. Dawes, former vice president of the United States; Bishop George Craig Stewart of Chicago; and Arthur M. Hyde, former secretary of agriculture.

Mr. and Mrs. George L. Witham of Stratford road were guests over the past week-end of Mr. and Mrs. Thomas G. Ranton at the latters' summer home in Jackson, N. H. Mrs. Witham returned to broadcast on the Mason & Hamlin programs from Station WBZ this week.

WHY KILL YOUR WIFE

attending the furnace, washing and ironing clothes, keeping the ice box clean and other household drudgery?

LET US DO THE DIRTY WORK

with our Electrol Oil Burner, General Electric Washing Machine, Electric Ironer, General Electric Refrigerator, Vacuum Cleaner

WHILE YOUR SWEETHEART RELAXES

Listening to a Zenith Radio.

TUBES TESTED FREE—HAVE YOUR RADIO INSPECTED

Winchester-Park Radio Co.

605 MAIN STREET TELEPHONE 1305

BRYANT & STRATTON COMMERCIAL SCHOOL

For sixty-eight years has trained young men and women to make good. Many graduates—starting as secretaries, stenographers, bookkeepers—have risen to high executive positions. All essential business subjects taught by rapid, practical system of individual advancement. Free placement bureau.

FALL TERM OPENS SEPT. 5

EVENING SCHOOL OPENS SEPT. 18

COURSES —business administration, secretarial, accounting, stenographic, bookkeeping, general business, mechanical accounting, civil service. Also special intensive course for college graduates.

ASK FOR BULLETIN of subjects offered in different courses, points of interest, sessions, tuition rates, etc.

L. O. WHITE, Principal

334 Boylston Street - BOSTON, Mass.

jy21-7t

KELLEY & CALLAHAN

TEL. WINCHESTER 2300

ABC Oil Burners

Completely installed, all controls and 275 gallon tank

$395

je2-tf

Your Vacation Trips Call for Good Tires

U.S. TIRES

ROAD SERVICE

OSCAR HEDTLER

26 Church Street, Winchester Tel. 1208

YOUR LAWNMOWER

SHARPENED, CLEANED, OILED, ADJUSTED

SPECIAL PRICE $1.00

Call Arlington 4482-R—Truck Will Call

IDEAL SHARPENER SERVICE

We Use an Ideal Power Machine and Can Guarantee First Class Workmanship

59 Teel Street Arlington, Mass.

je9-tf

WINCHESTER BOAT CLUB

It was the "old men" versus the "boys" in volley ball last Tuesday night. "Little Bill" Little, headed a team composed of Messrs. "Grayheads" Pratt, Locke, Pistorino and Clark (the latter isn't greyhaired yet, but if he misses any more close ones at the net he will be that way). The kids were Junior Gustin, the little Downer twinses, Harry Gardner, "Henny" Keenan and "Kid" Rogers. Much as the difference in ages of the two battling contingents was, yet the scores never belied this wide margin. The "ancients" took an early lead to win the first game 15—11. The second encounter found them at the finish with a point total of 15 to the younger aggregation's 13. In the third tug-of-war for totals, the silver headed gents slipped a bit. In fact, they finished up on the short end. The boys banged their way through that session and finished 15—12 in their own favor. Spurred on and chagrined by this set-back the ancient-but-still honorables found many an unguarded area and placed the ball right "where they weren't" and sailed cleanly through to almost a love match. "Bill" Locke single-handed ran up eight points while the youngsters failed to connect once. "Little Bill" Little continued the good work and found the foundlings frontier for four more. The infants now grew up and broke up the streak of straight points. The sides retired for rest at the finish up of 15—5 for the old timers.

After a good rest a 25 point game was played. Here again those old-time birds showed their skill and cunning. With great accuracy the "silver threads" drove that leather sphere right at the feet of their younger opponents or just out of their reach. Occasionally the youngsters would show burst of speed in passing and placing, but it proved only short-lived. In this melee of masterful manoeuvrings, "Dave" Downer, in an unguarded moment stopped a fast ball coming from behind, with his cranium. As he made a grasp for the side of the tennis court, a loose wire from the fence gave him a nasty jab on the hand. Much blood was spilt, but after first aid treatment, navy style, "Dave" was able to continue. This and other things put the youths entirely out of the running and the "old men" won handily to the tune of 25—12.

A fall tennis tournament starting after Labor Day is now in the making. See "Doc" Blackler for particulars.

Don't fail to save Saturday, Sept. 9. Splash regatta at Winchester in the afternoon and the first fall dance in the evening. The best of music is promised for the evening party and plenty of peppy races are scheduled for the regatta that afternoon. It's going to be something to see nine men in that war canoe.

Also Sunday, Sept. 10 in the afternoon, the Shuh Shuh Gar Trophy contest. Try your skill at managing a caoe when overboard. It's good practice too.

PARENT-TEACHER NEWS

Your boy and your girl probably go to movies often, occasionally, or semi-occasionally. You may select an admirable picture for them to enjoy, but it has often happened, hasn't it, that along with a good picture is shown one which is highly objectionable, or unsuited to their years.

This is the result of block or blind booking which means that the exhibitor has been forced by the motion picture industry to accept pictures in blocks which he has never seen. These he must show or lose money.

Parent-Teacher Associations which are units of the National Congress of Parents and Teachers are not primarily interested in legislation, but when it comes to the protection of children from commercialism and low standards of living, they are deeply concerned and very active. For several years the National Congress has approved of federal legislation to supervise and regulate the production, distribution, and exhibition of motion pictures. There are at present two pending measures before the United States Congress.

Congressman Wright Patman of Texas introduced on May 15, 1933, House Resolution 144. The resolution requests the Attorney-General of the United States "to investigate activities, practices, methods, and operations of individuals, partnerships, associations, and corporations engaged in the production, distribution, or exhibition of motion and sound pictures."

On June 12, 1933, Congressman Patman also introduced House Resolution 6097, which provides for a Federal Motion Picture Commission with authority to supervise motion picture production and regulate distribution. It provides for supervision of the selection and treatment of subject material at the source and during the process of production. The bill further provides for inspecting, classifying and cataloguing motion pictures as they are produced so that exhibitors and the public may know the audience suitability of films before purchasing and before exhibition. Under its provisions pictures for juveniles and for families will have special designations.

An association which wishes to study these bills may secure copies by writing to the Clerk of the House of Representatives, House Office Building, Washington, D. C. Parental interest, more than anything else, is needed to advance the interests of the home and civilization in general.

MRS. LEWIS ENTERTAINED

Mrs. Annie Soule Lewis, popular Winchester pianoforte teacher, entertained a group of her former advanced pupils, who are vacationing in this vicinity, last week Thursday evening in her home on Washington street. After an informal discussion of events which have taken place in their homes during the past two seasons, the young people enjoyed playing on the two pianos the selections they had played in former years at Mrs. Lewis' annual June recitals. All expressed the wish that they might get together often to profit by the unusual experience of playing together on two instruments and enjoy the good fellowship which comes with the re-uniting of old friends.

Are you one of the many thousands of New England people who have the Boston Globe in your home every day? If not, attend to it at once. The Boston Globe will be of interest to every member of your family.

BASEBALL ON MANCHESTER FIELD IN THE "GOOD OLD DAYS"!

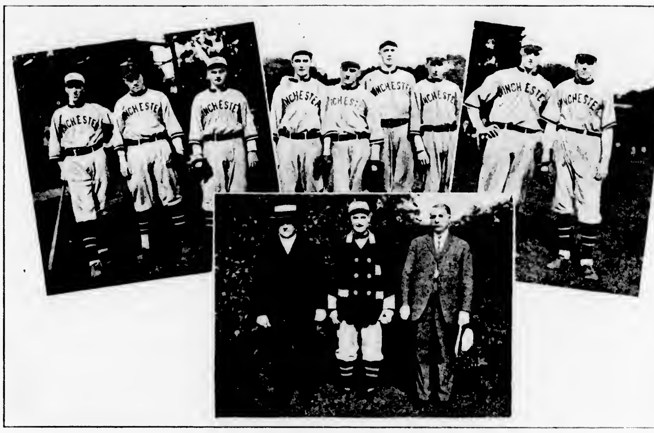

WINCHESTER TOWN TEAM, 1915

Top Row (left to right)—"Ad" Blowers, lf; "Buddy" Ryan, rf; "Joe" Fahey, cf; Dana Wingate, capt., ss; "Les" Bangs, 2b; "Dick" Fallis, 1b; "Jack" Sweeney, 3b; Walter McQuinn, c; Ray Tift, p. Below—John F. O'Connor, sec.-treas.; George D. LeDuc, mgr.; Fred L. Waldmyer, pres.

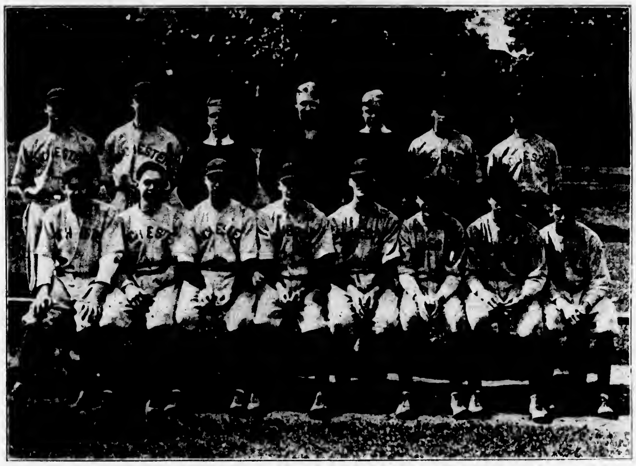

W. H. S. BASEBALL TEAM, 1925

Back Row (left t oright)—John Harriman, lf; Harold Hatch, p; Henry Bridge, mgr.; Coach Roberts, William DeCamp, asst. mgr.; Nicholas Fitzgerald, 1b; Howard Ambrose, 3b. Seated—Floyd Robinson, rf; Clarence Chamberland, 1b; Henry Knowlton, lf; Clarence O'Donnell, 2b; Frank Melly, capt., c; John Dolan, ss; Francis Tansey, p; John Donlon, cf.

Unusual Get Acquainted Offer

For $2.50

You get the following complete servicing job.

*1. DRAIN, CLEAN AND REFILL CRANKCASE.
2. LUBRICATE CHASSIS AND SPRAY SPRINGS.
3. TEST AND ADJUST BRAKES.
4. TEST AND FOCUS LIGHTS.
5. CHECK BATTERY AND GAUGE TIRES.
6. CLEAN, TEST AND SPACE SPARKPLUGS.
7. CHECK AND SYNCHRONIZE DISTRIBUTOR POINTS.
8. CLEAN AND ADJUST CARBURETOR.
9. CLEAN AND REFILL RADIATOR.
10. WASH CAR AND CLEAN THOROUGHLY INSIDE.

*Oil extra.

Here is a chance to get your car tuned up like new for less than half the usual cost. Come in and see Mr. Lovell. Leave your car at the garage—it will be ready for you when you return.

Winchester **SUPER-SERVICE** Station

CONVERSE PLACE TEL. WIN. 0010

je30-tf

SAGAMORE SPRING GOLF CLUB

18 PAY AS YOU PLAY

18 HOLE PUBLIC COURSE

2 STARTING TEES

NO LONG WAITING

1 MILE BEYOND LYNNFIELD CENTER COMMON ON ROAD TO MIDDLETON

TEL. LYNNFIELD CENTER 149

IT IS YOUR CLUB COME AND ENJOY IT

my19-tb

Our Modern, Completely Equipped Funeral Home and Chapel

KELLEY & HAWES CO.

Funeral Directors Lady Assistants

Service Available Anywhere in New England PHONES: WINCHESTER 0035, 0174, 0106

OBSERVATIONS

(By Observer)

"Silence is golden"—that's a fact but a Winchesterite has to talk or at least open his mouth to show his gold tooth, don't he?

There is nothing in or out of Winchester so bad that it is not good for something.

Some fellows here in Winchester remind us of automobiles. The cheaper they are the more noise they make.

We have the word of a Winchester man who usually knows what he is talking about, that bridge party luncheons only spoil a fellow's appetite—certainly don't satisfy it.

Less than a dozen miles from fair Winchester is a sign which reads: "Cafeteria, Meals Served Here." It don't make much difference because anyone reading it knows what it means.

Winchester girls have changed their style of dressing, have shortened all their hair.
And where their eyebrows used to be, there aren't any there;
They wear furs in the Summer though they don't wear many clothes.
And then go out in Winter with low shoes and silken hose.

Once Winchester's ardent swain sat in the parlor to wait for her; now he stops in the street and honks.

Another definition for a pessimist has been heard recently in Winchester as a man who puts out a light to see how dark it is.

Distrust all who love you extremely upon a very slight acquaintance and without any visible reason.

WINCHESTER HIGH SCHOOL BASEBALL TEAM, 1904

Back Row (left to right)—James O'Connor, 3b; George Cumings, cf; Martin Caulfield, rf, p; Paul Badger, 2b; Winthrop Barta, lf. Second Row—Shepard Pond, 1b; Philip Ordway, mgr.; Frank Sullivan, p; George D. LeDuc, coach; Charles Morse, rf. Front Row—Erastus Badger, ss, c; Chauncey Heath, c.

NEWSY PARAGRAPHS

Miss Catherine Harrigan, daughter of Mr. and Mrs. John C. Harrigan of Glenwood avenue, was given a miscellaneous shower Tuesday evening at the home of Miss Mabel Cavanaugh of 13 Bennett street, Woburn, in honor of her marriage on Saturday, Sept. 2 to Harrison McLeod of Woburn. An entertainment program and delicious refreshments aided in making the occasion an enjoyable one.

Miss Mary Martin opened her home on Pickering street Tuesday afternoon for a bridge, given by Santa Maria Court, C. D. of A., in aid of its charitable fund.

Mrs. Marion Zemer of the Winchester Edison office clerical staff is enjoying her vacation.

The Misses Dorothy and Elizabeth McFeeley of Washington street have joined the vacationists at Hampton Beach.

Moth-O-Kill on sale at the Star office.

The Winchester Star

THEODORE P. WILSON, Editor and Publisher: WINCHESTER, MASS.

SINGLE COPIES, SEVEN CENTS
Left at Your Residence for One Year
The Winchester Star, $2.50 in Advance

News Items, Lodge Meetings, Society Events, Personals, etc., sent to this office will be welcomed by the Editor

Entered at the postoffice at Winchester, Massachusetts, as second-class matter.

TELEPHONE NUMBER 0029

HEART TO HEART TALKS

By Eugene Bertram Willard

In our intercourse one with another we are too prone to neglect the exercise of that good will and amenity of manner which we are fain to acknowledge is the light and beauty of life. We are delighted to see it in others and we are ready to declaim against those of our fellow citizens who do not possess it; but the very next moment, perhaps, we give evidence of the fallacity and flatulence of our profession, by petulance, harshness, arrogance, occasioned by some trivial heedlessness on the part of others, some little cross or aggravation which should rather be the occasion of evincing the strength of our predilections. But so it is in Winchester and so it is out of Winchester. And expatiate much as we may upon upon the beauty and philosophy of the social and Christian virtues, of which kindness is surely a cardinal one—and plead ever so eloquently in their praise—we shall betray our weakness by some unguarded expression, some inconsiderate action, unless we subject our selves to the most self-denying discipline.

Necessity is the spring to recourse. So should trial be the mould and guide of our passions. If it were only when the stream of life runs placid among the sylvan bowers of plenty and quiet and the genial influences of sunny rays and balmy dew and joy distilling zephyrs—that we were to exhibit the kindlier graces, it were absolutely no credit to us. But it is otherwise. It is under adverse circumstances and conflicting events that character shines most conspicuous; and it is in the hour of affliction, temptation, adversity and disappointment that we are to show forth what is in us of good and evil.

There is hardly an hour—certainly not a day elapses but we are placed in some one or another situation which affords opportunity to benefit our fellows; either in a kind and benignant look, a cheering word, some little attention, or a self-denying deed. And if we do no more than regard the mere conventional rules of courtesy which obtain in good society we shall better subserve the end of peace and mutual love than by evincing a morose and utractable spirit in our speech, our address and treatment of our fellows.

GORMAN—FALAPPA

American Beauty and Talisman roses decorated the altar of St. Anthony's Church in Revere Tuesday evening for the marriage of Miss Josephine Marie Falappa, daughter of Mr. and Mrs. Alfred Falappa of Fernwood avenue, Revere, and John Clifford Gorman of Warwick terrace, son of Deputy Chief John Joseph Gorman of the Winchester Fire Department and the late Bernice Gorman. The wedding music was played by the church organist and a soloist sang preceding the ceremony which was performed by Rev. Fr. Ernest Ravia.

Miss Falappa was given in marriage by her father and attended by her sister, Miss Theresa Falappa. Mr. Gorman had for his best man his cousin, John Joseph Couhig, Jr. of Beverly.

The bride wore a wedding gown of white crinkle crepe with the conventional veil and carried gardenias with lilies of the valley. Her attendant wore pink crinkle crepe with matching hat and carried Talisman roses.

After the ceremony a wedding supper was served at the home of the bride's parents, followed by a reception from 8 until 1 o'clock. Mrs. Martin McMahon and Mrs. Mae Quinlan assisted the bridal party in receiving.

Upon their return from a wedding journey through Maine and Canada Mr. Gorman and his bride are to make their home in Winchester.

The bride is a graduate of Revere High School and of Burdette College. Mr. Gorman, a graduate of Winchester High School, is associated as cashier with the American-Hawaiian Steamship Company.

LYNCH—O'DONNELL

The marriage of Miss Margaret Agnes O'Donnell, daughter of Mr. and Mrs. John O'Donnell of 48 Swanton street, and H. Albert Lynch, son of Mr. and Mrs. John Lynch of 46 Swanton street, took place on Sunday afternoon, Aug. 27, at 3 o'clock in St. Mary's Rectory with Rev. Fr. James Lynch officiating.

Miss O'Donnell, wearing pale blue satin with a turban of white tulle, was attended by her sister, Miss Ethel O'Donnell, who wore pink satin with turban to match. W. Ernest Lynch of Winchester was his brother's best man.

A reception was held after the ceremony at the home of the bride's parents who assisted the bridal party in receiving. Upon their return from a wedding journey through Canada Mr. Lynch and his bride are to make their home in Cambridge.

Both young people are graduates of Winchester High School and well known locally. Mr. Lynch is employed by the Hathaway Company as a salesman.

McCARTHY—DOHERTY

Wearing brown velvet with matching turban and a corsage of white roses, Miss Mabel Agnes Doherty, daughter of the late Mr. and Mrs. James K. Doherty of Canal street, was married last Sunday evening, Aug. 27, to Daniel Francis McCarthy of Crowley street, Lowell. The ceremony was performed in the rectory of the Immaculate Conception Church by the pastor of the church, Rev. Fr. James Fitzsimons.

Miss Doherty was attended by her sister, Miss Ellen G. Doherty, who wore Bellini velvet with turban of black and a corsage of pink roses. Charles McCarthy of Lowell attended his brother as best man.

A reception for members of the immediate families was held after the ceremony at the home of the bride where the wedding supper was served by a caterer. Upon their return from a wedding journey which is to be spent motoring in Canada Mr. and Mrs. McCarthy are to make their home in Lowell.

The bride is widely known in Winchester, having been employed by the town in a clerical capacity since June of 1925. She was for a time clerical assistant in the office of the Town Clerk, later assistant Town Clerk and April 1, 1932, was appointed clerk of the Selectmen to succeed the late George S. F. Bartlett. Announcement of her resignation was made public two weeks ago. She is a graduate of Winter Hill Business College.

Mr. McCarthy, who is the son of the late Mr. and Mrs. Daniel McCarthy of Lowell, is engaged in business in that city.

PLAYGROUND NOTES

The seventh annual playground field day will take place on Loring avenue Labor Day morning at 9 a. m. As an added attraction, the American Legion and the Immaculate Conception teams have consented to play a ball game which is to start at 10 a. m. The proceeds from this game will be turned over towards the purchase of cups for the tennis tournament winners.

The field day races which are open to all girls and boys under 16 years of age are as follows:

25 yard dash, girls under 8.
25 yard dash, boys under 8.
50 yard dash, girls under 12.
50 yard dash, boys under 12.
100 yard dash, girls under 16.
100 yard dash, boys under 16.

Girls sack race, boys' sack race, girls' three-legged race, boys' three-legged race, potato race, obstacle race, baseball throw for girls, basketall throw for boys and girls.

The finals of the tennis tournament which is now in progress will be played at 10 o'clock on Monday morning.

In the Junior League baseball series the Leonard Field senior team took the title for the third successive year defeating the Eagles 14—5 in a play-off game. This team capably managed by "Albie" MacDonnell has been a real leader throughout the year. Prizes donated by the Draper & Maynard Co. through the courtesy of Mr. Frank Holland will be given to each member of this team.

In the Midget League the Leonard Field Juniors took the title giving "Charlie" Shea, field instructor, a record of two winners on the same field.

The All-Stars of Woburn, winners of the playground series in Class A, defeated the Leonard Field team yesterday afternoon in a hard fought game 9—7. With the score deadlocked at seven all, Peter Doherty stepped up and delivered a single which netted the Woburn boys two runs and the game.

The Junior tennis team of Loring avenue provided a surprising upset at the Palmer street courts on Saturday afternoon when they defeated the yongsters there 5—0. The Loring avenue team is composed of the following boys—all of whom won their matches as the score indicates: "Bill" MacDonald, Jr., Paul Connors, Timothy Connors, James Doherty and Fred Donovan.

"Bill" MacDonald and David Riley, captains of their respective teams, provided the best match of the day with the latter entering as the favorite through his fast performances on the court. Young MacDonald, however, waded through his opponent in two out of three sets, displaying a powerful serve, which would do credit to a far more experienced player. A return match between these teams is to be played at Loring avenue and the Palmer street youngsters are unanimous in stating that it will be a different story this time.

CONTAGIOUS DISEASES

There was one case of Dog Bite reported to Maurice Dinneen, Agent of the Board of Health for week ending Thursday, Aug. 31.

BUILDING PERMITS GRANTED

The Building Commissioner has issued permits for alterations and the erection of buildings on the property owned by the following for week ending Thursday, Aug. 31:

F. Ferro, Winchester—addition to present dwelling at 82 Harvard street.

E. C. Sanderson, Winchester—repair roof of Lyceum Building.

George Pierce, Winchester—addition to present dwelling at 9 Lawson road.

Police Headquarters was notified shortly before 8:30 last night that two motorists were engaged in an altercation on Wildwood street. Patrol 51 with Sergt. John H. Noonan and Parolman James P. Donaghey aboard went to the place mentioned and found two automobiles, one in charge of Edward F. O'Connell of North Billerica and the other in charge of Edward Maduris of 26 Bolton street, Somerville. Maduris accused O'Connell of striking his machine twice, once in Somerville and again at Cambridge, Church and High streets in Winchester. Patrolman Donaghey arrested O'Connell on the charge of drunkenness, and he appeared in court this morning to answer to that complaint, with additional charges pending.

1904 BASEBALL TEAM FINE CLUB

Old timers will get a thrill out of the picture of the baseball team that represented Winchester High School in 1904, one of the best nines in the school's history.

Eighteen games won in a schedule of 20 played is a record of which any baseball team can well be proud, and when such a record is rolled up in competition with the best high school nine throughout the district, it becomes doubly commendable.

Only Medford High succeeded in taking a legitimate fall out of the 1904 team, though Winchester is charged with two losses at the hands of this school. The second game, played at Winchester was won fairly by Medford, after extra innings, by a single run margin, but the first battle played at Medford was never satisfactory from a local standpoint.

Medford scored its winning run in that game when the crowd surged across the baselines and prevented Chauncey Heath, Winchester catcher, from catching a throw from the infield which would have retired the Medford runner attempting to score from third.

The Winchester boys and Coach LeDuc protested, but the umpire refused to call interference and the run stood, giving Medford the game.

On the 1904 team was one of the outstanding batteries of Winchester High history, Frank Sullivan, pitcher and "Channey" Heath, catcher. The former had plenty of speed, a good curve and plenty of competitive spirit, while Heath was a fine backstop, who could throw and get the fouls. "Sheppie" Pond was a hard hitting left handed first baseman, one of the few in Winchester's history, and perhaps no one has played a better high school second base locally than Paul Badger, also a great batter and base runner par excellence. "Tat" Badger was a capable all around shortstop and "Doe" O'Connor, as good a third baseman (if not the best at this position) as Winchester ever had.

In the outfield the outstanding performer was "Buster" Barta, diminutive left fielder, who did everything well and was a very difficult man to pitch to. George Cumings in centerfield and "Marty" Caulfield and "Charlie" Morse in right were good all around performers. Caulfield was the club's change pitcher and after Sullivan's time became a star, pitching several seasons of high grade ball for Winchester in the semi-pro ranks.

The club was coached by George LeDuc whose name has always been associated with the best in Winchester baseball. No team that "George" handled played poor baseball and the 1904 team was, on his own admission the best high school team he ever saw. That means something in Winchester.

While its record is not so impressive as that of the older club, the high school nine of 1925 was a good one, built as it was around the great battery of Francis Tansey, Winchester's greatest southpaw, and Frank Melly, one of the best catchers ever to wear the Red and Black. Modern fans will back this combination against all comers, and the edge that any Winchester battery could have over this pair would be very slight. Sullivan and Heath were great, so were Goddu and Flaherty and in the old days they thought a lot of "Ed" Smalley and George Paine. Tansey and Melly were in a class with any of them.

Other standouts on this club were "Jomma" Dolan at shortstop and "Shonk" Donlon in centerfield.

Reproduced with these two high school teams are two pictures which will strike a responsive chord in the memories of Town Team baseball fans of long standing.

The panorama shows Manchester Field on a Saturday afternoon when the whole town looked forward to seeing the Town Team play each weekend. Big crowds saw the games in those days, and they saw great games, week after week, with Winchester usually on the winning end.

Th 1915 Town Team, which appears this week, was perhaps not quite so good as the team of 1914, but Tift and McQuinn were a corking battery and Wingate and Bangs as good as any mid-diamond pair to play on Manchester Field. No better left fielder than "Ad" Blowers ever picked them off the banking by the river and all the other men were fine players. They had to be to work for George LeDuc, who never permitted friendship to enter into his estimate of a man's baseball ability.

JOSEPH MACLELLAN

Joseph MacLellan, a resident of Winchester for more than 50 years, died early this moring at his home, 189 Cross street.

Mr. MacLellan was the son of John and Catherine (McKay) MacLellan and was born 90 years ago in Hopewell, N. S. He came to this country as a young man of 24, and for 59 years had made his home in Winchester. He was a widower, and is survived by two daughters, Miss Jean MacLellan, with whom he made his home and Mrs. M. G. Day of Temple, N. H.

Funeral services will he held Sunday afternoon at 2:30 in the late residence with Rev. Howard J. Chidley, pastor of the First Congregational Church, officiating.

LEGION VS. IMMACULATE CONCEPTION

The Winchester Legion baseball team will play "Bill" Gibbons' Immaculate Conception nine Labor Day morning at 10 o'clock on the Loring avenue playground in connection with the playground field day being held there under the direction of Supervisor "Joe" Tansey.

School 1200 Years Old

The high school in the quaint Rhine river town of Emmerick, Germany, is about 1,200 years old. From its beginning until 1788 it was a religious school. Then it was taken over by the Knights of Malta until closed in 1811 by Napoleon. The government opened it as a public school in 1833.

Statement of Condition

AS OF JUNE 30, 1933

RESOURCES

Cash on hand and due from banks	$ 85,913.25
United States Bonds and U. S. Treasury Notes	321,511.75
Town of Winchester Bonds and Municipal Notes	33,000.00
Redemption Fund with U. S. Treasurer	5,000.00
	$448,125.00
Bonds and Securities Owned	$385,302.49
Loans Secured by Marketable Collateral	122,932.25
Loans Secured by Real Estate Mortgages	210,123.52
Real Estate Owned	6,072.06
Other Loans and Discounts	23,900.09
Furniture and Fixtures $32,868.94 less depreciation $15,792.39	17,076.55
Other Assets (Prepaid Expense)	1,634.55
	$1,215,166.21

LIABILITIES

DEPOSITS	$927,172.58
Capital	125,000.00
Surplus and Undivided Profits and Reserves	38,293.63
National Bank Note Circulation Account	125,000.00
	$1,215,166.21

Winchester
NATIONAL
Bank

9-11 CHURCH STREET — TELEPHONES 1320, 1321

"The Globe is as good as a movie magazine"

WITH two special correspondents in Hollywood and pictures and features about the screen world appearing every day, the Boston Globe keeps its readers posted on what is going on behind the screen—the best guide to what you want to see in the movies is the **Boston Globe, Daily and Sunday.**

Order the Globe regularly from your dealer.

ROTARY CLUB

We noted eight absentees from the meeting of Aug. 31. Seven guests and visitors were present.

Next week we shall resume the entertainment features of our meetings. We understand that the committee in charge has some choice presentations on the schedule and propose to maintain this service at the high level attained last year. The committee will feel amply repaid for their efforts if the club secures the improved attendance rating which is so earnestly desired.

How many members have been considering service activities which will he feasible for the club during the coming season? Committees (each member belongs to at least one committee) will soon be convened and they can be successful only as the individuals of whom they are composed, are efficient. Nor should we fall into the common error of leaving it all to the chairman. Each man should cultivate views of his own and all worthy ideas should be discussed at committee meetings. If this is done the club is bound to find much that is worth while for the season's work. Remember that the secretary has literature readily available which will furnish a guide to the best methods of achieving results. Earnestness of purpose will surely bear fruit and once that pet idea of yours is properly presented, it is not to doubt that it will be advantageously developed Please be ready when the call is sounded.

The September "Rotarian!" Watch out for it! Gen. Hugh Johnson, N. R. A. chief, Henry Ford, Irvin S. Cobb, all have compelling thoughts for your consideration.

Australia and Atchison, Kansas—each can give illuminating advice on traveling the road from "Bad to Good." So don't miss the current issue of the "Rotarian."

We bespeak for all good citizens, a pleasant season of rest and recreation during the present holiday week-end. And so shall we be prepared to give the N. R. A. the vigorous push which will carry it "over the top."

Percentage of Attendance, Aug. 24—88 per cent.

Conductors of Electricity

The bureau of standards says that all metals and alloys of metals are conductors of electricity. The six best conductors in their order are pure silver, pure copper, pure gold, pure zinc, Swedish iron, tin.

Many Are Willing

Jud Tunkins says every person, one time or another, has to do as he is told and can consider himself right lucky if he has found the right person to do the tellin'.

Before you buy---
Your Refrigerator

SEE THE
ELECTROLUX
when you look at refrigerators ask yourself

How long will it last?
Will it become noisy?
How much trouble will it give?

The **ELECTROLUX** answers:-

I freeze without machinery
I have nothing to wear out
Therefore
I can't become noisy or give any trouble

Come in and see me working

ARLINGTON GAS LIGHT CO.

527 MAIN ST. TEL. WIN. 0142

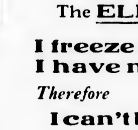

ATTLEBORO SPRINGS

For persons needing rest, and retired men and women. Week end guests accommodated.

Beautiful location, spacious grounds, imposing mansion, light airy rooms, excellent board, pure spring water.

Rates for Room and Board
$12.00 to $30.00 per week

THE IDEAL REST HOME
Accommodations for 100 guests

Address, Attleboro Springs, Attleboro, Mass.—Phone Attleboro 72
Under the auspices of the New England Deaconess Association

PERMANENT GUESTS DESIRED

TENNIS BALLS

WHITE AND RED

40c Each

Special Club Ball 30c Each

At The

STAR OFFICE

ap21-tf

If you want advice about your eyes or health, you go to a specialist. By the same token, if you want to buy or build a home and need help in financing the deal, you should come to us. We are specialists in this field.

We make no general business or industrial loans, but make loans solely on real estate first mortgages,—principally on homes.

Because we are specialists devoted to home ownership, we have been able to work out a loaning plan that has many advantages.

DROP IN AND TALK IT OVER WITH US

Winchester Co-operative Bank

Telephone 1078

DIRECTORS

John Challis, Ernest R. Eustis, Vincent Farnsworth, George A. Fernald, James J. Fitzgerald, Charles A. Gleason, Daniel W. Hawes, Alfred H. Hildreth, James Hinds, Raymond Merrill, Curtis W. Nash, Sewall E. Newman, Frank E. Randall, Samuel S. Symmes

SUNDAY SERVICES

FIRST BAPTIST CHURCH

[illegible] Gregg, Minister, 19 Mystic [illegible] Tel. Win. 0369-W.

Miss [illegible] Knowlton, Minister's assistant, 31 Eaton street. Tel. Win. [illegible].

Union Summer service at the Congregational Church at 10.30. Sermon by Rev. Howard J. Chidley, D.D. A most cordial invitation is extended to all.

This church will unite in services with the Crawford Memorial Methodist and the First Congregational churches during the month of August and the first Sunday in September.

Services in this church will be resumed on Sunday, Sept. 10.

FIRST CONGREGATIONAL CHURCH

Rev. Howard J. Chidley, D.D., Minister. [illegible] Tel. Win. [illegible].

Miss [illegible] G. Reynolds, Director of Re[illegible]

J. Albert Wilson, Organist and Choirmaster.

Sunday, 10:30 A. M. Summer Union service. Rev. Howard J. Chidley, D.D., will preach on "Fenced Lives."

SECOND CONGREGATIONAL CHURCH

[illegible] Pastor. [illegible] Washington street. Tel. [illegible]-M.

Church services will be resumed Sept. 10; [illegible] of Sunday School.

CHURCH OF THE EPIPHANY

[illegible] W. [illegible] Rector. Rectory, [illegible] Tel. Win. [illegible]. Parish House, [illegible]

[illegible] H. [illegible] M. Lane, 156 Washington street. [illegible] W. [illegible]

[illegible] A. M. Morning prayer and sermon by Rev. W. S. Packer.

CRAWFORD MEMORIAL METHODIST CHURCH

J. West Thompson, Minister. Residence, 30 Dix street. Tel. [illegible]-M.

Union Summer Service at the Congregational Church at 10.30. A most cordial invitation is extended to all.

FIRST CHURCH OF CHRIST, SCIENTIST, WINCHESTER

All Seats Free

Services in the Church Building opposite the Town Hall.

Church Service and Sunday School at 10:45.

Sunday, Sept. 3. Subject, "Man."

"Man" is the subject of the Lesson-Sermon which will be read in all Churches of Christ, Scientist, on Sunday, Sept. 3.

The Golden Text is: "He hath shewed thee, O man, what is good; and what doth the Lord require of thee, but to do justly, and to love mercy, and to walk humbly with thy God?" (Micah 6:8.)

Among the citations which comprise the Lesson-Sermon is the following from the Bible: "And he preached in their synagogues throughout all Galilee, and cast out devils. And there came a leper to him, beseeching him, and kneeling down unto him, and saying unto him, If thou wilt, thou canst make me clean. And Jesus, moved with compassion, put forth his hand, and touched him, and saith unto him, I will; be thou clean. And as soon as he had spoken, immediately the leprosy departed from him, and he was cleansed" (Mark 1:39-42).

The Lesson-Sermon also includes the following passage from the Christian Science textbook, "Science and Health with Key to the Scriptures" by Mary Baker Eddy: "Jesus beheld in Science the perfect man, who appeared to him where sinning mortal man appears to mortals. In this perfect man, the Saviour saw God's own likeness, and this correct view of man healed the sick" (p. 476).

Reading room in Church Building. Open daily from 12 M. to 5 P. M. except Sundays and holidays.

UNITARIAN CHURCH

Rev. George Hale Reed, Minister. 8 Ridgefield road. Tel. Win. 0424.

Regular services will be discontinued through July and August and resumed Sunday morning, Sept. 10. During the summer months Mr. Reed can be reached at Taylor's Lane, Little Compton, R. I., tel. Little Compton 305. If he is needed, he will gladly respond.

WINCHESTER TRUST COMPANY

WINCHESTER MASS.

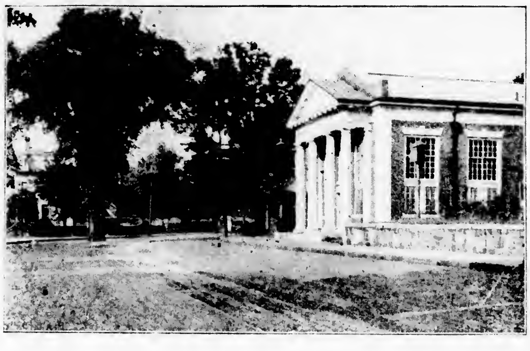

A Precaution That Prudence Demands

Every home in Winchester should have the protection of a Safe Deposit Box for valuables such as jewelry, notes, abstracts, heirlooms, and insurance papers. Until you place such articles beyond the reach of theft, fire or other calamity, you have not taken the precaution which prudence demands.

We would like to show you how convenient, how safe and how serviceable our Safe Deposit Department can be to you.

Boxes rent as low, as $5.00 a year. Why not arrange for yours now?

WINCHESTER TRUST COMPANY

A Voluntary Member of the Federal Reserve Bank

FOR SALE

FIREPLACE WOOD $12 PER CORD in 4 foot lengths, $2 extra for sawing; this wood is a very good buy at this low price; also our regular A No. 1 New Hampshire all Mt. growth 100 per cent cleft dried under cover which we saw and deliver in your cellar for $17 per cord. Roger S. Beattie, Harold avenue, North Woburn. Tel. Woburn 0139. o11-tf

FOR SALE OR TO LET Single house and garage at 8 Maxwell road. T. Price Wilson, Star Office. Tel. 0029 s1-tf

UPRIGHT PIANO mahogany case, beautiful tone, action in perfect condition; $85. Address Box U, Star Office.

TO LET

TO LET 9 room house on Church street, perfect condition, new heater and oil burner; garage; reduced rent. L. D. Langley, 7 Water street, Boston. Tel. Liberty 9648 or Granite 3234. au4-tf

GARAGE TO LET at 8 Maxwell road. Tel. Win. 0029. jy28-tf

FOR RENT Large front room, centrally located on a pleasant street; kitchenette if desired. Tel. Win. 0919-R.

TO LET Furnished room on bathroom floor, near center; rent reasonable. 16 Elm street. Tel. Win. 1642-W.

FOR RENT Centrally located, furnished and unfurnished rooms to rent, laundry and mending considered. Apply 5 Elmwood avenue.

FOR RENT Two furnished, connecting rooms with toilet, suitable for light housekeeping, modest rental; also single and double rooms. Tel. Win. 1129-R.

FOR RENT Nicely furnished room on West Side, handy to train and bus, board will be furnished if desired. Tel. Win. 1430-R for appointment.

FOR RENT 3 rooms furnished or unfurnished or 1 large room with kitchen privileges every convenience. Tel. Win. 0721-W.

FOR RENT One half double house, good neighborhood and handy to trains; also single room or small suite; board if desired. Tel. Win. 1221-M.

TO RENT 4 room apartment, suitable for light housekeeping, centrally located, adults preferred. Tel. Win. 1026-M.

MISCELLANEOUS

BLAZING TRAIL, camp for adults, opens Aug. 26, rates are $3.50 per day or $21.50 a week. Capable guide always available. For further information apply to Director, Miss Eugenia Parker, Denmark, Me. au18-4t

WANTED Protestant boarding home for two girls, school age, preferably within walking distance of George Washington School; reasonable terms. Call Crystal 1169 week days between 9 a. m. and 6 p. m.

$25 Reward

Will be paid for any corn which Great Christopher Positive Corn Cure cannot remove. Also good for callouses, warts and moles. Sold in Winchester by McLAUGHLIN'S SHOE STORE jy11-tf

CANTON LAUNDRY

FIRST CLASS CHINESE HAND LAUNDRY

Shirt with starched collar, 13c. Collar, 2½c. All kinds of Ladies' and Gents' work. Buttons sewed on free. 529 MAIN ST. Next to Arl. Gas Office je30-13t

Phone 1766 Est. 1891

R. E. BELIVEAU

(Formerly A. E. Bergstrom)

UPHOLSTERING AND FURNITURE REPAIRING

Cushion, Mattress and Shade Work

Refinishing

Decorative Chairs Made to Order

15 THOMPSON ST. WINCHESTER

Dr. George A. Barron

OPTOMETRIST

Eyes Examined. Glasses Made and Repaired.

59 TEMPLE PLACE, BOSTON

26 WINTHROP STREET, WINCHESTER

LIBERTY 6676 WIN. 0054

Evenings by Appointment au17-tf

But Does He Stay There?

Afghanistan has the most drastic prohibition law in the world. Anyone caught with liquor on his property or person goes straight to prison for six years.

Noiseless Hammer

Called a "noiseless hammer," an invention in Germany forces a nail through a metal channel as pressure is applied with the aid of a handle.

1896 1933

THE J. A. LARAWAY CO.

Plumbing and Heating

Real Estate for Sale and to Let

TEL. OFFICE 1126—RES. 0918 my1-tf

SNOWFLAKE GARDENS

HATTIE E. SNOW, Proprietor

39 Forest Street Tel. Con.

Alpine and Perennial Plants

Landscape department in charge of A. I. Heimlich. Rock Gardens. Transplanting of large trees and shrubs. Foundation planting. Power spraying, pruning and cavity work. mh3-tf

THOMAS QUIGLEY, JR.

CONTRACTOR

CEMENT AND STONE MASON

MOTOR TRANSPORTATION

Power Shovel, Road Roller, Concrete Mixer, Tractor, Air Compressor, Drilling, Blasting, Rock Excavating

Granolithic Walks and Driveways

Loam, Sand Gravel and Lawn Dressing

L. A. BOUDREAU

671 MAIN STREET

(Over Pike's Garage)

Sheet Metal Work

Furnace work, roofing repairs, ventilation skylights and conductor pipes. Saws filed and set; lawnmowers sharpened and repaired. Radiator repairing.

TEL. WIN. 1389

OIL PAINTINGS RESTORED

Old Frames Reglided by Experts

All Kinds of Frames—Mirrors Resilvered

E. SCHOEPFLIN & CO., Inc.

Established 1874 Oldest in New England

116 Portland St. Boston, Mass. ap14-tf

REMEMBER AN OLD TRUTH

There is a rather curious attitude abroad now in the kingdom of politics. Members of the political courts admit that the trend of legislation in all forms of government is toward higher taxes—but insist that these additional costs will be taken care of by new sources of revenue.

The potential tax on liquor is a good example of this. At this writing 20 states have ratified repeal, and none have turned it down. And at Washington and in two score state capitals, public men chirp gleefully to the effect that a liquor tax will produce millions in revenue, and make possible more bond issues, more governmental ventures into strange and attractive realms.

Apparently no one in public office has taken the trouble to point out that there is only so much money in the country. It can buy only so much—it can pay only so much in taxes. A new tax, whether on liquor or on anything else, doesn't create more national income. It simply takes its money from a different place—which leaves less money in another place.

Tax juggling has been the curse of modern governmental economy. It's the old dodge of spending out of the citizen's right-hand pocket instead of his left. For 10 years we have listened to speeches on tax reduction and have permitted the national expense account to soar. And it's time we remembered a fact of the utmost simplicity—the only way lower taxes can be had is for government to spend less money.

"Pill Boxes" Will Be Saved

Belgian authorities have put a stop to the demolition of all the German "pill boxes" in the Ypres salient. Some may be removed, but the most important ones are to be spared because they always afford great interest to visitors to the battlefields.

Most Noted Lighthouse

The most noted lighthouse of ancient days was the Pharos of Alexandria, made of white stone and standing 400 feet high. Its light was said to show a distance of 40 miles.

Spooky Money

Jud Tunkins says he hears money referred to as a medium of exchange. So far as he is concerned the medium has gone into a trance.

RAILROAD CAPITALIZATION

Those who have been opposed to a change in our policy of transport regulation that would give the railroads a better break, commonly make the charge that much of the lines' troubles arose because they are overcapitalized—because the value of bonds and stock outstanding is greater than the honest value of the properties they were issued against.

This ancient criticism should be laid by the heels now. That good deed was recently done by Joseph Eastman, Federal railroad co-ordinator, and long the most prominent member of the Interstate Commerce Commission, when he said: "Taking the roads in the aggregate, the Commission's figures indicate that the net outstanding capitalization in bonds and stocks is less than the amount of money actually invested in the properties." It should be remembered, too, that Mr. Eastman has never been a blind admirer of the railroads—he has frequently been a staunch critic of some of their policies.

There are not many industries of which it can be said that actual money invested jibes with the securities outstanding. At this time, of course, with the values below any point we have known in decades, money invested is not an arbiter of what a property would bring at a forced sale. But values are going to come back—for the railroads as for any other business. And the railroads never capitalized themselves on post-war inflationary prices—they did most of their expanding and buying when costs were at a reasonable level.

THE RETURN OF SILVER

Silver: 38¼ cents per ounce.

That quotation probably doesn't explain much to you. But it means that the poor man's gold recently touched its highest level since May, 1930.

During three long years of depression silver has been on the bargain counter—it's been offered at fire-sale prices. And that statement, too, explains little until cause and effect are related, until it is expressed in the terms of purchasing power, trade among nations, jobs. The collapse of silver was the principal economic cause of the decline in world trade—a decline which finally became a rout. More than half the world's people saw their purchasing power drop to less than half of former levels, and factories all over the world, here and in England and Germany and elsewhere, closed because cheap silver had taken their markets from them.

Silver is coming back. And that means that prosperity is coming back in a dozen states and in a score of great industries. It means that men are going to work, and that great markets are again going to open up.

May Be Largest Sun Dial

What is probably the largest sun dial in the world is in Lafayette, Tenn. It weighs ten tons.

ESKIMO'S DIGESTION THREATENED BY COOKERY GUIDE

Dyspepsia and finicky appetites are probably in store for Greenland Eskimos. Late news dispatches from Copenhagen state that a cook book of 450 recipes has been compiled to inject novelty into the simple Eskimo diet. The volume will be translated into the native Greenland dialect.

Igloo cookery presents few problems, according to a bulletin from the Washington, D. C. headquarters of the National Geographic Society. The Eskimo wife has never known the strivings of her white sister to excel as a "fancy cook." Her husband has never regaled her with tales of the pies his mother used to bake, for he has never tasted pastry or candy of any sort in his life. Meat is his almost unvarying food. The meat of the polar bear, seal, walrus, caribou, white whale, narwhal, and musk oxen are all palatable to him.

Housekeeping Equipment Simple

The average Eskimo bride starting housekeeping in a new igloo needs only four things in the way of furnishings: a meat knife, lamp, cooking pot and sewing kit. The blubber-burning lamp, which also serves as a stove, is usually near the entrance to the hut. Suspended from the ceiling above it hangs a large soapstone cooking pot from which comes the aroma of boiling seal-meat. At the sound of the sleds returning from the day's hunting expedition, the Eskimo wife, crouching over the stove, stirs the pot of simmering seal-meat for her husband's supper.

Dropping in for an evening meal with an Eskimo family, one would see old and young squatting on their heels, and each ready with a knife. Each member of the group takes a piece of juicy, cooked seal or walrus meat in his left hand, shoves it into his mouth, and seizes a strip between his teeth. With a deft stroke of the knife, he cuts off a mouthful, just at the lips. Often-times liver and blubber are held in each hand, and eaten alternately. The meat is washed down with draughts of ice-cold water.

Fruits and Vegetables Absent from Menu

Fruits and vegetables are unknown items in the diet of the Eskimo. When the meat supply is exhausted, the Greenland Eskimos gather rockweed and kelp, and dig the bark of willow bush out of the frozen soil. This is cooked into a jelly in the soapstone pot. This food, however, is not pleasing to the Eskimo palate, and is eaten only to stave off starvation when more desirable food is unobtainable. The nearest approach to ordinary vegetable matter consumed by the Eskimo is the semi-digested moss found in the stomachs of the caribou. This material becomes the Eskimo's "greens."

Fish eaten either boiled or raw, offer variety to the menu. Clams are also included in the seafood dishes of the Greenland Eskimo. He obtains them via the stomach of some freshly-killed walrus who has just feasted upon the mollusks. Stuffed head of walrus is undoubtedly the subject of at least one of the new recipes designed for the Greenlanders. They are fond of the unadorned head and could possibly cultivate a taste for an elaborate preparation of it.

Spring Brings Dietary Changes

In the Greeland spring, the dovekie, or little auk, appears. This means another dietary change for the natives. Through the summer hundreds of these birds are netted and stored for food during the long winter months. The eggs of the eider duck, the brant goose and the gull are the object of an intense search near the end of June each year. The family egg supply for the coming winter is stored in stone caches, where the eggs become chilled first, and then frozen. They remain in this condition until eaten in the winter. Not all of the eggs collected are stored, however, for the Eskimo wife prepares an egg sausage, sometimes using as many as 300 eggs to one sausage. The eggs are broken and poured into a washed seal intestine, and in this state are eaten from time to time throughout the winter.

ELITE

Personal Printed Stationery

ANY THREE LINE NAME AND ADDRESS PRINTED IN BLUE

ELITE PERSONAL BOND

NO. PI. 200 Single Sheets 6⅛"x7" and 100 Envelopes. Printed with your name and address on White or Gray Bond Stationery.

$1.00

ORDER FORM

Please send .... Lots No. PI Elite Personal Bond

Name .... Enclosed

Street .... Money Order ( )

Town .... Check ...... ( )

Many other sizes and styles for social and business use.

T. P. WILSON

Stationer

Star Building, Winchester

Two weeks required to properly fill your order.

my13-tf

Cowbird Leaves Eggs for Another Bird to Hatch

The cowbirds are birds of doubtful character, gypsies of the winged world, whose women folk have not the home-making instinct, but thoughtlessly drop their eggs in any little cottage bed they discover in the wildwood, leaving them for foster mothers to hatch and bring up. Like the people of Rom, descendants of Sumar, the goldsmith who cast the golden calf for the children of Israel in the wilderness, they wander erratically about the country in spring, associating with cattle in the pastures for the insects their feeding stirs from pasture grass, appearing friendly with English sparrows, but shunned by most native birds.

In shade the cowbirds are not attractive in dress, but when perched on a pasture fence the sun full upon them, they look like ladies and gentlemen. The males are clothed in shiny black, with an iridescent sheen over the upper back. The breast, neck and head are a rich coffee brown. The females are demurely dressed in dark slate-brown above, fading into a lighter shade below, which enables them to steal into the nest of temporarily absent vireos, warblers and sparrows and leave their eggs.

Tears an Antiseptic

Tears are a natural antiseptic; if they were not, the human race would be in for many more troubles. When a woman has "a good cry," it not only relieves her pent-up feelings but it also washes her eyes, and she sees things more clearly.

AMERICANS DEVELOPING CHARACTERISTICS OF THRIFT

In a recent month sales of ordinary life insurance were but 10 per cent below the same month last year—an experience representing the smallest monthly decrease for a year and a half. It likewise is a very favorable record in comparison with other basic industries.

Now that recovery has really started—that men are going back to work—that the wheels of industry are turning steadily faster—the life insurance industry has every right to expect a bright future. Mr. Average Citizen has learned much in three years. He has learned that to look for quick and gigantic profits on a small investment is to court bankruptcy. He has learned that security and safety are the true arbiters of any investment. Life insurance offers these—plus benefits nothing else can offer.

Every time another life insurance policy is sold, another American has demonstrated a growing national characteristic of thrift, foresight and wisdom.

Monument as Sun Dial

Airmen flying near the Washington monument don't have to look at their clocks or consult their appetites in order to tell what time of day it is. That is, if it's daytime and the sun is shining. The monument casts a huge, sharply marked shadow, and this shadow makes nearly two thirds of a complete circle from sunrise to sunset. After a little experience in noting where the shadow strikes, a person can tell the time very closely, as the "dial" of this record-breaking clock is in a general way a thousand feet in diameter. Hence an hour causes a movement of some 150 to 200 feet, and even a minute will make a change of something like 3 feet.—Pathfinder Magazine.

Clue to Epidemics in Bible

It was in the later Middle Ages that physicians, acting on promptings from the book of Leviticus, came to realize that epidemics are simply outbreaks of disease of a peculiarly infectious type.

MARY CUTTER WINNER OF THREE SOUTHERN MAINE CHAMPIONSHIPS

Mary Cutter, Winchester's leading girl tennis player, added appreciably to her laurels last week when she won three Southern Maine championships in the tournament which closed last week-end at York.

Sweeping through the early rounds of the tournament "Susie" served notice that she would be a serious contender for championship honors in singles when she disposed of Mrs. N. C. Wyeth of Washington, D. C., in the quarter finals in two straight sets with the loss of but one game.

In the finals the Winchester girl faced last year's champion, Josephine Merrick of Upper Montclair, N. J., who eliminated Sylvia Hatch of this town in the semi-final round, 6—3, 6—4 the local player putting up a stubborn fight against her more experienced opponents.

The championship battle was hard fought, Miss Cutter taking the first set, 6—2; and Miss Merrick coming back to take the second, 9—7. "Susie" proved the stronger in the deciding set and ran out the match, 6—4, to win her second title, she having paired previously with Sylvia Hatch to win the women's doubles from Mrs. C. W. Browne and Mrs. W. L. Ross, 6—1, 6—8, 6—2.

Miss Cutter's third title was won in mixed doubles with Arthur Noble of Newton and Dartmouth, their victory in the championship round coming at the expense of Mrs. Wyeth and Vaughan Pipes of Haverhill whom they defeated in straight sets, but not without a battle 7—5, 6—3. The Wyeth-Pipes team won its way to the final round by defeating Sylvia Hatch of Winchester and Paul Guiboard of Melrose in the semi-finals.

Davids Were Blonds

There is a tradition to the effect that the peculiar "mark" of members of the House of David was their blond hair and fair coloring. Through the centuries artists have often portrayed Christ as possessing this characteristic.

Naming Roses

Many roses have been named for Presidents and generals. One of the earliest favorites in this country was the General Washington rose which appeared about 1860 and continues to be a garden favorite.

NEAR HOME THEATRES

Arlington (Capitol)—Fri. Sat., Sept. 1, 2, "I Cover the Waterfront" and "Be Mine Tonight." Mon., Tues., Wed., Sept. 4, 5, 6, "Jennie Gerhardt" and "Diplomaniacs." Thurs. Fri. Sat., Sept. 7, 8, 9, "Double Harness" and "Hold Me Tight." Matinee at 2. Evenings at 8.

Cambridge (University)—Sun., Mon., Tues., Wed., Sept. 3, 4, 5, 6, "Hold Your Man" and "Made on Broadway." Thurs. Fri. Sat., Sept. 7, 8, 9, "Bed of Roses" and "Mayor of Hell." Continuous 2 to 11 p. m.

Malden (Granada)—7 Days starting Sat., Sept. 2, "Another Language" and "Mama Loves Papa." Continuous 1:45 to 11 p. m.

Malden (Strand)—Fri., Sept. 1, "Moonlight and Pretzels," 3:30, 7 and 9:45; "Arizona to Broadway," 2:15, 8:40. Sat., Sept. 2, "Moonlight and Pretzels," 3:20, 6:30, 9:40; "Arizona to Broadway," 2:05, 5:15, 8:25. Sun., Sept. 3, "Moonlight and Pretzels," 4:10, 6:55, 9:10; "Arizona to Broadway," 3, 5:45, 8:30. Mon., Sept. 4, "Moonlight and Pretzels," 3:20, 6:39, 9:40; "Arizona to Broadway," 2:05, 5:15, 8:25. Tues. Wed. Thurs., Sept. 5, 6, 7, "Moonlight and Pretzels," 3:30, 7, 9:45; "Arizona to Broadway" 2:15, 8:40.

Medford (Medford)—Sun. Mon. Tues. Wed., Sept. 3, 4, 5, 6, "Double Harness" and "Heroes for Sale." Thurs., Fri., Sat., Sept. 7, 8, 9, "Gambling Ship" and "The Big Brain." Matinee at 2. Evenings at 7. Sunday Continuous 3 to 11 p. m.

Stoneham (Stoneham)—Sat., Sept. 2, "The World Gone Mad" and "The Fighting Gentleman." Sun. Mon. Tues., Sept. 3, 4, 5, "Hold Me Tight" and "International House." 3 shows Monday, 2, 6:15 and 8:30. Wed. Thurs., Sept. 6, 7, "Ann Carver's Profession" and "Reform Girl." Matinee at 2. Evening at 7:45. Saturday evening at 6:15, 8:30. Sunday matinee at 3.

Woburn (Strand)—5 big days starting Sunday, Sept. 3, "Gold Diggers of 1933." Continuous Sunday and Monday. Shown Sunday at 3:30, 5:35, 9:30.

Greek Goddess of Memory

Mnemosyne was the Greek goddess of memory. She was a Titaness, and the mother of the Muses by Zeus. The word Mnemonic comes from the same root, and means assisting or pertaining to the memory.

"HOLD YOUR MAN" AT THE UNIVERSITY

Jean Harlow and Clark Gable are reunited as co-stars in "Hold Your Man" which comes to the University on Sunday for four days. The smashing success of "Red Dust," in which they were teamed romantically, brought such a response from the public that Anita Loos, famous "Gentlemen Prefer Blondes" author, was assigned to provide a new vehicle for the screen lovers. "Hold Your Man" has an underworld flavor and is a rapid-moving story of timely tempo. In it Miss Harlow plays the part of a gaudy creature who is willing to allow herself to become the lure in a "love racket" for the sake of her man. Gable, as the man in the case, is a chap who finds his real worth when the girl is sent to jail because of the trouble his racket gets her into.

Described as a glittering panorama of New York life from Battery Park to Harlem, the companion feature "Made on Broadway" co-stars Robert Montgomery and Sally Eilers, two of the screen's most popular younger players.

Short cuts to the primrose path and some of the detours of that glittering trail are traversed by Constance Bennett, with a notable cast including Joel McCrea and John Halliday, in "Bed of Roses," a romantic drama which starts Thursday. With picturesque New Orleans as its locale, "Bed of Roses" presents Miss Bennett as a girl who sets out to barter beauty for luxury.

One of the largest casts of the year went into the making of the companion feature, "The Mayor of Hell" starring James Cagney. Some 500 men, women and children, all playing bits and principal roles, were used in this stirring story. The leading feminine role was given to Madge Evans, who appears for the first time opposite James Cagney. Allen Jenkins is given opportunity in another prominent part. Other screen favorites who have roles of importance include Dudley Digges, Sheila Terry, Arthur Byron and Dorothy Burgess.

STRAND THEATER, MALDEN, ATTRACTIONS

Crammed chock full of tuneful melodies, beautiful girls, and the best talent of the stage, screen and radio, "Moonlight and Pretzels," which will be the headline attraction at the Strand Malden this coming week, is one of the most cleverly mounted, fast-moving, and refreshing screen musicals made to date. "Moonlight and Pretzels" is a backstage romance with Broadway as the setting, yet contains none of the stereotyped hokum that has characterized and ruined so many of the film musicals. In straightforward fashion it tells the story of an energetic song writer whose ambition is to become Broadway's leading writer. Stranded in a small town in New York State, he is given a job plugging songs by the pretty proprietress of a local music store. After many failures he finally receives a check from one of Broadway's leading producers for one of his songs. He leaves for the bright lights at once, leaving a broken hearted girl behind him. In a year's time he achieves his ambition as New York's ace writer of song hits. Sally Upton, the girl, decides to seek a job in one of his shows. What happens from this point on forms one of the most unusual and exciting stories ever told on the screen. Roger Prior, youthful hero of many stage hits, as the writer, and Mary Brian as the girl are ideally cast as the young lovers, and Leo Carrillo and Herbert Rawlinson head the supporting cast of screen and radio favorites.

"The Man Who Dared" is the title of the second attraction at the Strand this week, and is based on some colorful and romantic incidents in the life of Chicago's late mayor, Anton Cermak. "The Man Who Dared" is brimfull with drama, action, dynamic excitement and a good supply of human comedy. It takes us through the life of a youthful immigrant, and sets him off on a career that will always stand as one of the most remarkable in American life. Surrounded on all sides by political corruption and crime that acts at the drop of a hat, this strong young man carves a career of which the world is destined to take deep notice. His characteristics are primarily a fighting heart and ready fists, but back of these are an outlook toward righteousness that will not be downed. Preston Foster has the leading role. While he has appeared in a number of motion pictures, it is this one that will thrust him forward as one of the foremost of our young actors. Zita Johann has the leading role opposite him and makes a believable person of the woman that such a man would love. Both of these young actors show unlimited powers of portrayal, and not once do they swerve from the characters they depict.

"ED" WINN WINS SHOOT AT ARLINGTON RANGE

The Arlington Rifle Club conducted a shoot Sunday on its new range, with more than 100 participating.

In the scratch match, with 10 shots at 50 yards, "Ed" Winn of Winchester was the winner, his best three strings being 96, 94 and 93. Capt. Richards of the United States Marine Corps took second prize, with 95, 93, and 93, while Leroy S. Nickerson of Arlington was third, with 90, 89 and 89.

In the handicap event, 10 shots at 50 yards, Chesley Elroy of Belmont, president of the club, took first prize, with 100, 99 and 99. Roger Butties of Arlington was second, with strings of 100, 99 and 98, and Wilmarth of Belmont was third, with strings of 99, 99 and 98.

The Boston Sunday Globe should be in every home in New England. Its comic section—its editorial section—its magazine—its splendid news reports—and its many other features—are well worth your attention. Order your Sunday Globe for the Fall and Winter months. Your family will enjoy having the Boston Globe in your home every weekday.

GRANADA ATTRACTIONS

If you have ever had family troubles you will want to see "Another Language," which opens at the big Granada Theater in Malden on Saturday, with Helen Hayes and Robert Montgomery as the featured players. The picture, adapted from the famous play by Rose Franken, is truly an epic of American middle class family and mothers-in-law in particular. "Another Language" proved to be the most popular comedy-drama to reach Broadway in several years. Miss Hayes plays the role of Stella, a girl who marries into a family, a complete stranger to the customs of the household. Miss Hayes is more interested in art than in washing dishes and this fact does not help her any with her new relatives. Robert Montgomery plays the husand who loves his bride but fails to see where his mother can ever be wrong. The film moves on to a dramatic climax, lightened by humorous dialogue and amusing incident. Both Miss Hayes and Robert Montgomery are said to do excellent work in their respective roles.

"Mama Loves Papa," one of the better screen comedy hits, with Charles Ruggles and Mary Boland starred, will be the second attraction on the Granada bill starting on Saturday. Ruggles and Mary Boland are a middle-aged married couple. Ruggles is a hesitant chap, afraid of his own footsteps and more especially those of his brow-beating boss. His wife has spent her life telling him and her friends what a genius he is—until Ruggles almost believes it himself. But Ruggles has a flair for moth-eaten gags and persists in telling them to everybody and laughing at them himself. Following his wife's advice he goes to work in a cutaway and bowler hat. The boss gets a look at Ruggles in his outfit, decides that a death must have occured in the family and orders him to take the day off. Having nothing to do, Ruggles strolls through the park where he is mistaken for the speaker of the day. His stuff goes over so well he is appointed Park Commissioner. His wife is tickled pink but Charlie manages to get in wrong with the political bosses and loses his job. Things look pretty bad when Lady Luck steps in and places Ruggles in a soft spot. The pictures is all comedy with Ruggles and Mary Boland making a perfect screen team.

"Stranger's Return" with Lionel Barrymore and Miriam Hopkins starred, heads the double bill that ends its run at the Granada today. "Disgraced" with Helen Twelvetrees is the second attraction on the current bill.

SPLENDID ENTERTAINMENT AT THE CAPITOL, ARLINGTON NEXT WEEK

For the week starting with Labor Day, there are four excellent pictures booked into the Capitol Theater, Arlington, that Sake the prospect of capacity houses during the entire week very evident. Reservations are already pouring in to the box office which proves the popularity of the pictures.

Sylvia Sidney and Wheeler and Woolsey hold sway the first part of the week in "Jennie Gerhardt" and "Diplomaniacs" respectively. "Jennie Gerhardt" is the first picture in which Miss Sidney achieves the goal of all film players, star billing, and her splendid performance in the title role undoubtedly won for her this right. Her sad wistful manner is genuinely a part of the character itself, bringing to it all that Drieser might have ever intended. Rarely, in fact, has any character of fiction ever been so deftly transplanted to the stage or screen.

Wheeler and Woolsey in "Diplomaniacs" is the companion feature with "Jennie" Gerhardt" and bids fair to keep the audience roaring with their antics and witty remarks. "Diplomaniacs" even exceeds this comedy pair's last picture, and that is really exceeding something!

For the last part of the week starting Thursday, Ann Harding and William Powell are cast together in Double" Harness," as modern as tomorrow, as sparkling as champagne and as human as life itself. Miss Harding and Powell are sure-fire audience pleasing favorites. Their talents ease comfortably and entertainingly into their "Double Harness" stellar roles, forming a perfect team.

The very popular couple, James Dunn and Sally Eilers will be seen on the same program in "Hold Me Tight" and patrons of the popular Capitol are urged to make reservations now, as seats certainly will be at a premium at the box office.

TEAMS TIE IN GOLF TOURNEY AT WINCHESTER COUNTRY CLUB

E. M. Fisher and Stanley Neill had a 66 to tie with Neill and A. P. Chase for top honors in the Class A division of the four-ball, best-ball, one-half handicap golf tourney at the Winchester Country Club last Saturday afternoon.

T. M. Howard and C. A. Bean had a 76 to win first place in Class B.

Following are the summaries:

Class A	
E. M. Fisher and S. Neill	66
S. Neill and A. P. Chase	66
W. J. Speers, Jr. and S. Walker	67
E. M. Fisher and A. P. Chase	68
L. M. Martin and W. P. Hunt	70
T. J. Freeburn and F. B. Goldsmith	70
G. Neily and C. G. McDavitt	71
H. E. Merrill and R. A. Metler	73
S. E. Metler	73
S. E. Newman and M. F. Brown	78
Class B	
C. A. Bean and T. M. Howard	76
T. H. Dunper and R. T. Damon	78
N. B. Hartford and C. G. Bostwick	80
W. C. Nickerson and L. Bond	81

Always Has Been

Because of talk of legalizing the cure, a medical publicist puts forth the claim that there is no such ailment as "common cold."

England's Stored Gold

Were England ever invaded, the only way in which the invader could get at the gold stored far below the pavements of Threadneedle street would be by means of key and lock combination.

RENOVIZE THE UNITED STATES

Eighty-five per cent of Americans are inadequately housed. Seventy-five per cent live in hand-me-down quarters bare of modern comforts and conveniences. Where our annual building expenditure in 1928 was $6,500,000,000 it wae only two billion last year.

These facts appear in an editorial in the St. Clairsville, Ohio, Chronicle. And, as the editorial further points out, there are sound indications that a major building revival is on its way. Every American desires better living conditions; millions of Americans have been prevented from achieving them the past few years either because of financial stress or fear of the future. That fear is now being allayed—recovery has started, and it can be seen in all parts of the country. Men are going back to work, factory chimneys are smoking—and dollars are finding their way into pockets from where they will go to buy the necessities of life. A good part of those dollars will either be used to build new homes, or rebuild and modernize old ones.

It's time for a national campaign to "Renovize the United States." That would speed recovery and be the most potent influence that could be brought to play in stabilizing price levels and providing employment.

Remember that employment and investment are better and cheaper than charity. Remember, too, that in a few months, when the building boom gets underway, prices are going up and are going to stay up. Get in on the "building bargains" while they are still being offered.

BUTTERCUP HILL TEA ROOM
LUNCHEON
TEA and DINNER
Unusual Food Specialties
Open 11:00 A. M. to 8:30 P. M.
Daily and Sunday
Mass. Route 2
Mrs. Emerson W. Baker, Owner.
on the State Highway
ONE MILE West of Center
LUNENBURG, MASSACHUSETTS
au25-2t

MAKE THE MOST OF THIS COMING WEEK END!

Plan a picnic! . . . A basket lunch made of these super-value specials from the A&P . . . A little money will provide a lot of good food!

Olives Stuffed	6 oz bot		15c
Olives Plain	6 oz bot		9c
Sandwich Spread Rajah	8 oz jar		15c
Mayonnaise Encore	8 oz jar		10c
Deviled Ham Underwood's	No. ¼ can		12c
Borden's Cheese	½ lb pkgs	2	29c

A & P STORES will be CLOSED all day MONDAY

This Is Greatest Food Value

BUTTER SILVER BROOK Print or Tub 2 lbs 49c

At this price there is no greater food value. There is a tremendous surplus of fine butter. Dairy farmers need help to sell this surplus. So A & P offers you butter at this low price, making not one cent of profit.

Sunnyfield HAMS	whole or half sugar cured	lb	16c
SHOULDERS	Wildmere SMOKED	lb	10c
CHEESE	White or colored well cured	pound	21c

BACON ONE POUND SILVERBROOK and EGGS ONE DOZEN WILDMERE — one of each or two of either 35c

GUARANTEED MEATS at A&P MARKETS

Sirloin Roast	boneless	lb	35c
Lamb Legs	Genuine Spring	pound	21c
CHICKENS	Broilers, fryers 2-3½ pounds	pound	23c
RIB ROAST	Choice steer cuts	pound	19c

CELERY	NATIVE		2 bunches	15c
ORANGES	VALENCIA	Extra large	dozen	33c
LEMONS		Large size	dozen	25c
APPLES	GRAVENSTEIN		6 pounds	15c

R & R CHICKEN		6 ounce tin	32c
PRUDENCE CORNED BEEF HASH	2	cans	45c
FRIEND'S BEANS	2	large cans	25c
IVORY SOAP	5	6 oz bars	25c
TOMATO COCKTAIL BLUE LABEL	2	pint bots	25c
BLUE PETER SARDINES	5	cans	25c
TOP MAST SARDINES	3	cans	25c
KIPPERED SNACKS	6	cans	25c

YUKON ASSORTED BEVERAGES Contents only 3 8 ounce bottles 10c
MOXIE Contents only 2 bottles 25c
GRAPE JUICE A & P qt bot 25c 2 pint bots 25c
— YUKON GINGER ALE —
12 26 ounce bottles $1.15 Contents only 12 12 ounce bottles 75c

A & P Food Stores of New England
The Great ATLANTIC & PACIFIC Tea Company

NEW LOW REGULAR PRICE!
BOKAR
The Coffee Supreme!

23c lb.
THE LOWEST PRICE EVER FOR COFFEE OF THIS QUALITY.
A & P FOOD STORES
The Great ATLANTIC & PACIFIC Tea Co.

CAPITOL
ARLINGTON 4340
Now Playing
"I COVER THE WATERFRONT"
Claudette Colbert, Ben Lyon
- and -
"Be Mine Tonight"
Starts MON., Sept. 4
Sylvia Sidney
"JENNIE GERHARDT"
also
Wheeler and Woolsey
"Diplomaniacs"
Starts THURS., Sept. 7
ANN HARDING and WILLIAM POWELL
"DOULE HARNESS"
also
James Dunn, Sally Eilers
"Hold Me Tight"

A Cambridge Institution
University Theatre
Harvard Square, Cambridge, Mass
Sun. Mon. Tues. Wed.
Sept. 3, 4, 5, 6
JEAN HARLOW and CLARK GABLE in
"Hold Your Man"
Robert Montgomery in
"MADE ON BROADWAY"
Thurs. Fri. Sat., Sept. 7, 8, 9
Constance Bennett
in "BED OF ROSES"
James Cagney in
"MAYOR OF HELL"
Continuous
2 to 11 P. M.

COMMONWEALTH OF MASSACHUSETTS
MIDDLESEX, SS. PROBATE COURT

To the heirs-at-law, next of kin, creditors, and all other persons interested in the estate of Henry J. Kellogg, the Junior of that name late of Winchester in said County, deceased, intestate.

WHEREAS, a petition has been presented to said Court to grant a letter of administration on the estate of said deceased to Caroline J. Kellogg of Winchester in the County of Middlesex, without giving a surety on her bond.

You are hereby cited to appear at a Probate Court to be held at Cambridge, in said County of Middlesex, on the eighteenth day of September A. D. 1933, at ten o'clock in the forenoon, to show cause, if any you have, why the same should not be granted.

And the petitioner is hereby directed to give public notice thereof, by publishing this citation once in each week, for three successive weeks, in The Winchester Star a newspaper published in Winchester the last publication to be one day at least before said Court.

Witness, JOHN C. LEGGAT, Esquire, First Jude of said Court, this twenty-fourth day of August in the year one thousand nine hundred and thirty-three.

LORING P. JORDAN, Register
s1-3t

DON'T BUY AN OIL BURNER
UNTIL YOU'VE ASKED ABOUT OUR EXCLUSIVE
SIX-YEAR LEASE PLAN
FLUID HEAT OIL BURNER
Ideal Fluid Heat Oil Furnace
MORTON OIL COMPANY
Telephone Malden 1830
s1-tf

Stoneham Theatre
THE THEATRE DELUXE
Matinee 2:00 Evening 7:45
Sunday Matinee 3:00
Saturday Evening 6:15 and 8:30
Friday, Sept. 1
EDNA MAY OLIVER and RAUL RANLIEN in
"IT'S GREAT TO BE ALIVE"
LIONEL ATWILL and SHEILA TERRY in
"THE SPHINX"
News
Saturday, Sept. 2
PAT O'BRIEN and EVELYN BRENT in
"THE WORLD GONE MAD"
WILLIAM COLLIER, JR. and JOSEPHINE DUNN in
"THE FIGHTING GENTLEMAN"
Matinee Only
"THREE MUSKETEERS"
News
Sun. Mon. Tues., Sept. 3, 4, 5
3 Shows Monday—2, 6:15, 8:30
Evening 10c-25c-35c
New Prices—Matinee 10c and 25c
JAMES DUNN, SALLY EILERS in
"HOLD ME TIGHT"
PEGGY HOPKINS JOYCE in
"INTERNATIONAL HOUSE"
News
Wed. Thurs., Sept. 6, 7
FAY WRAY and GENE RAYMOND in
"ANN CARVER'S PROFESSION"
NOEL FRANCIS and SKEETS GALLAGHER in
"REFORM GIRL"
News
Coming Attractions "I Loved You Wednesday," "Girl in Room 419," "Eagle and the Hawk," "Hallelujah, I'm a Bum"

COMMONWEALTH OF MASSACHUSETTS
MIDDLESEX, SS. PROBATE COURT

To the heirs-at-law, next of kin and all other persons interested in the estate of Nellie S. Wilkins late of Winchester in said County, deceased.

WHEREAS, a certain instrument purporting to be the last will and testament of said deceased has been presented to said Court, for probate, by George Batterman Smith who prays that letters testamentary may be issued to him, the executor therein named, without giving a surety on his official bond.

You are hereby cited to appear at a Probate Court to be held at Cambridge, in said County of Middlesex, on the eighteenth day of September A. D. 1933, at ten o'clock in the forenoon, to show cause, if any you have, why the same should not be granted.

And said petitioner is hereby directed to give public notice thereof, by publishing this citation once in each week, for three successive weeks, in The Winchester Star a newspaper published in Winchester the last publication to be one day at least before said Court, and by mailing, postpaid, or delivering a copy of this citation to all known persons interested in the estate, seven days at least before said Court.

Witness, JOHN C. LEGGAT, Esquire, First Judge of said Court, this twenty-fourth day of August in the year one thousand nine hundred and thirty-three.

LORING P. JORDAN, Register
s1-3t

AND THEY THOUGHT TAXES WERE HIGH 25 YEARS AGO

A tax story in two chapters.

Chapter 1—San Francisco Chronicle in its "25 Years Ago Today" column: "The Board of Supervisors today recommended a tax rate of $1.48, which, with the estimated state rate of 47 cents, will make the total tax rate for the year $1.95."

Chapter 2—In the same edition of the Chronicle: "The Board of Supervisors is enforcing the strictest economy in its budget this year (1933). Nevertheless the tax rate will be $3.75."

San Francisco isn't in a class by itself. Virtually every community has had the same experience—some a great deal worse. If government keeps loading up with new propositions which continually require more tax funds, how will industry and the private citizen pay the bill ten years hence? Think this over when you vote for schemes that require the raising of public funds through taxations or otherwise.

15,414
COMMONWEALTH OF MASSACHUSETTS
LAND COURT

To Minnie G. Stone, Frances Grebler, Louis Grebler, Charles Lerner and Maurice Gerstein, of Boston, in the County of Suffolk and said Commonwealth; and to all whom it may concern:

Whereas, a petition has been presented to said Court by the Winchester Trust Company, a duly existing corporation having an usual place of business in said Winchester, to register and confirm its title in the following described land:

A certain parcel of land with the buildings thereon, situate in said Winchester, bounded and described as follows:

Northwesterly by Glenarm Street, 45.00 feet; Northeasterly by land now or formerly of Maurice Gerstein, 115.58 feet; Southeasterly by land now or formerly of Charles Lerner, 15.19 feet; and Southwesterly by land now or formerly of Frances Grebber et al and of Minnie G. Stone, 119.69 feet.

The above described land is shown on a plan filed with said petition and all boundary lines are claimed to be located on the ground as shown on said plan.

If you desire to make any objection or defense to said petition you or your attorney must file a written appearance and an answer under oath, setting forth clearly and specifically your objections or defense to each part of said petition, in the office of the Recorder of said Court in Boston (at the Court House), on or before the twenty-fifth day of September next.

Unless an appearance is so filed by or for you, your default will be recorded, the said petition will be taken as confessed and you will be forever barred from contesting said petition or any decree entered thereon.

Witness, CHARLES THORNTON DAVIS, Esquire, Judge of said Court, this twenty-eighth day of August in the year nineteen hundred and thirty-three.

Attest with Seal of said Court.

CHARLES A. SOUTHWORTH, Recorder

(Seal)
s1-3t

COMMONWEALTH OF MASSACHUSETTS
MIDDLESEX, SS. PROBATE COURT

To all persons interested in the estate of Annie McHale of Winchester in said County, an insane person, and to the Massachusetts Department of Mental Diseases.

WHEREAS, Agnes B. Phelbin the temporary guardian of said ward, has presented for allowance her first account as guardian upon the estate of said ward:

You are hereby cited to appear at a Probate Court to be held at Cambridge, in said County, on the fourth day of October A. D. 1933, at ten o'clock in the forenoon, to show cause, if any you have, why the same should not be allowed.

And said guardian is ordered to serve this citation by delivering a copy thereof to all persons interested in the estate fourteen days at least before said Court, or by publishing the same once in each week, for three successive weeks, in The Winchester Star a newspaper published in Winchester the last publication to be one day at least before said Court, and by mailing, postpaid, a copy of this citation to all known persons interested in the estate seven days at least before said Court; and by delivering a copy of this citation to said Massachusetts Department of Mental Diseases seven days at least before said Court.

Witness, JOHN C. LEGGAT, Esquire, First Judge of said Court, this twenty-fourth day of August in the year one thousand nine hundred and thirty-three.

LORING P. JORDAN, Register
s1-3t

PATAPAR—saves food values—25c per package at the Star Office. jy21-tf

NOTICE IS HEREBY GIVEN that the subscriber has been duly appointed executor of the will of Willard T. Carleton late of Winchester in the County of Middlesex, deceased, testate, and has taken upon itself that trust by giving bond, as the law directs.

All persons having demands upon the estate of said deceased are hereby required to exhibit the same; and all persons indebted to said estate are called upon to make payment to

BOSTON SAFE DEPOSIT & TRUST COMPANY, Executor

(Address)
100 Franklin Street, Boston
August 17th, 1933 au25-3t

COMMONWEALTH OF MASSACHUSETTS
MIDDLESEX, SS. PROBATE COURT

To Lottie M. Webber of Winchester in said County of Middlesex; Noble G. Currell of New Haven in the State of Connecticut; George P. Currell of parts unknown, New England Deaconess Association, New England Deaconess Hospital and Boston University all of Boston in the County of Suffolk, Massachusetts corporations; and Joseph E. Warner, as he is Attorney General for said Commonwealth:

WHEREAS, Harold P. Johnson, as he is executor of the will of Sarah C. Currell, late of said Winchester, deceased has presented to said Court his petition, representing that said testatrix bequeathed the residue of her estate to said New England Deaconess Association to be used for "The Training School for Christian Service" maintained by said Association; that said Association has ceased to maintain such school and that said petitioner is in doubt as to whom he should distribute the balance of said estate: and praying for the instructions of this Court whether said balance should be paid with certain restrictions of purpose to said New England Deaconess Association, to said Boston University, or to said New England Deaconess Hospital, or in part to any one of said corporations without restrictions of purpose, or to said Lottie M. Webber, George P. Currell and Noble G. Currell, as heirs at law of said testatrix; and for such other instructions as may be proper.

You are hereby cited to appear at a Probate Court to be holden at Cambridge, in said County of Middlesex, on the fourteenth day of September A. D. 1933, at ten o'clock in the forenoon, to show cause, if any you have, against the same.

And said petitioner is ordered to serve this citation by delivering a copy thereof to each of you who may be found in said Commonwealth, fourteen days at least before said Court, or if any of you shall not be so found, either by delivering a copy thereof to you wherever found or by leaving a copy thereof at your usual place of abode, or by mailing a copy thereof to you at your last known post-office address, fourteen days at least before said Court; and also, unless it shall be made to appear to the Court by affidavit that you all have had actual notice of the proceeding, by publishing the same once in each week, for three successive weeks, in The Winchester Star a newspaper published in Winchester the last publication to be seven days at least before said Court.

Witness, JOHN C. LEGGAT, Esquire, First Judge of said Court, this eleventh day of August in the year one thousand nine hundred and thirty-three.

LORING P. JORDAN, Register
au18-3t

COMMONWEALTH OF MASSACHUSETTS
MIDDLESEX, SS. PROBATE COURT

To the heirs-at-law, next of kin and all other persons interested in the estate of [illegible] Rogerson Simpson late of Winchester in said County, deceased.

WHEREAS, certain instruments purporting to be the last will and testament and one codicil of said deceased have been presented to said Court, for probate, by John W. Hathaway who prays that letters testamentary may be issued to him, the executor therein named.

You are hereby cited to appear at a Probate Court, to be held at Cambridge, in said County of Middlesex, on the twelfth day of September A. D. 1933, at ten o'clock in the forenoon, to show cause, if any you have, why the same should not be granted.

And said petitioner is hereby directed to give public notice thereof, by publishing this citation once in each week, for three successive weeks, in The Winchester Star a newspaper published in Winchester the last publication to be one day, at least, before said Court, and by mailing, post-paid, or delivering a copy of this citation to all known persons interested in the estate, seven days at least before said Court.

Witness, JOHN C. LEGGAT, Esquire, First Judge of said Court, this twenty-first day of August in the year one thousand nine hundred and thirty-three.

LORING P. JORDAN, Register
au25-3t

COMMONWEALTH OF MASSACHUSETTS
MIDDLESEX, SS. PROBATE COURT

To the heirs-at-law, next of kin and all other persons interested in the estate of Frank H. Elliott late of Winchester in said County, deceased, and to Eugene D. Elliott alleged in the petition for the probate of the instrument hereinafter described to be an insane person.

WHEREAS, certain instruments purporting to be the last will and testament and one codicil of said deceased have been presented to said Court, for probate, by Old Colony Trust Company who pray that letters testamentary may be issued to it, the executor therein named, without giving a surety on its official bond.

You are hereby cited to appear at a Probate Court to be held at Cambridge, in said County of Middlesex, on the twelfth day of September A. D. 1933, at ten o'clock in the forenoon, to show cause, if any you have, why the same should not be granted.

And said petitioner is hereby directed to give public notice thereof, by publishing this citation once in each week, for three successive weeks, in The Winchester Star a newspaper published in Winchester the last publication to be one day at least before said Court, and by mailing, postpaid, or delivering a copy of this citation to all known persons interested in the estate, seven days at least before said Court, and by delivering a copy of this citation to said Eugene D. Elliott, seven days at least before said Court.

Witness, JOHN C. LEGGAT, Esquire, First Judge of said Court, this sixteenth day of August in the year one thousand nine hundred and thirty-three.

LORING P. JORDAN, Register
au25-3t

COMMONWEALTH OF MASSACHUSETTS
MIDDLESEX, SS. PROBATE COURT

To the heirs-at-law, next of kin and all other persons interested in the estate of Mary Louisa Wulkop late of Winchester in said County, deceased.

WHEREAS, a certain instrument purporting to be the last will and testament of said deceased has been presented to said Court, for probate, by M. Louise C. W. Hunt, N. Amelia Wulkop, and Elsie A. S. Wulkop who pray that letters testamentary may be issued to them, the executrices therein named, without giving a surety on their official bonds.

You are hereby ciled to appear at a Probate Court to be held at Cambridge, in said County of Middlesex, on the fourteenth day of September A. D. 1933, at ten o'clock in the forenoon, to show cause, if any you have, why the same should not be granted.

And said petitioners are hereby directed to give public notice thereof, by publishing this citation once in each week, for three successive weeks, in The Winchester Star a newspaper published in Winchester the last publication to be one day at least before said Court, and by mailing, postpaid, or delivering a copy of this citation to all known persons interested in the estate, seven days at least before said Court.

Witness, JOHN C. LEGGAT, Esquire, First Judge of said Court, this twelfth day of August in the year one thousand nine hundred and thirty-three.

LORING P. JORDAN, Register
au18-3t

MORTGAGEE'S SALE

By virtue of and in execution of the power of sale contained in a certain mortgage given by Frank Reagen to Louis Levin, dated December 26, 1931, and recorded in Middlesex South District Registry of Deeds Book 5618, Page 325, for breach of conditions of said mortgage and for the purpose of foreclosing the same will be sold at Public Auction on September 18, 1933 at 10 o'clock in the forenoon on the mortgaged premises, all and singular the premises described in said mortgage to wit. A certain parcel of land with all the buildings thereon situated in Winchester, Massachusetts, at the corner of Westland Avenue and Arlington Street extension, containing 6614 square feet of land, being shown and designated as lot 153 in plan entitled Part three, Myopia Park, Winchester, Mass., dated March 31, 1927, drawn by Ernest W. Branch, Civil Engineer, which plan is recorded with Middlesex South District Deeds, Plan Book 392, Plan 19, to which plan reference is hereby made for a further and more particular description of the granted premises. Being the same premises conveyed to me by deed recorded herewith. Subject to restrictions of record so far as now in force, and to the Zoning laws requirements of the Town of Winchester, also to a first mortgage for $5500. to Louis Levin recorded herewith.

Said premises will be sold also subject to taxes, tax titles and all other municipal liens and assessments if any there be.

Three hundred dollars will be required to be paid by the purchaser in cash at time and place of sale, other terms announced at sale.

LOUIS LEVIN
Mortgagee and present holder
au25-3t

REPORT OF AFFILIATE OTHER THAN HOLDING COMPANY AFFILIATE

Report of Menotomy Trust Company, Arlington, Massachusetts which under the terms of the Banking Act of 1933, is an affiliate of Winchester Trust Company, Winchester, Massachusetts, F. R. District No. 1.

This report is made in compliance with the requirements of the Banking Act of 1933.

BALANCE SHEET OF AFFILIATE AS OF JUNE 30, 1933

Assets

Loans	$2,728,873.69
United States Government Securities Owned	265,615.88
Stock of affiliated bank owned	-0-
Stock of other banks owned	16,716.25
Other bonds, stocks and securities owned	423,183.66
Banking house, furniture and fixtures	72,791.15
Other real estate owned	10,596.32
Amount on deposit in affiliated bank	0
Cash and due from other banks	260,821.09
Accrued interest receivable and other assets	17,934.08
	$3,765,335.12

Liabilities

Deposits	$3,030,532.34
Borrowings from affiliated banks	0
Reserves	55,838.75
Guaranty fund	15,362.10
Capital stock	300,000.00
Surplus	300,000.00
Undivided profits	63,601.93
	$3,765,335.12

The following statement shows the character of business of the above-named affiliate and discloses fully its relations with the above-named bank: Banking. A majority of the capital stock is owned by the Trustees of the Old Colony Trust Associates, who also own a majority of the stock of the Winchester Trust Company, Winchester, Massachusetts.

I, James A. Bailey, President of Menotomy Trust Company do solemnly swear that the above statement is true, to the best of my knowledge and belief.

JAMES A. BAILEY

Sworn to and subscribed before me this 17th day of August, 1933.

RAYMOND I. HICKS, Notary Public
My Commission Expires Feb. 4, 1938
[Seal]

REPORT OF AFFILIATE OTHER THAN HOLDING COMPANY AFFILIATE

Report of Needham Trust Company, Needham, Massachusetts which, under the terms of the Banking Act of 1933, is an affiliate of Winchester Trust Company, Winchester, Massachusetts, F. R. District No. 1.

This report is made in compliance with the requirements of the Banking Act of 1933.

BALANCE SHEET OF AFFILIATE AS OF JUNE 30, 1933

Assets

Loans	$1,763,010.77
United States Government Securities owned	171,390.63
Stock of affiliate bank owned	—0—
Stock of other banks owned	25,375.00
Other bonds, stocks and securities owned	244,662.69
Banking house, furniture and fixtures	53,387.86
Other real estate owned	37,250.00
Amount of deposit in affiliated bank	0
Cash and due from other banks	186,042.69
	$2,481,119.64

Liabilities

Deposits	$1,973,780.30
Borrowings from affiliated banks	0
Reserves	25,902.43
Guaranty Fund	41,900.00
Capital Stock	200,000.00
Surplus	200,000.00
Undivided Profits	39,536.91
	$2,481,119.64

The following statement shows the character of business of the above-named affiliate and discloses fully its relations with the above-named bank: Banking. A majority of the capital stock is owned by the Trustees of the Old Colony Trust Associates, who also own a majority of the stock of the Winchester Trust Company, Winchester, Massachusetts.

I, Clifford M. Locke, President of Needham Trust Company do solemnly swear that the above statement is true, to the best of my knowledge and belief.

CLIFFORD M. LOCKE, President

Sworn to and subscribed before me this 17th day of August, 1933.

ERNEST R. KEITH, Notary Public
[Seal]

REPORT OF AFFILIATE OTHER THAN HOLDING COMPANY AFFILIATE

Report of Stoughton Trust Company, Stoughton, Massachusetts which under the terms of the Banking Act of 1933, is an affiliate of Winchester Trust Company, Winchester, Massachusetts, F. R. District No. 1.

This report is made in compliance with the requirements of the Banking Act of 1933.

BALANCE SHEET OF AFFILIATE AS OF JUNE 30, 1933

Assets

Loans	$1,199,289.25
United States Government securities owned	149,812.64
Stock of affiliate bank owned	0
Stock of other banks owned	54,758.66
Other bonds, stocks and securities owned	547,401.71
Banking house, furniture and fixtures	21,681.97
Other real estate owned	54,811.24
Amount on deposit in affiliated bank	0
Cash and due from other banks	121,601.26
Accrued interest receivable and other assets	32,405.90
	$2,184,792.63

Liabilities

Deposits	$1,838,834.85
Borrowings from affiliated banks	0
Reserves	8,880.97
Guaranty Fund	52,000.00
Capital Stock	125,000.00
Surplus	100,000.00
Undivided profits	60,076.81
	$2,184,792.63

The following statement shows the character of business of the above-named affiliate and discloses fully its relations with the above-named bank: Banking. A majority of the capitol stock is owned by the Trustees of the Old Colony Trust Associates who also own a majority of the stock of the Winchester Trust Company.

I, Fred D. Leonard, President of Stoughton Trust Company do solemnly swear that the above statement is true, to the best of my knowledge and belief.

FRED D. LEONARD, President

Sworn to and subscribed before me this 17th day of August, 1933.

JOHN J. ROGERS, Notary Public
[Seal]

Matinee at 2:00
Evening at 7:00
MEDFORD THEATRE
Sunday 3 to 11
Holidays 2 to 11
WEEK OF SEPTEMBER 3
Sunday, Monday, Tuesday, Wednesday—(Continuous Labor Day)
ANN HARDING and WILLIAM POWELL in
"Double Harness"
RICHARD BARTHELMESS with LORETTA YOUNG in
"Heroes For Sale"
Thursday, Friday, Saturday
CARY GRANT and BENITA HUME in
"Gambling Ship"
FAY WRAY and GEORGE STONE with Phillips Holmes in
"The Big Brain"
Now Playing
"STORM AT DAYBREAK" and "EMERGENCY CALL"

5—BIG DAYS—5 STARTING SUNDAY
Strand Woburn

WARNER BROS. SHOW OF THE CENTURY
GOLD DIGGERS OF 1933
BIGGER THAN "42nd STREET"
Phone Woburn 0696
8 GREAT STARS 300 GIRLS
WONDROUS SPECTACLES GALORE!
ENCHANTING MUSIC! INCOMPARABLE!
SHOWN SUNDAY AT 3:30—5:35—9:30
Matinees 25c—Evenings 35c—Children 10c
Continuous Sunday and Monday Continuous Sunday and Monday

GRANADA MALDEN THEATRES STRAND
Starts Sat., Sept. 2nd—7 Days
HELEN HAYES and ROBERT MONTGOMERY in
"ANOTHER LANGUAGE"
Second Attraction
CHARLES RUGGLES and MARY BOLAND in
"MAMA LOVES PAPA"
Ends Friday, Sept. 1st
Lionel Barrymore in
"STRANGERS RETURN"
and
"DISGRACED"
7 Days Starting Fri., Sept. 1st
The Smash Musical Romance
"MOONLIGHT AND PRETZELS"
With a Big Cast of SCREEN STARS and RADIO STARS
also
JAMES DUNN and JOAN BENNETT in
"ARIZONA TO BROADWAY"

POWER IN THE RESTAURANT

One of the most interesting of the electrical exhibits at the Chicago World's Fair is that showing power at work in the modern restaurant.

The restaurant, which is shown in a one-quarter size model, has a 50-seat capacity, the chairs being arranged about a U-shaped counter, precisely as in the average sandwich shop of today. But it is very different from that shop in its equipment. In the center are food storage cabinets—refrigerating units with glass fronts through which foods, temptingly arranged, may be seen, and electric warming ovens. Above this equipment is a concealed lighting system that represents months of patient work by electrical experts and artists. It casts an even white light upon the counter so that each guest has abundant shadowless illumination without the slightest glare. From the same source light rises to play in restful, changing colors on the entire ceiling of the room.

At the rear of the restaurant is a model electric grill where food is prepared in full view of the diners. Due to scientific design and electric air-conditioning, guests are cool and comfortable and unbothered by cooking odors.

This restaurant is emblematic of two of the principal features electricity offers the merchant—increased efficiency and a more attractive display from the cutsomer's standpoint. The prosperous shop and restaurant and store of the future will be the one where most is done to present goods in a tempting manner. The electricity at work exhibit at the World's Fair gives us an insight into the commercial establishments of tomorrow.

THE MAIN PURPOSE OF FARM LEGISLATION

In speaking of New York's Milk Control Board, of which he is chairman, Charles H. Baldwin said: "The Board will make no real or permanent success unless its work has the effect of bettering and strengthening the co-operative marketing movement."

That statement could be taken as a motto for all governmental farm relief activities, whether by the state or the national government. Legislation which simply makes the farmer lean on an official bureau and look to it as the solution of all his problems, would be the enemy, not the friend, of agricultural progress and stability. Legislation which helps the farmer to help himself and shows him how he can build for the future through his own organiations, is the only kind that will produce beneficial results.

The new farm legislation takes notice of that. Farm leaders and executives of co-operative associations had voices in its preparation. Many suggestions which they offered before the first draft of the bill was made, are incorporated in it. Its successful administration will depend to a great degree on their efforts.

The old, well-supported co-operatives have done wonders in meeting the problems of depression—now they are preparing for the achievements of recovery. And they will be the most important single factor in building and maintaining the agricultural civilization of tomorrow.

Bible Verses and Chapters

For many years the division of the Bible into chapters and verses was attributed to a priest, Lanfranc, archbishop of Canterbury, in the reign of William I of England, about 1085. This is considered to be erroneous, and the division is attributed to Cardinal Hugo de Sancto-Caro, in 1236.

VERNON W. JONES
REAL ESTATE
WINCHESTER NATIONAL BANK BUILDING

Any reasonable offer will be considered on sale of attractive Dutch Colonial Home. First floor: living room, dining room, kitchen, lavatory. Second floor: master's chamber with bath, two other chambers, den, tiled bath with shower. Steam heat. Built-in garage. Attractive terms can be arranged.

For Rent—Single homes and apartments, $35 to $150.

WIN. 0898 RESIDENCE—WIN. 2057
NOTARY PUBLIC

NEWSY PARAGRAPHS

Petrie's Bakery will open Labor Day with the usual line of bakery products.

Albert A. Reed of Stevens street will spend this week-end with his son Alden G. Reed, who is now located in Chicago.

John J. Murphy, Dealer in Junk of all kinds. Highest prices paid. Tel. Win. 0921. se2-tf

Mrs. Annie Soule Lewis will describe her experiences during a summer spent in England, Holland and Northern Germany—illustrating her remarks with colored foreign cards—at the first social of the season, to be held in her home, 131 Washington street, Winchester, Sept. 9, at 3:30 and 7:30 p. m. Present and prospective pupils are cordially invited.

The outing of the Massachusetts State Association of Emblem Clubs will be held at Nantasket Beach instead of Bass Point. This matter was decided after the first notifications were sent out. Also, the grand reunion will take place at a supper instead of a dinner. The date of the outing is the same—Saturday, Sept. 9. Tickets may be obtained from the president of Winchester Emblem Club, Mrs. T. F. Fallon, tel. Win. 0728.

Hot Toasted Chicken Sandwiches are delicious as served at Dutchland Farm Stores, Four Corners, Woburn.

Wilbur Marsh, aged 40 years, of Stoneham, who was hit and fatally injured by a hit and run driver on Main street, that town, last Friday night was taken to the Winchester Hospital by John L. Heaton of the Parkway, this town. Heaton was travelling towards Winchester and passed as the accident occurred.

Spencer Corsets, Surgical and Dress Garments. Home appointments. Jean MacLellan. Tel. Win. 0615-J. jy21-eow

Mr. and Mrs. Kenneth B. Park of Wellesley, are receiving congratulations on the birth of a daughter, Jane, at the Richardson House, Boston, on Aug. 20.

Mr and Mrs. George Kuyper, formerly of Winchester and now living in Virginia where Mr. Kuyper is head of the English Department at Hampton Institute, were in town several days last week visiting Mr. and Mrs. Wade L. Grindle of Lincoln street. Mr. Kuyper will be pleasantly remembered as head of the high school English Department several years ago.

Woburn's tax rate, according to figures made public last week-end, has dropped $5.30 this year from last year's $40.20, the new rate being $34.90, the lowest since 1928 when the rate was $34.10.

Miss Mary E. Roache, daughter of Mr. and Mrs. Martin Roache of Harvard street was pleasantly surprised Wednesday evening when a group of relatives and friends gathered at her home to tender her a shower in honor of her approaching marriage to Thomas P. McGoff of Woburn. Miss Roache was the recipient of many fine gifts, for which she expressed her thanks in a gracious manner. An entertainment was provided by talented member of the party and a delicious luncheon served by Miss Betty Halligan, Miss Esther Callahan and Miss Margaret K. Roache.

Assistant Postmaster "Jerry" Maloney returned to duty at the Winchester Post Office this week after enjoying a vacation.

Winchester had two winners in the North Scituate Horse show. Miss Constance Greco's mount being among the few in the show to take two blues while Miss Helen Downer's horse also won a first place.

The recent order from Washington to decommission the prison ship, which has been known as the U. S. S. Southery and stationed for some years now at the Charlestown Navy Yard, will be interesting to those who remember the crack baseball team from this ship that played in Winchester along about the end of the World War. The team was composed largely of Marines and was a snappy, well uniformed outfit that could play ball. Together with the order to decommission the Southery came a second, ordering the Navy Yard Band to sea duty with the U. S. S. Indianapolis, aboard which Secretary Swanson is going cruising in Pacific waters.

Two of Winchester High's football dependables, Capt. "Joe" Flaherty of the 1931 eleven and his team mate, "Johnny" Lynch, leave town this week end to enroll at Montpelier Seminary in Vermont. Both should gladden the heart of the football coach, for "Gegan" is a very fine guard indeed and Lynch a rugged fullback who can stand plenty of banging.

NEWSY PARAGRAPHS

Petrie's Bakery will open Labor Day with the usual line of bakery products.

Mrs. Anna Anderson Swenson, who died last Friday evening in Lowell, was the mother of Mrs. Anna Leo of Cross street.

Send your children to school with a perfect haircut. Boys and girls haircuts 40c. Expert service. Sullivan's Barber Shop, Lyceum Building. (N.R.A. Code). au25-tf

Mr. and Mrs. Dana Pickering of Hemingway street with Mr. H. C. Stillson returned last week-end from a 1400 mile automobile trip through New York State and Canada.

Members of the NRA may purchase their rubber stamps at the Star Office. au11-tf

"Shonk" Donlan was in fine form last Friday evening and the Linden A. A defeated the South End Yanks of Woburn on Leonard Field, 3 to 0. The visitors got only one hit off the fork handed service of Donlan.

Read the comic page in the Boston Daily Globe. You will be interested in following the adventures of "JANE ARDEN" and "THE JONSES."

Edward B. "Ed" Godfrey of Lloyd street, former Winchester Town athletic director and life guard at Palmer street beach, returned home this week from camp in New Hampshire. He expects to leave this week-end for South Euclid, Ohio, just outside Cleveland, where he is to be director of physical education and athletic coach at the exclusive Hawken School for boys.

Mrs. Joseph Gendron and her son, Courtney Gendron, returned last week from a West India cruise to their home on Calumet road. They encountered some rough weather on the way home because of the storm which swept the Atlantic seaboard last week.

Mr. and Mrs. Wellnton Smart of Dix street have been visiting their daughter, Mrs. Harold J. Webber in Harvard.

Mrs. Harold H. Offutt and her two children returned Monday evening to their home on Winslow road from a trip to Washington.

Monday afternoon Police Headquarters was notified by a resident of Forest street that several men were beating a horse that had fallen into a hole in a pasture at the rear of the Creamer residence. Patrolmen Henry P. Dempsey and John Murray went to the place mentioned and found several men trying to get a horse upon his feet after the animal had fallen in such a way as to get a leg tangled up in a stonewall. They denied beating the horse which was the property of a Stoneham man who had turned him out to pasture.

Special Officer Walter Lord notified Headquarters at 12:40 Monday morning that he had discovered a Chevrolet coach abandoned on Arlington street near the Schrafft estate. An investigation by Sergt. John H. Noonan disclosed the fact that the machine was the property of Charles O'Connell of 133 First street, Medford and was stolen in Somerville. A six tube radio set had been removed from the car before it was abandoned.

"Charlie" Tranfaglia, Winchester's all Middlesex tackle last season, is to enter Norwich University this fall.

Robert "Bob" Bernnard, playground instructor at Loring avenue this summer, leaves Tuesday for Madison, Wis., where he will enroll at the University of Wisconsin.

Mr. Charles P. Downer, manager of the Winchester Laundry, moved into the former Berry house at 17 Wildwood street this week. Mr. Downer has bought the estate and will make it his future home.

The Town Highway workmen had to turn out Monday evening to fill in a bad hole caused by a washout at the temporary bridge on Swanton street. Sergt. Edward W. O'Connell and Patrolman James P. Donaghey routed traffic until it was safe to pass along the roadway.

George Rivinius of Main street reported to the police Monday afternoon that while he was driving south on Main street near the Medford line the rear window of his Chrysler sedan was broken by a bullet from an air rifle or a small caliber gun. He saw no one after the break occurred.

Saturday evening about 6 o'clock a boy who gave his name as Albert Baker and his address as 11 Dover street, Medford, notified Police Headquarters that his bicycle had been stolen during the afternoon from the banks of Winter Pond off Woodside road.

"It is Discovered!"

So seldom to be found in Winchester—a house answering the requirements which are the most popular demand. (We usually lose prospects looking for a place like this.)

Artistic looking, modern 8-room house with 2-car garage. Built for owner by well-known architect. First floor has oblong, panelled living room, hand-hewn beamed ceiling, beautiful fire place. Screened porch opens off living room. Ivory finish, small, secluded study with fireplace. Second floor has three fine chambers and alcove room. Master's chamber has stall shower bathroom. There is also a second bathroom. Third floor has maid's room and storage. New hot water heater and S. A oil burner.

Located in unsurpassed residential section (W. S.) in neighborhood of first class home owners. House in fresh A-1 condition, and appointments in exquisite taste. Offered at price below assessed valuation if immediate sale can be accomplished. This small property has desirabilty plus.

ANOTHER—East Side owner being transferred from state offers 7-room house, excellent condition, in good quiet neighborhood, for $7500. Fine screened veranda. No garage.

H. I. Fessenden
REAL ESTATE OFFICE
3 COMMON STREET TEL. WIN. 0981—2195

NEWSY PARAGRAPHS

Petrie's Bakery will open Labor Day with the usual line of babery products.

Mrs. Frank W. Jones of Lakeview terrace, with her daughter Priscilla and son, Lawrence, spent last week motoring through Maine and New Brunswick.

Farmer Bros., Arl. 1019-M. Painting and papering. Ceilings, $1 up. Papering, 25c roll. Papers at wholesale. au25-3mo.

Eight engineers, including Arthur W. Dean of this town, chief of the Massachusetts Highway Department, are making a tour from Washington to Boston preliminary to proposing as a special NRA measure a high speed highway between the two cities. The plan provides for a four-lane highway passing around all metropolitan and congested areas and mainly following United States Route 1.

Harry Upson Camp, well known Organist and Teacher of Organ, is giving instruction at his Residence-Studio containing modern 2-Manual Organ. 28 Highland street, Reading. Tel. Reading 0835. au25-6t

Patrolman William E. Cassidy of the Police Department joined the select group of brother officers who have qualified as cowboys when he rounded up a horse which was reported as roaming around Forest street near Forest circle last Friday evening. He took the animal to a nearby riding school where he learned that it was the property of a Stoneham man.

Honest to goodness homemade baked beans and brown bread supper served every Saturday evening at Dutchland Farm Stores, Four Corners, Woburn.

Sergt. Thomas F. Cassidy of the Police Department had to go to the vicinity of Salisbury road last Sunday afternoon to stop a battle in which a group of boys living in that neighborhood were engaged. Pears were the missles employed, and nearby property holders felt that several poorly directed shots were doing their places no particular good.

Miss Natalie Cowles, daughter of Mr. and Mrs. Harry Cowles of Penn road, is at the Morrill Wyman House, Cambridge, having undergone an operation.

The marriage of Miss Mary Doherty of Arlington to Harold F. Ambrose of Washington, D. C., is to take place on Saturday morning at 9 o'clock in St. Agnes Church, Arlington, and is to be followed by a reception at the Middlesex Sportsman's Clubhouse on Spy Pond. Mr. Ambrose, who is the son of Mr. and Mrs. M. C. Ambrose of Vine street, is coming on for the ceremony from Washington where he is chief of the information bureau in the Post Office Department.

Joseph Bragole of 146 Clinton road, East Weymouth, came to Headquarters Thursday afternoon to report that while driving a Ford sedan west on Cross street about 1 o'clock his car struck and knocked down five-year-old Jeannette Richards of 49 Cross street. Bragole told the police that the child ran from behind a parked truck directly into the path of his car. He picked her up and took her to the Winchester Hospital where she was attended by Dr. James Mayne for cuts on the head and legs. She was not held at the hospital.

Supt. of Streets Parker Holbrook has made a fine start on the rebuilding of Highland avenue, for already the street is completed as far as Mt. Pleasant street. The work has been done very efficiently and with as little as possible inconvenience to those living along the way.

NEWSY PARAGRAPHS

Petrie's Bakery will open Labor Day with the usual line of bakery products.

Marriage intentions have been filed with the town clerk by Harrison William McLeod of 130 Montvale avenue, Woburn; and Catherine Celia Harrigan of 21 Glenwood avenue.

Wednesday night's alarm from Box 321 at 11:27 was for a fire in a Chandler sedan which was being driven on Forest street near the Gregory Estate by Chester M. Trott of North Wakefield, N. H. The fire was caused when the rear axle broke, letting the gas tank drag along the ground. Sparks from the metal tank set the gasoline afire and badly damaged the car which was towed to Conlon's Garage.

Patrolman James P. Donaghey of the Police Department arrested John J. Flaherty of Burlington on Main street near Chestnut street Wednesday evening, charging him with driving a motor vehicle while under the influence of liquor. In court Thursday morning his case was continued until Sept. 6.

The soloist at last Sunday's union service in the First Congregational Church was Betty Alden Perry, mezzo soprano, who sang "Come Ye Blessed" and "Abide With Me" set to an arrangement of the favorite Berceuse from Jocelyn. Mary H. French was organist and the preacher was Rev. Edwin C. Robinson of Holyoke, a former Winchester young man.

PATAPAR—prevents cooking odors—captures the natural food flavors. 25c per pkg. at the Star Office. jy21-tf

At last week's meeting of the Washington, D. C. Stamp Club, Mr. Harold F. Ambrose of this town, now chief of the information bureau of the Postal Department in Washington, delivered an address on the forthcoming Zeppelin stamp. Mr. Ambrose had previously delivered a radio address on this new stamp.

Mr. and Mrs. Percy Bugbee of Symmes road returned yesterday from an automobile trip to Martha's Vineyard and the Cape.

Mr. William A. Keeler of the Star Office force is enjoying a vacation.

Mr. Charles A. Murphy of Oscar Hedtler Co. spent the week-end at Laconia, N. H.

Members of the NRA may purchase their rubber stamps at the Star Office. au11-tf

Playground Supervisor "Joe" Tansey, earlier in the season, announced that he would try to get "Ben" Cantwell, Braves pitcher, to visit the Winchester playgrounds and show the local youngsters some of the fine points of pitching, also asking Horace Ford, local big leaguer to explain the intricacies of infield play. "Joe" wrote to Cantwell, who is a fraternity brother of his and yesterday received a reply from the pitcher who stated that since the receipt of the letter he has been vainly trying to arrange a visit to Winchester when it would be possible for him to work with the youngsters. It now appears that the first opportunity for such a visit will be upon the Braves' return from their western trip about Sept. 26, which will be after the closing of the playgrounds. This has been a bad summer to cut in on the time of Braves' players who have been pretty much taken up with the championship race.

Going and Coming

A spendthrift is one who spends his money. A tightwad is one who saves it for somebody else to spend.—Rockford Register-Republic.

PAYROLLS VS. TAXES

The time has arrived when the people—laboring man and capitalist—feel the pinch of taxation with equal force. Take the specific case of the man with $10,000 invested, the widow with $100 invested, or the laboring man with a job, in the Pacific Gas & Electric Company of San Francisco.

This company had its taxes raised by the last California Legislature, $1,150,000. Congress placed a 3 per cent tax on the production of electricity used for domestic and commercial purposes, which added another million a year. Congress also levied a tax on the company's stock which amounted to another $200,000. On top of this Congress placed a tax of 5 per cent on all dividends to stockholders, which meant another million, and ordered the company to deduct the 5 per cent before sending out dividend checks. Leaving out the $1,000,000 to be collected from stockholders, this company's total tax bill for a year will now exceed $10,000,000.

Compare this sum with the wages and salaries paid by the company for 1933, which amount to $15,000,000. For each $1.50 paid in wages the company must pay $1 to tax collectors—state, federal and municipal.

What becomes of savings, and earnings on the same, for thousands of stockholders who have worked and slaved to accumulate a few dollars to put into an industry which would pay them a reasonable annual return? What is the future prospect for additional jobs for thousands of laboring men, clerks, and other employes of a company that has to pay out a dollar in taxes for each dollar and one-half of wages and salaries?

Another five or ten years of proportionate tax increases and there will be no money for jobs.

Think it over. When you break a private company with taxation, who will furnish the revenue for government, which the tax-exempt government-owned enterprise now escapes?

An attractive billfold, with your name or initials in either gold or silver for only a dollar at the Star Office. Attractive designs and real leather.

THE TRADEMARK COUNTS

What do you see when you look at a fire engine?

You see steel and brass and wood and paint. You see an object that is very similar to a large motor truck, with the addition of a number of interesting and unusual gadgets. And, believe it or not, you are not seeing the real fire engine at all.

The real fire engine is under the paint and brass. It's inside the motor and the differential and transmission. It's at the heart of the pump. You'll never see it—only the makers, and perhaps the mechanics who keep it in condition, ever do. And if you could see it you probably wouldn't know whether it is good or bad—that's a job for the engineer and the expert.

This being true, the average citizen naturally asks how a good fire engine can be told from one that isn't quite so good. That isn't a difficult question to answer. He can tell from the name on the radiator precisely as his only test of a good watch is the name on the dial. In the case of many products, we take quality for granted—because the makers have been making quality articles, with never a deviation, for decades. That is true of the pioneer standard fire apparatus makers—quality comes first with them, and all other considerations run a poor second.

When your community buys fire apparatus, see that it looks at the trademark.

SAC ant fluid will rid your house of ants. 50c and 90c a bottle at the STAR Office. Headquarters for Moth-Kill, the proven preparation for moths.

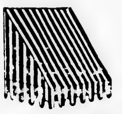
AWNINGS MADE TO ORDER OR RECOVERED
Upholstering Refinishing and Cabinet Work
A. E. BERGSTROM
15 Thompson St., Winchester, Tel. 2141
ap28-tf

HAROLD A. TARBOX
Successor to
E. C. SANDERSON
ELECTRICIAN
1 RAILROAD AVENUE TEL. WIN. 0300
jy28-5t

RUTH C. PORTER
REAL ESTATE
TO LET—West Side. One half duplex house, $60 furnished, $55 unfurnished.
OFFICE, 33 THOMPSON STREET
Phone Win. 0260

HOUSE OF 8 ROOMS—Cottage type, oil heat, over 30,000 feet of land. Terms to suit to responsible buyer.
WANTED—Listings of small single houses to let.
RENTALS—INSURANCE
Herbert Wadsworth
15 CHURCH ST. TELEPHONES—Office 2116, Res. 1525
a16-tf

TO SELL
MANY ATTRACTIVE HOUSES ARE LISTED
One in delightful location overlooking Mystic Lakes.
Price $10,500.
OTHERS EQUALLY ATTRACTIVE
SEVERAL HOUSES AT REASONABLE PRICES
INSURANCE OF ALL KINDS
AND AGENT OF METROPOLITAN COAL COMPANY
Supplying Coal, Wood or Oil
TEL. WIN. 1250
A. Miles Holbrook

THE WINCHESTER DANCE STUDIO
WILL OPEN IN WHITE'S HALL
Tuesday, September 5
under the management of trained, competent instructors, with years of experience. All kinds of dancing will be taught. Especially ball-room and deportment in private and class.
PRICES REASONABLE

You Realize That There Will Be a General Advance in Prices of All Cotton Goods About Sept. 1st
WE ARE WELL STOCKED with Wash Cloths, Bath Towels, etc. Why not make this your opportunity to replenish your stock? We have towels in stock from 15c to 75c each. All real values. You can buy a 16x28 towel for 15c or 6 for 79c or a good heavy towel, 21x18 at 3 for 89c.
COLGATE'S BIG BATH SOAP, well hardened, 3 for 25c.
WE HAVE QUITE A PILE of Remnants of Bleached and Unbleached Cottons which we will close out at 10c per yard. There are some real trades in the lot.
G. Raymond Bancroft
TEL. WIN. 0671-W 15 MT. VERNON STREET
Agent for Cash's Woven Names

LOOK YOUR BEST
AGENTS FOR BAYBURN CLEANSERS
WEAR CLEAN CLOTHES

BARNES

Cheese Cloth For Jelly Bags
GIRLS' MYSTERY STORIES
Silk And Pique Neckwear
BOY SCOUT BOOKS
Sheets - Spreads - Pillow Slips

Good's Riding School
Harry Good, Prop.
Well Broken Horses and Ponies
Personal Supervision
MAIN STREET MEDFORD
(Near Oak Grove Cemetery)
Tel. Mystic 3802
a22-tf

PUBLIC LIBRARY,
WINCHESTER, MASS.

THE WINCHESTER STAR.

VOL. LIII NO. 6 — WINCHESTER, MASS., FRIDAY, SEPTEMBER 8, 1933 — PRICE SEVEN CENTS

VACATIONISTS RETURNING HOME

Mrs. W. E. Spaulding is returning this week from Buckland where she has been spending the summer months.

Mr. and Mrs. A. K. Huckins of Highland avenue returned home this week after a summer spent at Bayview, Gloucester.

Mr. and Mrs. C. O. Mason arrived home this week from South Duxbury, where they spent the summer months.

Mr. and Mrs. Merton E. Grush are returning home this week from West Falmouth.

Mr. and Mrs. S. F. Hooper and family of Foxcroft road arrived home this week from East Brewster where they spent the month of August.

Mr. and Mrs. J. J. Costello of Mason street returned this week from Fairhaven.

Mr. and Mrs. A. R. Corwin have opened their house on Ridgefield road after spending the summer at Cataumet.

Mr. and Mrs. Thomas W. Bradshaw of Lloyd street, who have been spending the month of August at Cotuit, arrived home this week.

Mr. and Mrs. James S. Allen, Jr. of Highland avenue arrived home this week after spending the summer season at Rockport.

Mr. and Mrs. E. V. French, who have been spending the summer at Westville, N. H. have returned to their home on Ledgewood road.

Mr. and Mrs. Harry N. Squires, Jr. and family are returning this week from their summer home at Holderness, N. H.

Mr. and Mrs. James O. Murray will arrive home this week from Meadowbank Camp, Asquam Lake, N. H.

Mr. and Mrs. Arthur Black have closed their summer home at Freedom, N. H. and are returning to town this week.

Rev. and Mrs. Judson L. Cross are opening their house on Hillside avenue this week after spending the summer at Georgetown, Me.

Mr. and Mrs. Arthur S. Harris, who have been enjoying the month of August at Great East Lake, East Wakefield, N. H. are returning home this week.

Mr. and Mrs. Daniel Kelley have returned to their home on Mystic avenue from Manomet where they have been spending the summer season.

Mr. and Mrs. S. H. Tead and family arrived home this week from East Falmouth.

Mrs. B. F. Wild has returned from Bass River, where she spent the month of August.

N. R. A. CLUB FORMED IN TOWN

At a meeting called by Messrs. George H. Lochman, of the Chamber of Commerce, A. H. McLatchey of the Rotary Club and Fred H. Scholl of the Lions Club, preliminary steps were taken Wednesday night for the formation of an N. R. A. Club in Winchester.

Mr. Lochman, acting chairman, explained in a very able manner the object of the club and the steps he, as President of the Chamber of Commerce, had taken to carry out the instructions issued to all such local organizations. He emphasized the nonpartisan aims of the National Recovery Act and stated that each and every citizen, regardless of political affiliations, should support President Roosevelt in his effort to bring back prosperity to our country.

Forty cards had been sent out notifying the clergy, the Selectmen and representatives of different organizations of the town to attend the meeting. Owing to the severe storm, there was not a full attendance.

Nevertheless, much progress was made by those present. Mr. Lochman was elected permanent chairman, despite his evident reluctance to assume further responsibility. Mrs. Frances Sullivan was elected secretary, and plans were discussed to canvass the town for business-code pledges, and consumers' signatures. Mr. A. H. McLatchey and Dr. J. Churchill Hindes were appointed a committee of two to draft plans. An executive committee of five is to be appointed by the chairman to receive and adjust complaints, and the drive is now on to put Winchester in the 100 per cent N. R. A. class before the end of the month.

The next meeting of the club will be held on Friday evening, Sept. 15 at 8 o'clock in the general committee room of the Town Hall.

WINCHESTER TENNIS ASSOCIATION

The annual men's singles and double tennis tournament for the Winchester Tennis Association trophy and the Benedict Club Cup will be held on Palmer street courts starting Saturday, Sept. 9 at 2 p. m.

Open to all residents of Winchester. Entry fee 25c per person for each event. Give your entries to James A. Riley or Wallace A. Blanchard before Saturday noon.

There will be mixed doubles, father and son, and men over 40 tournaments starting about Sept. 16. Get your entries in early.

TAKE ON WOBURN CHAMPIONS SATURDAY

The Winchester Legion baseball team will take on this year's Woburn champions, the Ramblers, this Saturday afternoon. Owing to the absence of Tansey, who is on a vacation, "Bobby" Foley of Woburn will be behind the bat for the local nine. Otherwise the lineup will be as usual. The game opens at 3:30 on Manchester Field and a good match is anticipated.

Mr. K. P. Moore is a guest at the New Weston Hotel, New York City.

WINCHESTER BOAT CLUB

Volley ball becomes increasingly popular each week now. Last Tuesday's games showed this fact quite plainly. A good crowd was on hand to witness the playing and full teams were used in most every game. A brilliant moon beamed down through the trees onto the playing area and it was "A" night.

In the early warming up games, an outfit composed of "Ted" Dissel, Chester Adams, "Dave" Downer and "Weenie" Pratt took two out of three from Junior Gustin, "Bill" Locke, "Bill" Little and "Jack" Stoddard.

With the arrival of more recruits six-man teams with spares went onto the courts. Action soon became fast. A game went to 15 points all too quickly, so that they let 'er run to 25. This also seemed too short so 35 was the next choice. This also waxed too brief and soon 50 points was the deciding figure.

Seldom has such a nip and tuck game been played. The score seesawed back and forth, first one side gaining and then the other. Finally after several brilliant individual plays by "Bill" Locke and "Ted" Dissel the set point was arrived at. It was a good hour's encounter full of threats and promises with the outcome always in doubt.

The aggregation of Henry Keenan, "Doc" Clark, "Ted" Dissel, "Dave" Downer, "Jack" Stoddard and "Will" Brown towered over Team 2 composed of "Bill" Locke, "Bill" Little, "Charlie" Rogers, Chester Adams, "Weenie" Pratt and Junior Gustin, winning by the score of 50 to 48.

Notes

"Bill" Locke had one of his slippery, roving nights, placing himself all over the playing area. His service was very effective at all times and he worried the opposition considerably with his low fast cut.

"Bill" Little did yeoman service at the net, spoiling many a point that the opponents counted as sure.

Junior Gustin exhorted his cohorts to poosh-em-up constantly but his shining example was dimmed by the bright moonlight.

Henry Keenan on a net play, got his facial map in the way of a hard shot ball from Little "Bill" Little. It was a close-up play and the kind it's well to duck away from. "Bing" nursed a bruised proboscis for the remainder of the evening.

"Charlie" Rogers is fast developing into a volleyer. His chief admonition is for his team mates to name their shot, and also to call their locality. Too much politeness in allowing another player to take your shot, makes for a losing game. "Charlie's" ruling was to try and do away with any "fielder's choice."

O. C. Willie Blush. That is not a person's name. It merely calls attention to the fact that a girl in black, and she ain't his sister neither, is capable of making a crimson hue appear on the cheeks of a certain party. Ask one of the crew!

Captain "Gus" was not among those present last Tuesday. We wonder if he went away to look up that girl in black. And "Monk" Russell, why wasn't he on the lined courts? We think this all bears investigating.

Having a girl in the line-up of a he-male volley ball game kinda slows things up. We trust if the girls are anxious to play, that they get up a team among themselves, and challenge the guys to a left handed match.

Things are to hum at Winchester Boat Club this week-end. The crew is hard at work for the Worcester races of the 16th and 17th of September. A splash or novelty regatta is on the program for Saturday, Sept. 9 at 2:30 p. m. A number of new and tricky events are to be run off. All interested are invited to enter.

A fall tennis tournament is also scheduled for that afternoon. "Doc" Blackler is in charge and entries should be made with him.

In the evening comes the first fall dance. All friends of the club are welcome at this party and wait until you hear the music we have. This is a free dance to members.

And then Sunday afternoon there's the Shuh Shuh Gah contest.

What a week-end for those who seek diversion and excitement.

SHUH SHUH GAR TROPHY CONTEST AT WINCHESTER BOAT CLUB

The first annual Shuh Shuh Gar Trophy contest will be held at Winchester Boat Club on Sunday, Sept. 10 at 2:30 p. m.

This trophy is to be awarded for greatest competence and skill in the safe use of a general purpose canoe. The score to be based on the following points:

	Points
For embarking with passenger	10
For paddling with passenger	10
For landing with passenger	10
For general watermanship in the use of a canoe alone	10
For upsetting and coming ashore alone with canoe and paddle	30
For upsetting and coming ashore with canoe and passenger	30
Total	100

The contest is open to residents of Winchester not over high school age (not necessarily members of Winchester Boat Club) and either a boy or girl.

It would seem at this time of year that there should be many youths who have had a full summer of camping experience which should fit them for just such a trial of skill.

Among the judges will be H. Dudley Murphy, one of the three surviving active members o fthe Shuh Shuh Gar Club and a close follower of canoeing all of his life.

Dr. Roger M. Burgoyne of Main street returned this week with Mrs. Burgoyne after a motor trip through Maine and New Hampshire.

FORTNIGHTLY NOTES

Preservation of Antiques—Amherst-Northampton

Wednesday, Sept. 20, 8:25 a. m., Unitarian Church. Kerrigan's bus, Mr. Kerrigan, driving, 30 passengers. Co-chairmen: Mrs. Walter T. Gleason, Mrs. Roger M. Burgoyne. One of the most important and interesting trips ever planned by this committee. Stops at Wiggins Tavern at Hotel Northampton, Northampton, for lunch, Dickinson Tavern at Amherst, and Johnson's Museum at Hadley, if time permits.

Wiggins Tavern, of national renown, contains tap rooms, old kitchens, and an old ordinary; all completely furnished in early American antiques, many rarities. The old kitchen is said to be the most complete of its kind in the country. The buttery and old store are also appropriately furnished. The Hotel Northampton, of which Wiggins Tavern is one feature, is also furnished in American antiques.

In short, there are so many things to see at Wiggins that it would take days to do it justice.

Mrs. May Dickinson Kimball of Federation fame, owns the fine old Dickinson Tavern at Amherst, which helps to support the Mothercraft Maintenance Fund. She personally has invited the Fortnightly members to see this inn, furnished in early American pieces; the Tom Thumb room; Napoleon Room; Washington Room; Animal Lover's Room; Shaker Room. The collections here, as at Wiggins, are too numerous to mention; yet, outstanding, are her collections of keys and mugs; believed to be the largest and most notable collection in the country. There is a ball-room, tap-room, both filled with interesting antiques, many for sale. The proceeds go to the Mothercraft Fund, which is endorsed by both General Federation and State Federation of Women's Clubs.

Johnson's Farm Museum, containing thousands of items once used on farms and in farm houses, is one of the most important museums of its kind. Women shudder now days when they view the old cheese press, butter churn, and the crude utensils for cooking, the simple weaving and spinning contrivances of a century or two ago.

All reservations for this pilgrimage must be made before Saturday, Sept. 16, to a member of Transportation Committee. Avoid the disappointment of the Plymouth trip, when persons called too late to be included. Party limited to 30 members, and reservations will be made in the order received.

Mrs. Anna Gleason, 0551-J; Mrs. Anna Burgoyne, 0992-M; Miss Louise Bancroft, 0861-M; Mrs. Hazel Cabot, 1957-M.

DANCE PLANNED FOR NOV. 10th

Plans for the Community Armistice Eve Dance, under the auspices of Winchester Post, No. 97, The American Legion, to be held in the Town Hall on Friday, Nov. 10, are already under way. Commander Hall has appointed the following committee to handle the arrangements:

Richard Parkhurst, chairman; Patrick T. Foley, Theodore Godwin, Harry C. Goodwin, Kenneth Hall, Gerald Hills, John H. McCarthy, Geoffrey Neiley.

A meeting of this committee was held at the Legion House on Tuesday evening, and plans outlined in a preliminary way. Commander Hall and the Committee expect that while the dance will be under the immediate charge of the Legion, the co-operation of other organizations in town can be secured to the end that the dance may be patronized and enjoyed, not only by Legion membership, but by a representative assemblage of the townspeople as a whole. The Legion believes that on this occasion the opportunity is afforded for a real community get together and good time and proposes to bend every effort to make the affair as attractive a party as has ever been held in the Town Hall. Tickets will shortly be available and will be sold at 75 cents each. One of the finest orchestras in this vicinity is about to be engaged. Proceeds from the dance will go to the Post Welfare Fund.

WATERFIELD LODGE TO NOMINATE OFFICERS

The nomination of officers of Waterfield Lodge, 231, will take place on Monday evening, Sept. 11 in Association Hall. Nomination and election will be held on Monday evening, Sept. 25.

MOTHERS' ASSOCIATION TO WELCOME TEACHERS

The Mothers' Association is giving a welcome to the teachers in the form of a tea on Monday afternoon, Sept. 11 at 4:30 at the Wyman School. Tea will be served under the trees, weather permitting. All mothers are cordially invited to attend. s1-2t

CHURCHES OPEN SUNDAY

Winchester churches open for the fall this coming Sunday. Details of the various services will be found under church notes in this issue.

Dr. and Mrs. Milton J. Quinn returned Monday from a vacation in the West.

ROTARY CLUB

Six absentees were recorded at the meeting of Sept. 7.

The writer finds that he must apologize for annoucing a speaker to be present at this meeting. On account of a misunderstanding of dates, it was necessary to omit this feature.

We have received a copy of the schedule of official visits from District Governor Lester Merritt and note that he will come to Winchester at noon on Wednesday, Nov. 16. We assure the Governor that a cordial welcome awaits him and we shall be glad to co-operate in making the success which it deserves for his administration.

It was with genuine regret that we felt obliged to decline the kind invitation of the Stoneham Club to participate with them in a joint meeting at the New England Sanatorium, but our schedule would hardly permit it at this time. We hope that a similar event may be arranged in the not too distant future.

And while we are on the subject of joint meetings it will be well to give further details of the gathering at the Stow Country Club to be assembled on Wednesday, Sept. 13 under the management of the Rotary Club of Arlington and beside this club, including the Concord, Lexington, Winchester and Woburn Clubs. Members will be welcomed at any time during the day and those who plan to enter the 36 hole golf match should be there in the forenoon. Various competitive events have been arranged by the Committee and suitable prizes will be awarded. By all means be at the lunch which will be served at 7 p. m. standard time. Those who were present at the Rye Beach affair some two or three years ago will need no further urging. Food and fun in the Rotary style will combine to give a most convincing explanation as to why life is worth the living.

Route for automobiles—to Concord Center; then via Route 62 through Maynard to Stow Center, straight ahead for 1½ miles to sign which directs a right turn to the Stow Country Club. Arrangements are being made to have this route marked with arrows. There will be no other meeting of our club during next week and members who do not go to Stow should make up attendance at other club meetings. But why omit the Stow affair?

Next meeting at home quarters, Thursday, Sept. 21. Attendance percentage for Aug. 31—81 per cent.

W. C. T. U. NOTES

"Prohibition Reformers" Liquor Laws

A great deal is being said in regard to having the "Drys" join with the "Prohibition Reformers" in trying to pass a law in Massachusetts that would take the place of the 18th Amendment. This suggestion has appealed to some drys, but there are others who feel that there is very little choice between the various types of liquor laws that are being suggested.

The increase in drunkenness in the Province of Quebec since a government control form of liquor legislation was adopted there is a formidable warning in regard to what not to do. If liquor is sold openly in Massachusetts, a vigorous campaign of liquor advertising will start.

As radios are on a national hookup, radio advertising cannot be forbidden by state law and millions of radios will be proclaiming the wonders of various brands of hard drinks right in the heart of our American homes. Newspapers from neighboring states reach each other so easily that no attempt will be made at a state law forbidding liquor advertising in newspapers. Already the greed of speculators is leading to vicious speculating in "wet" issues, and the liquor dealers and the government are so eager for revenue that a vigorous campaign urging people to drink is about to be launched. All believers in temperance whether they believe in the 18th amendment or not, should unite in teaching the infinite advantages of total abstinence. The only way that the powerful liquor interests, who, before the 18th amendment controlled this country, can be thwarted is by the uniting of all good citizens in giving liquor a boycott.

RAIN! RAIN! RAIN!

After the summer drought, Winchester has had its full share of rain during the past few weeks. Following the heavy downpour of the holiday Monday, causing postponement of all out-door activities, a heavy rain, preceded by a thunder shower, drenched the town Wednesday night. Two especially heavy claps of thunder marked the conclusion of the pyrotechnics around 9 o'clock, the final bolt striking the top cross arm of the lofty Western Union pole at the southerly end of the railroad crossing. This bolt alarmed many people, especially those about the center.

The flash and thunder was followed by smoke in the telegraph office in the Star Building, and the fire department was notified. Deputy Chief Gorman visited the building and found that no damage had been done. No reports of damage were recorded elsewhere about town.

CONTAGIOUS DISEASES

The following cases were reported to the Board of Health for week ending Thursday, Sept. 7:

	Cases
Lobar Pneumonia	1
Dog Bite	2
Whooping Cough	1

Maurice Dinneen, Agent

MIDDLESEX GRID SCHEDULE OUT

The 1933 schedule for the Middlesex County High School League's football circuit has been announced by Wade L. Grindle, principal of the Winchester High School.

The season will get underway on Oct. 7 and end Thanksgiving morning. The same group of high schools will make up the league's football circuit again this fall, namely Belmont, Concord, Lexington, Maynard, Stoneham and Winchester.

Sanford B. Comery, principal of the Belmont High Scool, champs of 1932, continues as the league's secretary and treasurer.

The schedule is as follows:

October
- 7 Stoneham High at Belmont
  Maynard High at Winchester
- 14 Lexington High at Belmont
  Winchester High at Stoneham
- 21 Stoneham High at Lexington
  Concord High at Winchester
  Belmont High at Maynard
- 28 Lexington High at Maynard
  Concord High at Stoneham

November
- 1 Belmont High at Concord
  Maynard High at Stoneham
  Winchester High at Lexington
- 12 Belmont High at Winchester
  Maynard High at Concord
- 30 Concord High at Lexington (morning)

TWO FIRES YESTERDAY

Two fires occurred in town yesterday headed by a blaze at the residence of police officer James E. Farrell on Middlesex street. For this blaze Box 41 was rung in by Mrs. Farrell at 3:45 in the afternoon, a blaze in the attic having gained much headway before she discovered it. Two beds and the top rooms of the house with their furnishings were badly damaged. Children and matches were reported as probably responsible for the fire, the news of which was considerable of a shock to the officer upon his return home.

Later in the day, at 6:35, a telephone call from the home of Mrs. Sarah M. White at 25 Foxcroft road took apparatus to that place. Ignition of a steak in the gas stove had given indication of starting a lively fire, but the blaze was extinguished by the time the apparatus arrived. The kitchen was badly smoked up, but the material damage was small.

HOUSE BROKEN INTO

The police were notified last evening of a break in the house at 18 Hillside avenue occupied by Charles F. Sheldon. The family left the house at 8:45 and drove to Wilmington, returning at 9:45, when the break was discovered. Money and jewelry was stolen.

The house is occupied also by Mr. Henry B. Harris, who has the lower apartment. Members of his family heard someone walking about upstairs within five minutes after the Sheldons left. Entrance was effected by placing some sort of a ladder against the house, raising a second story screen and forcing the window.

Many similar breaks have occurred in this vicinity and this one is attributed to the same thief.

PUBLIC CALENDAR HOLDS MANY DATES

More than 50 entries have already been made in the public calendar for dates of general interest which is sponsored by the Winchester Mothers' Association and the Winchester College Club. The calendar hangs in Mary Spaulding's Bookshop, Thompson street, where it may be consulted at any time during business hours. Secretaries of organizations and chairmen of committees are urged to put their chosen dates on record as soon as possible. It is hoped that by this means, unfortunate conflicts may be avoided.

NEWSY PARAGRAPHS

Reports of the injuries received by Lester Kelley of Sylvester avenue, who was injured in an automobile accident on the Newburyport Turnpike while on his way home from a C.C.C. camp in Maine Saturday, state that he has both wrists and both thumbs broken besides internal injuries. He is in a Danvers Hospital where he will be confined indefinitely.

Joseph Mathews returned Tuesday from a stay at Moon Lake, N. H.

Mr. Samuel S. Symmes of Sanborn street, Tree Warden of the town, who has been ill with pneumonia following his return from a trip to Alaska a fortnight ago, is reported as improving.

Mr. John Downs, well known insurance lawyer of Arlington, is having a fine new colonial residence built for him on the Roop development.

Miss Marguerite Saltmarsh has returned from a vacation spent on her farm in Bow, N. H.

Mr. William N. Beggs was the guest speaker at the Woburn Rotary Club recently. He talked on the "History of Firearms."

Mrs. Mary E. Winship, wife of Mr. Charles N. Winship, head of the Harvard Knitting Mills and a director of the Wakefield Trust Co., who died yesterday after an operation at the Winchester Hospital, was the mother of Mr. Edward N. Winship of Sheffield road, this town. The funeral is to be held Monday in Wakefield at St. Joseph's Church.

Mrs. Emma J. Prince, Chiropodist, has resumed business at 13 Church street, after a vacation spent in Maine.

A former Winchester boy, Francis Danahy, son of Mr. and Mrs. John Danahy, former Harvard street residents and now residing in Mattapan, left this week for California, where he will join the Jesuit Order.

Misses Kay Foley and Lillian Hardy of the Assessors' Office will start Saturday on their annual vacation.

Samuel Smytherman of Florence street is spending a few weeks at Newport, R. I.

COMING EVENTS

Sept 9, Saturday, 3 p. m. Regatta at Winchester Boat Club

Sept. 9, Saturday, 8.30 p. m. Regular dance at Winchester Boat Club

Sept. 10, Sunday, 2.30 p. m. Shuh Shuh Gar Canoe Trophy contest at Winchester Boat Club

Sept. 12, Tuesday. Winchester Schools open for fall term

Sept 12 Tuesday Flower Mission Leave flowers at Winchester Station for 9 a. m. train

Sept 12, Tuesday, 8 p. m. Regular meeting of William Parkman Lodge. Masonic Apartments

Sept 14, Thursday, 8 p. m. Regular meeting of Mystic Valley Lodge. Masonic Apartments.

Sept 15, Friday, 8 p. m. Regular meeting of Winchester Royal Arch Chapter. Masonic Apartments

Sept 20, Wednesday, 8.30 a. m. Fortnightly Pilgrimage, Amherst, Northampton.

Nov. 10, Friday Community Armistice Eve Dance under auspices of Winchester Post, 97, American Legion. Winchester Town Hall, 9 to 1 p. m.

SCHOOL OPENING

Winchester schools will open for the fall term on Tuesday, Sept. 12.

NOTICE

Return your STAR to your HOME ADDRESS after your vacation. Unless you order it home, it continues to go to your summer address. Notify this Office of your return home.

GOODWILL TALE

It all happened with such sickening swiftness that your natural inclination was to shake yourself, hoping against hope that you were dreaming.

A scream of warning, the grinding of brakes, the whistling of escaping steam, the thundering roar of the passing train, the policeman's whistle and the the clanging bell of the ambulance—and the accident had happened and the poor young fellow was being rushed to the emergency hospital. Another case of a man stepping in front of a train, his mind set on other things.

They had to take his legs off. There was no other way of saving him. A platform was built for him with roller bearing casters so that he might get about. He wanted desperately to live. He had to live and make a living at something too.

His insurance and Railroad Compensation took care of his long seige at the hospital, but after that—what? He would not beg even though he was what other beggars called a "natural" in that regard. He tried writing, show card painting, and innumerable other lines, but the income just wasn't large enough. He had a fine set of tools, and wanted to get into the manufacturing jewelers business.

Finally, hopelessly discouraged, on the verge of selling his kit of jewelers tools, he came into the Goodwill Idustries in San Diego and there after an hour spent with the kindly secretary he was given temporary employment while every effort was being made to contact the Rehabilitation Department of the state.

And so, another human derelict was snatched from the streets and through the genius of the Goodwill Industries which save the waste in men and things, a new hope was born and a new opportunity given for self-respecting wages rather than begging.

The above Goodwill Tale gives the reader a graphic picture which plays up the two extremes of help. First: the beggar and the bebasing effects in terms of the loss of self-respect and character—undoubtedly, the easier way, and second: the Goodwill Method of supplying the unfortunate person with a chance to work and thus win self-respect. If you will now make every effort to fill your Goodwill Bag and notify us that it is ready for collection, we can continue in this unselfish work. The need is great, get in touch with your nearest Goodwill and they will gladly call for your bag or supply you with one in which to place your cast-off clothing and household goods.

MRS. JOHN T. NELSON

Mrs. Emily G. Nelson, wife of Mr. John T. Nelson, died at her home on Cedar street Wednesday of heart trouble after an illness of considerable duration. She was 68 years of age and a native of Sweden, and she had made her home in Winchester for the past 37 years.

Besides her husband she is survived by two daughters, Miss Ruth S. of Cedar street, and Mrs. Edith Grimes of 20 Sheridan circle.

Funeral services will be held at the residence this Saturday afternoon, with Rev. Howard J. Chidley officiating. The burial will be in Wildwood Cemetery.

BUILDING PERMITS GRANTED

The Building Commissioner has issued permits or alterations and the erection of buildings on the property owned by the following for week ending Thursday, Sept. 7:

Bernard F. Crowley, Winchester—addition to present garage at 19 Cedar street.

Herman Dudley Murphy, Lexington—alteration to present dwelling, 314 Highland avenue.

Daniel Murphy, Winchester—new dwelling and garage 167 Forest street.

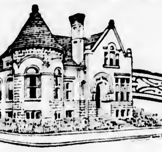

A MUTUAL SAVINGS BANK FOR 60 YEARS
RESOURCES $4,850,000

Money deposited on or before the third Wednesday of each month will draw interest from that day.

WINCHESTER SAVINGS BANK
26 MT. VERNON ST. WINCHESTER, MASS.
BUSINESS HOURS 8 A M TO 3 P M. SATURDAYS 8 A M TO 12 M - 7 TO 8.30 P M.
MUTUAL SAVINGS BANKS OF MASSACHUSETTS — STABILITY
INCORPORATED 1871

20% Off on Dry Cleansing
Next Week
MEN'S SUITS—$1.00 Less 20%—80c
PLAIN DRESSES—$1.00 Less 20%—80c
CLOTH COATS—$1.00 Less 20%—80c
Phone WIN. 2100
New England Laundries, Inc.
Winchester Laundry Division
Converse Place
NRA WE DO OUR PART

BRIDE FORMERLY OF WINCHESTER

Sally Irene Brooks, daughter of Mr. and Mrs. H. G. Brooks of 402 Marlborough street, Boston, who married Mr. Earl Fowler Anderton, son of Mr. and Mrs. E. F. Anderton of Swathmore, Pa., last Saturday afternoon, is well known to Winchester's younger social set. She attended the local high school and is a member of the En Ka Society.

The wedding took place at the home of the bride's parents, with Miss Kathryn Maynard of Hollywood, Cal. attending as bridesmaid and Mr. Alfred Steckwell of North Adams, best man. Rev. Howard J. Chidley of the Winchester Congregational Church was the officiating clergyman. The music was by Mr. Ernest Seyfarth.

The residence was decorated with green and a profusion of asters and roses, and a reception followed immediately after the ceremony, the parents of the couple receiving with them. The bride wore a dress of painted silk with dark blue coat and blue sailor hat, with a corsage of gardenias. Miss Maynard was dressed in eel grey chiffon with grey hat and a corsage of talisman roses.

Mr. and Mrs. Anderton are spending their honeymoon in New York. Mr. Anderton, who attended M. I. T. is connected with the Scott Paper Co. at Swathmore, where the couple will reside.

NEWSY PARAGRAPHS

Robert McKee of the Highway Department is enjoying a vacation at Hough's Neck.

Rev. George Hale Reed of the Unitarian Church was the officiating clergyman at the Franham—Nicholson wedding in Belmont last Friday evening. Mr. Reed also officiated at the wedding of the bride's parents.

Mr. and Mrs. Ransom E. Smith and family have just returned from Chicago, going via Washington, D. C., and returning via Canada and the Green Mountains, Vt., stopping over at Washington, Mt. Vernon, Niagara Falls, Thousand Islands, Toronto, Ottawa and Montreal, covering a distance of 2300 miles by auto and 300 miles by boat

Town Clerk Mabel W. Stinson left yesterday for a vacation at Jaffrey, N. H.

KNOWLTON TO COACH NEW HAMPTON SCHOOL

Henry T. Knowlton of this town has been appointed coach of football at New Hampton School for boys, New Hampton, N. H., for the coming year Announcement of the appointment was made this week by Frederick Smith, headmaster. Besides coaching football, Mr. Knowlton will coach track and assist in coaching hockey and teach Biology. New Hampton is to be congratulated for securing such a fine man for the position.

Mr. Knowlton has been outstanding in the Winchester High School and in the Springfield College of Physical Training. At Winchester he was a star in football, baseball and basketball for four years. He was president of his class during his Sophomore year and captain of football during his Senior year.

At Springfield he was a star halfback and captain of his freshman team and captain of the varsity during his senior year. He was active also in swimming, baseball and track. He was president of the Varsity Club for two years, a member of the Student Congress, and a member of the Athletic Council. During his Senior year he was coach of hockey of the Springfield Trade School and assisted in coaching the Sprigfield freshman football team.

During the past year Mr. Knowlton has made a fine record as assistant athletic director at Winchester High School. His work there has been with the football, basketball and baseball teams.

For several summers, Mr. Knowlton has been counselor and swimming instructor at Camp Wyanoke of Wolfeboro, N. H.

The new coach has had the best possible training and experience. He is a natural leader and is very popular with members of his teams. It is to be expected that under him New Hampton teams will continue to enjoy the fine success they have enjoyed in the past.

OFFICERS COMMENDED

Acting Chairman Henry J. Maguire in the presence of the entire police force of Winchester read the following citation last Friday night in the guard room of the police headquarters. He was accompanied by Selectmen Edward H. Merrill and Harold V. Farnsworth.

Sept. 1, 1933

The Board of Selectmen acknowledge and commend the high order of police work exhibited by Sergt. Thomas F. Cassidy and Officer John Murray of the Winchester Police Department in the capture at gunpoint, on Aug. 28, 1933, of three men who are alleged to have committed armed robbery on that day in Melrose.

The Board, in its own behalf, and for all the citizens of the town, express to Sergeant Cassidy and to Officer Murray their deep appreciation of this alert, swift and courageous accomplishment of their duty as police officers.

It is hereby ordered that this citation be spread upon the records of the Board, and that a copy be posted in the Station House.

Signed,
Board of Selectmen
Henry J. Maguire
Edward H. Merrill
Harold V. Farnsworth
Donald R. Waugh

Following the reading of the citation commending Sergeant Cassidy and Officer Murray, all three of the Selectmen spoke briefly as did Chief of Police Rogers.

Each officer was also given three days extra vacation.

THE NATIONAL RECOVERY ACT

(Written for The Winchester Star)

O blessed National Recovery Act, keep us mindful
Of our trust, thy gift in fee.
May thy truth that giveth economic freedom
Make our nation wholly, truly free—
Free from selfish, blinding passions,
Free from unemployment's dire blight,
Free to hold the lamp of economic freedom
To our unemployed brothers in the night!

—Eugene Bertram Willard

Joseph Haggerty, who has been spending a vacation in Nova Scotia, has returned to town.

SUMMER CONFERENCES ATTRACT MANY CHURCH SCHOOL TEACHERS OF WINCHESTER

Enthusiasm for and interest in one's job leads one far afield at times. Witness the devotion of the Sunday School teachers who gladly leave their pleasant summer homes and leisurely vacation days to study at one or another of the many summer conferences for Religious Education.

At most of these schools, standard credits in leadership training are given for satisfactory completion of work. Our Community School for training Church School workers, which opens in Winchester, Oct. 2, gives the same standard credits. Dr. Forrest L. Knapp, Director of Leadership Training for the International Council of Religious Education, says, in regard to this standard diploma:

"Its value lies chiefly in the fact that it is a mark of progress and indicates to the student and to his church that he has taken the trouble to carry through a definite and systematic program of training. Also, its value lies in the fact that it indicates that the person is prepared to do further training."

The First Baptist Church sent the following delegates;

Mrs. Brooks Jakeman to the Missionary Conference at Northfield, Mass.

To the Ocean Park, Me., School of Methods—Walter Josephson, Herbert MacDonald, Hazel Nagle, Elizabeth Winchester, Gladys Woodford, Robert Woodford.

From the First Congregational Church to the Northfield Conference of Religious Education went Mrs. James S. Allen, Miss Virginia Dolloff, Miss Doris McElwain, Miss Mary Wright, Mr. Kirby Thwing.

Attending the Young People's Camp at the same conference and securing standard credits for their work were Miss Rosamond Robb, Miss Elizabeth Thompson, Judson B. Cross, Harrie W. Miley.

Star Island, one of the Isles of Shoals, off the coast of New Hampshire, is the unsurpassed location of the Unitarian Conference. The delegates from that parish were Mrs. John P. Carr, Mrs. Kenneth Hall, Mrs. Daniel F. Higgins, Mr. and Mrs. Herbert K. Miller.

MARRIED SATURDAY EVENING

Miss Catherine Celia Harrigan of 21 Glenwood avenue, daughter of Mr. John C. Harrigan, was married on Saturday evening last at the parish of the Immaculate Conception Church to Mr. Harrison W. McLeod of 130 Montvale avenue, Woburn, the son of Mr. and Mrs. James McLeod. Rev. Fr. Foley performed the ceremony at 7 o'clock. The couple were attended by Miss Mary E. Harrison, sister of the bride, and Mr. Lewis F. Marshall of Woburn.

A reception followed the ceremony from 7 to 12 at the home of the bride's father, the couple being assisted in receiving by Mr. and Mrs. John Harrigan and Mr. and Mrs. Edward Robinson, uncle and aunt of the groom. Decorations of pink and white, with a wedding arch to match, made a pleasing setting for the reception. The bride wore a wedding dress of white satin and lace and carrid lilies of the valley and roses. Her bridesmaid wore pink satin with picture hat of blue and shoes of blue, and carried a bouquet of talisman roses.

The couple are enjoying a wedding trip in Maine and plan to reside on Porter street, Woburn. Mrs. McLeod is well known as a graduate of the Winchester High School, Class of 1925 and the groom is a graduate of Moncton Academy, N. B.

FRUIT AND FLOWER MISSION

This is the last month that the hamper goes to Boston on the 9 a. m. trains, Tuesdays. We have been commended for our full hampers, but only on one morning have two hampers been filled.

Let us finish the month with full hampers and help the people of Boston who are so glad to receive a flower or two.

AMBROSE—DOHERTY

St. Agnes' Church in Arlington, was the scene of a charming September wedding ceremony, Saturday morning, when Rev. Matthew J. Flaherty, pastor of the church united Miss Mary E. Doherty in marriage to Mr. Harold Ferdinand Ambrose in the pesence of a large gathering of friends and relatives, at a nuptial Mass, celebrated at 9 o'clock.

Miss Doherty is the daughter of the late Mr. and Mrs. Michael J. Doherty and resides with her grandfather, Michael E. O'Leary at 15 Webster street, Arlington. The groom is the son of Mr. and Mrs. Michael C. Ambrose of 42 Vine street, this town.

Early fall blossoms, green ferns and stately palms were combined to decorate the interior of the church, and throughout the Mass, an appropriate program of nuptial music was rendered.

Miss Julia Doherty, attended her sister as maid of honor, while the groom had his brother, Ralph Ambrose as his best man.

The bridesmaid wore a most becoming model of capucine velvet, with contrasting accessories. She carried an arm bouquet of talisman roses.

The corps of ushers included Warren O'Leary and Arthur O'Leary, cousins of the bride and Vincent and Howard Ambrose of Winchester.

Following the Mass, a reception to friends and relatives took place and a wedding breakfast was served at the Middlesex Sportsman's Club in Arlington. The couple then left for a wedding trip.

Both young people are well known here, the bride having graduated from St. Mary's High School in Winchester, with the Class of 1932. She later graduated from the Boston School for Dental Assistants with the Class of 1933.

The groom graduated from Winchester High School in the Class of 1929. He is a former sports writer for the Boston Transcript and is now director of publicity for the United States Postoffice in Washington, D. C. The couple plan to make their home in Washington, D. C.

MOORE—O'DONNELL

At a pretty pre-holiday wedding ceremony Sunday, Miss Margaret Mary O'Donnell, daughter of Mrs. Hannah N. O'Donnell of 56 Prospect street, Woburn, became the bride of Mr. William Henry Moore of 34 Pond street. Rev. Charles P. Heaney, pastor of St. Charles Church, Woburn, officiated at the ceremony, which took place at 7 o'clock Sunday evening, Sept. 3, in St. Charles Rectory.

The bride was attended by her sister, Miss Anne E. O'Donnell as bridesmaid, while the groom was attended by his brother, Mr. Edward Moore as best man.

In her wedding gown of white satin, trimmed with seed pearls, the bride was most attractive. She wore a shoulder veil of lace trimmed with orange blossoms and carried an arm bouquet of bridal roses.

Miss O'Donnell, as her sister's attendant, wore a model of coral transparent velvet with accessories of deep brown, which contrasted in a delightful manner. She carried talisman roses.

After the ceremony, a reception to friends and relatives was held at the home of the bride's mother at 56 Prospect street, Woburn, the couple leaving for a wedding trip to Canada. Upon their return they will reside at 34 Pond street.

The O'Donnell residence was beautifully decorated for the reception with early fall blossoms adding their color and fragrance against a backgroud of green palms.

The bride is well known in Woburn having attended St. Charles Parochial School. She is a graduate of the Emerson Hospital in Concord. The groom, is well known in Winchester, having graduated from Winchester High School. He is associated with the United American Soda Fountain Company of Watertown.

McGOFF—ROACHE

St. Mary's Rectory was the scene of an unusually lovely fall wedding ceremony on Sunday afternoon, when Miss Mary E. Roache, daughter of Mr. and Mrs. Martin Roache of 23 Harvard street was united in marriage with Mr. Thomas P. McGoff, son of Mrs. Catherine McGoff, of 85 Mishawum road, Woburn. The ceremony was performed at 5 o'clock, with Rev. James F. Lynch, curate at St. Mary's Church, officiating.

Miss Roache, was attended by her sister, Miss Margaret A. Roache, as bridesmaid and the bride's brother, Mr. Thomas H. Roache, was the grooms best man.

The bride was charming in a wedding dress of pale pink crepe, with contrasting accessories of pale blue. She carried an arm bouquet of pink roses. Miss Roache, wore a crepe frock of pale blue. Her accessories were of pale pink contrasting very prettily. She carried sweet peas.

Following the ceremony a reception to just the immediate families of the couple was held at the home of the bride's parents on Harvard street, after which Mr. McGoff and his bride left for a wedding trip which will include a visit to the World's Fair.

Miss Roache is widely known among the younger set in this vicinity. She graduated from St. Mary's High School, with the Class of 1925 and at present is serving as vice president of St. Mary's Alumnae Association. Until now, the bride has been associated with a Boston insurance firm.

Notary Public
T. PRICE WILSON
STAR OFFICE

FORTNIGHTLY NOTES

The Fortnightly Garden Group will meet at 2:30 p. m. on Wednesday, Sept. 13 at the Unitarian Church to visit C. O. Blood's garden in Lynnfield Center and Mrs. Greenough's garden in Wakefield. Transportation Chairman, Mrs. Fifield, tel. Win. 0261.

"I make my husband read Dorothy Dix"

SAID one woman, who wrote to the Boston Globe, telling how much comfort and entertainment she gets out of reading the advice and answers to letters by America's most famous woman writer—appearing exclusively in Boston in the Boston Daily and Sunday Globe.

Read the Boston Globe every day in the year.

Moth-O-Kill on sale at the Star Office.

T—is for things you no longer need.
H—is for help for which we plead.
R—is for relief from prices high.
I—is for interesting things to buy.
F—is for faith in the N. R. A.
T—is for thanks for the part you play.

S—is for somebody we've helped in the past.
H—is for happiness, may it always last.
O—is for OCTOBER, we open in the Fall.
P—is for privilege to help one and all.

CHRYSLER and PLYMOUTH
SALES—SERVICE
GOOD USED CARS
T. G. McLeester
808-810 Main St., Winchester
Tel. Win. 0731

KELLEY & CALLAHAN
TEL. WINCHESTER 2300
ABC Oil Burners
Completely installed, all controls and 275 gallon tank
$395
je2-tf

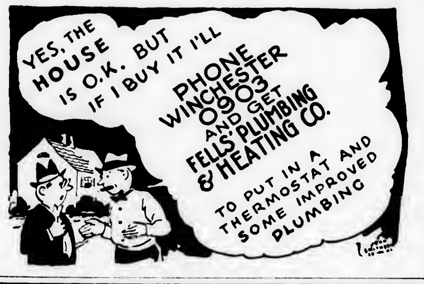

Your Vacation Trips Call for Good Tires
U.S. TIRES
ROAD SERVICE
OSCAR HEDTLER
26 Church Street, Winchester Tel. 1208

YOUR LAWNMOWER
SHARPENED, CLEANED, OILED, ADJUSTED
SPECIAL PRICE $1.00
Call Arlington 4482-R—Truck Will Call
IDEAL SHARPENER SERVICE
We Use an Ideal Power Machine and Can Guarantee First Class Workmanship
59 Teel Street Arlington, Mass.
je9-tf

HUNTINGTON School
An Urban Day School for Boys
Country Day School Facilities
AVAILABLE TO BOYS LIVING WITHIN THE COMMUTING AREA
COLLEGE PREPARATION—Unusual record in preparing boys for leading colleges and universities by certification or examination. Special two-year course for entrance to M. I. T. Preparation for College Entrance Board examinations.
GENERAL COURSE—Includes Business and General Subjects. Prepares for entrance to Colleges of Business Administration.
FIVE FORMS—Eighth grade through high school. Students accepted for all forms.
ACTIVITIES—Supervised athletics, play, and other extra-curricular activities. Excellent equipment.
Faculty of men. Small classes. Individual attention to the needs of each boy. Scholarships available for exceptional students.
Special Tuition Plan for 1933-34
Register Now for Fall Term — Begins September 20
Send for Catalog
CHARLES H. SAMPSON, Ed. M., Headmaster
320 Huntington Ave., Boston, Mass. Tel. KENmore 1800

EXPECTED IN FLORIDA

If expectations are realized, 350,000 tourists are expected in St. Petersburg, Fla., the coming winter. According to report many have already signed for reservations. Among those from Winchester who enjoyed last season in the Sunshine City were Mr. and Mrs. C. H. Chapman, Mr. and Mrs. Arthur L. England, Mrs. George W. Dearborne, Frank H. Elliott, Mr. and Mrs. Claude G. Fleming, Mr. and Mrs. Claude H. Fleming, Miss Myrtle H. Fleming, the Misses E. A. and D. Friend, Mr. and Mrs. B. A. Hamilton, Miss Cathryn Y. Nutter, Mr. and Mrs. S. A. Vanner, Mr. and Mrs. O. C. Webster and Mrs. Grace I. Woods.

Patapar—for cooking and kitchen use—25c per package at the Star Office. jy21-tf

Before you buy---
Your Refrigerator
SEE THE
ELECTROLUX
when you look at refrigerators ask yourself
How long will it last?
Will it become noisy?
How much trouble will it give?
The ELECTROLUX answers:-
I freeze without machinery
I have nothing to wear out
Therefore
I can't become noisy or give any trouble
Come in and see me working
ARLINGTON GAS LIGHT CO.
527 MAIN ST.
TEL. WIN. 0142

Unusual Get Acquainted Offer
For $2.50
You get the following complete servicing job.
*1. DRAIN, CLEAN AND REFILL CRANKCASE.
2. LUBRICATE CHASSIS AND SPRAY SPRINGS.
3. TEST AND ADJUST BRAKES.
4. TEST AND FOCUS LIGHTS.
5. CHECK BATTERY AND GAUGE TIRES.
6. CLEAN, TEST AND SPACE SPARKPLUGS.
7. CHECK AND SYNCHRONIZE DISTRIBUTOR POINTS.
8. CLEAN AND ADJUST CARBURETOR.
9. CLEAN AND REFILL RADIATOR.
10. WASH CAR AND CLEAN THOROUGHLY INSIDE.
*Oil extra.
Here is a chance to get your car tuned up like new for less than half the usual cost. Come in and see Mr. Lovell. Leave your car at the garage—it will be ready for you when you return.
Winchester **SUPER-SERVICE** Station
CONVERSE PLACE TEL. WIN. 0010
je30-tf

DOROTHY EATON
Teacher of PIANO
Trained at New England Conservatory and New York Institute of Musical Art
Methods that assure rapid progress to Beginners or Advanced Students
91 HIGHLAND AVENUE PHONE WIN. 2275
s8-3t

LEGION DEFEATED CAMBRIDGE RED SOX

"Olio" Lee's single in the ninth inning, scoring "Robbie" Robinson from third base, gave the Winchester Legion a 5 to 4 win over the Cambridge Red Sox on Manchester Field last Saturday afternoon.

Only a handful of fans saw the game which was a ding dong battle all the way. The Red Sox substituted for the North Cambridge K. of C. nine, the "Caseys" having cancelled all games following the tragic death of one of their members who was struck by a pitched ball in a game played the night before their scheduled visit to Winchester.

The Red Sox proved a fast fielding, snappy outfit, but couldn't seem to hit when hits meant much of anything, despite the fact that Robinson was only throwing them up there during the last two of the four innings he was on the mound while Lee, who relieved him, never had the appearance of really bearing down.

The visitors claimed several of their best players were playing on the Cape over the holiday, and this may have accounted for their lack of punch. Enright, their pitcher, weakened perceptibly toward the end of the route, and was in trouble nearly every inning after the half-way mark.

Winchester might have run up a larger score than was the case, if the locals hadn't blazed into three twin killings that just about saved Enright's life each time.

The Legion scored first in the third. Chefalo hit a liner into centerfield on which LaRond attempted to make a shoestring catch. The Red Sox fielder started slowly for the ball, and threw himself forward in a diving attempt to catch the apple. He slid along the ground on his stomach and came up with the ball, but Umpire Roche ruled he had trapped it and permitted Chefalo to stay on first, incidentally presenting the local manager with his team's first hit.

Kendrick sacrificed, Enright to Deluise, and Robinson flied out to Enright. Lee, however, drove out a single to center to bring in the run. Colucci sent up a skyscraper to Loud.

The Red Sox tied it in the fourth. Terolito bounced a single off Colucci's thigh and advanced as Robinson passed Casey. Tansey picked Terolito away off second, but Chefalo lost his sharp peg and the Red Sox second sacker scooted for third. "Nick" Fitzgerald's throw to Kendrick was wild, and the run was over, the ball striking Loud on the side of the head as he coached at third, laying him flat. He recovered quickly, the game went on, D. McAuliffe flying to F. Tansey and Deluise rapping to Robinson.

With two out in the 5th the visitors scored again. LaRond working Lee, who had relieved Robinson, for a walk and riding all the way in on Loud's triple to center. Gough ended things with a fly to Robinson in right.

The Legion scored in its half. Two were out when Kendrick singled past Loud, but "Skin" reached third when Casey lost his drive and then took his time in going after the ball. Robinson's single past Deluise sent in Kendrick, but Casey took Lee's fly to end the rally.

Colucci singled over second to start the 6th, and advanced as "Nick" Fitzgerald singled into centerfield. "Jim" Fitzgerald hit into a double play, Gough taking his roller and stepping on third to force Colucci and then pegging out big "Harpy" at first. "Joe" Tansey, however, came through with a pretty single into left center to score N. Fitzgerald, and went to third as brother Francis drove out a hit to right. Chefalo hit to deep short where Loud made a nice catch of his drive on the short hop and flipped the ball to Terolito in time to force F. Tansey.

With two out in the 8th the Red Sox finally started a batting rally. Casey singled to right, and went to second when J. Tansey pegged wildly trying to pick him off first. D. McAuliffe doubled to center, sending in the runner, and the Red Sox catcher scored himself when Colucci and Chefalo let Deluise's Texas leaguer fall between them. Robinson made a great running catch of Hourihan's fly, the latter batting for E. McAuliffe.

Winchester pulled up on even terms in the 8th. With two away J. Fitzgerald bounced a single off Gough's shins and went to second as Enright uncorked a wild pitch. J. Tansey walked and F. Tansey was safe when Terolito fumbled his harshly hit grounder. With the bases full Chefalo singled past Loud to score J. Fitzgerald, but Kendrick's roller to Gough forced F. Tansey at third.

Lee set the Red Sox down in order in the 9th, and the locals won in their half with no one out.

Enright, who was fading rapidly, hit Robinson, the first batter to face him, and seeing second base open and nobody paying much attention to the game, "Robbie" stole the keystone cushion. He went to third when Enright pegged wildly trying to catch him off second and scored when Lee bounced one high over second into center field.

The summary:

Winchester Legion

	ab	bh	po	a	e
Lee, rf, p	5	2	1	2	0
Colucci, ss	4	1	0	3	0
N. Fitzgerald, cf	4	2	1	0	1
J. Fitzgerald, 1b	4	1	13	0	0
J. Tansey, c	2	1	3	0	1
F. Tansey, lf	4	1	4	0	0
Chefalo, 2b	4	2	1	3	1
Kendrick, 3b	3	1	1	2	0
Robinson, p, rf	3	1	3	1	0
Totals	33	12	27	11	4

Cambridge Red Sox

	ab	bh	po	a	e
LaRond, cf	3	1	0	0	1
Loud, ss	4	1	1	4	0
Gough, 3b	4	0	3	3	0
Terolito, 2b	4	1	4	7	1
Casey, lf	2	1	2	0	1
D. McAuliffe, c	4	2	1	0	0
Deluise, 1b	4	1	12	0	0
E. McAuliffe, rf	2	0	0	0	0
Hourihan, rf	2	0	0	0	0
Enright, p	4	0	1	1	1
Totals	33	7	*24	15	4

*No out when winning run scored.

Innings	1	2	3	4	5	6	7	8	9	
Legion	0	0	1	0	1	1	0	1	1	—5
Red Sox	0	0	0	1	1	0	0	2	0	—4

Runs—N. Fitzgerald, J. Fitzgerald, Chefalo, Kendrick, Robinson, LaRond, Terolito, Casey, D. McAuliffe. Two-base hits—LaRond, D. McAuliffe 2. Three-base hit—Loud. Stolen base—Robinson. Sacrifice hits—Kendrick, Loud. Base on balls—off Robinson 2, off Lee 2, off Enright 2. Struck out—by Robinson 2, by Lee, by Enright. Double plays—Gough, Terolito and Deluise; Loud, Terolito and Deluise; Gough and Deluise. Wild pitch—Enright. Hit by pitched ball—by Enright, Robinson. Time—2 hrs. 5 min. Umpire—Roche.

Notes

"Robbie" acted as though the heat bothered him last Saturday. He simply went through the motions while he was in the box, and why the supposedly strong Red Sox batters didn't murder his offerings was a puzzler for the fans.

"Tony" Colucci strengthened the Legion both in the field and at the bat. His play on that grounder of D. McAuliffe's in deep short in the second was a pip. So too was his long accurate throw to "Fitzy" at first for the putout.

LaRond might have had a homer on his drive to centerfield in the 3rd if the ball hadn't hit the hockey goal. "Robbie" just lobbed one up to the Cambridge centerfielder and he smacked it—right on the nose.

All hands gathered at the pitching rubber in the 5th when Francis Tansey took exceptions to the way Enright was pitching. Francis contended that the visiting hurler was not pitching from the rubber according to Hoyle, and his style did look a bit unorthodox from the bleachers.

Each team earned two runs, so the game wasnt exactly without defensive flaws. Poor throwing costs teams more runs than any other form of misplay, yet there are few clubs in the semi-pro ranks who peg accurately more than half the time. In practice the boys do not seem to take their throwing seriously, yet the peg is fully as important as getting the ball off the ground or through the air.

The Legion got one of its two earned runs as the result of Kendrick's sacrifice. Once before and twice after, the locals blazed away and hit into double plays.

Big "Jim" Fitzgerald had a busy afternoon of it at first with 13 putouts, one more than Deluise had for the Red Sox. Terolito, visiting second sacker accepted 11 of 12 chances and looked very good out there. His error was on a hard hit grounder from Francis Tansey's bat that bounced none too well off the dirt.

"Joe" Tansey continues to be the most reliable batter on the local club. He was up four times Saturday, got two walks and a nice single, the latter coming when it meant a run. Those are the kind that count.

Lee and Chefalo both came through with hits when they were needed. Both got two singles and each was robbed of another hit when first Loud and then Gough tossed in fine plays on their good bids for safeties. Gough's play of Lee's slow bouncer in the seventh was a honey, the Red Sox third sacker coming in fast to get the ball and throwing it accurately to first while on the dead run.

This great play was matched by Loud who faded back rapidly in the sixth to make a fine catch of Chefalo's bounder in deep short field and toss to Terolito to force Francis Tansey. With no runner on first, the blow would have probably been a hit, though Loud has a good whip and might have gotten Harry.

Good's Riding School
Harry Good, Prop.
Well Broken Horses and Ponies
Personal Supervision
MAIN STREET MEDFORD
(Near Oak Grove Cemetery)
Tel. Mystic 3802
a22-tf

IN HONOR OF MISS GALE

Miss Virginia Wadsworth gave a supper and cotton shower at her home on Highland avenue last Friday evening for Miss Olive Gale in honor of her approaching marriage to Mr. Robert Cobb Meyers of Akron Ohio. Among those attending were the Misses Ruth Wadleigh, Gretchen Stone, Barbara Small, Janet Nichols, Marjorie Baker, Mrs. William Elmer ad Mrs. Herbert Todd Wadsworth. Miss Gale is the daughter of Mr. Burton L. and Mrs. (Marion Perham) Gale of Yale street. Mrs. Gale poured at the supper.

The wedding will take place Sept. 30 in the Village Church at Nahant, Rev. George Hale Reed of the Winchester Unitarian Church to officiate. Miss Wadsworth will serve as maid of honor and the best man will be Mr. Charles DeFrees of Warren, Pa., classmate of the groom at the University of Geneva. Miss Ann Patricia English will be the flower girl. The ushers will include Mr. John Alden Myers, brother of the groom, Mr. Paul Hemenway Gale, brother of the bride, and Mr. William Golden of Cohasset and Mr. Donald Gates.

The wedding plans include a sunset supper following the ceremony at the summer home of the bride's parents, "Four Winds," Nahant. They will make their future home in Jamaica, West Indies.

SERVICES FOR JOSEPH MACLELLAN

The funeral services for the late Joseph MacLellan of 189 Cross street, one of Winchester's oldest citizens who died last Friday morning, was held at the residence on Sunday afternoon at 2:30, conducted by Rev. Howard J. Chidley, pastor of the First Congregational Church. The service was attended by many old friends, contacted during the 59 years that he had resided here. Two solos, "Nearer My God to Thee," and "Abide With Me," were sung by Mr. T. Parker Clarke.

Mr. MacLellan was one of the prominent residents of the Highlands for years, and retained his activity up to a few weeks previous to his death. He was an old member of the Waterfield Lodge, the Winchester organization of Odd Fellows, and a member of Westville Masonic Lodge of Nova Scotia.

The burial was in Wildwood Cemetery.

WINCHESTER BOY TO BE MARRIED SEPT. 9

The marriage of Miss Helen Baldwin, daughter of Mrs. Sanford O. Baldwin of Framingham Centre, to Mr. Francis Dabney of Manchester road, will take place on Saturday evening, Sept. 9 in St. John's Episcopal Church, Framingham. The Rev. Roger Bennett will officiate, and Miss Baldwin's brother, Mr. Sanford O. Baldwin will give her in marriage. She is the daughter of the late Dr. Sanford O. Baldwin.

Miss Joan Dabney, sister of Mr. Dabney, will be one of the bridesmaids. The others in the bridal group all classmates of Miss Baldwin at Smith College, Class of 1930, will be Mrs. Paul Millholland of Dobbs Ferry, N. Y., as matron of honor; Mrs. Colby Stilson of Bronxville, N. Y.; Mrs. Curtis Hutchins of Bangor, Me. and Miss Paula Patch of Gloucester.

Mr. Dabney, son of Mr. and Mrs. John P. Dabney, 2d, will have as his best man, Mr. Robert Gibson Abbott of West Medford. His ushers will be Messrs. John Gage of Winchester; Reginald Dabney of Cambridge; George Hall of West Medford and Hopewell Smoot of New York City. Only relatives and intimate friends will attend the ceremony, but a larger group of guests will be present at the reception at Mrs. Baldwin's home, 23 High street, Framingham Centre. Mr. Dabney was graduated from Harvard in 1931.

Mr. and Mrs. Martin Kinnane of Salem street are accompanying Mr. and Mrs. John Rogers of Washington street, Woburn, on a motor trip to Niagara Falls and Canada.

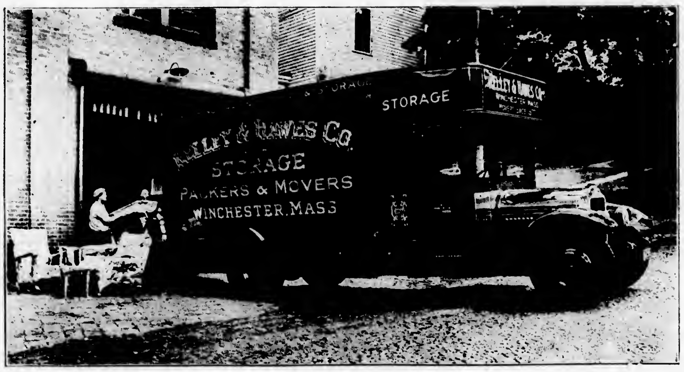

SINCE 1877
FURNITURE & PIANO MOVERS in WINCHESTER
KELLEY & HAWES CO.
OFFICE, RAILROAD AVENUE
PACKERS & SHIPPERS
Phones: Winchester 0174, 0106, 0035-W

Special for this coming week-end!
CHICKENS
2 to 3½ lb average LB 22c
Lamb Legs Genuine Spring pound 21c
Rib Roast Prime cuts pound 19c
Chuck Roast BONELESS pound 19c
Fancy Brisket CORNED BEEF pound 19c
Shoulders FRESH or SMOKED pound 10c
Frankforts GOBEL'S Skinless pound 23c
Mackerel pound 5c
OTHER SUGGESTIONS at A&P FOOD STORES
SHREDDED WHEAT 2 packages 23c
CAMPBELL'S TOMATO SOUP 3 cans 19c
QUAKER CRACKELS 2 packages 15c
SALADA TEA RED LABEL ½ pound package 41c ¼ pound package 21c
LUX FOR ALL FINE LAUNDERING large package 20c
TOMATOES PACKER'S LABEL 2 No. 2 cans 15c
DILL PICKLES 2 quart jar 29c
The coffee supreme at a new, low, regular price!
BOKAR COFFEE pound tin 23c
Condor Coffee lb tin 25c Chase & Sanborn, lb tin 27c
Evap. Milk WHITE HOUSE 3 tall cans 17c
Make no mistake, White House is not a substitute for milk. It is milk—pure, fresh, cow's milk—concentrated to twice the richness.
Approved by American Medical Association
BISQUICK package 31c
Only 90 seconds from package to oven to make perfect, golden-brown biscuits
Potatoes 15 lbs 39c
Butter Silverbrook Prints or Tub lb 25c
Specially priced WITHOUT PROFIT to assist dairy farmers in moving their huge surplus!
Buckeye Malt can 59c
LIGHT OR DARK VACUUM PACKED
FRESH FRUITS AND VEGETABLES
Lemons dozen 25c
Carrots 3 bunches 10c
Beets 3 bunches 10c
A & P FOOD STORES OF NEW ENGLAND
The Great ATLANTIC & PACIFIC Tea Co

The Winchester Star

THEODORE P. WILSON, Editor and Publisher: WINCHESTER, MASS.

SINGLE COPIES, SEVEN CENTS
Left at Your Residence for One Year
The Winchester Star, $2.50 in Advance

News Items, Lodge Meetings, Society Events, Personals, etc., sent to this office will be welcomed by the Editor

Entered at the postoffice at Winchester, Massachusetts, as second-class matter.

TELEPHONE NUMBER 0029

DEWICK & FLANDERS, INC.
INSURANCE

40 BROAD STREET BOSTON

TELEPHONE HUBbard 7530 BRANCH EXCHANGE

YOUR INCOME FROM RENTS

It would stop if fire desroyed or damaged your property. Several months might elapse before repairs were completed—meanwhile your loss would mount every month.

You can guard against such a loss by obtaining rent insurance at a relatively small cost.

We write accident and health, life insurance, bonds—and every other kind of insurance.

PROTECT WHAT YOU HAVE

MALDEN STRAND ATTRACTIONS

Slim Summerville and Zasu Pitts are co-starred together in "Her First Mate" and to say that they have outdone their previous efforts is to put it mildly. The picture is a positive riot of merriment. This delightful comedy pair are presented as a married couple living in a "hick" town on the shore of Long Island Sound, with the husband dreaming of a career as captain of an ocean-going freighter—and working in a menial position on an Albany night boat. The fun begin in real ernest when his wife, in an attempt to satisfy his longing, secretly spends their entire joint savings to buy for him the little ferry boat which operates out of their town, notwithstanding the fact that the ambitious Slim regards the ram shackle tub with lofty contempt. Never before have Summerville and Miss Pitts been so aptly cast as in "Her First Mate" and never before have they appeared together in a picture so plentifully supplied with funny situations and dialogue. The same degree of excellence is noticeable in the cast which has made the most of every situation. The supporting cast includes Una Merkel, Warren Hymer and Henry Armetta.

"The Man Who Dared" is the title of the second attraction at the Strand Malden starting Friday and is based on some colorful and romantic incidents in the life of Chicago's late mayor, Anton Cermak. "The Man Who Dared" is brimful with drama, action, dynamic excitement and a good supply of human comedy.

GRANADA THEATRE, MALDEN

All roads will lead to the big Granada Theatre in Malden starting Saturday when "Tugboat Annie," starring Marie Dressler and Wallace Beery opens a seven day engagement. This new Marie Dressler and Wallace Beery film has been the biggest drawing card the screen has known in the past three years, breaking the records established by this great duo in their sensational hit, "Min and Bill." "Tugboat Annie" is adapted from the celebrated stories by Norman Reilly Raine. Marie Dressler plays the title role of "Tugboat Annie," with Wallace Beery as her husband, Terry. Frankie Darro plays their son when a youth, with Robert Young portraying the youngster grown to manhood. The son studies navigation, becomes the captain of a liner, marries the daughter of a shipping magnate and seeks to remove his parents from the tug which is their livlihood, home and the means by which the parents were able to give him an education Beery, the father, lapses into his old alcoholic ways and the son disown him—but when, in rescuing the son's liner, the father makes an astounding sacrifice, their difficulties are smoothed out. Beery's scenes, plugging the leaking boiler tubes in a flaming firebox at sea, is the dramatic highlight of the film. Miss Dressler and Beery battle and make up to the delight of the audience. To become the outstanding box office film of recent years a picture has to have that certain something that every screen fan enjoys and whatever this may be, "Tugboat Annie" has it.

"Mary Stevens, M.D." will be the second attraction on the Granada bill for Saturday. Kay Francis and Lyle Talbot have the leads, with Glenda Farrell, Thelma Todd and George Cooper appearing in support. Miss Francis portrays a woman who studies medicine and falls in love with a doctor in her class. After they both receive their degree, the man thinks a social marriage with Thelma Todd will help his career. Miss Francis steps aside and it is not until the man gets entangled in a domestic scandal and financial difficulties that cause his arrest, that she goes to him and gives him her love. By this time Miss Francis is a famous baby specialist and about to become an unwed mother. During an epidemic on shipboard, Miss Francis saves the lives of a number of children, but all her skill fails to save her own child. "Mary Stevens, M.D." is one of Miss Francis' finest pictures.

Helen Hayes and Robert Montgomery in "Another Language" heads the bill that ends its run at the Granada on Friday. "Mama Loves Papa" with Charles Ruggles and Mary Boland starred is the second attraction on the current bill.

CAPITOL THEATRE

A well balanced program of comedy and drama will greet the patron of the Capitol Theatre Monday, Tuesday and Wednesday of next week. For sheer, grim, revealing drama, James Cagney in "The Mayor of Hell" follows closely on the heels of "I Am a Fugitive from a Chain Gang." The story of Islin Auster is a burning indictment of a certain class of so-called Reform Schools in which boys of tender age are subjected to almost unbelievable cruelties. Ably assisting Cagney is a splendid cast containing such stars as Madge Evans, Dudley Digges, Frankie Darro, Mickey Bennett and many others.

For a round of joy, romance and gayety, "Best of Enemies" is the companion picture marking the triumphant return of Buddy Rogers to the screen. The story is timely and the romance set against a background of recent news is highly original. The cast in support of Buddy Rogers includes Marion Nixon, Frank Morgan, Joseph Cawthorn and Greta Nissen.

For the last three days of the week starting Thursday, the screen will resound with rhythmic continuity in "Melody Cruise," featuring Charlie Ruggles, Phil Harris and 10 maddening maidens on a maiden cruise. "Melody Cruise" is a story entirely set to music.

On the same program is Paramount's "Disgraced" a beautifully told story of a woman's fight for love featuring Helen Twelvetrees and Bruce Cabot. Included in the cast are Adrienne Ames, William Harrigan and Ken Murray.

"STORM AT DAYBREAK" AT THE UNIVERSITY THEATER

The triangular conflict of a man who falls in love with the wife of his best friend is treated from a new angle in "Storm at Daybreak" which opens Sunday at the University with Kay Francis and Nils Asther starred, and with the brilliant character actor, Walter Huston, and Phillips Holmes heading a large supporting cast. The picture, a romance laid in the Balkans at the outbreak of the World War, is based on the play, "Black Stemmed Cherries," by the Hungarian playwright, Sandor Hunyady. The story opens with the assassination of the Archduke Ferdinand and his wife in Sarajevo, (which event precipitated the World War) and then centers on the lives of three persons who become engulfed in the bitter strife between Hungarians and Serbs.

"I Loved You Wednesday," the screen presentation of the successful Broadway play of the same name, is the companion feature. The cast includes Warner Baxter, Elissa Landi, Miriam Jordan, Victory Jory and Laura Hope Crews.

"Mama Loves Papa" first co-starring picture for that ideally-mated pair of comedians, Mary Boland and Charlie Ruggles, starts Thursday. Miss Boland and Ruggles are a middle-aged couple whose troubles begin when Miss Boland, filled with ideas of "culture" learned from popular lecturers, decides that her husband must wear formal dress on every possible occasion. When he goes to his office in a cutaway and striped pants, he starts a series of fateful events that cost him his job, cinch his selection to an important civic post, get him fired again, and generally upset his and his wife's well ordered life.

"Mary Stevens, M. D.," the companion feature starring Kay Francis, carries a glowing love story of love between two school pals, both of whom select medicine as their career. It is based on the novel by Virginia Kellogg. In the cast with Miss Francis are Lyle Talbot, Glenda Farrell, Thelma Todd, Hobart Cavanaugh and Harold Huber.

Has 60 Kinds of Taxes

Sixty different kinds of taxes are collected in Peiping, China.

Passing Lenin's Bier

A march past the bier of Lenin is daily custom in Moscow. No word is spoken as the throng observes the Soviet rite.

The wave of N R A enthusiasm has steadied itself into a strong, forward-moving National Co-operation that should bring about the recovery of the country's business health. This community is keeping in step with the nation.

Winchester
NATIONAL
Bank

9-11 CHURCH STREET — TELEPHONES 1320, 1321

MORTGAGEE'S SALE OF REAL ESTATE

By virtue and in execution of the power of sale contained in a certain mortgage given by Horatio C. Rohrman and Rachael L. M Rohrman to Irving C. Hammond, dated July 9, 1931, recorded with Middlesex South District Deeds, Book 5573, Page 511, for the breach of the condition and for the purpose of foreclosing the same will be sold at public auction on the premises described in said mortgage on Wednesday, October 11, 1933, at two o'clock in the afternoon, all and singular the premises described in said mortgage, to wit: A certain parcel of land with the buildings and improvements thereon, including all furnaces, heaters, ranges, mantels, gas and electric light fixtures and all other fixtures of whatever kind and nature contained or hereinafter installed in the said buildings, situated in Winchester, in the County of Middlesex, being the premises numbered 150 on the Easterly side of Highland Avenue, and bounded and described as follows:

WESTERLY on Highland Avenue, one hundred sixteen and 5/10th (116.5) feet;

NORTHEASTERLY on a private way formerly called Hillcrest Avenue, now called North Border Road, or Hillcrest Parkway, one hundred eighty (180) feet;

EASTERLY on Middlesex Fells Reservation, so called, one hundred sixteen and 5/10th (116.5) feet; and

SOUTHERLY on land now or formerly of Mary L. Whittaker one hundred eighty (180) feet.

Containing 20,380 square feet of land, be all of said measurements more or less. Being the same premises conveyed to Rachael L. M. Rohrman by deed of Henry T. Brown, dated May 6, 1913, and recorded with Middlesex South District Registry of Deeds, Book 3791, Page 271. The premises are to be sold subject to the Building Line restrictions established by the Town of Winchester on Highland Avenue, as shown on Filed Plan No. 762. The premises are also to be sold subject to a first mortgage in the sum of Nine Thousand Dollars ($9000) given by Rachael L. M Rohrman to the Winchester Savings Bank, dated April 15, 1929 and recorded with Middlesex South District Registry of Deeds, Book 5345, page 111, with accrued interest thereon and subject to taxes assessed as of April 1, 1933.

One thousand dollars ($1,000) will be required to be paid in cash at the time and place of sale. Balance in ten days from date of sale at 12 o'clock noon.

IRVING C. HAMMOND, Mortgagee
Address: Onset, Massachusetts
s8-3t

NEAR HOME THEATRES

ARLINGTON—CAPITOL Fri. Sat., Sept. 8, 9, "Double Harness" and "Hold Me Tight." Mon. Tues. Wed., Sept. 11, 12, 13, "Mayor of Hell" and "Best of Enemies." Thurs. Fri. Sat., Sept. 14, 15, 16, "Melody Cruise" and "Disgraced." Matinee at 2. Evenings at 8.

CAMBRIDGE—UNIVERSITY—Sun. Mon. Tues. Wed., Sept. 10, 11, 12, 13, "Storm at Daybreak" and "I Loved You Wednesday." Thurs. Fri Sat., Sept. 14, 15, 16, "Mama Loves Papa" and "Mary Stevens, M.D." Continuous 2 to 11 p. m.

MALDEN—GRANADA 7 days starting Sat. Sept. 9, "Tugboat Annie" and "Mary Stevens, M.D."

STRAND 7 days starting Fri., Sept. 8, "Her First Mate" 3:35, 7, 9:50; "The Man Who Dared," 2:15, 8:35. Sat., Sept. 9, "Her First Mate," 1:45, 4:35, 7:25, 10:15; "The Man Who Dared," 5:10, 6, 8:50. Sun. Sept. 10, "Her First Mate," 3, 5:40, 8:20, Mon. Tues. Wed. Thurs., Sept. 11, 12, 13, 14, "Her First Mate," 3:35, 7, 9:50; "The Man Who Dared," 2:15, 8:35.

MEDFORD—MEDFORD—Sun. Mon. Tues. Wed., Sept. 10, 11, 12, 13, "The Strangers Return" and "Disgraced." Thurs. Fri. Sat. Sept. 14, 15, 16, "Another Language" and "Moonlight and Pretzels." Matinee at 2. Evenings at 7. Sunday Continuous 3 to 11 p. m.

STONEHAM—STONEHAM—Sat., Sept. 9, "College Humor" and "Terror Aboard." Sun. Mon. Tues., Sept. 10, 11, 12, "I Loved You Wednesday" and "The Eagle and the Hawk." Wed. Thurs., Sept. 13, 14, "Rain" and "I Love That Man." Matinee at 2. Evenings at 7:15. Saturday Evenings at 6:15 and 8:30. Sunday Matinee at 3.

WOBURN—STRAND—Sun. Mon. Tues. Sept. 10, 11, 12, "I Cover the Waterfront" and "Dangerous Crossroads." Wed. Thurs. Sept. 13, 14, "Disgraced" and "Arizona to Broadway." Fri. Sat., Sept. 15, 16, "Storm at Daybreak" and "Mama Loves Papa." Matinee at 2. Evenings at 7 and 8.15. Saturday Continuous 2 to 11 p. m. Sundays Continuous 3:30 to 11 p. m.

Traffic Fools Animals

Rabbits and other small animals are slow in learning to cross highways cautiously. They misjudge the speed of automobiles, and they are bewildered by the glare of headlights. Even birds in flight are sometimes victims of traffic accidents.

J. ALBERT WILSON

Organist and Choirmaster of the First Congregational Church—Director of Winchester Choral Society—Teacher of Voice, Piano and Organ

Resumes Teaching Sept. 12th

Winchester Studio—First Congregational Church

TELEPHONE MYSTIC 4972

s8-3t

EDWARD L. BENNETT
Funeral Service

30 YEARS' EXPERIENCE

Announces the Opening of an Office

7 COMMON STREET TEL. WIN. 0408

RESIDENCE—2 LAGRANGE STREET

TO THE RESIDENTS AND HOME OWNERS IN WINCHESTER

The Master Painters of Winchester have pledged their cooperation to President Roosevelt and the National Industrial Recovery Act 100 Per Cent, but find that our accomplishment in this great undertaking is dependent upon you as a consumer. The Final Code has not yet been established, but there is no question but prices per hour for labor will be higher as the working hours will be cut down. The prices for materials has already advanced 20 per cent.

Start your work now and take advantage of the low cost, and have that much needed Painting done, that has so long been neglected.

We do our Part. Will you do yours in this great Drive.

Yours truly,
Master Painters of Winchester

Damascus a Crowded City

Damascus, probably containing a quarter-million inhabitants, has them so packed together that one can walk around the whole city in quite a short stroll.

Mexico's Government

Mexico is a federated republic of 28 states, each with a large measure of home rule and with a governor, legislature and judiciary elected by popular vote. There are also two territories and a federal district. Legislative power rests in a congress, consisting of a chamber of 185 deputies and a senate of 58 members, two for each state, all elected for two years by universal suffrage. The President is elected for four years by direct popular vote and cannot be re-elected until after an intervening term. He appoints a cabinet of ten secretaries.

Mothers

Here's the footwear both you and your daughter have been looking for. Impressive style and character. Beautiful leathers. Built with scientific correctness. And possessing the famous Seamless-Back which gives a snug ankle fit and prevents blistered and blistered heels. See these new shoes, today. We have just your size and width.

Kali-sten-iks

THE ONLY SHOES WITHOUT SEAMS INSIDE OR OUTSIDE THE QUARTER

SMOOTH INSIDE & OUTSIDE INSURES PERFECT FIT

KALISTENIKS

AT NO ADVANCE IN PRICES

With sharkskin, non-scuffing toes. The sturdiest children's shoes we know of.

BUY NOW

PETER PAN Crevling Shoes

at $2.50 to $3.50

TRADE WITH CONFIDENCE AT

McLAUGHLIN'S

Quality Footwear

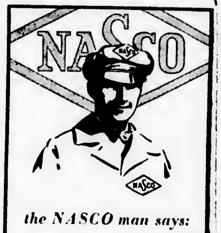

the NASCO man says:

"Most women find
Range-Oil Burners
a great convenience."

A range-oil burner, with its clean, even, regulated heat, costs just a few cents a day. Ask your Nasco man for catalogue and prices.

HORN POND ICE COMPANY
Division of

METROPOLITAN ICE COMPANY
NATIONAL SERVICE COMPANIES
ask your NASCO man

First Trolley Car Patent

The first trolley car patent was issued in 1892.

Turkey's Tobacco

The tobacco grown in Turkey is derived from the nicotiana tabacum, the Virginian tobacco indigenous to America.

"I Can Get Along Without This"

Say that to yourself whenever you are tempted to waste or to spend money foolishly.

You'll be surprised what a host of things you are now paying good money for that are of little real value to you.

Place that money with us regularly. Have something to show for your month's work, EVERY MONTH.

Winchester Co-operative Bank

Telephone 1078

DIRECTORS

John Challis, Ernest R. Eustis, Vincent Farnsworth, George A. Fernald, James J. Fitzgerald, Charles A. Gleason, Daniel W. Hawes, Alfred H. Hildreth, James Hinds, Raymond Merrill, Curtis W. Nash, Sewall E. Newman, Frank E. Randall, Samuel S. Symmes

WINCHESTER TRUST COMPANY

WINCHESTER, MASS.

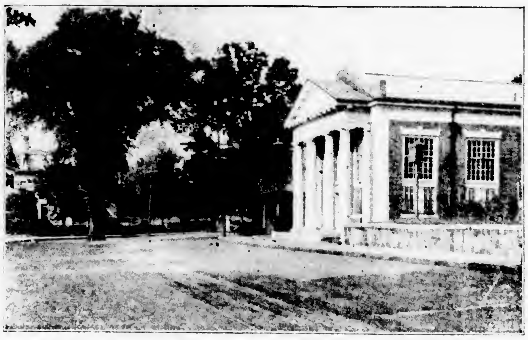

A Precaution That Prudence Demands

Every home in Winchester should have the protection of a Safe Deposit Box for valuables such as jewelry, notes, abstracts, heirlooms, and insurance papers. Until you place such articles beyond the reach of theft, fire or other calamity, you have not taken the precaution which prudence demands.

We would like to show you how convenient, how safe and how serviceable our Safe Deposit Department can be to you.

Boxes rent as low, as $5.00 a year. Why not arrange for yours now?

WINCHESTER TRUST COMPANY

A Voluntary Member of the Federal Reserve Bank

LOST AND FOUND

FOUND Gold and platinum wedding ring in front of Wyman School. Tel. Win. 1096. *

LOST On Sunday, Sept. 3, smooth furred Female Fox Terrier, Tilly, brown face, black and white body, reward. Notify H. A. Morrison, 12 Glen road, Winchester.

HELP WANTED

WANTED Mothers' helper, Protestant, over 17, to go home nights. Tel. Win. 2225-J between 12 and 2. *

FOR SALE

Fireplace Wood

HARD DRY MAPLE and oak cleft, $12 per cord, 1-foot lengths, $11 sawed, cleft birch $15 per cord, 4-foot lengths, $17 sawed; kindling wood, 6 bushels $1; 20 bushels $3; 35 bushels $5. This is all first quality wood and may be seen at our yard, 50 High street, Woburn. Frizzell Bros., tel. Wob. 0570. s8-tf

FIREPLACE WOOD $12 PER CORD
In 4 foot lengths, $2 extra for sawing; this wood is a very good buy at this low price; also our regular A No. 1 New Hampshire all Mt. growth 100 per cent cleft dried under cover which we saw and deliver in your cellar for $17 per cord. Roger S. Beattie, Harold avenue, North Woburn. Tel. Woburn 0139. o14-tf

FOR SALE OR TO LET Single house and garage at 8 Maxwell road. T. Price Wilson, Star Office. Tel. 0029. s1-tf

FOR SALE 18 inch mahogany bed, 48 inch Box spring, and inner spring mattress, one 39 inch Inner spring mattress, all practically new, nice goods, price low. R. J. Breed, 78 Woodside road, Winchester. *

FRESH EGGS From our own farm, priced right, deliver in Winchester Saturdays. John Adams Kimball, Newton road, Littleton. Tel. Littleton 105-2. *

THOROUGHBRED Scottish Terriers, three months, black, reasonable. Tel. Littleton 105-2. John Adams Kimball, Newton road, Littleton. *

FOR SALE Oak dining room table, six chairs, glass cabinet and tea wagon. Tel. Win. 2210. *

TO LET

TO LET 9 room house on Church street, perfect condition, new heater and oil burner; garage; reduced rent. L. D. Langley, 7 Water street, Boston. Tel. Liberty 9678 or Granite 3234. au4-tf

GARAGE TO LET at 8 Maxwell road. Tel. Win. 0029. jy28-tf

TO LET Pleasant room in quiet family; fine location near centre. Tel. Win. 2328-R.

FOR RENT Two furnished, connecting rooms with toilet, suitable for light housekeeping, modest rental, also single and double rooms. Tel. Win. 1129-R. *

FOR RENT Two connecting rooms with private bath, also single room; garage available. Tel. Win. 0127-R. *

FOR RENT Pleasant, comfortably furnished corner room on bathroom floor, business man preferred; garage space available. Tel. Win. 1981-M. *

FOR RENT Centrally located, furnished and unfurnished rooms to rent, laundry and mending considered. Apply 5 Elmwood avenue. *

FOR RENT Large front room, centrally located on a pleasant street; kitchenette if desired. Tel. Win. 0919-R or 2481-M. *

TO LET Furnished room on bathroom floor, near centre, rent reasonable; meals optional. 16 Elm street. Tel. Win. 1612-W. *

FOR RENT One half double house, good neighborhood and handy to trains; also single room or small suite, board if desired. Tel. Win. 1221-M. *

MISCELLANEOUS

BLAZING TRAIL, camp for adults, opens Aug. 26, rates are $3.50 per day or $24.50 a week. Capable guide always available. For further information apply to Director, Miss Eugenia Parker, Denmark, Me. au18-1t

LEGAL SECRETARY seeks local connection, intensive legal training, particularly in real property and corporation law; good references. Address Box 26, Star Office. *

WANTED General laundry and box washing. Mrs. M. E. Josey, 145 Jerome street, West Medford. Tel. Arlington 6281-M. *

ARTIST Basement recreation rooms decorated at reduced rates, landscape, marine, etc. Tel. Arl. 0873-M. *

GUESTS WANTED Quite middle aged couple desire two adult paying guests, in single house. Tel. Arl. 0873-M. *

WANTED POSITION For experienced general maid, colored, excellent qualifications. For particulars call present employer Nahant 126-M.

POSITION WANTED Woman desires day work. Call at 471 Jerome street, West Medford or tel. Arl. 1510. *

WORK WANTED Woman desires general work or part time work. Tel. Win. 2419-J.

1896 1933
THE J. A. LARAWAY CO.
Plumbing and Heating
Real Estate for Sale and to Let
TEL. OFFICE 1126—RES. 0948
my1-tf

SNOWFLAKE GARDENS
HATTIE E. SNOW, Proprietor
39 Forest Street Tel. Con.
Alpine and Perennial Plants
Landscape department in charge of A. I. Hemlich. Rock Gardens. Transplanting of large trees and shrubs. Foundation planting. Power spraying, pruning and cavity work.
mn3-tf

THOMAS QUIGLEY, JR.
CONTRACTOR
CEMENT AND STONE MASON
MOTOR TRANSPORTATION
Power Shovel, Road Roller, Concrete Mixer, Tractor, Air Compressor, Drilling, Blasting, Rock Excavating
Granolithic Walks and Driveways
Loam, Sand, Gravel and Lawn Dressing

OIL PAINTINGS RESTORED
Old Frames Regilded by Experts
All Kinds of Frames—Mirrors Resilvered
E. SCHOEPFLIN & CO., Inc.
Established 1874 Oldest in New England
116 Portland St. Boston, Mass.
ap14-tf

Dr. George A. Barron
OPTOMETRIST
Eyes Examined. Glasses Made and Repaired.
59 TEMPLE PLACE, BOSTON
26 WINTHROP STREET, WINCHESTER
LIBERTY 6676 WIN. 0054
Evenings by Appointment au17-tf

HOLLAND
AIR CONDITIONING
Complete Heating Service—Estimates and Engineering Surveys Made, No Charge.
Frank W. Hunt
TEL. WIN. 1910
s8-tf

Phone 1766 Est. 1891
R. E. BELIVEAU
(Formerly A. E. Bergstrom)
UPHOLSTERING AND FURNITURE REPAIRING
Cushion, Mattress and Shade Work
Refinishing
Decorative Chairs Made to Order
25 THOMPSON ST. WINCHESTER

CANTON LAUNDRY
FIRST CLASS CHINESE HAND LAUNDRY
Shirt with starched collar, 13c. Collar, 2½c. All kinds of Ladies' and Gents' work. Buttons sewed on free.
529 MAIN ST. Next to Arl. Gas Office
je30-13t

GARDENER
Desires work — experienced on evergreens, flowering shrubs, vines, fruit trees, rock gardens and landscape work. Care of private estates. Call Win. 0646-M.*

$25 Reward
Will be paid for any corn which Great Christopher Positive Corn Cure cannot remove. Also good for callouses, warts and moles. Sold in Winchester by
McLAUGHLIN'S SHOE STORE
jy14-tf

Indians Barbecued Yucca

Indians in California used to barbecue stalks of yucca, a dish which the Spaniards found inviting.

Bedrock Economies

A student attending the Utah State Agricultural college drove to the institution in an automobile on which he had built a shelter offering some of the comforts of home. The craft was anchored on the campus and he saves room rent by using it for sleeping quarters. In this manner he managed to live at the minimum rate through the aid of weekly "remittances" of fruit and vegetables from the home farm.

SUNDAY SERVICES

UNITARIAN CHURCH

Rev. George Hale Reed, Minister. 8 Ridgefield road. Tel. Win. 0421.

Sunday, Sept. 10. Public service of worship at 10.45. Mr. Reed will preach. Subject of sermon, "A Rendezvous With Life," a sermon for the first Sunday after the vacation season. The music will be as follows:

Prelude—Passage .... Bonnett
Anthems
I Will Lift Up Mine Eyes .... Sowerby
O Love Divine .... Matthews
Solo—Mr. Copenstone

Kenneth W. Moffatt, Organist and Choirmaster

All departments of the Church School and the Metcalf Union will resume regular sessions Rally Sunday, Oct. 1.

CHURCH OF THE EPIPHANY

Rev. [illegible] W. Hadley, Rector. Rectory, 3 Glengarry. Tel. Win. 1264. Parish House, Tel. Win. 1922.

Deaconess [illegible] M. Lane, 136 Washington Street. Tel. Win. 1356.

Sunday, Sept. 10.
8 A. M. Holy Communion.
11 A. M. Morning Prayer and sermon by the Rector.

FIRST CHURCH OF CHRIST, SCIENTIST, WINCHESTER

[illegible]

[illegible] Church Building, opposite [illegible]

[illegible] and Sunday School at 10:45.

[illegible] "Substance."

[illegible] the subject of the Lesson-Sermon [illegible] be read in all Churches [illegible] Sept. 10.

[illegible] "Thy name, O Lord, endureth for ever; and thy memorial, O Lord, throughout all generations" (Psalms 135: 13).

Among the citations which comprise the Lesson-Sermon is the following from the Bible: "Lay not up for yourselves treasures upon earth, where moth and rust doth corrupt, and where thieves break through and steal: but lay up for yourselves treasures in heaven, where neither moth nor rust doth corrupt, and where thieves do not break through nor steal: for where your treasure is, there will your heart be also" (Matthew 6:19-21).

The Lesson-Sermon also includes the following passage from the Christian Science textbook, "Science and Health with Key to the Scriptures" by Mary Baker Eddy: "Christianity causes men to turn naturally from matter to Spirit, as the flower turns from darkness to light. Man then appropriates those things which 'eye hath not seen nor ear heard.' Paul and John had a clear apprehension that, as mortal man achieves no worldly honors except by sacrifice, so he must gain heavenly riches by forsaking all worldliness. Then he will have nothing in common with the worldling's affections, motives, and aims" (p. 451).

Reading room in Church Building. Open daily from 12 M. to 5 P. M. except Sundays and holidays.

FIRST BAPTIST CHURCH

Corner Washington and Mt. Vernon streets.
Miss Eda Knowlton, Minister's assistant 31 Eaton street. Tel. Win. 0556.

Sunday, Sept. 10, 10:30 A. M. Morning worship. At this opening service of the fall, the preacher will be Rev. Benjamin T. Livingston. Mr. Livingston was formerly Secretary of the Evangelistic Association of New England and after that he headed the Committee on Evangelism of the Northern Baptist Convention and is now serving as Professor in the Department of Evangelism at Eastern Theological Seminary.

Tuesday, 7:15 P. M. There will be a meeting of the officers and teachers of the Church School in the church parlor.

Wednesday, 7:15 P. M. Prayer meeting of the church. Deacon Harry C. Sanborn will be the leader.

Friday, 8 P. M.—The Deacon Board will meet in the church parlor.

Sunday, Sept. 17. The first fall session of the Church School will be held, with a special "Opening Day" program.

FIRST CONGREGATIONAL CHURCH

Rev. Howard J. Chidley, D.D., Minister. Residence, Fernway. Tel. Win. 0071.
Miss Alice G. Reynolds, Director of Religious Education.
J. Albert Wilson, Organist and Choirmaster.

Sunday, 10:30 A. M. Dr. Chidley will preach. His subject will be "The Gates of Heaven."

The Church School will open Sunday, Sept. 17. All departments will meet at their usual hours: Kindergarten and Primary, grades 1, 2 and 3, at 10:30; Junior Department, grades 4, 5 and 6, at 9:20; and the Intermediate and Senior Department, Junior and Senior High School, at 12 o'clock.

The Church Committee will hold its regular monthly meeting in the Pastor's Study at the close of morning worship Sunday.

Sunday, Sept. 17. Rev. William T. Howe, Pastor of the Congregational Church in North Conway, N. H., will exchange with Dr. Chidley. Mr. Howe was a Winchester boy and it is a pleasure to welcome him to our pulpit. Mr. Howe will preach on "The Authority of Christ."

The Sacrament of the Lord's Supper will be observed Sunday morning, Sept. 24.

CRAWFORD MEMORIAL METHODIST CHURCH

J. West Thompson, Minister. Residence, 30 Dix street. Tel. 0539-M.

Sunday, Sept. 10. Home Coming service at 10:30 a. m. A most cordial welcome will be extended to all at this opening service after the summer season. Sermon by the minister, "Workers Together with God." Mr. Robert E. Evans, baritone soloist.

The Church School will meet in all the departments, including junior and above, at 9:30. Kindergarten and primary departments meet at 11:10. Children of all ages are invited to be present at this first session of the school.

SECOND CONGREGATIONAL CHURCH

John E. Whitley, Pastor. 419 Washington Street. Tel. Win. 0865-M.

Services will be resumed next Sunday. The Pastor has returned from his vacation and will preach at the 10:30 morning service.

Opening service of Sunday School at noon hour.

Pastor will be glad to see as many of the members and parents at the service as possible.

ACHIEVING AMBITION TO BE STATE TROOPERS, YOUNG MEN IN TRAINING

Three weeks ago 22 young men reported at the muster field in Framingham and began a training course which will convert them into patrolmen of the Massachusetts State Police. There was a soldier, a marine sergeant, a teacher, an athlete, a newspaper reporter, an insurance man, a minister, a policeman, an engineer, and a piccolo player (amateur).

When they are graduated at the end of October and given their badges and sky-blue uniforms, every one will be a State patrolman ready to cope with any emergency, members of a disciplined co-ordinated body of men ready to preserve and protect the Commonwealth of Massachusetts. They are not romantic youths attracted by the glitter of the badge, the snappy uniforms, and a desire for a few years of adventurous life. They are alert, intelligent young men who want to become policemen and who are aiming at executive posts in the years to come. Some of them are married. Five of them hold college degrees. They are the pick of 7000 young men of Massachusetts who applied.

Arthur T. O'Leary of Winchester, who was a reporter for a Boston paper wrote many columns of news about the State police when he covered the trial of Capt. Charles T. Beaupre, former executive officer of the department, related the method by which the men were selected. Mr. O'Leary is one of the 22 men now in training.

"I've always wanted to be a policeman. Like all kids, I had the desire to be a policeman when I grew up, but where most kids get over it, the desire seemed to grow on me. Seven years ago I went into the newspaper business and that threw me in contact with policemen and kept my desire appeased for a while, but the urge was still there. I have always had my eye on a job as a state detective, and that's what I hope to land eventually. My folks aren't keen about the idea, but I made up my mind that I was going to get on the State Police, so a few months ago I filed an application for enlistment. I find now that I was one of 7000 others that filed a similar application.

"The first thing was the physical examination and that was a terror. They did everything but operate on us to make sure we were healthy. Only 1017 out of 7000 got beyond the physical examination. The next thing was the mental examination. It started off with an intelligence test, one of those psychological examinations in which they put in some tricky questions in an effort to confuse you. We had half an hour to complete this. Next there was a written examination. There were five questions. Let's see if I can remember them. The first was, 'Name the states bordering Massachusetts and give their direction in the compass.' The second was, 'Who are the highest civil officers in the state, county, city, and town?' The third was a problem in arithmetic and the fourth was a whole list of words in which we had to pick out the ones that were mis-spelled. The last problem was to write a letter addressed to the commissioner and tell in 100 words what qualifications we had that would make us fit to be state policemen.

"Only 410 out of 1017 passed these tests," said Mr. O'Leary. "After that we had to go and be interviewed by the commissioner." The outstanding comment of the men on their selection for the training is one of surprise. As Mr. O'Leary put it, "There isn't a political appointee here. Everyone of the men was chosen on merit, and that's what makes us all feel so good about it. I don't think there is a man here who really expected that he had a chance of getting on, because they figured political influence was essential."

The training camp, a group of army tents set far back from the turnpike on the muster field, is in charge of Lieut. James E. Hughes, commander of Troop D and for many years commander of the department's training school. With him are Sergt. Andrew J. Byrne of Troop A at Framingham and Corp. Joseph E. Phillips of Troop C, who is commander of the Grafton barracks. Corp. Phillip's home is in Worcester.

The class is composed of Daniel J. Collins of Mattapan, who has just completed an enlistment in the army air service and was stationed in Hawaii; James F. Conniff of Newtonville, who serenades the camp on his piccolo; James L. Concannon of Dorchester; George E. Grady of Brockton; Ralph M. Hall of Winthrop; James H. Hayes of Wollaston, a graduate of New Hampshire State University; Joseph B. Hurley of Somerville; James Howarth, Jr., of New Bedford; Melvin V. Moore of Mattapan. Edward P. Neziolek of Ware is the only Worcester County man in the class. Mr. Neziolek is a graduate of Colby College and was a teacher in Vermont last year; Gilbert Orth of Westfield; Ernest Peabody of Georgetown, Harold Peloquin of West Roxbury, Thomas J. Qualters of Somerville, a graduate of Notre Dame University and a member of the backfield of one of Knute Rockne's famous football teams; George A. Ralls of Lowell, Prescott Randlett of Winchester, a Dartmouth graduate and Boston insurance man; Roland Savage of Everett, who resigned last winter from the Asbury Park, N. J. police force after three years' service; Harold Searles of New Bedford, a graduate of Massachusetts Institute of Technology; E. Barton Thomas, Jr., of Newtonville, Rev. Ernest A. Thorsall of South Foxboro, a graduate of the University of Minnesota, an ordained Baptist minister and pastor of the Union Church of South Foxboro; Donald P. Tullock of Boston, and Earl W. Tobin of Medford, a sergeant in the United States Marine corps, who is now in Washington seeking a discharge to go ahead with his training with the class.

"This has got it all over Hawaii," commented Mr. Collins, as he stood in the entrance to his tent. That was too much of the Oriental for me, and then the monotony of it nearly drove me crazy. You could take a drive around the island if you wanted to, 90 miles, and then you were back right where you started. Maybe this job will mean winter patrols in deep snow and pretty tough work at times, but it looks a lot more attractive to me than Hawaii. I'm keen for it and can't wait until I get out as a full-fledged patrolman."

To Mr. Savage it was just a new treatment of an old job. Mr. Neziolek is also thriving on the new duties which he has taken on. True, part of it means cleaning off the tables after meals, but that is preferable to teaching in his opinion.

Rev. Mr. Thorsall finds that the training is "a lot of fun" and is in no way impairing his ability to get up Sunday mornings and preach a good sermon to his growing congregation. Right now he is at a loss to discuss his new field, "because I haven't gone far enough in it," but he cannot see that it will conflict with his present pastorate, "at least for a few weeks." "When I came to the church, there were only 18 in the congregation. I've built it up to 135 and I'm very proud of it." But the remuneration is small, he confesses, and his congregation understands his necessity for amplifying his income. "I've had several of the congregation up to see me," he reports with a smile. One of his principal reasons for joining the force Rev. Mr. Thorsall comments on very sparingly, and that is loneliness. He'll soon overcome this, as he is already "Bishop" to the men in his class. About a year ago he lost his wife and infant son. His new duties will fill his long hours and it is possible, he indicates, that in a few years he may seek a post as a chaplain in the U. S. Navy. The state police training will stand him in good stead in such a position, he believes.

Lieutenant Hughes has with him two officers as assistant instructors, who have many years of service in the State Police behind them. Sergeant Byrne, who spent several years in Texas, and has the appearance of a regular army sergeant, puts the men through the training in arms and horsemanship. Corporal Phillips is the physical instructor and coaches the recruits on motorcycle riding and the care of the machines.

Law plays a large part in their training and Lieut. Michael J. Barrett of Boston, one of the state detective force, teaches this course. Lieutenant Barrett has instructed State Policemen in law and legal procedure since the first class went through in 1921. Another man who plays an important part in this training period is Thomas Gould of Boston. Mr. Gould is the chef and three times a day has to laden the tables for 22 keen appetites.

The class is outfitted with the olive-green uniforms which the department discarded a few months ago. Some of these bear the black shoulder-straps and double braid of a lieutenant and others the single wide strip of braid which designated the sergeant. Now they are all just recruits. At 6 o'clock in the morning they are aroused and at 6:15 go through calesthenics. Breakfast is at 7 o'clock and formal inspection at 8:15. This is followed by dismounted drill until 9 o'clock, when they have an hour's instruction in the art of jiu jitsu. From 10 until 12 o'clock Lieutenant Barrett has the student policemen in his law class. Following dinner they are taught to use revolvers and rifles. This is followed by motorcycle riding and instructions in the care and repair of these machines. Later in the course they will be taught horsemanship. These courses end at 3:30 o'clock and from then until 5:30, there is volley-ball, baseball or soccer. After supper there is a rest period until 7 o'clock when they go to their tents to do their "homework" in the law course. From 9 until 10 o'clock they are free.

Every Saturday examinations are conducted in the various courses. These are concluded by 4:30 and the recruits are permitted to go to their homes. They must report back by 10 p. m. Sunday night.

The camp is furnished with electric light supplied from the portable plant which the State Police purchased during the Beckett flood a few years ago. —[Worcester Sunday Telegram.

WILLIAM L. CLEARY
Electrical Contractor
WIRING FOR LIGHT AND POWER—REPAIRING
Telephone Winchester 1286
s8-tf

Few Active Volcanoes

Few volcanoes are active in the United States. Mount Lassen, in California, shows occasional small outbreaks. Mount Hood, in Oregon, exhales vapor, as also does Mount Rainier in Washington. The Mono valley craters and Mount Shasta are extinct, like most of the many volcanic peaks in the Cascade range. Mount St. Helens in Washington was in eruption in 1841 and 1842, and Mount Baker in the same state was active in the following year. An eruption occurred in 1857 at Tres Virgines, in the south of California.

Winchester Does Her Part

NRA MEMBER U.S. WE DO OUR PART

The firms whose names are listed below have signed President Roosevelt's Re-employment Emergency Code

We enthusiastically pledge our support to the great efforts which the President is making to increase employment and purchasing power so that the whole nation may enjoy a return to prosperity.

NRA MEMBER U.S. WE DO OUR PART

WINCHESTER NATIONAL BANK

WINCHESTER PARK RADIO
Radios and Radio Service
605 Main Street

DODGE AND HAMBLY
Automobile Repairing
751 Main Street

CARTER & YOUNG COMPANY
Fells Market—Groceries and Provisions
553 Main Street

RANDALL'S
Ice Cream and Confectionery
11-13 Mt. Vernon Street

HORACE FORD
Ice Cream and Lunches
19 Thompson Street

F. W. WOOLWORTH CO.
5c and 10c Store
539 Main Street

RUTH C. PORTER
Real Estate
33 Thompson Street—Tel. 0260

J. F. WINN & CO.—957 Main Street
PARKER & LANE CO.—15 Church Street
Coal and Coke

WINCHESTER DRUG CO.
Visit Our Soda Fountain
564 Main Street

E. H. BUTTERWORTH
Watchmaker-Jeweler
5 Common Street

WINCHESTER BUICK CO.
Buick and Pontiac Sales and Service
746 Main Street

RICHARDSON'S MARKET
Groceries and Provisions
10-14 Mt. Vernon Street

FELLS PLUMBING AND HEATING CO.
Tel. 0903
655 Main Street

JOHN THOMPSON
Watchmaker and Jeweler
557 Main Street

BETTY ANN SHOP
Gowns—Millinery—Hosiery
532 Main Street

HEVEY'S PHARMACY
Rexall Store
559 Main Street

WINCHESTER GLASS CO.
Plate, Auto, Window Glass, Mirrors
719 Main Street—Tel. Win. 2354

SELLER'S MARKET
Groceries and Provisions
171 Washington Street

WINCHESTER TRUST COMPANY
Member Federal Reserve System
One of the Old Colony Associates

BAILEY'S CLEANSERS & DYERS, INC.
Tel. Winchester 0528
17 Church Street

ANNA S. EKMAN
Milliner
17 Church Street

A. A. KENNEY
Gasoline and Oil
Corner Cambridge and Pond Streets

T. G. McLEESTER
Chrysler and Plymouth Sales and Service
808-810 Main Street

DUNCAN'S for HARDWARE
Household Wares, Kyanize Paints and Enamels
5 Mt. Vernon Street

HERSEY HARDWARE CO.
"The Store of Quality"
8 Park Street

SPLENDID LUNCH
"Where Winchester Dines"
555 Main Street

MARY SPAULDING'S BOOK SHOP
Books—Puzzles—Greeting Cards
30 Thompson Street

R. E. BELIVEAU
Upholstering and Furniture Repairing
25 Thompson Street

BLUE BIRD HAND LAUNDRY
Strictly Hand Work
601 Main Street

THE ELITE BEAUTY AND BARBER SHOPPE
Tel. 0517
560 Main Street

Insurance Service?
SEE JOHN J. MURPHY
16 Thompson Street—Tel. Win. 2223

ECONOMY GROCERY STORES
Groceries—Meats—Fish
556 Main Street

THE SHOP UNIQUE
Gifts and Cards for All Occasions
552 Main Street

WINCHESTER FRUIT MARKET
Fresh Fruits and Vegetables
11 Thompson Street—Tel. Win. 1134

ED. RAND
Atlantic Gasoline—Oil—
Lubrication Service

BISHOP SERVICE STATION
Franklin Service
Rear 6 Common Street

PATRICIA BEAUTY SHOP
All Branches of Beauty Culture
572 Main Street

WINCHESTER SAVINGS BANK

H. I. FESSENDEN
Real Estate and Insurance
3 Common Street

WINCHESTER NEWS CO.
Newsdealers—Stationers
7 Thompson Street

HUTCHINSON'S MARKETS
Groceries and Provisions
576 Main Street

FRANK H. KNIGHT, Ph.G.
Apothecary
Corner Main and Church Streets

WINCHESTER DOOR & WINDOW CO.
Doors and Windows—Retail and Wholesale
139 Swanton Street

BOSTON SHOE REPAIRING CO.
High Grade Workmanship
570 Main Street

LYNCH'S MARKET
Groceries, Meats, Provisions
136 Swanton Street

BONNELL MOTORS
Ford Sales and Service
632 Main Street—Win. 1448

G. RAYMOND BANCROFT
Dry Goods
15 Mt. Vernon Street

CARL LARSON
Painting, Decorator, Paperhanging
Shop, 4 Waterfield Rd.—Res., 122 Cambridge St.

ARLINGTON GAS LIGHT CO.
Winchester Office
527 Main Street

WINCHESTER CONSERVATORIES
Florists—Designers—Decorators
186 Cambridge Street

WILLIAM H. MOBBS
Plumbing and Heating
5 Common Street

WINCHESTER STAR
T. P. Wilson, Editor and Publisher
Star Building

WINCHESTER SUPER-SERVICE STATION
Washing—Lubrication—Repairing
Converse Place

A. & P. FOOD STORES
Groceries—Meats—Provisions
Main Street

FRANKLIN E. BARNES CO.
Dry Goods
Winchester, Mass.

WILLIAM N. BEGGS
Counsellor-at-Law
572 Main Street

CAPITOL
ARLINGTON - 4340

Today and Tomorrow
ANN HARDING
and William Powell in
"DOUBLE HARNESS"
also
James Dunn and Sally Eilers in
"Hold Me Tight"

Starts MON., Sept. 11
JAMES CAGNEY in
"THE MAYOR OF HELL"
with
Madge Evans, Dudley Digges
also
"Best of Enemies"
Marion Nixon & Buddy Rogers

Starts THURS., Sept. 14
CHARLIE RUGGLES in
"MELODY CRUISE"
with Phil Harris, Greta Nissen
also
"Disgraced"
with
Helen Twelvetrees, Bruce Cabot

Stoneham Theatre
THE THEATRE DELUXE
Matinee 2:00 Evening 7:45
Sunday Matinee 3:00
Saturday Evening 6:15 and 8:30

Fri. Sat., Sept. 8, 9
ALL STAR
"COLLEGE HUMOR"
NEIL HAMILTON and
CHAS. RUGGLES in
"TERROR ABOARD"
Saturday Matinee Only
"THREE MUSKETEERS"
News

Sun. Mon. Tues., Sept. 10, 11, 12
WARNER BAXTER and
ELISSA LANDI in
"I LOVED YOU WEDNESDAY"
FREDERIC MARCH in
"THE EAGLE AND THE HAWK"
News

Wed. Thurs., Sept. 13, 14
JOAN CRAWFORD and
WALTER HUSTON in
"RAIN"
EDMUND LOWE and
NANCY CARROLL in
"I LOVE THAT MAN"
News

Coming Attractions "Hallelujah, I'm a Bum," "Cynara," "I Cover the Waterfront," "Tugboat Annie"

Matinee at 2:00 — Evening at 7:00
MEDFORD THEATRE
Sunday 3 to 11 — Holidays 2 to 11

WEEK OF SEPTEMBER 10
Sunday, Monday, Tuesday, Wednesday
LIONEL BARRYMORE
with Miriam Hopkins in
"The Strangers Return"
HELEN TWELVETREES in
"Disgraced"

Thursday, Friday, Saturday
HELEN HAYES and ROBERT MONTGOMERY in
"Another Language"
"Moonlight and Pretzels"
A Smash Musical Hit with
SCREEN—STAGE—RADIO STARS
and 50 Gorgeous Girls

Now Playing
"MAYOR OF HELL" and "GAMBLING SHIP"

GRANADA MALDEN THEATRES **STRAND**

Starts Sat., Sept. 8th—7 Days
MARIE DRESSLER and
WALLACE BEERY in
"TUGBOAT ANNIE"
Second Attraction
KAY FRANCIS in
"MARY STEVENS, M.D."
Ends Friday
Helen Hayes and
Robert Montgomery in
"LANGUAGE"
Charles Ruggles in
"MAMA LOVES PAPA"

7 Days Starting Friday, Sept. 8
SLIM SUMMERVILLE and
ZASU PITTS in
"HER FIRST MATE"
also
"THE MAN WHO DARED"
with
PRESTON FOSTER and
ZITA JOHANN

Two automobiles were damaged in a collision at the Robinson estate on Cambridge street Friday afternoon, a Ford truck owned by the town and a Ford cabriolet owned by an Arlington woman. No personal injuries were reported.

WINCHESTER NATIONAL BANK

In compliance with the requirements of Chapter 590, Section 40, Acts of 1908, as amended by Chapter 491, Section 6, Acts of 1909, and by Chapter 171, Section 1, Acts of 1912, notice is hereby given of the loss of pass-book No. 5266

C. G. McDAVITT, JR., Cashier
s8-3t

A Cambridge Institution
University Theatre
Harvard Square, Cambridge, Mass.

Sun. Mon. Tues. Wed.
Sept. 10, 11, 12, 13
WALTER HUSTON and
KAY FRANCIS in
"Storm at Daybreak"
Warner Baxter in
"I LOVED YOU WEDNESDAY"

Thurs. Fri. Sat.
Sept. 14, 15, 16
CHARLIE RUGGLES and
MARY BOLAND in
"Mama Loves Papa"
Kay Francis in
"MARY STEVENS, M.D."

Continuous
2 to 11 P. M.

WARNER BROS.
STRAND
WOBURN

WEEK STARTING SEPT. 10
Sunday, Monday, Tuesday
CLAUDETTE COLBERT and
BEN LYON in
"I COVER THE WATERFRONT"
with ERNEST TORRENCE
"Chic" Sale in
"Dangerous Crossroads"

Wednesday and Thursday
HELEN TWELVETREES and
BRUCE CABOT in
"DISGRACED"
James Dunn & Joan Bennett in
"Arizona to Broadway"
GLASSWARE NIGHT WEDNESDAY

Friday and Saturday
KAY FRANCIS and
NILS ASTHER in
"STORM AT DAYBREAK"
Charles Ruggles and
Lilyan Tashman in
"Mama Loves Papa"

PATAPAR—saves food values—25c per package at the Star Office. jy21-tf

NOTICE IS HEREBY GIVEN that the subscriber has been duly appointed executor of the will of Willard T. Carleton late of Winchester in the County of Middlesex, deceased, testate, and has taken upon itself that trust by giving bond, as the law directs.

All persons having demands upon the estate of said deceased are hereby required to exhibit the same; and all persons indebted to said estate are called upon to make payment to

BOSTON SAFE DEPOSIT & TRUST COMPANY,
Executor

(Address)
100 Franklin Street, Boston
August 17th, 1933 au25-3t

COMMONWEALTH OF MASSACHUSETTS
MIDDLESEX, SS. PROBATE COURT

To the heirs-at-law, next of kin and all other persons interested in the estate of Etta Rogerson Simpson late of Winchester in said County, deceased.

WHEREAS, certain instruments purporting to be the last will and testament and one codicil of said deceased have been pesented to said Court, for probate, by John W. Hathaway who prays that letters testamentary may be issued to him, the executor therein named.

You are hereby cited to appear at a Probate Court, to be held at Cambridge, in said County of Middlesex, on the twelfth day of September A. D. 1933, at ten o'clock in the forenoon, to show cause, if any you have, why the same should not be granted.

And said petitioner is hereby directed to give public notice thereof, by publishing this citation once in each week, for three successive weeks, in The Winchester Star a newspaper published in Winchester the last publication to be one day, at least, before said Court, and by mailing, post-paid, or delivering a copy of this citation to all known persons interested in the estate, seven days at least before said Court.

Witness, JOHN C. LEGGAT, Esquire, First Judge of said Court, this twenty-first day of August in the year one thousand nine hundred and thirty-three.

LORING P. JORDAN, Register
au25-3t

COMMONWEALTH OF MASSACHUSETTS
MIDDLESEX, SS. PROBATE COURT

To the heirs-at-law, next of kin and all other persons interested in the estate of Frank H. Elliott late of Winchester in said County, deceased, and to Eugene D. Elliott alleged in the petition for the probate of the instrument hereinafter described to be an insane person.

WHEREAS, certain instruments purporting to be the last will and testament and one codicil of said deceased have been presented to said Court, for probate, by Old Colony Trust Company who pray that letters testamentary may be issued to it, the executor therein named, without giving a surety on its official bond.

You are hereby cited to appear at a Probate Court to be held at Cambridge, in said County of Middlesex, on the twelfth day of September A. D. 1933, at ten o'clock in the forenoon, to show cause, if any you have, why the same should not be granted.

And said petitioner is hereby directed to give public notice thereof, by publishing this citation once in each week, for three successive weeks, in The Winchester Star a newspaper published in Winchester the last publication to be one day at least before said Court, and by mailing, postpaid, or delivering a copy of this citation to all known persons interested in the estate, seven days at least before said Court, and by delivering a copy of this citation to said Eugene D. Elliott, seven days at least before said Court.

Witness, JOHN C. LEGGAT, Esquire, First Judge of said Court, this sixteenth day of August in the year one thousand nine hundred and thirty-three.

LORING P. JORDAN, Register
au25-3t

MORTGAGEE'S SALE

By virtue of and in execution of the power of sale contained in a certain mortgage given by Frank Beagen to Louis Levin, dated December 26, 1931, and recorded in Middlesex South District Registry of Deeds Book 5618, Page 325, for breach of conditions of said mortgage and for the purpose of foreclosing the same will be sold at Public Auction on September 18, 1933, at 10 o'clock in the forenoon on the mortgaged premises, all and singular the premises described in said mortgage to wit, A certain parcel of land with all the buildings thereon situated in Winchester, Massachusetts, at the corner of Westland Avenue and Arlington Street extension, containing 6614 square feet of land, being shown and designated as lot 153 in plan entitled Part three, Myopia Park, Winchester, Mass., dated March 31, 1927, drawn by Ernest W. Branch, Civil Engineer, which plan is recorded with Middlesex South District Deeds, Plan Book 392, Plan 19, to which plan reference is hereby made for a further and more particular description of the granted premises. Being the same premises conveyed to me by deed recorded herewith. Subject to restrictions of record so far as now in force, and to the Zoning laws requirements of the Town of Winchester, also to a first mortgage for $5500. to Louis Levin recorded herewith.

Said premises will be sold also subject to taxes, tax titles and all other municipal liens and assessments if any there be.

Three hundred dollars will be required to be paid by the purchaser in cash at time and place of sale, other terms announced at sale.

LOUIS LEVIN
Mortgagee and present holder
au25-3t

COMMONWEALTH OF MASSACHUSETTS
MIDDLESEX, SS. PROBATE COURT

To the heirs-at-law, next of kin, creditors, and all other persons interested in the estate of Henry J. Kellogg, the Junior of that name late of Winchester in said County, deceased, intestate.

WHEREAS, a petition has been presented to said Court to grant a letter of administration on the estate of said deceased to Caroline J. Kellogg of Winchester in the County of Middlesex, without giving a surety on her bond.

You are hereby cited to appear at a Probate Court to be held at Cambridge, in said County of Middlesex, on the eighteenth day of September A. D. 1933, at ten o'clock in the forenoon, to show cause, if any you have, why the same should not be granted.

And the petitioner is hereby directed to give public notice thereof, by publishing this citation once in each week, for three successive weeks, in The Winchester Star a newspaper published in Winchester the last publication to be one day at least before said Court.

Witness, JOHN C. LEGGAT, Esquire, First Jude of said Court, this twenty-fourth day of August in the year one thousand nine hundred and thirty-three.

LORING P. JORDAN, Register
s1-3t

15,414
COMMONWEALTH OF MASSACHUSETTS
LAND COURT

To Minnie G. Stone, Frances Grebber, Louis Grebber, Charles Lerner and Maurice Gerstein, of Boston, in the County of Suffolk and said Commonwealth; and to all whom it may concern:

Whereas, a petition has been presented to said Court by the Winchester Trust Company, a duly existing corporation having an usual place of business in said Winchester, to register and confirm its title in the following described land:

A certain parcel of land with the buildings thereon, situate in said Winchester, bounded and described as follows:

Northwesterly by Glenarm Street, 45.00 feet; Northeasterly by land now or formerly of Maurice Gerstein, 115.58 feet; Southeasterly by land now or formerly of Charles Lerner, 45.19 feet; and Southwesterly by land now or formerly of Frances Grebber et al and of Minnie G. Stone, 119.69 feet.

The above described land is shown on a plan filed with said petition and all boundary lines are claimed to be located on the ground as shown on said plan.

If you desire to make any objection or defense to said petition you or your attorney must file a written appearance and an answer under oath, setting forth clearly and specifically your objections or defense to each part of said petition, in the office of the Recorder of said Court in Boston (at the Court House), on or before the twenty-fifth day of September next.

Unless an appearance is so filed by or for you, your default will be recorded, the said petition will be taken as confessed and you will be forever barred from contesting said petition or any decree entered thereon.

Witness, CHARLES THORNTON DAVIS, Esquire, Judge of said Court, this twenty-eighth day of August in the year nineteen hundred and thirty-three.

Attest with Seal of said Court.

CHARLES A. SOUTHWORTH,
Recorder

(Seal)
s1-3t

DON'T BUY AN OIL BURNER
UNTIL YOU'VE ASKED ABOUT OUR EXCLUSIVE
SIX-YEAR LEASE PLAN
FLUID HEAT OIL BURNER
Ideal Fluid Heat Oil Furnace
MORTON OIL COMPANY
Telephone Malden 1830
s1-tf

NEWSY PARAGRAPHS

Mrs. Frank E. Barnard and Mr. Richard Barnard who have been spending the summer at Melvin Village, N. H. are returning to their home on Salisbury street this week.

Rev. and Mrs. Dwight W. Hadley are returning on Saturday from Bellows Falls, Vt., where they have been spending the month of August.

Included among the Winchester people returning to town this week are Mr. and Mrs. Francis R. Mullin and family of Main street, who have been summering at Farmington, Me.

COMMONWEALTH OF MASSACHUSETTS
MIDDLESEX, SS. PROBATE COURT

To the heirs-at-law, next of kin and all other persons interested in the estate of Jacob F. Hodge late of Winchester in said County, deceased.

WHEREAS, certain instruments purporting to be the last will and testament and two codicils of said deceased have been presented to said Court, for probate, by George E. Hodge and The Second National Bank of Boston who pray that letters testamentary may be issued to them, the executors therein named, without giving a surety on their official bonds.

You are hereby cited to appear at a Probate Court to be held at Cambridge, in said County of Middlesex, on the twenty-fifth day of September A. D. 1933, at ten o'clock in the forenoon, to show cause, if any you have, why the same should not be granted.

And said petitioners are hereby directed to give public notice thereof, by publishing this citation once in each week, for three successive weeks, in The Winchester Star a newspaper published in Winchester the last publication to be one day at least before said Court.

Witness, JOHN C. LEGGAT, Esquire, First Judge of said Court, this fifth day of September in the year one thousand nine hundred and thirty-three.

LORING P. JORDAN, Register
s8-3t

MORTGAGEE'S SALE OF REAL ESTATE

By virtue and in execution of the Power of Sale contained in a certain mortgage given by Frank E. McLaughlin of Woburn, Middlesex County, Massachusetts to Herbert S. Judd, Junior of Everett, Middlesex County, Massachusetts, dated May 4, 1933 and registered with Middlesex South Registry District of the Land Court, Certificate No. 36052, Document No. 124296, of which mortgage the undersigned is the present holder, for breach of the conditions of said mortgage and for the purpose of foreclosing the same, will be sold at public auction upon the premises hereinafter described, at four o'clock in the afternoon on the second day of October, A. D. 1933, all and singular the premises described in said mortgage, to wit:—

A certain parcel of land situate in Winchester in the County of Middlesex and Commonwealth of Massachusetts, bounded and described as follows:

Northeasterly by Ardley Road, one hundred twenty-nine and 75/100 (129.75) feet;

Easterly by a curving line at the junction of said Ardley Road and Parker Road, as shown on plan hereinafter mentioned, twenty-six and 99/100 (26.99) feet;

Southeasterly by said Parker Road sixty and 34/100 (60.34) feet;

Southwesterly by lot 11F on said plan ninety (90) feet; and

Westerly by lot 12J on said plan fifty-four and 50/100 (54.50) feet.

Said parcel is shown as lot 11E on a subdivision plan filed in the Land Registration Office, a copy of which is filed in the Registry of Deeds for the South Registry District of Middlesex County in Registration Book 224, Page 481, with Certificate 33506 (Plan No. 5512-12).

Said premises are conveyed subject to easements and restrictions of record and to a prior mortgage to the Winchester Co-operative Bank in the sum of $4500, dated May 1, 1933, duly registered with Certificate of Title No. 36052.

Said property will be sold subject to unpaid taxes and municipal liens, if any. Terms of sale, $300 to be paid in cash by the purchaser at the time and place of sale and balance in ten days from time of sale. Other terms to be announced at the sale.

HERBERT S. JUDD, Junior,
Present holder of said mortgage.
NEWTON & WEIR, Attorneys
14 Beacon Street,
Boston, Mass. s8-3t

COMMONWEALTH OF MASSACHUSETTS
MIDDLESEX, SS. PROBATE COURT

To the heirs-at-law, next of kin and all other persons interested in the estate of Nellie S. Wilkins late of Winchester in said County, deceased.

WHEREAS, a certain instrument purporting to be the last will and testament of said deceased has been presented to said Court, for probate, by George Batterman Smith who prays that letters testamentary may be issued to him, the executor therein named, without giving a surety on his official bond.

You are hereby cited to appear at a Probate Court to be held at Cambridge, in said County of Middlesex, on the eighteenth day of September A. D. 1933, at ten o'clock in the forenoon, to show cause, if any you have, why the same should not be granted.

And said petitioner is hereby directed to give public notice thereof, by publishing this citation once in each week, for three successive weeks, in The Winchester Star a newspaper published in Winchester the last publication to be one day at least before said Court, and by mailing, postpaid, or delivering a copy of this citation to all known persons interested in the estate, seven days at least before said Court.

Witness, JOHN C. LEGGAT, Esquire, First Judge of said Court, this twenty-fourth day of August in the year one thousand nine hundred and thirty-three.

LORING P. JORDAN, Register
s1-3t

COMMONWEALTH OF MASSACHUSETTS
MIDDLESEX, SS. PROBATE COURT

To all persons interested in the estate of Annie McHale of Winchester in said County, an insane person, and to the Massachusetts Department of Mental Diseases.

WHEREAS, Agnes B. Phelbin the temporary guardian of said ward, has presented for allowance her first account as guardian upon the estate of said ward:

You are hereby cited to appear at a Probate Court to be held at Cambridge, in said County, on the fourth day of October A. D. 1933, at ten o'clock in the forenoon, to show cause, if any you have, why the same should not be allowed.

And said guardian is ordered to serve this citation by delivering a copy thereof to all persons interested in the estate fourteen days at least before said Court, or by publishing the same once in each week, for three successive weeks, in The Winchester Star a newspaper published in Winchester the last publication to be one day at least before said Court, and by mailing, postpaid, a copy of this citation to all known persons interested in the estate seven days at least before said Court; and by delivering a copy of this citation to said Massachusetts Department of Mental Diseases seven days at least before said Court.

Witness, JOHN C. LEGGAT, Esquire, First Judge of said Court, this twenty-fourth day of August in the year one thousand nine hundred and thirty-three.

LORING P. JORDAN, Register
s1-3t

PLAYGROUND NOTES

The seventh annual field day of the Winchester Playgrounds held on Tuesday, Sept. 5 brought the playground season to a very successful close. The attendance at the playgrounds this year amply repaid all effort put into their maintenance. The average daily attendance was between 100 and 150 children on both Leonard Field and Loring avenue. One hundred and twenty boys took part in the baseball league, both of which were won by Leonard Field. This year competition was held with Lexington, Arlington and Melrose—transportation to those respective towns being furnished by the playground supervisors, and return matches were held in Winchester. Each year the efficiency of the playgrounds, under the directorship of Mr. George Davidson, increases and it is hoped that in ensuing years better equipment may be purchased in order to facilitate the activities at the playgrounds.

The field day which was to have been held on Labor Day morning was postponed to Tuesday morning and the following were the winners of the races:

100 yard dash for girls—1st, J. Luongo; 2nd, C. Moran.

50 yard dash for girls—1st, V. Moran; 2nd, D. Murray.

Sack Race—1st, J. Luongo; 2nd, E. Luongo.

Three-Legged Race, Girls—1st, M. M. McDonald, M. Kelley.

Obstacle Race for Girls—1st, M. Horn; 2nd, M. Stevenson.

100 yard dash for boys—1st, D. Coss; 2nd, F. Murray.

50 yard dash for boys—1st, B. McDonald; 2nd, B. Doherty.

25 yard dash for boys—1st, B. Doherty; 2nd, B. Callahan.

Sack Race for boys—1st, D. Coss; B. McDonald.

Three-Legged Race for boys—D. Coss, P. Hession.

Wheelbarrow Race—1st, J. Doherty, B. Callahan.

Prizes were awarded to James McClellan, Jr. and Margaret Mary Connors for being the best all around boy and girl on the playgrounds.

The finals of the tennis tournament were held Tuesday afternoon and the winners were as follows:

Boys Over 12

Fred McCormick defeated James Doherty, 3—6, 11—9, 6—3.

Girls Over 12

Mara McDonald defeated Rose Russo, 9—7, 6—3.

Boys Under 12

"Billy" McDonald defeated Fred Donovan, 6—0, 6—1.

Beginners' Girls

Gertrude Kelley defeated Margaret Mary McDonald, 6—2.

Beginners' Boys

Paul Kelley defeated James McClellan, 6—4.

It is interestig to note that for the four years that these tournaments have been held at the Loring avenue courts, Mara McDonald and "Billy" McDonald have been winners in their respective classes. The most interesting match of the afternoon was that between Fred McCormick and James Doherty. James has shown a great improvement and Fred had to use all his skill to defeat him. These boys and girls have all developed wonderfully under the able guidance of "Bob" Bernnard, their playground istructor, and wish also to express their appreciation to Mr. Riley, who gave them instruction on several occasions.

Therefore, with the taking down of the swings, see-saws, sand boxes, basketball courts and merry-go-round, we may all feel that the playgrounds have served a three-fold purpose: 1. Keeping the boys and girls out of doors taking part in healthful recreation. 2. Giving them instruction in the playing of games. 3. Competing with others to bring out the best ideals of sportsmanship and leadership.

SUGGESTS RETAIL STORES CO-OPERATE

Secretary Wallace, concerned over the difficult situation of the dairy farmers upon whom the enormous surplus of butter is especially burdensome, has suggested that retail stores co-operate with the Agricultural Adjustment Administration by moving butter into consumption as quickly as possible, reducing the price of butter to make it attractive to the consumer on the basis of two cents per pound above local wholesale market.

The Great Atlantic and Pacific Tea Company announces that its co-operation is immediately effective, and that, beginning today, butter will be sold in all its stores throughout the country without profit. For example, if butter is selling at 23 cents per pound in the wholesale market, A. & P. has set the retail price of 25 cents per pound. This two cents only partially covers the retail stores expense. The 23 cents goes to the dairy farmer.

Deputy Fire Chief John Gorman and Fireman Alexander W. MacKenzie left on their vacation yesterday. Mr. and Mrs. MacKenzie will spend much of their leisure on a trip to Buffalo.

PARENT-TEACHER NEWS

"What can we do in September?" some parent-teacher associations are already asking.

The far-seeing P. T. A.'s did much of their initial work for the coming year in the early summer, but there are still some associations which have not gained a running start. To them be it said, there are plenty of things to do to make September a busy month for their members.

Of greatest importance there are committee meetings to be held, especially committees which have been appointed to deal with programs, membership, hospitality, and finance. All of these committees must "make hay while the sun shines," that is, early in the parent-teacher year.

It is most important that the monthly programs for the year be planned, and a printed program ready to give or send to members at the time of the first meeting. And that first meeting, by the way, often takes the form of a reception, so that the year may start with John's father and mother meeting John's teachers, and Mary's teacher knowing Mary's parents, and everybody getting acquainted with superintendent, principal, and school board members. Once these relationships are happily established, many misunderstandings and foreboding fears stand a good chance of being permanently eliminated. So by all means this social get-together in September, for the sake of the ultimate school success of the children, is enthusiastically recommended. The Program Committee may safely start here.

This is a busy time for the Membership Committee. New families have come to town and their children are to be pupils in the school. There is danger of losing some members who have moved to outlying sections of the school community. And there are those whose interest in children must not be allowed to flag even though their own boys and girls have entered business or other institutions. The Membership committee will be very busy in September—and it must have a large personnel.

Without the Hospitality Committee a meeting can become a "tinkling cymbal." No matter how delectable the sandwiches, and how aromatic the coffee, the shy parent can be quite miserable if no welcoming hand is outstretched to him at the door and no friendly voice welcomes him to his first parent-teacher meeting. So let this committee be large and never failing in its primary job of making a hospitable place of the schoolhouse —a place which parents will want to go to.

The Finance Committee will be responsible for devising ways and means to make possible the projects which the association decides will best promote the welfare of the children in its school community. One large money-making event early in the year is much more rewarding, as well as less diverting and devastating, than several small affairs. It may well be planned in September.

Then there are many other committees, corresponding to national and state congress committees, which have been chosen to work for special objectives. All may get a good start for the year by organizing early and getting under way in September.

For the elementary school P. T. A., an important feature of its work in September is the completion of the summer round-up. Children who were examined in May and who are now entering school for the first time must be re-examined in order to find out if remediable defects discovered in the spring have been removed. It is most important that every child shall begin his school life without physical or mental handicap.

These are some of the more important duties of a P. T. A. in September.

A CHILD ENTERING SCHOOL SHOULD BE ABLE TO:

1. Tell his own name, address, and answer a simple question.
2. Speak plainly so as to be understood easily.
3. Be willing to stay in school without mother.
4. Keep from crying if he falls unless really hurt.
5. Play with a small group.
6. Be willing to share playthings with others and wait his turn.
7. Feed himself.
8. Show awakening responsibility toward caring for his personal belongings.
9. Put on his own rubbers and outer garments.
10. Have control of his bladder and bowels and give voluntary care to bodily functions.

Massachusetts Department of Public Health

David Welsh, son of Frank B. Welsh was taken to the hospital suffering from a broken arm Friday night. The boy was found by Officer Boyle and reported that he and two other boys had been chased by a man on Manchester Field. Investigation revealed that the young man, identified by the boys as having chased them, had become annoyed by them while sitting on the bleachers.

VERNON W. JONES
REAL ESTATE
WINCHESTER NATIONAL BANK BUILDING

Any reasonable offer will be considered on sale of attractive Dutch Colonial Home. First floor: living room, dining room, kitchen, lavatory. Second floor: master's chamber with bath, two other chambers, den, tiled bath with shower. Steam heat. Built-in garage. Attractive terms can be arranged.

For Rent—Single homes and apartments, $35 to $150.

WIN. 0898 **RESIDENCE—WIN. 2057**

NOTARY PUBLIC

"It is Discovered!"

So seldom to be found in Winchester—a house answering the requirements which are the most popular demand. (We usually lose prospects looking for a place like this.)

Artistic looking, modern 8-room house with 2-car garage. Built for owner by well-known architect. First floor has oblong, panelled living room, hand-hewn beamed ceiling, beautiful fire place. Screened porch opens off living room. Ivory finish, small, secluded study with fireplace. Second floor has three fine chambers and alcove room. Master's chamber has stall shower bathroom. There is also a second bathroom. Third floor has maid's room and storage. New hot water heater and S. A. oil burner.

Located in unsurpassed residential section (W. S.) in neighborhood of first class home owners. House in fresh A-1 condition, and appointments in exquisite taste. Offered at price below assessed valuation if immediate sale can be accomplished. This small property has desirabilty plus.

RENTALS

FINE CENTRAL LOCATIONS—Attractive, eight-room, renovated single house, oil burner, garage, $75. Also large six-room apartment, garage, $50.

H. J. Fessenden

REAL ESTATE OFFICE

3 COMMON STREET TEL. WIN. 0981—2195

NEWSY PARAGRAPHS

"Let's Explore Your Mind"—Dr. Albert S. Wiggam, one of the country's best-known psychologists, answers simple everyday questions on character and behavior every day in the Boston Globe.

Harry Upson Camp, well known Organist and Teacher of Organ, is giving instruction at his Residence-Studio containing modern 2-Manual Organ. 28 Highland street, Reading. Tel. Reading 0835. au25-6t

Two Winchester girls won places at Osterville on the Cape. Miss Constance Greco took a first and Miss Helen Downer a third and a fifth.

John J. Murphy, Dealer in Junk of all kinds. Highest prices paid. Tel. Win. 0924. je2-tf

Mr. and Mrs. Robert F. Guild entertained at dinner Monday evening at their summer home, Bush Cliff, Seepit, before the last dance of the season at the Waquoit Bay Yacht Club.

Members of the NRA may purchase their rubber stamps at the Star Office. au11-tf

Mr. and Mrs. Walter Balcke of Wilson street are at Sea Rivers Club, Marshfield Centre.

Send your children to school with a perfect haircut. Boys and girls haircuts 10c. Expert service. Sullivan's Barber Shop, Lyceum Building. (N.R.A. Code). au25-tf

Mr. Ralph Horne, with a fellow worker for the New England Trust Company, Mr. Carl Jones of Hingham, is taking a cross country auto trip to the Pacific coast. They will visit in Los Angeles and San Francisco, with a stop at the World's Fair on their return trip.

Farmer Bros., Arl. 1019-M. Painting and papering. Ceilings, $1 up. Papering, 25c roll. Papers at wholesale. au25-3mo.

Reports by the family of Mr. John McKenzie, now residing in Cuba, state that he was not injured in the recent hurricane. He is located in the province of Oriente, which was not affected by the big storm. Mr. McKenzie's wife and son are making their home on Arlington road, Woburn.

A Winchester boy, Lester C. Kelley, son of Mrs. Mary Kelley of Sylvester avenue and a member of the C. C. C., was injured Saturday while on his way home from camp in Maine. The car in which he was riding was in a collision on the Newburyport turnpike. He was taken to the Hunt Memorial Hospital in Danvers, where he was found to have sustained internal injuries of an undetermined nature.

An automobile of Mr. Ernest Powers of Main street was recovered following its theft over the week-end by the police of Division 16 in Boston.

Mr. and Mrs. J. F. Jackson, Mr. and Mrs. Theo. R. Godwin and family of the Parkway have closed their summer home in Acoaxet.

Mr. and Mrs. G. A. Felber are returning this week from Chebeague Island, Me., where they have been spending the summer.

Mrs. John E. Nickerson of Highland avenue is visiting her daughter, Mrs. Roma Hawkins at Jacksonville, Ill.

Mr. and Mrs. C. W. Wood of High street will spend the next three weeks at Marr's Camp, Somerset Junction, Me.

Mr. and Mrs. T. Price Wilson entertained Mrs. Wilson's brother, Mr. Edward Cram of Burlington, Vt., and Mr. and Mrs. James Parsons of Greenwood over the week-end at their summer home on the Cape. Miss Loise Cram, who has been spending the summer at the Cape, returned to Burlington this morning.

Winchester residents are invited to attended the flower show to be given by the Garden Club of Arlington on Friday, Sept. 15 from 2 to 9 p. m. in Robbins Memorial Town Hall. Admission free.

Mr. and Mrs. William J. Croughwell and family of Rangeley returned the first of the week from their cottage at Waquoit. They have had as their guest Miss May F. Murphy of Buffalo, N. Y., who was accompanied by Miss Patricia Croughwell upon her return by motor. Miss Croughwell will spend the week-end with Miss Murphy in Albany.

Two members of Winchester's police force started vacations the first of the week. Officer John Hanlon will spend the larger part of his time enjoying a motor trip through the White Mountains and Officer James E. (Dukes) Farrell will visit friends at Littleton, N. H.

Be careful about "beauty" advice —Read "Milady Beautiful," by Lois Leeds, every day in the Boston Globe.

NEWSY PARAGRAPHS

James H. Penaligan of the Star, accompanied by his parents, Mr. and Mrs. James N. Penaligan, are spending a fortnight at the Attleborough Springs Hotel, Attleborough Springs.

Miss Mary Crosby has returned to her duties at the Winchester National Bank after a vacation spent at Bethlehem, N. H.

Mrs. Katherine O'Brien of the Winchester National Bank began her annual vacation on Saturday.

Miss Madeline Gurney of Hemingway street has been spending the past month with relatives and friends on Staten Island.

Mr. and Mrs. John McLean of Kenwin road are making an extended trip through Quebec New Brunswick and Prince Edward Island, returning Sept. 17.

Mr. and Mrs. Edwin Weber and family of Kenwin road have returned from a camping trip to Oxford, Me.

Mr. and Mrs. Frank O'Neil and daughter, Miss Mary O'Neil have returned from a week's camping at Groton Lake.

Miss Winifred Thompson of Kenwin road spent the Labor Day weekend in Montreal.

The Finance Committee of the Bethany Society of the Second Congregational Church held a silver tea at the chapel on Kenwin road Wednesday afternoon. Plans for the fall activities were discussed and the first luncheon of the season announced for Wednesday noon, Oct. 4.

Robert C. Sullivan, son of Mr. and Mrs. Robert H. Sullivan of 281 Washington street is touring Vermont and New Hampshire with his brother, John.

Mr. and Mrs. Eugene Peppard of Rangeley returned Monday, after spending the summer with Mrs. Peppard's mother at her home on Lake Winnipesaukee. Elliott and "Billy" Peppard, who spent the summer at Camp Samoset, have also returned.

Mr. and Mrs. Edward J. McDevitt, Jr. of Madison avenue west have returned from Dennisport.

Mr. and Mrs. C. W. Nash and family who have been spending the summer at Clifton arrived home this week.

Mr. and Mrs. Franklin E. Barnes spent last week at their summer place at Chebeague, Me.

Mr. and Mrs. George N. Proctor of Cabot street and Marblehead Neck will present their debutante daughter, Miss Elizabeth Proctor, at a luncheon Sept. 21, at their Ocean avenue residence in Marblehead.

Mr. and Mrs. Herbert T. Wadsworth have returned to their home at 15 Norwood street from a vacation spent at Hotel Tudor, Nahant.

Mrs. Josephine Cohen of New York City is visiting her sister, Mrs. Michael Quigley of Lebanon street.

Mr. and Mrs. William E. Clark of Everett avenue and Mr. and Mrs. W. C. Clark of Oneida road have returned from a trip to the Gaspe Peninsula, Quebec.

Mr. R. P. Nall who has been living on Norwood street this summer, returned with his family last Friday to Kansas City, Mo., where he is vice-president of the Central Surety Insurance Company.

Mrs. Ross of the Public Health Department has returned from a camping trip in Maine.

John, Robert and Norman Thornton returned to their home on Indian Hill road last week from Camp O-at-ka, Lake Sebago, N. H.

Mrs. Alfred White, her son, Charles, and three daughters, Shirley, Natalie and Jane, returned to their home on Foxcroft road last week after motoring through the western part of the country.

By order of the Board of Selectmen all town contracts amounting to five dollars or more are to be awarded by bid.

Mrs. Edward O'Connell of Sylvester avenue gave a surprise party on Tuesday night for her sister, Miss Dolly Hamilton. The affair was in the nature of a miscellaneous shower for Miss Hamilton, in recognition of her approaching wedding to Mr. Wilbur Connors of Warren avenue, Woburn, which will take place on Sunday, Sept. 24. The young lady was the recipient of many useful gifts and was most completely surprised. There was a large gathering present to wish her all happiness.

Mr. Harry Furrullo and family returned Saturday after a motor trip through New Hampshire and Maine.

Members of the NRA may purchase their rubber stamps at the Star Office. au11-tf

NEWSY PARAGRAPHS

Mr. William H. Keeler, foreman at the Star Office, returned with his family this week after a short vacation.

Joseph J. Tansey who has been in charge of the playgrounds all summer will take a week's vacation and is now on his way to Bar Harbor, Me. On his return he will begin at once with football practice at Wentworth Institute where he is the athletic coach. He had one of the best ball teams that the institute ever turned out last season and expects to do better next season.

Charles McKenna of Arthur street, meter reader for the Water Department, is at present on a motor trip to Prince Edward Island.

Do you like to do puzzles?—Follow the daily puzzle, "What Is Wrong With This Picture," and other puzzles appearing every day in the Boston Globe.

The annual outing of the Massachusetts State Association of Emblem Clubs will be held at Nantasket Beach Saturday and it is expected that a number of the members of the Winchester Club will attend. Mrs. Thomas F. Fallon is in charge of the arrangements for the Winchester Club.

Park Department employees began the work Tuesday of dismantling the playground apparatus which is taken down and stored in the Park building on Lake street for the winter and later in the season given a coat of paint and repaired where needed.

Edward L. Bennett, a funeral director of 30 years' experience, announces this week the opening of undertaking rooms at 7 Common street. He has taken a residence at 2 Lagrange street.

Mr. and Mrs. Theodore Dissel of Fairview terrace left yesterday by motor for New York to join a family party from Baltimore. Their nephew, Jack Albert, from the latter city sails Saturday onthe Vulcania from New York for four years of study at the American college in Rome. Mr. and Mrs. Dissel are accompanied by Miss Brenda and Miss Betty Dissel and Theodore Dissel, Jr.

Mr. and Mrs. Joseph W. Butler and their sons, Charles and Joseph, arrived at their home on Lagrange street from their summer home in Friendship, Me.

Mrs. Elmer Randlett and her daughter, Annette, shortly will leave their residence on Lagrange street and make their home in Cambridge.

Sargent Hill leaves next Tuesday for Andover, N. H., where he will attend Proctor Academy.

Mr. and Mrs. E. Arthur Tutein of Wildwood street have been spending this week at their cottage on Marblehead Neck.

Mr. and Mrs. Frederick B. Craven of Winslow road spent the week-end on Cape Cod.

Miss Aletta Schultz of Rangeley is away on a fortnight's vacation.

Mrs. J. A. Dissel and daughters, Brenda and Betty, of Fairview terrace, are spending the week-end in New York. Miss Betty Dissel was the guest last week-end of Miss Esther Loftus at Hillsboro, N. H.

The Winchester Board will be represented at the coming meeting of the Middlesex County Selectmen's Association to be held at Waltham Saturday.

Miss Mary Hickey returned from Harwichport this week after spending the summer there.

Complaint was made to the police Wednesday morning by Mrs. Berg of Dunster lane that a large quantity of clothing was stolen from her line during the night.

Yesterday morning the police were notified that a Ford sedan was in the ditch at the end of Sylvester avenue. Investigation revealed that the car was owned by James B. Sullivan of Winchester road, Arlington. During the day the car was towed out.

Mr. and Mrs. Lucius Smith of Park avenue have taken an apartment in the Winchester Chambers.

Mrs. C. H. Dolan and Mrs. A. W. Loftus returned this week from a summer at Hillsboro, N. H.

At their meeting on Tuesday night, the Board of Selectmen authorized Chief of Police Rogers to join the New England Police Revolver League.

NEWSY PARAGRAPHS

A Cross-Word Puzzle a day keeps dullness away—The Boston Globe cross-word puzzles have been famous for nearly a quarter of a century.

An attractive billfold, with your name or initials in either gold or silver for only a dollar at the Star Office. Attractive designs and real leather.

About 15 persons attended the NRA meeting called by Postmaster George H. Lochman in the general committee room at the town hall Wednesday evening. The purpose of the meeting was to effect an organization in Winchester, providing for committees to canvass the town, settle disputed details and questions, list those who refuse to join the movement and conduct the organization. The Fortnightly wil canvass one precinct for members and the remaining details are to be arranged by Postmaster Lochman.

SAC ant fluid will rid your house of ants. 50c and 90c a bottle at the STAR Office. Headquarters for Moth-Kill, the proven preparation for moths.

The police announce that the alterations to the dog pound are nearly completed. Keep a close watch now, on Hector.

Miss Esther Nichols of the Edison office in this town is spending a few weeks in Bretton Woods.

PATAPAR—prevents cooking odors —captures the natural food flavors. 25c per pkg. at the Star Office. jy21-tf

RANDOM REFLECTIONS

(By the Observer)

Winchester fellow who has a creditor wonders why it is that he is bound to meet him every time he takes a walk up and down the town.

NRA is a religion of economic joy and hope. That is one of the great assurances of its final triumph over any system ever devised to end unemployment.

Beyond any question the most futile thing in the world for anybody to say is this: But don't tell anybody.

Civic leadership with true genious rather than ingenious civic leadership is what Winchester needs more than anything else.

A question for every good Winchesterite to ask frequently is: How do I treat my neighbors?

Winchester's queen of the tea table not only reigns but she pours.

One can almost see the cracks in the voices of some Winchester folks when they attempt to sing.

Every man here in Winchester is supposed to know his own business, but it is often mighty hard to convince his friends of the fact.

Lots of people in and out of fair Winchester have found that a rule may work both ways and still be a poor one.

Joy is standing in a Winchester road
Waving to you, Come on!
And merry laughter helps you lift your load
As you travel onward to the dawn.

A Winchester young man who vacationed this Summer down in Maine took along the Encyclopaedia Britannica so he could have something to read.

According to one Winchester fellow optimism is the philosophy with which we regard ourselves.

Looking at the situation squarely, with no thought of self deception, with no willingness to brook dissimulation, an old time Winchester man wonders what has become of the folks who used to manufacture horse-weights.

HEART TO HEART TALKS

By Eugene Bertram Willard

The common creed of mankind seems to be to measure happiness by what they can get and hang on to. But the true happiness in the business of living comes in imparting. It may be a glass of water; a word of comfort; a kindly judgment in place of criticism; friendly sympathy; a cheering song. Or it may be the sacrifice of ease, profit, life. In any case, so the giving be sincere and unselfish, it is accepted of the Almighty and blessed to the giver.

Human life is too valuable a thing, too essential a thing, too irrecoverable a thing once it is lost, not to be safeguarded to the utmost limit. "Safety first," says a sign not far from Winchester, "death is so permanent." No greater indictment has been made against the present age than that it has been so careless about life. We have been vastly more concerned about other things, which have only material values and which can be replaced. But safety measures to reduce the number of deaths to the minimum have been much too slow in coming. The preservation of life, our own and that of others, should have precedence over everything else. Everything else should make way for that. Even after taking all the precautions we can think of, there will still be lives snuffed out by accidental causes.

The church should be supremely concerned in the preservation of life. That is a part of religion. It is part of the creed taught all through the Bible. So all of the movements, great and small, which aim at making life safer as well as happier have their fullest sanction and their greatest inspiration in the Christian religion. Ever since our Lord came life has taken on a vaster significance and been increasingly regarded as a sacred possession. Every true Christian will help to make life safer, as well as better.

Every individual in and out of Winchester, even the humblest, has a distinct mission of his own, and the Almighty bestows just the gifts each one needs for the work allotted. He wants humble servants to go and sit down by the poor sick woman in her shabby home and tell her of the Savior's love; to visit institutions; to do the thousand little things of Christian service which must every day be done. If we diligently use our own gifts, however small they may be, and fill faithfully our own places, however lowly they may be, we shall be noble and shall meet God's approval.

Mohammedan Calendar

The Mohammedan calendar is the lunar calendar employed in all Mohammedan countries since July 16, A. D. 622. The era began with the Hejira, or flight, of Mohammed, the prophet, and his disciples from Mecca to Medina, following religious persecution. The years consist of 354 or 355 days. The beginning of the year thus retrogrades through different seasons, completing the circuit in about thirty three years. The thirteen hundredth year began Sunday, November 12, 1882. The year comprises 12 months of 29 and 30 days, supplemented by the addition of a day each to 11 years out of every 30 years.

AWNINGS MADE TO ORDER OR RECOVERED

Upholstering Refinishing and Cabinet Work

A. E. BERGSTROM

15 Thompson St., Winchester, Tel. 2111 ap28-tf

MRS. ANNIE SOULE LEWIS
Pianoforte Instruction

Season opens Sept. 11. All lessons to be given at her home. Special privilege, practice on two pianos, free to regular pupils. Others can obtain this great advantage at special prices. Notification of plans should be sent by Sept. 9. Season opens Sept. 11. Address 131 Washington street. Phone Win. 0701-J for free consultation. s8-1t

November 10, 1933 s8-tf

HAROLD A. TARBOX
Successor to
E. C. SANDERSON
ELECTRICIAN
1 RAILROAD AVENUE TEL. WIN. 0300 s8-5t

RUTH C. PORTER
REAL ESTATE
TO LET—West Side. One half duplex house, $60 furnished, $55 unfurnished.

OFFICE, 33 THOMPSON STREET

Phone Win. 0260

HOUSE OF 8 ROOMS—Cottage type, oil heat, over 30,000 feet of land. Terms to suit to responsible buyer.

WANTED—Listings of small single houses to let.

RENTALS—INSURANCE

Herbert Wadsworth
15 CHURCH ST. TELEPHONES—Office 2116, Res. 1525 a16-tf

A. Miles Holbrook
Real Estate and Insurance
Also Agent for Locke Coal Company—Coal and Fuel Oil

TEL. WIN. 1250

PUBLIC AUCTION
Executor's sale of effects, household furniture, tools, etc., modern and antique furniture, etc., of the estate of the late Dexter P. Blaikie of 45 Everett ave.

Sept. 16 at 10 a. m.

45 EVERETT AVE.

EDWARD F. MAGUIRE, Auctioneer

Per Order
George B. Hayward, Executor

School Days, School Days
Once again School Days are here and you want your youngsters to go looking as well as any of them.

We have an especially fine line of Percales for fall school dresses, as well as Underwear, Hosiery, Handkerchiefs and Ribbons, for the Young Ladies.

For the Boys—Underwear, Blouses, Shirts, Handkerchiefs and Ties.

G. Raymond Bancroft
TEL. WIN. 0671-W 15 MT. VERNON STREET

Agent for Cash's Woven Names

Ball Band Sport Shoes
FOR SCHOOL WEAR
Boys' and Girls'-All Sizes 95c
BOYS' SHIRTS AND SHORTS
All Wool Slip-On Sweaters

BARNES

Ankle Socks and Berets
MICKEY MOUSE SWEATERS
Dark Cotton Tweed Dresses
BOYS' GOLF HOSE
Official Scout Hand Books

PUBLIC LIBRARY,
WINCHESTER,
MASS.

THE WINCHESTER STAR.

VOL. LIII NO. 7 | WINCHESTER, MASS., FRIDAY, SEPTEMBER 15, 1933 | PRICE SEVEN CENTS

VACATIONISTS RETURNING HOME

Mrs. F. L. Ripley has returned to her home on Wedgemere avenue after spending the summer at Marblehead.

Mr. and Mrs. M C Bird and family who have been vacationing at Squirrel Island, Me. returned to town this week and will make their home at 61 Yale street.

Mr. and Mrs. Charles A. Burnham and son, David, returned this week from their summer home at Sanbornville, N. H.

Mr. and Mrs. H. W. Kelley and family have opened their house on Willow street after spending the summer at South Duxbury.

Mr. and Mr . A. G. Barr have closed their summer home at Clifton and returned to town this week.

Mr. and Mrs. C. E. L. Wingate and Miss Oriana Wingate have returned to their home at 8 Stratford road after spending the summer at Serek, their cottage at Rockport.

Mr. and Mrs. Sherared Clay are returning to their home on Lloyd street this week after spending the summer at Sunapee, N. H.

Mr. and Mrs. E. Abbott Bradlee and family have returned from Silver Lake, N. H., where they have been spending the summer months.

Mr. and Mrs. H. B. Richmond of Swan road, who have been spending the summer at Monument Beach, are returning home this week.

Mr. and Mrs. R. S. Wentworth arrived home this week from Orland, Me., where they have been spending the summer.

Mr. and Mrs. C. F. Bacon and daughter have returned from the World's Fair in Chicago, stopping at Niagara Falls. They covered 2275 miles on the trip.

Mr. James Scott, who has been spending the past three weeks on the Cape, returned on Monday to his duties at the Winchester National Bank.

Mr. and Mrs. F. I. Rennert and family arrived home this week from Ossipee, N. H., where they have been spending the summer.

Mrs. H. C. Ordway opened her house on Myrtle street this week after spending the summer at Sunapee, N. H.

Mrs. Charles Gould with her daughter, Mrs. Frances Mayo, returned home this week from Wolfeboro, N. H.

Mr. and Mrs. F. W. Carrier have closed their summer home at Hancock, N. H. and are back in town again.

Mrs. F. K. Wallburg has returned to her home on Wildwood street after spending the summer at Allerton.

RECEPTION TO WINCHESTER SCHOOL FACULTY

Monday afternoon, Sept. 11, the Winchester Mothers' Association gave an informal reception to the teachers of all the schools in the Wyman School kindergarten. Guests included Mr. James J. Quinn, Superintendent; Miss Blanche Pratt, Supervisor; Mr. Wade L. Grindle, High School Principal; and Mr Raymond J. Dickman, Junior High Principal. Mothers were also invited and there were about 200 in attendance.

Although originally planned as an out-door reception, the cool weather made it more comfortable indoors. A crackling wood fire in the kindergarten fireplace proved a most welcome and cheery feature.

Mrs. Thomas Conlon, president of the Association received the guests, assisted by Mrs. Thomas McPartlin, 1st vice president; and Mrs. Lucius Smith, past President.

Mrs. Robert Drake and Mrs. James Quinn poured, while refreshments were served by a committee from the various school chapters under the direction of Mrs. Walter Keyes and Mrs. Richard Wyman, social chairmen of the Mothers' Association and much credit is due these ladies for a very pleasant afternoon.

PREPARES FOR OFFICIAL DUTIES

Fred H. Scholl, Past Exalted Ruler of Winchester Lodge of Elks and recently elected District Deputy for Massachusetts Central for the Grand Lodge, attended the banquet given by Mayor Curley of Boston at the Copley Plaza last Thursday night. The banquet was given to the Grand Exalted Ruler and District Deputies of New England.

District Deputy Scholl was guest of honor on Sunday evening at a dinner held at the Mansion Inn and tendered by Brookline Lodge of Elks to retiring District Deputy B. F. McCue of Watertown and himself.

He has appointed the officers of Winchester Lodge as his official suite, with P. E. R. George H. Lochman as Grand Esquire.

CONNOR—ROBERTS

The marriage of Miss Rebecca Roberts daughter of Mr. and Mrs. Henry K. Roberts of Highland avenue, to Walter J. A. Connor of Allston, was performed last week Thursday afternoon at the Congregational House on Beacon street, Boston, by Rev. Ralph H. Rowse of the City Missionary Society. Kelso Sutton of Allston was best man and there were no other attendants and no guests. Mr. and Mrs Connor left for Marshfield where they will make their home.

The bridegroom is a 1930 graduate of Harvard College, where he was soloist for the Glee Club, and a member of the Instrumental Club and of D. U. Fraternity. He is now associated with Jordan Marsh Company. The bride was graduated this year from Miss Amy Sacker's School of Design.

Mr. and Mrs. James Gaffney of 103 Church street, who spent the summer on the North Shore, have reopened their home here.

DABNEY—BALDWIN

Miss Helen Wheeler Baldwin of Framingham Center, daughter of Mrs. Sanford Baldwin and the late Dr. Baldwin, and Mr. Francis Lewis Dabney, son of Mr. and Mrs. John P. Dabney 2d of Manchester road, were married on Saturday evening at 8 o'clock at St. John's Episcopal Church, Framingham Center. Rev. Roger Bennett, of St. Mark's School, Southboro, was the officiating clergyman.

The bride wore a wedding dress of white lace with veil of white tulle and carried a bridal bouquet of bouvardia and orchids, and was attended by Mrs. Paul Millholland of Dobbs Ferry, N. Y., who wore linen blue velvet and carried talisman roses. Mr. Robert G. Abbott of West Medford was best man. The bridesmaids included Miss Joan Dabney of Winchester, Mrs. Colby Stilson of Bronxville, N. Y., Mrs. Curtis M. Hutchins of Bangor, Me., and Miss Paula Patch of Gloucester. Miss Dabney and Miss Patch wore dresses of opaline rose velvet, and Mrs. Stilson and Mrs. Hutchins wore "rose deFrance" velvet. They carried bouquets of talisman roses and Eleanor blue delphiniums.

The church was decorated for the ceremony with white gladioli and California sunshine chrysanthemums, the chancel being banked with cylotium ferns. The ushers were Mr. John Gage of Montclair, N. J., formerly of Winchester; Mr. George Hall of West Medford, Mr. Reginald Dabney of Cambridge and Mr. H. Massie Smoot of New York City.

A reception followed the ceremony at the home of the bride's mother, 28 High street, rainbow tinted autumn flowers throughout being used in decorating. The couple are now on a motor trip through Maine and New Brunswick and will make their future home in Cambridge. The bride is a graduate of Smith College, class of 1930. Mr. Dabney is a graduate of Harvard Engineering School and Harvard School of Business Administration, 1931.

NRA CLUB NOTES

The next meeting of the Winchester NRA Club will be held in the general committee room of the Town Hall on Friday evening, Sept. 15, at 8 o'clock.

To deal with code pledges and complaints, an executive committee will be appointed at this meeting by Chairman George H. Lochman.

Naturally, representatives of industry, labor and business, as well as civic and welfare organizations will have to be considered, and Mr. Lochman is well qualified to carry out the instructions received from headquarters in regard to this matter.

The main purpose of forming local clubs is to obtain the consumers' signatures. Many have signed outside of their own localities, but this will not prevent them from signing cards presented by the local NRA Club's representatives, and helping town merchants.

It is conceded that the logical way to cover the Town is through the precincts. Therefore efforts are being made to have every precinct fairly represented in the Club, regardless of political, club, or other affiliations, in order to obtain the best results.

The NRA is essentially a patriotic movement, with no emolument or patronage strings attached. Harmony is the keynote of the present regime, and all should unite to preserve it in backing up the recovery plans which already have turned the nation towards the trail that means renewed prosperity.

Of course, steps will be taken to enlist the children as volunteer workers and a supply of buttons and "stickers" will be supplied to the heads of every precinct.

SHUH-SHUH-GAH TROPHY COMPETITION

To be Held Saturday, Sept. 23, at 3 P. M.

Winchester Boat Club will hold the First Annual Shuh-Shuh-Gah Trophy Competition on Mystic Lakes Saturday, Sept. 23, at 3 p. m. All boys and girls of Winchester, not over the age of 17 are eligible to compete. Contestants are notified that especial speed or skill is not necessary in this competition.

Ratings will be based on the following:

1. Embarking with passenger.
2. Paddling with passenger.
3. Landing with passenger.
4. General watermanship in the use of the canoe alone.
5. Upsetting and coming ashore alone with canoe and paddle.
6. Upsetting and coming ashore with canoe and passenger.

It is sincerely hoped that parents will encourage their children to participate in this event. Whereas the Mystic Lakes play such an important part in the recreation of the young people of Winchester, this annual event will prove to be of major importance in the safeguarding and protection of children.

By the above means, watermanship, caution and safety will be developed amongst those who seek the water as their recreation. This annual contest will bring skill and knowledge to many, who, in an emergency will have reason to thank the things they have acquired. The general public is cordially invited.

BASEBALL SATURDAY

The Immaculate Conception team will meet the St. Anthony team of Woburn, Saturday on Loring avenue.

There will be no game on Manchester Field as the seats have been put in place for football.

The game tomorrow will start at 3:15.

EMBLEM CLUB AFFAIRS

Vacation is over for the Emblem Club. The first business session of the season is scheduled for Wednesday evening, Sept. 27 in Lyceum Hall and a full attendance is expected.

On Wednesday afternoon, Sept. 20, Mrs. Fred H. Scholl will open her home at 51 Vine street for a bridge and whist party. Prizes are solicited and the whole-hearted support of the members is needed to make the affair a success.

As "Big Sister" of the Club, Mrs. Scholl has charge of all welfare work and her plans for the season include raising money for local relief work. Of course she has the substantial backing of "Big Brother Fred," newly appointed District Deputy of B. P. O. E., to encourage her in her efforts. Nevertheless, it is a big responsibility and very few of us would be able to undertake it. All last winter she distributed food, fuel and clothing to the needy of the town. Let us hope that this winter, through the efforts of the N.R.A., the needs of the unemployed will be less.

And speaking of the coming winter, it is already beginning to feel like fall. The little "yaller bird" in the tree in front of our door has a rather shivery look and carols no more in the early morning hours. Soon he'll be winging his way southward to sunshine and warmth—and we are going to miss him. Let us hope that "Old Man Depression" will take a hint and wing his way to the hottest climate—we are not saying just where—before winter comes. And we won't miss him!

The Supreme Convention of Emblem Clubs will be held this year at Swampscott, Oct. 1, 2 and 3. Delegates from Winchester Emblem Club include the President and all past Presidents. A list of the delegates has been sent to the Supreme Secretary. If any member does not receive her credentials before our regular meeting, it would be well for her to consult the secretary of the local Club. Experience has taught us that mistakes are liable to occur, and that we all still need erasers on our pencils.

The Convention will finish with a banquet, tickets for which may be obtained from our President, Mrs. Thomas F. Fallon, 14 Highland avenue. A program of events will be available at our next meeting.

COMMEND TREE PLANTING AT RESERVOIRS

Mr. E. C. Sanderson, chairman of the Water Board, with Mr. Edward F. Shea. Forrester for the Water Board, made a trip this week to the reservoir and water shed at Cochituate, Framingham, Sudbury, and Wachusette to inspect the forestry as carried on by the Metropolitan Water Board. Mr. Sanderson has recently had Dr. Faull, professor of Forest Pathology, at the Arnold Arboretum, and Dr. Fisher, director of the Harvard Forest at Petersham, inspect our forestry work at the reservoirs, both these specialists advise that the mixed growth of pine and hardwood trees be maintained and that the care given the plantation over the next 10 years will determine how successful the forestation work will be.

The reservoirs are very full for this time of year and unless we have a very dry period the town has ample supply for some years.

RECEIVED HEAVY SENTENCES

The three men arrested a fortnight ago by Sergt. Thomas F. Cassidy and Patrolman John Murray for armed robbery in Melrose, were tried in the Superior Court at East Cambridge yesterday forenoon. The two younger of the trio, Malcolm E. Vars, 16 years old, of Chelsea, and Gerald F. Richard, 19 years, of Everett, were sentenced to seven years in the Concord Reformatory. The eldest of the three, Vincent E. Murtha, 23, of Chelsea, was given from seven to nine years in State Prison.

These men were taken at the point of a gun by the Sergeant at the corner of Main and Washington streets after radio information concerning them had been received at police headquarters. The men were wanted in connection with other hold-ups.

The two police officers were publicly commended by the Selectmen and Chief Rogers for their efficient work in capturing the crooks.

FORTNIGHTLY NEWS

Fortnightly Pilgrimage

The Fortnightly trip to Amherst, scheduled for Wednesday, Sept. 20, has been cancelled.

SELECTMEN'S NOTES SEPT. 11, 1933

At the Selectmen's meeting on Monday last, Francis E. Smith, 1 Welcott terrace, was drawn to serve as Traverse Juror at the Superior Criminal Court in Cambridge for the first session on Oct. 2.

Work on the new bridge over the river at Swanton street is now well under way, a temporary bridge to take traffic during its construction having been completed.

WINCHESTER SCHOOL DEPARTMENT NOTES

The School Committee have elected the following teachers for the school year 1933-34. Others are still to be elected.

Gloria Kidder, teacher of commercial subjects at the High School. Miss Kidder is a graduate of Boston University, having specialized in commercial subjects. She has had successful teaching experience at Gardner and Danbury, Conn.

Marion Proctor, teacher of commercial subjects at the High School. Miss Proctor is a graduate of the State Teachers' College at Salem, four year course with degree, and has had several years of teaching experience, the last few years being at Quincy.

Madame Aurea Guinnard-Yerke, teacher of French at the High School. Madame Yerke is a native Parisian, a graduate of the Edgar Guinet College in Paris, and has received her Masters Degree from Radcliffe. She has had successful experience teaching French and should give our High School students unusually fine training in the French language.

Dorothy Hagert, teacher of fifth grade at the Mystic School. Miss Hagert has both normal school and college training with her Bachelor of Arts degree. She has had about five years of successful experience in grade teaching.

Eleanor Boyd, a Winchester girl, teacher of kindergarten at the Noonan School. Miss Boyd is not only a graduate of Miss Wheelock's Kindergarten School, but has her degree from Boston University. She not only trained in the Winchester schools for her kindergarten work, but has successfully taught kindergarten at one of the State institutions.

Henrilu Ivey, teacher of Grade 2 at the George Washington School. Miss Ivey is not only a normal school graduate, but has likewise had college training with degree. Miss Ivey is a Southern girl. Her experience includes not only straight grade teaching, but that of critic teacher in one of the State Normal Schools. This past year, she taught in the Lincoln School of Teachers College at Columbia. She comes especially well equipped in primary education.

Miriam Rix, to be teaching principal at the Wyman School. Miss Rix is a graduate of the State Teachers' College at Framingham with advanced work at Boston University. She comes to us as an experienced grade teacher from Newton.

Gertrude Carmichael, teacher of Latin and other subjects in the High School. Miss Carmichael is a graduate of Pembroke College, Brown University, majoring in Latin. She has had three years of experience in teaching Latin at the Barre High School. A girl that is well grounded in her Latin and who loves to teach it.

Phyllis Irwin, teacher of special class at the Junior High School. Miss Irwin is a graduate of the State Teachers' College at Westfield with special courses at the Hyannis Summer School, Boston University and Harvard University, with eight years of teaching experience, four of these in special classes.

Ruth M. Girard, teacher of special class at the Junior High School. Miss Girard is a graduate of State Teachers' College at Salem, having specialized in special class teaching. The last two years she has been teaching special class in Quincy.

Barbara Ballard, teacher of kindergarten at the George Washington School. Miss Ballard is a graduate of Miss Wheelock's School with special courses at Columbia. She has had five years of successful experience in teaching kindergarten in New York State. Her early kindergarten training was obtained in our Winchester schools.

Comparative Registration Figures for the Opening Day, 1932-33

	Sept. 7, 1932	Sept. 12, 1933
High	617	636
Highland	35	27
Junior High	407	413
Lincoln	283	267
Mystic	180	196
Noonan	237	218
George Washington	238	239
Wyman	339	317
Total	2366	2403

As last year, the Junior High School shows the most marked increase. Other pupils, however, will be registered during the month, and comparative figures for the month of September last year and this year will be published later.

WINCHESTER INSURANCE MAN SENDS CALENDARS TO SOUTH POLE

Under the caption "Bound for Antartica with Byrd," The Business Builder, a magazine published by Brown & Bigelow, calendar manufacturers, carries a recent article describing the 1934 insurance calendars of Kingman P. Cass, Inc. which will accompany Rear Admiral Byrd's Antarctic Expedition II to the South Pole.

During the fitting out preparations at Charlestown Navy Yard, Mr. Cass, an insurance broker who lives in Winchester, wrote several types of insurance for Admiral Byrd, presenting him with some advance copies of his 1934 calendar, which apparently will be carried as far south as any calendar has ever been taken.

AUXILIARY S. P. C. A. SALE

Auxiliary M. S. P. C. A. Sale Thursday, Sept. 28, 2-5 p. m. Aprons, Handkerchiefs, home cooked food, candy, ice cream. Admission free. Residence Mrs. R. S. Taylor, 137 Mt. Vernon street. s15-2t

WHAT COURSES WILL YOU TAKE AT THE COMMUNITY SCHOOL?

Oct. 2, the opening night of the Community School for Church School workers, is little more than two weeks off. Consider now which courses answer your present need:

7:30 Classes

(1) Worship. Mrs. Marie Cole Powell, Instructor.—Concerned primarily with the fundamentals of worship, the nature of God and our relation to and communion with Him, this course will consider: Personal or private worship, informal class worship, and the more formal, social or group worship.

(2) Expressional Activities. Mrs. John L. Lobengier, Instructor.—A laboratory course providing a wealth of ideas for expressional activities in the Church School. Those who elect this course will spend the class hours in actual practice in the various types of expressional activity.

8:30 Classes

(3) The Life of Christ. Prof. Clyde E. Wildman, Instructor.—An intensive study of this foundation of all christianity taught by a member of the Boston University School of Theological Faculty and a recognized authority in this field.

(4) Leadership of Youth. Dr. Harry Thomas Stock, Instructor.—This course will deal with the materials and methods of work with young people; it will be so conducted that each member of the class may concentrate his study upon work with intermediate or seniors or young people, according to the age in which he is most interested.

Four combinations of these courses may be made: 1 and 3, 1 and 4, or 2 and 3 or 2 and 4.

Teachers of Kindergarten, Primary and Junior grades in Sunday School will, no doubt, choose 1 and 3 or 2 and 3. Mrs. Lobengier's Progressive Laboratory course and the Cultural course on the Life of Christ, or Mrs. Powell's Worship course and Professor Wildman's Life of Christ.

The leaders of the adolescent groups will probably prefer 1 and 4, better fitting the older point of view.

Parents of young children seeking suggestions in teaching religion in the home, will doubtless elect 1 and 3 as most helpful.

Thinking people, desirous of enriching their store of knowledge and inspiration would also choose 1 and 3.

Any officer of your Church School or any member of the Committee in charge of arrangements, will gladly furnish detailed information and registration cards.

Committee in charge of arrangements follows:

Mr. John L. Lobengier, Dean First Congregational Church.
Mrs. John P. Carr, Secretary, Unitarian
Mr. Jack Hawkins, Treasurer, Crawford Memorial
Mrs. Arthur N. Ball, Second Congregational
Miss Ethel B. Davis, Church of the Epiphany
Mrs. Daniel F. Huggins, Unitarian
Miss Eda A. Knowlton, First Baptist
Miss Alice G. Reynolds, First Congregational
Mrs. Thomas Richardson, New Hope Baptist
Mrs. John E. Whitley, Second Congregational
Mr. Arthur L. Winn, First Baptist

MAYOR CURLEY GUEST SPEAKER AT LEGION

On Thursday evening, Sept. 14 at the Legion Headquarters of the Winchester Post, 97 of the American Legion, Mayor James J. Curley of Boston delivered an inspiring address to almost 100 Legionnaires who filled the Legion house to capacity in honor of the distinguished guest speaker.

The keynote of Mr. Curley's address was a challenge to all Legionnaires for a high level of real Americanism during a period in which possibly no other organization in the nation can approach the Legion as an important factor in determining the progress of American civilizatio. Mr. Curley paid a fine tribute to the American Legion as a patriotic organization and expressed himself fervently and convincingly on the opportunity of the Legion to cherish its birthright—an obligation of leadership in shaping a national program of 100 per cent Americanism.

In the course of his address, Mr. Curley touched graphically upon pertinent local and national political questions. He sounded an inspiring call for loyal support of the President in his great program of reconstruction. His pungent representation of the contrast between European and American ideals of preparedness against war; his keen analysis of the origin and development of a spirit of dangerous pacifism in America; his insistence upon the maintenance of citizens' military training camps, were sincere and convincing.

Mr. Curley closed his address with a solemn plea for an awakening spirit of Americanism which should express itself in a determination to prepare, not for aggression nor necessarily for defense against invaders, but for holding fast to the standards for which Americans have fought and sacrificed their lives.

Mr. Curley's sincere earnestness reacted upon his audience as a spark upon tinder and was rewarded by a spontaneous applause no less sincere from the roomful of Legionnaires who deeply appreciated the fact that a man whose public demands are countless, could find time to address a group of representative citizens in a small suburban town.

CONTAGIOUS DISEASES

The following cases of contagious diseases were reported to the Board of Health for week ending Thursday, Sept. 14:

	Cases
Whooping cough	1
Dog Bite	3

Maurice Dinneen, Agent

COMING EVENTS

Sept 15, Friday, 8 p. m. Regular meeting of Winchester Royal Arch Chapter, Masonic Apartments.

Sept 19, Tuesday. Flower Mission. Leave flowers at Winchester Station for 9 a. m. train.

Sept 19, Tuesday, 8 p. m. Regular meeting of Winchester Lodge of Elks, Lyceum Hall.

Sept 19, Tuesday, 2 [illegible] p. m. Meeting of Auxiliary M. S. P. C. A. at the home of President Mrs. R. S. Taylor, 137 Mt Vernon street. A large attendance is desired.

Sept 20, Wednesday, 8.30 a. m. Fortnightly Pilgrimage, Amherst, Northampton.

Sept. 23, Saturday, 2.30 p. m. Shuh Shuh Gah contest at Winchester Boat Club.

Sept 23, Saturday, 8.30 p. m. Dance at Winchester Boat Club.

Oct. 6, Friday. Harvest Home Supper, First Congregational Church at 6.30 p. m. Tickets [illegible] cents at Parker & Lane's or F. E. Barnes & Co. Speaker, Rev. Seth Brooks of Malden.

Nov. 10, Friday. Community Armistice Eve Dance under auspices of Winchester Post, 97, American Legion. Winchester Town Hall, 9 to 1 p. m.

NOTICE

Return your STAR to your HOME ADDRESS after your vacation. Unless you order it home, it continues to go to your summer address. Notify this Office of your return home.

ROTARY CLUB NOTES

We take no pride in anouncing that but six of our members went to Stow on the 13th. After making due allowance for those who found it impossible to get out of town on that date—but figure it for yourselves! It is now in order for delinquents to be diligent in making up attendance.

But it was good to go to Stow. There is an air of restfulness about the grounds of the Country Club which makes an instant appeal. The buildings nestled in a grove of stately shade trees, the fairway rolling on to the setting sun and the tasty viands to crown the well-spent day—all these beckon one to come again. To be sure President "Doc" Lawley appeared somewhat perturbed in the course of that unique game, "Watch! Watch! Who's got the Watch" but even that problem was finally solved. And then there was Elliott Smith and his other voice "Charlie," both in their best form. And "Eddie" McHugh, fresh from Germany or Ireland or Russia or Scotland or "what have you?" but always fresh. Need we mention "Church" Hindes and his "Alouette gang?" Surely a district Rotary meeting would be a bit pale without them. And over all wavered the dulcet tones of that German Band. And—but there is an end to everything and so to the cares of another day and a firm resolve to "be there" when playday comes again.

By-the-way, why not loosen that pen-finger a bit and sign your reservation card for accommodations at the Poland Spring House Sept. 24 to 27? Winchester should have a reasonably large representation at the Conclave. Surely this is a case where the exhortation "Do your part!" should be respected.

We are going to have a meeting of this club at home quarters on Thursday, Sept. 21. Let there be no "pussyfooting." Be there. And keep your eye on Clarence! He has his sleeves rolled up and vigorous action is forthcoming. But he will need your help just the same. Let's go.

Percentage of attendance Sept. 7—81 per cent.

CONGRESSWOMAN ROGERS HERE THURSDAY

Winchester's Representative to Greet Friends at Town Hall

Congresswoman Edith Nourse Rogers, Winchester's new Representative at the Nation's Capitol, will visit town next Thursday, Sept. 21 for the purpose of meeting her Winchester friends. A cordial invitation is extended to all Winchester people to call upon her, especially those desiring information or help in Federal problems or questions.

Mrs. Rogers, who has ably represented this district and who, although a Republican, received a most flattering vote last fall, will meet her friends in the Town Hall. The committee room on the second floor, formerly a part of the public library, has been set aside for the reception. She will be at the Town Hall from 3 to 5:30 and from 7:30 to 9:30 p. m.

Notice of Mrs. Rogers' visit will be mailed to all registered voters, but if your name is not on the list and you do not receive an invitation, you will be very welcome to meet her and are cordially invited to call.

CHILD INJURED BY AUTOMOBILE

Marie Circolo, 10 years old, of Tremont street, was struck by an automobile Wednesday afternoon on Washington street near Hancock street. According to report of the accident the child, standing on the sidewalk with other children, ran into the side of the car. She was taken to the Winchester Hospital, where examination revealed that she had suffered injuries to her right side, both legs and arms, and cuts about the face. She was later taken to her home. The automobile figuring in the accident was driven by Ruby B. Parker of Reading, who had neither her license nor registration with her.

Mrs. Gordan Mann of Euclid avenue is leaving Saturday to spend a month with her parents, Mr. and Mrs. Thomas J. Douglass of Rogers Park, Chicago, Ill. She will be accompanied by her son, Douglass.

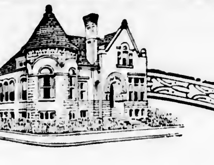

A MUTUAL SAVINGS BANK FOR 60 YEARS
RESOURCES $4,850,000

Money deposited on or before the third Wednesday of each month will draw interest from that day.

WINCHESTER SAVINGS BANK
26 MT. VERNON ST. WINCHESTER, MASS.
BUSINESS HOURS 8 A M TO 3 PM. STABILITY SATURDAYS 8 AM TO 12 M - 7 TO 8.30 PM.
INCORPORATED 1871

LEGION LOST TO RAMBLERS

The Winchester Legion got quite a surprise Saturday on Manchester Field when the Woburn Ramblers, the champions of that city, defeated them 7 to 6 in 11 innings before a good crowd.

Robinson, the star of the Legion pitching staff, had no terrors for the Ramblers, and they started right after him from the first inning, and kept hitting all the afternoon.

The Ramblers scored one run each in the second and third innings and the Legion came back to tie it up in its half of the third. The Ramblers took the lead again in the fifth by scoring two runs, and then the Legion went them one better by getting three.

Neither side scored again until the eighth when the Ramblers went into the lead again by one run and then the Legion tied it up in its half.

The game then went along until the 11th when the Ramblers scored a run, and with the tieing run on second base "Bobby" Callahan was taken out, and "Lefty" Flaherty replaced him. He fanned "Nick Fitz" to start with, and then brother "Jim" lined to "Joe" Duran who caught Colucci off second and the game was over.

There were three long hits during the game, all three baggers.

The game was a good one to watch and many of the crowd present would like to see the visitors back here for another game, but this will probably be impossible as the field is to be made ready for football although there is no game here for some time yet.

The score:

Ramblers

	ab	bh	po	a	r	e
OMelia, 2b	5	2	5	4	2	0
Duran, 3b	5	1	5	5	0	0
A. Desmond, ss	5	1	1	4	0	1
E. Desmond, c	4	2	1	2	1	0
Costello, 1b	4	1	14	1	1	1
Carey, cf	4	2	1	1	1	0
Donovan, lf	5	1	1	0	2	0
Maher, rf	4	2	2	0	0	1
Callahan, p	4	1	0	1	0	0
Flaherty, p	0	0	0	0	0	0
Totals	40	13	33	18	7	3

Legion

	ab	bh	po	a	r	e
Colucci, ss	3	0	7	3	0	2
Lee, rf	4	0	2	0	1	0
N. Fitzgerald, cf	5	3	1	1	1	0
J. Fitzgerald, 1b	4	1	12	1	1	0
F. Tansey, lf	4	1	0	1	0	0
Foley, c	4	0	6	2	0	1
Chefalo, 2b	5	3	4	3	0	1
Kendrick, 3b	4	2	1	1	2	1
Robinson, p	5	3	0	4	1	0
Totals	38	13	33	16	6	5

Two base hit—J. Fitzgerald. Three base hits—Maher, E. Desmond, Robinson. Stolen bases—F. Tansey, Maher. Sacrifice hits—Colucci, Duran. Base on balls—by Robinson 4, by Flaherty, by Callahan 6. Struck out—by Robinson 2, by Flaherty, by Callahan. Double plays—Duran to Costello, Duran to O'Melia to Costello, Callahan to O'Melia to Costello, Duran to O'Melia. Umpire—Roche.

ARLINGTON RIFLE CLUB ANNIVERSARY SHOOT

The first anniversary shoot of the Arlington Rifle Club is to be held this Saturday afternoon and Sunday. The range will open Saturday at 1 p. m. and on Sunday at 9 a. m., and close each day at sunset. Winchester members and friends are interested in the contest. To reach the range, which is located on Russell street, Woburn, visitors should go to the White Spot at the Cambridge road four corners. The range is about one mile from the White Spot and the road is marked.

Mr. S. W. H. Taylor is in New York this week attending the Financial Advertisers' Convention.

KELLEY & CALLAHAN
TEL. WINCHESTER 2300
ABC Oil Burners
Completely installed, all controls and 275 gallon tank
$395
je2-tf

WILLIAM L. CLEARY
Electrical Contractor
WIRING FOR LIGHT AND POWER—REPAIRING
Telephone Winchester 1286

DOROTHY EATON
Teacher of PIANO
Trained at New England Conservatory and New York Institute of Musical Art
Methods that assure rapid progress to Beginners or Advanced Students
91 HIGHLAND AVENUE PHONE WIN. 2275

20% Off on Dry Cleansing
OVERCOATS—$1.00 Less 20%—80c
PLAIN DRESSES—$1.00 Less 20%—80c
FUR-TRIM COATS—$1.50 Less 20%—$1.20
Phone WIN. 2100
New England Laundries, Inc.
Winchester Laundry Division
Converse Place
"We Do Our Part"

BOY SCOUT NEWS

Regional Scout Executives Conference

The annual conference of the Scout Executives of New England was held at the Connecticut State College, Storrs, Conn., Sept. 5 to 9.

While at this conference, Scout Executive Harry T. French of the Fellsland Council, Boy Scouts of America, was awarded the third degree, the highest award of the National Council to Scout Executives. This award is made under the supervision of the Commission on the growth of the Scout Executive. The Commission was established in 1926, and Mr. French has been working steadily on the requirements since that date, having been awarded the second degree at Cornell University in 1928.

The requirements include a theses for each degree which must be prepared as a result of original research. The theses prepared by Mr. French were on "Character Education in the Summer Camp," "Economic and Racial Backgrounds of the Scouts of Connecticut," and "Character Values of Scouting."

The third degree has been awarded to only three Executives in New England, namely: John Roberts, Meridan, Conn.; Carl Northrup, New Haven, Conn; and Harry T. French, Fellsland Council. About 30 men in the United States have qualified for this degree.

Exposition Plans Developing

Scouts and Scouters throughout the Council will be interested to know that work on the 1933 Exposition has already begun. Plans now formulated will make this years' Exposition far superior to last years' show. All who saw last years' Exposition will realize that the Committee will have some job to make a better show. But a better show has been ordered, so a better show it will have to be.

Troops Start Fall Work

From all sections of the Council come reports indicating that the troops of the Council are getting under way early this year.

As a result of the Seascout training at camp this summer, it is expected that by the end of this year five or six Seascout ships will be under way.

A Seascout Leader Training course will soon be announced.

FORESIGHT FOR COLD SNAP

More people than ever before have had the foresight this year to put in a supply of fuel oil in advance of the first real cold snap, according to local officials of the Metropolitan Ice Company.

"This practice," company officials say, "means a great deal in comfort and peace of mind to every family whose home is heated by an oil burner. With oil in the tank, you know that no matter how unexpected or severe the first cold spell is, you will be ready for it. Particularly if there are small children in your family, you will be glad to have prepared in advance for the first rush of wintry weather."

This year, for the first time, the Metropolitan Ice Company is selling two of the best makes of oil burners for house heating, as well as range oil burners.

"As distributors of the famous 'Nasco' fuel oil," company officials say, "we have been in an especially favorable position for the past few years to study the comparative merit of various types of oil burning equipment. We have frequently been called on to give impartial advice in regard to oil burners. We are now able to be of further service to our customers by supplying them with oil burners, of the two most satisfactory types, which in our opinion represent the best values on the market."

PARENT-TEACHER NEWS

The most important gathering of National Congress members in the state is the annual convention of the Massachusetts Parent-Teacher Association. This year it will be held in Springfield, Oct. 19-20. Last fall extension meetings in other parts of the state were held following the state convention in Boston, and this year the same plan has been adopted. After the Springfield convention there will be afternoon and evening conferences in Fall River, Oct. 23; in Newton, Oct. 24; and in Haverhill, Oct. 25. This plan enables many who cannot travel to a rather distant city, to have some of the benefits of the convention at a place easy of access.

The fall meeting of the Board of Managers of the National Congress of Parents and Teachers will be held at the Wardman Park Hotel, Washington, D. C., Sept. 18-21. The board consists of the officers and the chairmen of the Congress, and the president of the State Congresses. The number of board members is approximately 100, almost enough for a "young convention."

Before and after the board meeting there will be meetings of the Executive Committee, of special committees, of state presidents, and of national chairmen.

Mrs. George Hoague, of Brookline, president of the Massachusetts Parent-Teacher Association; Mrs. E. C. Mason, of Winchester; editor of Child Welfare, the official magazine of the Congress; and Mr. E. C. Mason, chairman of the trustees of the Endowment Fund of the Congress, will attend the meeting of the Board of Managers.

The presidents of the State Congresses in New England are extending to the board an invitation to hold the 1935 convention of the Congress in Boston. Many other invitations are being given, but New England hopes that the preference will be given to Boston.

In May, 1934, the annual convention will be held at Des Moines, Iowa.

GEORGE McNEILL PRESENTED WITH GIFTS

Winchester friends of George C. McNeill, head of the Northern Division of the Distribution Department of the Edison Electric Illuminating Company, will be interested to learn that he fittingly observed his 35th anniversary with the company on Friday. He was presented with a red leather chair and smoking stand by the 66 men under him at a surprise party at the old station on Lake street, the presentation being followed by a gift of flowers to Mrs. McNeill and an entertainment and refreshments. Mr. McNeill entered the employ of the Woburn Light, Heat & Power Company 35 years ago and ascended the ladder of responsibility step by step until the company was absorbed by the Edison Company and he was made foreman. He knows every inch of the system under his jurisdiction and has given prompt and efficient service to hundreds of Winchester subscribers.

SARAH CURRAN, I. N. F. ELECTION

The Sarah Curran Branch, I. N. F. of Winchester met on Monday evening at the home of one of the members, Mrs. Rose Reardon of Stoddard street, Woburn.

The following officers were elected for the coming year:

C. R.—Mrs. Nora O'Melia
S. C. R.—Mrs. B. Murray.
Financial Secretary—Miss Annie Higgins
Treasurer—Mrs. Winnifred Beaton
Recording Secretary—Mrs. Mary Mawn
Senior Warden—Mrs. Marie White
Junior Warden—Mrs. Annie Bradley
Senior Beadle—Mrs. Nellie McManus
Junior Beadle—Mrs. Ellen Flaherty
Trustees—Mrs. Mary McKenzie, Mrs. Rose Reardon, Mrs. Margaret Foley

Following the election a luncheon was served by the hostess, Mrs. Reardon. The installation will be held the second Monday in October.

"Screen Oddities," by Capt. Roscoe Fawcett—sketches and spicy paragraphs about celebrities of Hollywood, every day in the Boston Globe.

SWIMMING MEET AT PALMER STREET BEACH

The second annual swimming meet of the Palmer Street Beach was held on Saturday afternoon under the auspices of the Park Department with a good crowd present to witness the various events.

The features were a comedy life saving act by George Carnie, the Red Cross instructor at the beach during the summer, and Albert Guam, and an exhibition of high and fancy diving by Henry Fitts of this town, a member of the Harvard College swimming team.

At the close of the meet the prizes were awarded by Chairman George T. Davidson of the Park Board. They consisted of small statuettes of swimmers and divers.

The winners were as follows:

Relay (intermediate)—Palmer Street vs. Leonard Field, won by Palmer Street (Hill, Murray, Linnell and Titlah).

Beginners' Race (boys)—F. Rollo, 1st; L. Rollo, 2nd; C. Stevenson, 3rd.

Beginners' Race (girls)—E. Provest, 1st; P. Shinnick, 2nd; B. Fish, 3rd.

50 Yards (girls over 14 years)—G. Taylor, 1st; E. Hanlon, 2nd; M. Stevenson, 3rd.

Diving (boys up to 14 years)—H. Hill, 1st; B. Vespucci, 2nd; N. Asaro, 3rd.

25 Yards Race (boys under 14 years)—J. Elliott, 1st; F. Murray, 2nd; R. Batson, 3rd.

25 Yards Race (girls under 14 years)—J. Kerrigan, 1st; M. Goodhue, 2nd; G. Fifield, 3rd.

50 Yards Race (boys over 14 years)—D. Fitts, 1st; H. Fitts, 2nd; B. Sevene, 3rd.

Diving (girls)—M. Stevenson, 1st; H. Hendrickson, 2nd; L. Rogers, 3rd.

100 Yards Race (boys over 14 years)—D. Fitts, 1st; G. Filippone, 2nd; H. Fitts, 3rd.

Diving (boys over 14 years)—D. Coss, 1st; V. LeDuc, 2nd; N. Asaro, 3rd.

Senior Relay (Palmer Street vs. Leonard Field)—Won by Palmer Street (D. Fitts, V. LeDuc, R. Sevene, H. Fitts).

The beach is now closed for the season.

DIRECTORS' TOURNAMENT

The following scores have been turned in at the Winchester Country Club in the annual Directors' tournament—Scotch foursome (one-half added handicap):

B. W. Cary and C. H. Bowler	90	78
J. Abbott and W. Winton	90	81
P. A. Hendrick and E. B. Badger	96	81
J. B. Carr and I. E. Jennings	96	82
R. B. Metcalf and H. Weymouth	99	84
J. L. S. Barton and L. Wildguse	99	84
J. C. Neiley and W. Friend	102	85

Notary Public
T. PRICE WILSON
STAR OFFICE

WINCHESTER PUBLIC LIBRARY

Exhibition of Photographs, Sept. 11-30 loaned by The Library Art Club on "Early American Churches."

CHURCH BELLS

The Church bells sound again today,
Upon the quiet air.
Just as they sounded long ago
When life was fresh and fair.

They bring a balm to troubled souls,
A solace to the sad,
And bid the young heart pause to thank
The Power that makes it glad.

Long may they sound their message clear,
Upon New England's air.
To bid the Generation's pause
For worship and for prayer.

E'en as our Father's prayer of old,
May our petition be,
For strength to do the will divine
That rules on land and sea.

June 11, 1933, Lancaster H. W. F.

FLIES BY PLANE TO VISIT OLD WINCHESTER FRIEND

Boston papers featured this week the flight by airplane from Salt Lake City, Utah, of Lorin M. Morrison, 80-year old miner and president of the "Silver Horn" and "King David" mines, to Boston to visit his old friend and comrade, D. W. Kimball of Wildwood street. Mr. Kimball, just 93 years old and a former well known Boston real estate and insurance broker, has made his home here during his life and is widely known to old-time residents. He is still hale and active.

His visitor, Mr. Morrison, makes his first airplane flight, during which, tempted by a charming young lady, he smoked his first cigarette.

Winchester and Woburn sportsmen are much interested in the fancy rifle and shot gun shooting to be featured at the Middlesex County League outing which is to be held at Hudson on Sunday, Sept. 17. A major attraction will be the presence of "Billy" Hill, who will give an exhibition of fancy shooting. His stunts include hitting marbles, small washers and 22 calibre shells thrown in the air. With the shot gun five eggs, thrown in the air, will be hit before they reach the ground. Nineteen sportsmen's clubs in Middlesex County are working together to make this field day one of the largest of its kind. If rainy the affair will be held the following Sunday.

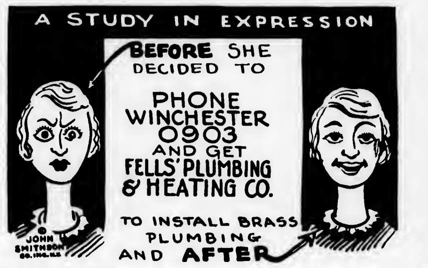

Your Vacation Trips Call for Good Tires
U.S. TIRES
ROAD SERVICE
OSCAR HEDTLER
26 Church Street, Winchester Tel. 1208

YOUR LAWNMOWER
SHARPENED, CLEANED, OILED, ADJUSTED
SPECIAL PRICE $1.00
Call Arlington 4482-R—Truck Will Call
IDEAL SHARPENER SERVICE
We Use an Ideal Power Machine and Can Guarantee First Class Workmanship
59 Teel Street Arlington, Mass.
je9-tf

HUNTINGTON School
An Urban Day School for Boys
Country Day School Facilities
AVAILABLE TO BOYS LIVING WITHIN THE COMMUTING AREA
COLLEGE PREPARATION—Unusual record in preparing boys for leading colleges and universities by certification or examination. Special two-year course for entrance to M. I. T. Preparation for College Entrance Board examinations.
GENERAL COURSE—Includes Business and General Subjects. Prepares for entrance to Colleges of Business Administration.
FIVE FORMS—Eighth grade through high school. Students accepted for all forms.
ACTIVITIES—Supervised athletics, play, and other extra-curricular activities. Excellent equipment.
Faculty of men. Small classes. Individual attention to the needs of each boy. Scholarships available for exceptional students.
Special Tuition Plan for 1933-34
Register Now for Fall Term — Begins September 20
Send for Catalog
CHARLES H. SAMPSON, Ed. M., Headmaster
320 Huntington Ave., Boston, Mass. Tel. KENmore 1800

Pride Is Dangerous

"Pride is dangerous," said Uncle Eben. "It's when a man gits busy braggin' 'bout what a good card player he is dat he's likely to begin losin' tricks."

Novel Taxation Schemes

A town in Czechoslovakia imposes taxes on cats and on brides' dowries, and an Italian city has a scheme for distributing taxation according to the weight of each citizen.

J. ALBERT WILSON

Organist and Choirmaster of the First Congregational Church—Director of Winchester Choral Society —Teacher of Voice, Piano and Organ

Resumes Teaching Sept. 12th

Winchester Studio—First Congregational Church

TELEPHONE MYSTIC 4972

s8-3t

CHRYSLER and PLYMOUTH

SALES—SERVICE

T. G. McLeester

808-810 Main St., Winchester

Tel. Win. 0731

GOOD USED CARS

s8-4t

MARY SPAULDING'S BOOKSHOP

Announces the addition to our staff of

Alice H. Barrett

For six years with The Bookshop for Boys and Girls of Boston

BRING YOUR BOOK PROBLEMS TO US FOR EXPERT ADVICE

Mary Spaulding's Bookshop

30 Thompson Street, Winchester Tel. 1810

New fall books for all ages are arriving daily.

THE MYSTIC VALLEY MASTER PLUMBERS' ASSOCIATION

which is affiliated with the State and National Association, has voted, at a meeting held on Aug. 7, 1933, to unanimously uphold the President of the United States, and to do their part in supporting and promoting the National Recovery Act. The following Master Plumbers are members of the Association:

JOSEPH W. AHERN, 213 Broadway, Arlington
CHARLES F. BUTTON, 10 Swan Place, Arlington
JOHN B. BYRNE, 17 Chestnut Street, Arlington
HAROLD CLARE, 1375 Massachusetts Avenue, Arlington
AMBROSE GOTT, 1510 Massachusetts Avenue, Arlington
CHESTER GOTT, 31 Newland Road, Arlington
ARTHUR J. NORWOOD, 6 Mt. Vernon Street, Arlington
GEORGE R. SEAVER, 1399 Massachusetts Avenue, Arlington
THOMAS STRETTON, 21 Mystic Street Arlington
JOHN E. SWENSEN, rear 150 Massachusetts Avenue, Arlington
J. F. DOLAN, 257 Waverly Street, Belmont
JOHN McLENNAN, 51 Hurd Street, Belmont
J. J. McNAMARA, 166 Trapelo Road, Belmont
J. H. UNSWORTH, 290 Trapelo Road, Belmont
LAWRENCE M. VAIL, 311 Concord Avenue, Belmont
P. R. WINTERS, 81 Trapelo Road, Belmont
LESTER ANDREWS LEX. PLBG. & HTG. CO., 51 Bedford Street, Lexington
ERNEST G. BENNETT, Sunnyknoll Avenue, Lexington
JOSEPH BUCKLEY, 364 Marrett Road, Lexington
VERNON C. PAGE, 12 Independence Avenue, Lexington
ANDERSON & ANDERSON, 312 Salem Street, Medford
GUS BOSSELMAN, 170 Main Street, Medford
CHARLES T. BOSSELMAN, 6 Alfred Terrace, Medford
ANDREW F. CURTIN & SON, 42 High Street, Medford
ARTHUR LOMEAF, 448 Winthrop Street, Medford
JOHN FAY, 151 Main Street, Medford
EUGENE MARMONTI, 28 Tufts Street, Medford
WILLIAM PITCHER, 68 Mystic Valley Terrace, Medford
H. D. STEVENS, 582 Boston Avenue, Medford
CLARENCE HOUGHTON, 422 Main Street, Stoneham
HERBERT REYNOLDS, 115 Main Street, Stoneham
JOHN COYLE, 231 Main Street, Woburn
WILLIS HUNT, 30 Mountain Road, Burlington
E. P. MATSON, 55 Mishawum Road, Woburn
E. W. NICHOLSON, 118 Winn Street, Woburn
RICHARD SPENCER, 9 Walnut Street, Woburn
E. C. SHAW, 7 Plympton Street, Woburn
L. V. SHAW, 758 Main Street, Woburn
WILLIAM STRETTON, 12 Montvale Avenue, Woburn
HUGH WALKER, 21 Winn Street, Woburn
G. T. DAVIDSON, 19 Park Avenue Winchester
WILLIAM H. MOBBS, 5 Common Street, Winchester
J. A. LARAWAY, 7 Park Street, Winchester

STAR FIELD HOCKEY TEAMS

The Star is reproducing this week the two field hockey elevens that brought Suburban League championships to Winchester High, with an eleven that was runner-up for titular honors and another good club of an earlier date.

Winchester's team of 1928, captained by that sterling little winger, "Dot" MacKenzie, twice chosen for all Boston honors in her position, is to date the only unbeaten, untied team in the history of the school. This club won the Suburban League championship from Arlington in a thrilling battle, won twice from the Spy Ponders in a single season and was credited by no less a person than Harold Durrell, donor of the championship cup bearing his name, with having the finest forward line of any high school team he had ever seen.

Captain MacKenzie and Nancy Bradlee, wings; Virginia Merrill and Frances Pettingell, inners and Muriel Carr and Ruth Humphrey, who alternated at center forward, were a wonderful offensive combination, good enough to more than offset any slight defensive weakness the club may have had outside of goal. "Pug" Mercer, goaler, was one of Winchester's two best players at this all important position.

Whether the 1928 team could have beaten its immediate predecessor, the team of 1927, will always be a moot question. Four of the six forwards played on both teams, which would have been a standoff at goal with Anna Dolan to match "Puggy" Mercer. The 1927 club would have the edge defensively. Whether the greater smoothness of the forward line in 1928 would have offset the stronger defense of the 1927 outfit can't be said. Perhaps it would. The 1928 eleven hung up the better record and must be accorded the laurel as Winchester's outstanding field hockey team.

The team of 1929 was another fine eleven, winning the championship of the northern division of the Suburban League and losing the title to Lexington High in a blizzard at Lexington by the score of 1—0. Standouts on this club were Captain Mercer, the Nichols sisters; Carolyn, halfback and Janet, wing; and Muriel Carr, center forward. The club won eight out of ten games played, and Captain Mercer had the distinction of being chosen all Boston goaler, an honor richly deserved.

In 1924, Capt. Lucille Skilling's team did not roll up so impressive a record as the clubs before mentioned winning six and losing four games. Its lineup, however, included several who number with the best all time players Winchester has produced. "Kay" Carlisle, perhaps Winchester's best all around girl athlete, stands at the top of the local wingers and Captain Skilling was also a fine wing. "Dot" Bond was a great fullback and could swat a hockey ball harder than any local player we have happened to see. Wilhelmina Simmons ranks with the school's best inners and was a player whose worth was seldom recognized except by close followers of the sport.

Have you seen the new Remington Portable Typewriter at the Star Office? Prices reduced.

"There is reading enough for a whole week"

THROUGHOUT New England thousands of readers start on Sunday with the short stories and serials in the Sunday Globe magazine and go through it from cover to cover before the week is over—a great collection of fine fiction and humor, as well as Bruce Barton's weekly article, appearing exclusively in the **Boston Sunday Globe.**

Make the Globe your Boston newspaper.

Our Modern, Completely Equipped Funeral Home and Chapel

KELLEY & HAWES CO.

Funeral Directors Lady Assistants

Service Available Anywhere in New England

PHONES: WINCHESTER 0035, 0174, 0106

W. H. S. HOCKEY TEAM, 1929

Left to Right—Coach Centervall, Mary Cutter, Barbara Locke, Janet Nichols, Muriel Carr, Marjorie Kendrick, Barbara Shaw, Carolyn Mercer, capt.; Marjorie Brown, Mabel Tompkins, Ruth Wadleigh, Carolyn Nichols, Loretta Carleton, Marjorie Hayden, mgr.

W. H. S. FIELD HOCKEY TEAM, 1928

Back Row (left to right)—Carolyn Mercer, Helen Wild, Barbara Locke, Carolyn Nichols. Second Row—Coach Centervall, Muriel Carr, Mary Reed, Elsie Morrow, Annie Nelson, Margaret Bradlee, mgr. Front Row—Ruth Humphrey, Frances Pettingell, Dorothea MacKenzie, capt.; Virginia Merrill, Nancy Bradlee.

W. H. S. FIELD HOCKEY TEAM, 1927

Back Row (left to right)—Joy Adriance, Louise Packer, Helen Wild, Coach Wheeler, Virginia Merrill, Gunhilde Nelson, Mary Reed. Front Row—Theresa Colucci, Frances Pettingell, Dorothea MacKenzie, Marie Merrill, capt.; Jean Davis, Anna Dolan, Nancy Bradlee.

W. H. S. FIELD HOCKEY TEAM, 1924

Back Row (left to right)—Carolyn Driscoll, mgr.; Katherine Carlisle, Dorothy Bond, Gertrude Bond, Coach Wheeler. Second Row—Florence Ferrina, Wilhelmina Simmons, Dorothy Wentworth, Anna McKenzie. Front Row—Barbara Bourne, Vincenza Rallo, Lucille Skilling, capt.; Katherine Nelson.

The Winchester Star

THEODORE P. WILSON, Editor and Publisher: WINCHESTER, MASS.

SINGLE COPIES, SEVEN CENTS
Left at Your Residence for One Year
The Winchester Star, $2.50 in Advance

News Items, Lodge Meetings, Society Events, Personals, etc., sent to this office will be welcomed by the Editor

Entered at the postoffice at Winchester, Massachusetts, as second-class matter.

TELEPHONE NUMBER 0029

DEWICK & FLANDERS, INC.
INSURANCE
40 BROAD STREET BOSTON

TELEPHONE HUBbard **7530** BRANCH EXCHANGE

YOUR INCOME FROM RENTS

It would stop if fire desroyed or damaged your property. Several months might elapse before repairs were completed—meanwhile your loss would mount every month.

You can guard against such a loss by obtaining rent insurance at a relatively small cost.

We write accident and health, life insurance, bonds—and every other kind of insurance.

PROTECT WHAT YOU HAVE

NEAR HOME THEATRES

Arlington (Capitol)—Fri. Sat., Sept. 15, 16, "Melody Cruise" and "Disgraced." Mon. Tues. Wed., Sept. 18, 19, 20, "I Loved You Wednesday" and "Arizona to Broadway." Thur. Fri. Sat., Sept. 21, 22, 23, "Bed of Roses" and "Gambling Ship." Matinee at 2. Evenings at 8.

Cambridge (University)—Sun. Mon. Tues. Wed., Sept. 17, 18, 19, 20, "Voltaire" and "No Marriage Ties." Thurs. Fri. Sat., Sept. 21, 22, 23, "The Stranger's Return" and "The Man Who Dared." Continuous 2 to 11 p. m.

Malden (Granada)—7 days starting Sat., Sept. 16, "Voltaire" and "Her Bodyguard." Continuous 1:45 to 11 p. m.

Strand 7 days starting Fri., Sept. 15, "No Marriage Ties," 3:25, 7, 9:10; "She Had to Say Yes," 2:15, 8:35. Sat., Sept. 16, "No Marriage Ties" 1:15, 1:35, 7:05, 9:55; "She Had to Say Yes," 3:20, 5:50, 8:10. Sun., Sept. 17, "No Marriage Ties," 1:20, 7, 9:10; "She Had to Say Yes," 3, 5:10, 8:20. Mon. Tues. Wed. Thurs., Sept. 18, 19, 20, 21, "No Marriage Ties," 3:25, 7, 9:10, "She Had to Say Yes," 2:15, 8:35.

Medford (Medford)—Sun. Mon. Tues. Wed., Sept. 17, 18, 19, 20, "Mama Loves Papa" and "Big Brain." Thurs. Fri. Sat., Sept. 21, 22, 23, "Her First Mate" and "Mary Stevens, M.D." Starting Sun., Sept. 24, "Tugboat Annie."

Stoneham (Stoneham)—Sat., Sept. 16, "The Girl in Room 419" and "The Nuisance." Sun. Mon. Tues. Sept. 17, 18, 19, "The Stranger's Return," and "Cynara." Wed., Thurs., Sept. 20, 21, "Midnight Mary" and "Island of Lost Souls." Fri., Sept. 22, "Hallelujah, I'm a Bum" and "Sunset Pass." Matinee at 2. Evening 7:45. Saturday evening 6:15 and 8:30. Sunday matinee at 3.

Woburn (Strand)—Sun. Mon. Tues. Sept. 17, 18, 19, "Hold Your Man" and "Best of Enemies." Wed. Thurs., Sept. 20, 21, "Another Language." Fri. Sat., Sept. 22, 23, "No Marriage Ties" and "The Terror Trail." Matinee at 2. Evenings at 7 and 8:15. Saturdays Continuous 2 to 11 p. m. Sunday continuous 3:30 to 11 p. m.

STRAND THEATRE, MALDEN ATTRACTIONS

How Richard Dix drives and wavers between two women and plays the public for suckers as head of an advertising company, is briskly and daringly recounted in "No Marriage Ties" his latest success coming to the Strand Theatre, Malden, for a week's run starting Friday. The picture provides Dix with opportunities to display subtle humor and dramatic power, plus the romanticism reminded of his early starring roles. Dix's leading lady, Elizabeth Allan, striking young British actress, has the role of Peggy Wilson, while Doris Kenyon returns to the screen in the part of Adrienne Deane. Alan Dinehart and David Landau head the list of supporting players.

The lowdown on the precarious lives of "customers' girls" used in the dress trade will be shown as the second feature at the Strand, Malden, starting Friday, when the First National production "She Had To Say Yes," which has a sparkling cast headed by Loretta Young, Lyle Talbot, Regis Toomey and Winnie Lightner opens there. The movies have often contained a plot in which a pretty girl was used as a lure to attain an end, but this picture steps to the fore with the turbulent drama of the girls who eke out their small wages by entertaining out-of-town buyers, depending upon a commission from the orders landed through their coquettish efforts.

NEW CHEVROLET AGENCY HERE

Announcement elsewhere in this issue advertises details connected with the new Chevrolet Agency opening on Main street today under the YD Service Company. The new agency, which handles a complete line of this popular car, is known as the Winchester Square Chevrolet Company. It will occupy the two large show rooms in the Petrie Block at 526-28 Main street opposite Converse place.

The staff of the new agency includes Mr. J. Ballas Coriers, president of the YD Chevrolet Company of Boston, who is moving this fall to make Winchester his home; Mr. Harry O. Lovell, who is at present manager of the Super Service Station here, is general manager and Mr. E. L. Paquette, a Winchester boy, is sales manager.

NEWSY PARAGRAPHS

Mr. and Mrs. Edward B. Mansfield formerly of this town, have taken an apartment at Shaler lane, Cambridge.

Mrs. George Owens, who has spent several winters here in Winchester as a nurse, was killed recently in an automobile accident at Kennebunkport, Me. Mrs. Owens operated a tourist inn during the summer at Kennebunkport and has had many nursing cases in town here during the winters.

LIEUT. FOGG TRANSFERRED

Lieut. Clarence H. Fogg, U. S. N., 1 Myrtle street, has received a change of duty. He is now assigned to duty as Captain of the 371st C. C. C. veteran company at Charlemont, on the Mohawk Trail.

Capt. Fogg was invited to speak at the dinner of the Greenfield Rotary Club last week. The following is part of his talk on the aim of the Civilian Conservation Camps:

Local Club Is Told Government Seeks to Restore Morale of Jobless

Conservation of men is more important than conservation of forests and this is the chief aim of the civilian conservation camps, Capt. C. H. Fogg, head of the Charlemont unit of the C. C. C. told the Greenfield Rotary Club at its regular meeting last evening at the Hotel Weldon.

While the government seeks to save the vanishing timber supply of the country by such measures as are now being taken, the reforestation program is much more intended to restore the morale of the young men who are being given employment by it. This is being accomplished, the speaker said, partly by the life in the open, which the members of the camps enjoy, and also by the vigorous outdoor employment which is a part of the daily camp routine.

Capt. Fogg who has been at the Charlemont Camp only a short time, coming here from Leominster is highly impressed by the possibilities of the place. The location is ideal and when the buildings now under way are completed the unit will be well housed and equipped. He voiced a need of the unit for a piano and other musical instruments which will help the men to become contented.

The government plans very soon to replace the present ford with a cement and steel bridge. The men in the meanwhile will be kept busy building roads and bridle paths, which will greatly improve the forest and reduce the fire menace. There is a strong possibility that the camp will be kept in operation through the winter, the speaker declared.

Capt. Fogg anticipated no difficulties in maintaining order in the camp. He said that hereafter there would be no district court action. If the men misbehave they will be dealt with in camp by such disciplinary action as is provided by rules of the conservation camp act. This includes discharge and loss of pay. So far he has had no trouble and does not expect any. He said that when men feel that they are being fairly treated they will reciprocate by behaving themselves, and this he plans to make the rule at Charlemont Camp.

BUILDING PERMITS GRANTED

The Building Commissioner has issued permits for alterations and the erection of buildings on the property owned by the following for week ending Thursday, Sept. 14:

Raymond S. Wilkins, Winchester—alterations to present dwelling at 25 Cabot street.

Emily M. McDavitt, Winchester—alterations to present dwelling at 64 Westland avenue.

William B. Woodbridge, Lynn—new dwelling and garage on lot at 43 Foxcroft road.

Curtis G. Josey, Woburn — new dwelling and private garage on lot at 5 Parker road.

Earomas Demetros, Keene, N. H.—to wreck and remove present dwelling damaged by fire at 135 Forest street.

Some Acorns Edible

The general use of the acorn as an article of food has long since ceased, but back in ancient days it was an important article of food. In fact, it was considered that eating the acorn added years to a man's life and great strength to his muscles. Indians of the New England regions formerly ate the acorn of certain types of white oaks, while the sweet acorn of the California white oak is still ground into a coarse flour used in bread. Over in England the people of the rural communities bordering on the royal forests have the right every fall to turn their pigs loose in the woodlands in order that they may grow fat on the fallen acorns.—Washington Star.

Meteorology

The science of the weather, called meteorology, is of ancient origin, but of very new foundations scientifically. In fact, it is one of the youngest of the sciences and at the same time one of the oldest. Back in Benjamin Franklin's time, when he played with the lightning on a kite string, the weather was almost an unexplored realm. It was not until the days following the Civil war that our present science of meteorology really took its first uncertain baby-steps.

NEWSY PARAGRAPHS

"I know I ain't made Pa a perfect wife, but I always feel like I could o' done it if I'd had a perfect husband"—one of Aunt Het's dry sayings which appear every day in the Boston Globe—Read "Poor Pa's" retort.

Mr. and Mrs. J. R. Cove and daughter, have closed their summer home at Nahant and are returning to their home on Yale street this week.

Mr. G. Ekman will give instruction in Violin, Viola and Cello. Thorough and artistic methods. Arrangements at 81 Fletcher street or tel. 0938-M.

The N. H. Taylors of Washington street have returned from Manomet where they have been spending the summer months.

Mr. and Mrs. W. V. Fletcher, who have been spending the summer at Marblehead Neck, returned to their home on Glen road this week.

Mr. and Mrs. W. E. Philbrick have opened their house on Foxcroft road after spending the summer at Hampton, N. H.

Rev. and Mrs. George Hale Reed and family are back in town again after a summer spent at Little Compton, R. I.

The newest Fall models in hats are now on display at Miss Ekman's, 17 Church street. *

Mrs. Scudder Klyce and daughter Dorothy are at Tustin, Calif., where they will spend the winter.

Miss Susan Pennell of 17 Grayson road is spending the month of September with her parents, Mr. and Mrs. Joseph Pennell of Curling, Bay of Islands, Newfoundland.

Word has been received of the death this week of Miss Constance DeFrees, daughter of Mr. and Mrs. Burton S. DeFrees, former residents of Sheffield road. Miss DeFrees died at Portland, Me., where she moved with her parents last May. During her residence here she was very popular and her death will be greatly mourned by a host of friends.

Mrs. Daniel F. Barnard entertained on Tuesday afternoon for Mrs. Lyndon Burnham. There were two tables of bridge. Those present were Mrs. Roger Sherman, Mrs. Herbert Wadsworth, Miss Amy Merrill, Miss Dorothy Haywood, Miss Clara Butterworth and Miss Beryl Austin of Arlington.

Mr. Bradford Hill of Parker road leaves today for Bates College where he will practice with te Bates football squad.

Mrs. Ralph S. Vinal of Salisbury street has returned from Friendship, Me. where she visited Mr. and Mrs. Joseph Butler.

MAGALLANES THRIVES DESPITE SERIOUS SETBACKS

Chile has declared Magallanes (formerly Punta Arenas) southernmost port on the South American mainland, a free port.

When Magellan, after whom the city is named, passed through the never before navigated Magellan Strait on his famous world-girdling voyage, the site of Magallanes was an uninhabited sandy point, says a bulletin from the Washington, D. C. headquarters of the National Geographic Society.

Was Penal Colony

Magallanes overlooks the strait from the north bank. It is about 100 miles north of Cape Horn. Between the city and the Cape there is a mass of islands inhabited by native Indians and only a few white men.

Like many other cities of the New World that sprang up along the trails blazed by Old World mariners, Magallanes got its start as a penal colony. When trade between the Atlantic and Pacific ports of the Western Hemisphere developed, however, it became an important supply and coaling station. It was composed largely of rambling galvanized and wooden structures flanking streets that in the rainy season were rivers of mud with tree stumps offering the only dry spots.

Panama Canal Strikes Blow

The opening of the Panama Canal struck a blow to Magallanes that would have forced many cities into obscurity. Ships operating between Europe and Australia continued to stop at the port and shipping from Atlantic to Pacific ports of the southern part of the continent continued to pass through the strait; but keen business men of Magallanes, whose eyes had been focused on sea trade since the city's birth, began to turn to the land to offset their losses.

Magallanes owes its recent rejuvenation to sheep. The first of the wolly creatures had been introduced in 1879. These and later imported sheep thrived on the grass on the mainland as well as on the near-by islands. The cool climate (it is like that of southeastern Alaska) caused the sheep to develop thick coats of wool which became famous for their whiteness and fine texture.

Thrives Despite Isolation

One company which uses Magallanes as its commercial outlet is capitalized at several million dollars. It owns more than two million acres of land where graze more than a million sheep, 25,000 cattle and 9000 horses. It shears more than a million sheep each year and many of the world's dinner tables have been furnished with choice cuts of beef and mutton from this region.

Another company owns more than 1,500,000 sheep besides cattle and horses, and maintains its own meat-canning factory and tallow plant. The sheep and cattle industry supports a tremendous trade in hides.

The Andes Mountains rise like a wall to the northwest of the city to shut it off from the remainder of South America. No railroad crosses this barrier. The nearest large city is more than 1000 miles away.

But despite isolation and the setback it received with the completion of the Panama Canal, Magallanes has become a modern city of some 20,000 inhabitants. Splendid buildings have taken the places of many of the unsightly shacks, and wide well-paved streets have obliterated the "rivers of mud."

Back of the city, in country which not long ago was almost untrod by man, paved roads wind through fertile farmlands and vast grazing areas to villages and towns that seem to have sprung up overnight.

Badgers Will Fight

Although the badger prefers retreat to what appears to be unequal combat it shows no lack of courage or physical endurance when cornered and thus forced to fight in self-defense.

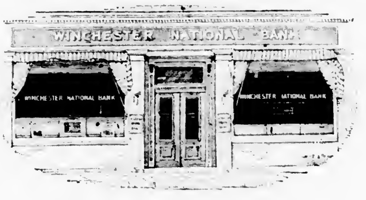

NRA MEMBER U.S. WE DO OUR PART

The wave of N R A enthusiasm has steadied itself into a strong, forward-moving National Co-operation that should bring about the recovery of the country's business health. This community is keeping in step with the nation.

Winchester
NATIONAL
Bank

9-11 CHURCH STREET — TELEPHONES 1320, 1321

WINCHESTER SQ. CHEVROLET CO.

Will open its showroom today

at

526-528 Main Street

There will be a complete line of America's most popular cars on exhibition and a courteous staff in attendance.

You are cordially invited to inspect this modern motor sales organization.

Winchester Sq. Chevrolet Co.

IS AFFILIATED WITH THE

Winchester Super-Service Station

WHICH WILL PROVIDE EXTRA SERVICE AND REPAIR FACILITIES

The combination of these two organizations brings to Winchester a most efficient and up-to-date Automobile Sales Service Company.

Winchester Sq. Chevrolet Co.

526-528 MAIN STREET, WINCHESTER TEL. WIN. 0010

"I Can Get Along Without This"

Say that to yourself whenever you are tempted to waste or to spend money foolishly.

You'll be surprised what a host of things you are now paying good money for that are of little real value to you.

Place that money with us regularly. Have something to show for your month's work, EVERY MONTH.

Winchester Co-operative Bank

Telephone 1078

DIRECTORS

John Challis, Ernest R. Eustis, Vincent Farnsworth, George A. Fernald, James J. Fitzgerald, Charles A. Gleason, Daniel W. Hawes, Alfred H. Hildreth, James Hinds, Raymond Merrill, Curtis W. Nash, Sewall E. Newman, Frank E. Randall, Samuel S. Symmes

LOST AND FOUND

LOST On Sunday, Sept. 3, smooth haired Female Fox Terrier, Tilly, brown face, black and white body, reward. Notify H. A. Morrison, 12 Glen road, Winchester.

FOR SALE

Fireplace Wood

HARD DRY MAPLE and oak cleft, $12 per cord, 4-foot lengths, $11 sawed; cleft birch $15 per cord, 4-foot lengths, $17 sawed; kindling wood, 6 bushels $1; 20 bushels $3; 35 bushels $5. This is all first quality wood and may be seen at our yard, 50 High street, Woburn. Frizzell Bros., tel. Wob. 0570. s8-tf

FIREPLACE WOOD $12 PER CORD in 1 foot lengths, $2 extra for sawing; this wood is a very good buy at this low price; also our regular A No. 1 New Hampshire all Mt. growth 100 per cent cleft dried under cover which we saw and deliver in your cellar for $17 per cord. Roger S. Beattie, Harold avenue, North Woburn. Tel. Woburn 0139. n11-tf

FOR SALE Farm, 2 acres, house 8 rooms, shed and stable connected. Near Lake Sabattus, Greene, Me. $1650. Call or write Annie M. Noble, 8 Spruce street, Winchester. •

UPRIGHT PIANO mahogany case, beautiful tone, action in perfect condition; $85. Tel. Win. 2185. •

TO LET

TO LET 9 room house on Church street, perfect condition, new heater and oil burner; garage; reduced rent. L. D. Langley, 7 Water street, Boston. Tel. Liberty 9678 or Granite 3234. au4-tf

GARAGE TO LET at 8 Maxwell road. Tel. Win. 0029. jy28-tf

TO RENT 4 room unfurnished, heated apartment, suitable for light housekeeping, centrally located; adults preferred. Tel. Win. 1026-M. •

TO LET Furnished room on bathroom floor, near centre, rent reasonable; meals optional. 16 Elm street. Tel. Win. 1612-W. •

FOR RENT A large, comfortable furnished room on bathroom floor; also a single room, conveniently located. Tel. Win. 1429-R. •

FOR RENT A large furnished room on bathroom floor. 130 Mt. Vernon street. •

FOR RENT Two connecting rooms with private bath, also single room; garage available. Tel. Win. 0127-R. •

FOR RENT One half double house, good neighborhood and handy to trains; also single room or small suite; board if desired. Tel. Win. 1221-M. s15-2t*

FOR RENT Garage space Ravenscroft road and Bacon street. Tel. Win. 1455. •

TO LET at 48 Vine street, single house, seven rooms, and sun parlor; garage; steam heated. Tel. Win. 0081. s15-2t

FOR RENT Space in private garage at 51 Vine street Tel. Win. 1731. s15-tf

GARAGE SPACE To Let in private garage on Main street, opposite Lawson road. Tel. Win. 0021. s15-1f

FOR RENT Furnished rooms at reasonable rates, good light and air. Mrs. Perry, 5 Elmwood avenue, Winchester. Tel. Hancock 5910. •

FOR RENT Owner will let half duplex house, 7 rooms, all modern, select location. Apply to Mr. Howe, 21 Bacon street. s15-2t*

FOR RENT Pleasant, comfortably furnished corner room on bathroom floor; garage space available. Tel. Win. 1981-M. •

FOR RENT Nicely furnished room on West Side, handy to trains and bus; also first class table board. Tel. Win. 1340-R. •

TO LET Furnished room on bathroom floor, 58 Vine street. Tel. Win. 1067.

FOR RENT Large front room, centrally located on a pleasant street; kitchenette if desired. Tel. Win. 0919-R or 2481-M. •

MISCELLANEOUS

POSITION WANTED Woman desires general housework by day or week; experienced and references. Tel. Stoneham 0771-M. •

POSITION WANTED German American, capable woman would like position as general maid, good cook; Winchester references. Address M. A. Greenberg, 28 Marble street, Stoneham. •

POSITION WANTED Position as typist, stenographer or secretary, by well educated, capable young lady; recently graduated from business school. Will take temporary work. Refer to Mrs. Helen I. Fessenden for references. Tel. Win. 2195.

INSTRUCTIONS

FRENCH AND LATIN, Conversational. French and French literature, private or class, by a young lady, educated in French school and college, best references. Rates Reasonable.

TEL. WIN. 1390

1896 1933
THE J. A. LARAWAY CO.
Plumbing and Heating
Real Estate for Sale and to Let
TEL. OFFICE 1126—RES. 0948
my1-tf

SNOWFLAKE GARDENS
HATTIE E. SNOW, Proprietor
39 Forest Street Tel. Con.
Alpine and Perennial Plants
Landscape department in charge of A. I. Heimlich. Rock Gardens. Transplanting of large trees and shrubs. Foundation planting. Power spraying, pruning and cavity work.
mh3-tf

THOMAS QUIGLEY, JR.
CONTRACTOR
CEMENT AND STONE MASON
MOTOR TRANSPORTATION
Power Shovel, Road Roller, Concrete Mixer, Tractor, Air Compressor, Drilling, Blasting, Rock Excavating
Granolithic Walks and Driveways
Loam, Sand Gravel and Lawn Dressing

OIL PAINTINGS RESTORED
Old Frames Regilded by Experts
All Kinds of Frames—Mirrors Resilvered
E. SCHOEPFLIN & CO., Inc.
Established 1874 Oldest In New England
116 Portland St. Boston, Mass.
ap14-tf

Dr. George A. Barron
OPTOMETRIST
Eyes Examined. Glasses Made and Repaired.
59 TEMPLE PLACE, BOSTON
26 WINTHROP STREET, WINCHESTER
LIBERTY 6676 WIN. 0054
Evenings by Appointment au17-tf

HOLLAND
AIR CONDITIONING
Complete Heating Service—Estimates and Engineering Surveys Made, No Charge.
Frank W. Hunt
TEL. WIN. 1910
s8-tf

Phone 1766 Est. 1891
R. E. BELIVEAU
(Formerly A. E. Bergstrom)
UPHOLSTERING AND FURNITURE REPAIRING
Cushion, Mattress and Shade Work
Refinishing
Decorative Chairs Made to Order
25 THOMPSON ST. WINCHESTER

CANTON LAUNDRY
FIRST CLASS CHINESE HAND LAUNDRY
Shirt with starched collar, 13c. Collar, 2½c. All kinds of Ladies' and Gents' work. Buttons sewed on free.
529 MAIN ST. Next to Arl. Gas Office
je30-13t

$25 Reward
Will be paid for any corn which Great Christopher Positive Corn Cure cannot remove. Also good for callouses, warts and moles. Sold in Winchester by
McLAUGHLIN'S SHOE STORE
jy14-tf

L. A. BOUDREAU
674 MAIN STREET
(Over Pike's Garage)
Sheet Metal Work
Furnace work, roofing repairs, ventilation skylights and conductor pipes. Saws filed and set; lawnmowers sharpened, radiator repairing. Agent for Barrett Roofing Products.
TEL. WIN. 1389 s15-tf

REFINISHED FLOORS
Old floors made new by sander; also floors laid. 25 Years' Experience, Price Very Reasonable.
N. Bogdan & Co.
N.R.A. CALL ARL. 4073-J

KENNETH W. MOFFATT
Piano and Organ Instruction
Class for Small Children
STUDIO—WIN. 0716-M
s15-3t

PATAPAR—saves food values—25c per package at the Star Office. jy21-tf

SUNDAY SERVICES

FIRST BAPTIST CHURCH

Corner Washington and Mt. Vernon streets.
Miss Eda Knowlton, Minister's assistant 31 Eaton street. Tel. Win. 0556.

Sunday, Sept. 17, 9:30 A. M.—Opening Day service of the Church School. All departments will meet at this hour, opening with a general assembly in the auditorium of the church.

10:30 A. M. Morning worship. Sermon by Rev. Edward Payson Drew, D.D., of Gordon College. His subject will be: "Everyday Religion."

Wednesday, 7:45 P. M. Prayer meeting. Leader, Deacon Daniel C. Linscott.

Friday There will be an all day session of the Boston East Baptist Association at the West Medford Baptist Church.

Friday There will be a meeting of the Executive Committee of the church in the church parlor.

FIRST CHURCH OF CHRIST, SCIENTIST, WINCHESTER

All Seats Free

Services in the Church Building opposite the Town Hall.

Church Service and Sunday School at 10:45.

Sunday, Sept. 17. Subject, "Matter."

"Matter" is the subject of the Lesson-Sermon which will be read in all Churches of Christ, Scientist, on Sunday, Sept. 17.

The Golden Text is: "In God I will praise his word, in God I have put my trust; I will not fear what flesh can do unto me" (Psalms 56:4).

Among the citations which comprise the Lesson-Sermon is the following from the Bible: "Seeing then that all these things shall be dissolved, what manner of persons ought ye to be in all holy conversation and godliness, looking for and hasting unto the coming of the day of God, wherein the heavens being on fire shall be dissolved, and the elements shall melt with fervent heat? Nevertheless we, according to his promise, look for new heavens and a new earth, wherein dwelleth righteousness" (II Peter 3:11-13).

The Lesson-Sermon also includes the following passage from the Christian Science textbook, "Science and Health with Key to the Scriptures" by Mary Baker Eddy: "Mortals must gravitate Godward, their affections and aims grow spiritual, they must near the broader interpretations of being, and gain some proper sense of the infinite, in order that sin and mortality may be put off. This scientific sense of being, forsaking matter for Spirit, by no means suggests man's absorption into Deity and the loss of his identity, but confers upon man enlarged individuality, a wider sphere of thought and action, a more expansive love, a higher and more permanent peace" (p. 265).

Reading room in Church Building. Open daily from 12 M. to 5 P. M. except Sundays and holidays.

CHURCH OF THE EPIPHANY

Rev. Dwight W. Hadley, Rector. Rectory, 3 Glengarry. Tel. Win. 1261. Parish House, tel. Win. 1022.

Deaconess Helen M. Lane, 136 Washington street. Tel. Win. 1336.

Sunday, Sept. 17.
8 A. M. Holy Communion.
11 A. M. Morning Prayer, Litany and sermon.

Church School will begin on Sunday, Sept. 24.

SECOND CONGREGATIONAL CHURCH

John E. Whitley, Pastor. 419 Washington Street. Tel. Win. 0865-M.

10:30 A. M. Communion and address.
12 M. Sunday School.

The Communion Service will become the main service at 10:30 o'clock. All resident members are urged to be present.

Monday evening Recreation Night for the men of the parish in Assembly Hall.

Tuesday evening at 7:15. The first week night meeting of the Cornerstone Class, of the fall, will be held.

FIRST CONGREGATIONAL CHURCH

Rev. Howard J. Chidley, D.D., Minister. Residence, Fernway. Tel. Win. 0071.
Miss Alice G. Reynolds, Director of Religious Education.
J. Albert Wilson, Organist and Choirmaster.

Sunday, 10:30 A. M. Rev. William T. Howe, Pastor of the Church of Christ, North Conway, N. H., will preach. His subject will be, "The Authority of Christ."

The Church School will meet as follows: Kindergarten and Primary Department at 10:30 for children in grades 1, 2 and 3. Junior Department, grades 4, 5 and 6, at 9:20. Intermediate and Senior Departments, for Junior High and High School grades, at 12 o'clock. A cordial invitation is extended to all new families who have moved into the parish during the summer months.

The Church Committee will meet at the close of worship Sunday morning.

Wednesday at 7:45 in Ripley Chapel, preparatory lecture. Dr. Chidley will speak on "The Test of Discipleship."

The Church Visitors will meet with Dr. Chidley in the church study Thursday morning, Sept. 21 at 10:30.

Sunday, Sept. 24, 10:30 A. M. The Sacrament of the Lord's Supper will be observed.

The Young People's Society will hold their opening meeting of the year on Sunday, Oct. 1 at 6 o'clock.

Harvest Home Supper, Oct. 6! A fall get-together for our people! Rev Seth Brooks, pastor of the Universalist Church, Malden, a delightful speaker in every way, has consented to speak on, "If I Had the Ears of the Nation."

UNITARIAN CHURCH

Rev. George Hale Reed, Minister. 8 Ridgefield road. Tel. Win. 0424.

Sunday, Sept. 17 Public service of worship at 10:45. Mr. Reed will preach. Subject of sermon, "Victory and Peace," a sermon for a time of international adjustment. The music will be as follows:

Prelude Priere .... Borowski
Anthems
Sing Alleluia .... Thiman
Shepherd With Thy Love .... Heurter
Solo Miss Boynton

Kenneth W. Moffatt, Organist and Choirmaster

All departments of the Church School and the Metcalf Union will meet at the usual hours Sunday, Oct. 1.

CRAWFORD MEMORIAL METHODIST CHURCH

J. West Thompson, Minister. Residence, 30 Dix street. Tel. 0539-M.

Morning worship at 10:30. "Our Christian Duty." Sacrament of the Lord's Supper. A cordial invitation is extended to all. Soloist, Mr. Raymond Coffey, baritone.

The Church School meets at 9:30 in all departments including junior and above.

Kindergarten and primary departments meet at 11:10. Well organized and well taught classes to which visitors are always welcomed.

Friday A Squantum (clam bake) will be held in the social hall of the church at 6:15. Full menu of clams, corn on the cob, potato chips, etc. The public is invited.

CARD OF THANKS

We wish to express our sincere thanks to our neighbors, friends and relatives for their kind words of sympathy and floral tributes extended to us during our recent bereavement.

JOHN T. NELSON and FAMILY

Height of Man Increasing

It has been estimated that the height of man is increasing. An official of the Institute of Juvenile Research, in Chicago, says: "The American boys of today are at least two inches taller than their grandpas were when they were boys." Measurements of the heights of over 1,000 boys of American-born parents were compared with the heights of boys measured over fifty years ago by another scientist. The increase in height may be attributed to the increasing knowledge of health and disease control, it is said.—Washington Star.

Lucky to Get That

The French as a rule eat nothing until midday except a roll with a cup of chocolate upon arising.

WINCHESTER TRUST COMPANY
WINCHESTER MASS.

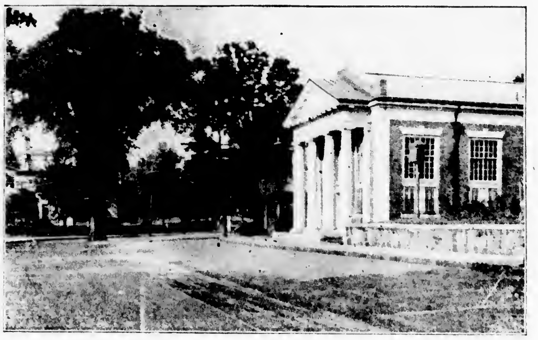

A Precaution That Prudence Demands

Every home in Winchester should have the protection of a Safe Deposit Box for valuables such as jewelry, notes, abstracts, heirlooms, and insurance papers. Until you place such articles beyond the reach of theft, fire or other calamity, you have not taken the precaution which prudence demands.

We would like to show you how convenient, how safe and how serviceable our Safe Deposit Department can be to you.

Boxes rent as low, as $5.00 a year. Why not arrange for yours now?

WINCHESTER TRUST COMPANY
A Voluntary Member of the Federal Reserve Bank

EDWARD L. BENNETT
FUNERAL SERVICE
30 YEARS' EXPERIENCE
7 COMMON STREET TEL. WIN. 0408
RESIDENCE—2 LAGRANGE STREET

THE THREE "MEXICOS": NATION, STATE AND CITY

At the request of the Mexican Government, the United States Government has ruled that all official mail addressed to the capital of Mexico shall be marked "Mexico, D. F." instead of "Mexico City."

The initials "D. F." stand for "Distrito Federal," the equivalent in Mexico of our own "D. C." or "District of Columbia," says a bulletin from the Washington, D. C. headquarters of the National Geographic Society. The new ruling calls attention to the fact that there are three "Mexicos." The entire Nation uses the name; the Mexican State partly surrounding the Federal District is also known as Mexico, as is also the capital city itself.

From Name of Indian War God

The name Mexico was derived from the war god of the tribe of Indians who conquered the beautiful valley in which the present city of Mexico lies. These Indians called the region and its chief city Tenochtitlan. The name, which signifies "stone on cactus" (an allusion to the miraculous origin of the city), proved too much of a mouthful for the Spaniards, who chose instead a derivation of the name of the tribal god of the Aztecs, Mexitl.

Today Mexico, the nation, is a federal republic composed, like our own, of States and Territories. Los Estados Unidos Mexicanos, or the United Mexican States, is made up of 28 States, two Territories and one Federal District. In all they spread over 767,198 square miles, the equivalent of more than a quarter of the land area of continental United States. The States of Mexico were originally laid out to coincide roughly with the areas occupied by the Indian tribes which the Spaniards conquered.

The United States has one smaller State than Mexico's smallest. Rhode Island is 300 square miles smaller than Tlaxcala, which lies 50 miles east of Mexico City. But the largest State in Mexico, Chihuahua, across the border from New Mexico, is much smaller than the American giant, Texas. Chihuahua is about as large as Oregon, or Illinois and Indiana taken together.

Almost Encircles Federal District

The State of Mexico, with an area of 9230 square miles (about that of our State of New Jersey), embraces both plains and mountains. Almost surrounding the Federal District, as Maryland does the District of Columbia, the State absorbs much of the overflow population of the capital, and it benefits from the heavy volume of trade by rail and highway that pours into the Federal District from the east, north, and west. Containing a population of 934,463, it is one of the most important of Mexican States.

With both plains and mountains the State of Mexico possesses much beautiful scenery. In addition to the "Valley of Toluca," it includes the famous "Valley of Mexico," the heart of the Republic. Here spread the haciendas of wealthy Mexican planters and ranchers, and the sparkling lakes that encircle the Federal District like a necklace of sapphires. In the mountainous western part of the State are rich gold, silver, and lead mines. The Republic's most important river, the Lerma, rises in the State of Mexico and flows westward to Lake Chapala, finally emptying into the Pacific under the name of Rio Santiago.

The Federal District (Distrito Federal, in Mexico) has an area of about 578 square miles, or more than eight times that of our own District of Columbia. But unlike the District of Columbia, which consists of a single governmental unit, the Mexican Federal District is divided into six prefectures and one municipality, the latter being the capital city of Mexico. The city itself has a population of over 600,000, but with its suburbs in the Federal District, the capital of the Republic boasts nearly a million inhabitants.

Oldest Metropolis in North America

As North America's oldest metropolis the city of Mexico presents an astonishing blend of modernism and antiquity. Here are movies, paved boulevards, high buildings, golf, tennis, stock tickers, and newspapers. But flat, three-cornered Aztec faces still move stolidly through the street crowds. Dig below the surface of the city, and, as in Rome, you will find the remains of a civilization that flourished four to five centuries ago.

The Federal District rests in the bottom of a huge basin that looks like the greatest volcanic crater in the world. One of the strangest aspects of the city of Mexico is that, though perched a mile or more above sea level near a continental divide, it long diked and drained itself like a seaside town in Holland. It was not until 1900, after centuries of study and work, that the city was made safe from lake overflows. Then the great 30-mile Canal del Desague was completed. On it thousands of men worked for years, with teams, trams and steam shovels. It is probably the most spectacular modern engineering feat between the Boulder Dam and the Panama Canal.

RAYAK, SYRIAN RAIL JUNCTION IS TERMINUS OF LONGEST FLIGHT

Rayak, which found itself suddenly in the headlines of the world as the terminus of the longest nonstop flight, is an important Syrian railroad junction situated in a highland valley between the Liban (Lebanon) and Anti Liban mountains, 30 miles from Damascus, says a bulletin from the Washington, D. C. headquarters of the National Geographic Society.

Rayak is approximately 5630 miles by direct air line from New York City. The previous record was 5341 miles, held by the English flyers who last February flew from London to Walfish Bay, Africa.

End of Broad-Gauge Line

Before Rossi and Codos brought their broad-winged, silver monoplane down on the landing field at Rayak, the town already possessed the distinction of being the southern terminus of the standard-gauge railroad line connecting Syria with Turkey and Europe. Here both tourists and freight change cars to a narrow-gauge, cog-wheel line to continue by rail to Damascus and Palestine, or to the port of Beyrouth on the Mediterranean.

Outside of its railroad yards and station, and the French military landing field, the humble town of Rayak has little to distinguish it from other communities in the broad valley anciently called Coelesyria, or the "hollow of Syria." The Anti Liban, whose peaks are often capped with snow during the winter months separate Rayak from the age-old city of Damascus, also an important aviation center. From there eastward to Baghdad the desert, until 1923 a barrier, but now a highway for motor cars and air lines, is one vast landing field.

Ruins of Baalbek Near-By

To the tourist Rayak is chiefly memorable as the changing point for Baalbek, whose sun-kissed ruins lie about 16 miles north. The French flyers, spanning 3000 years of history in 56 hours, probably passed over the massive remains of this important center of Greco-Roman civilizations, where Caracalla completed the vast temple of the sun, and a Temple to Bacchus is still preserved in almost its original grandeur.

Constantine the Great, early Christian emperor, was so shocked at the worship of Venus, as practiced in Baalbek, that he suppressed the sun temple and its priesthood. Half a century later Theodosius the Great destroyed what earthquakes had left of this magnificent temple group, and built a church on the site of the pagan ruins of the sun temple. Neither earthquake nor Christian zealots, however, could overturn the titanic substructures of the temple, single stones of which are as large as a Pullman car.

South of Rayak rises Mount Hermon, loftiest peak in the Holy Land. Its hoary dome is covered with perpetual snow. Mount Hermon closes the lower end of the valley, once one of Rome's greatest granaries.

Two famous rivers of history have their sources near Rayak. One branch of the Litany, chief river of Syro-Phoenicia, whose ports were Tyre and Sidon, flows through Rayak; and the Orontes, known to every student of early Christian culture in Antioch, rises in the highland valley a few miles to the north. Its course was followed by the French flyers.

Some Important "Firsts"

The first coal mined in North America was at Minto, N. B., and was shipped to Boston. The first wood paper was made at Upper Sackville, N. B. The first compound steam engine was invented by Benjamin Tibbets of New Brunswick and used in a boat on the St. Johns river. The first submarine cable was laid between New Brunswick and Prince Edward Island in 1852; the first wireless message sent across the Atlantic was from Glace Bay, N. S., in 1902, and the first steam foghorn was invented by Robert Foulis of St. John, N. B., and placed in the St. John harbor in 1859.

Ulster

Six of the nine counties of Ulster constitute northern Ireland, together with the parliamentary boroughs of Belfast and Londonderry. The counties are Antrim, Armagh, Down, Londonderry, Fermanagh and Tyrone.

"VOLTAIRE" AT THE UNIVERSITY

George Arliss in "The Affairs of Voltaire" said to excel over his memorable "Disraeli" in magnificence, interest and dramatic appeal, opens Sunday for four days at the University Theater. The story of "The Affairs of Voltaire" is based on a single dramatic incident in Voltaire's career during the long reign of King Louis XV of France. A stellar cast including Doris Keyon, Margaret Lindsey, Reginald Owen, Alan Mowbray, David Torrence and Ivan Simpson support the star.

How Richard Dix drives and wavers between two women and plays the public for suckers as head of an advertising agency is briskly and daringly recounted in "No Marriage Ties," the companion feature.

Lionel Barrymore and Miriam Hopkins are co-starred in "The Stranger's Return" which opens Thursday as a picturization of the currently popular Phil Strong novel of rural life. As the 85-year-old patriarch of a farm founded and pioneered by his family, Lionel Barrymore is said to have one of the most interesting characterizations of his brilliant career. Miss Hopkins is afforded the best opportunity she has had in her role of the city girl who goes to her grandfather's farm and finds there the peace and contentment she couldn't get in the city. In the supporting cast are Franchot Tone, Stuart Erwin and Grant Mitchell.

"The Man Who Dared," based on the colorful incidents in the life of the late Mayor Anton Cermak of Chicago is the companion feature. The cast includes Preston Foster, Zita Johaan and Joan Marsh.

GRANADA ATTRACTIONS

"Voltaire," starring Mr. George Arliss in his greatest contribution to the cinema, and "Her Bodyguard," with Edmund Lowe and Wynne Gibson, is the double feature bill that opens a seven day engagement at the big Granada Theater in Malden on Saturday. In "Voltaire," Mr. George Arliss gives a performance which is said to eclipse his wonderful work in "Disraeli" and "The Millionaire." Doris Kenyon, Margaret Lindsay, Alan Mowbray, Theodore Newton and Doris Lloyd head the supporting company. Voltaire's well known friendship and influence with Madame Pompadour, the king's mistress, a role played by beautiful Doris Kenyon, plays a vital part in the story. The story moves swiftly from Voltaire's Paris apartments to the palace of the French king, into the boudoir of Mme. Pompadour and then to the unrivaled extravagances of Versailles. All of these settings have been produced with lavish and spectacular hand to make the film a perfect screen attraction.

"Her Bodyguard" is the amusing story of the love affair between a beautiful stage star and a private detective assigned by a jealous "sugar-daddy" to keep her away from other men. How the girl and the bodyguard outwit everyone else and find happiness together provides a highly funny tale. Edmund Lowe plays the private detective, and Miss Gibson is the stage star. Edward Arnold is the "sugar-daddy" who hires Lowe to keep all men, and especially Alan Dinhart, away from Miss Gibson.

CAPITOL THEATER

A new vibrant, flaming Elissa Landi comes to the Capitol Theater screen next Monday, Tuesday and Wednesday when she makes her screen debut as a ballet dancer in "I Loved You Wednesday." The story of the film adapted from the stage play of the same name concerns an exotic ballet artist who becomes the world's most famous dancer. With her are Warner Baxter. Miriam Jordan and Victor Jory.

The companion picture on this program features James Dunn with a new leading lady, Joan Bennett, in an hilarious comedy, "Arizona to Broadway." It is a picture tailored to your order from a pattern of laughs.

Thursday, Friday and Saturday brings Constance Bennett to the screen with a notable cast including Joel MacCrea, John Halliday and Pert Kelton in "Bed of Roses." With picturesque New Orleans as the locale "Bed of Roses" presents Miss Bennett as a reform school graduate who sets out to barter beauty for luxury. Her plan works well until Joel MacCrea, a poor tug-boat captain crosses her path.

On the same program is a thrill-packed melodrama of life aboard a floating gambling palace. "Gambling Ship" featuring Cary Grant, Jack Larue and Benita Hume has all the excitement, the hazard, and the suspense that rule events on board the nautical casinos, which float just beyond the reach of the law at the three-mile limit.

Suwannee River Rises in Southern Georgia Swamp

The Suwannee river rises in the Okefinokee swamp of southern Georgia, and starts its journey in a small way by being the outlet for Billy's loake. But it increases in size rapidly, since it is fed by underground springs and rivers. It flows through Florida and empties into the Gulf of Mexico.

The towns along the shore of the Suwannee are few and far between, and those that do repose on its banks are small. The river seems to turn out of its course, on several occasions, to avoid passing the larger towns.

The general impression, notes a writer in Pathfinder Magazine, seems to be that the Suwannee flows through swamp land, but an explorer who made a canoe trip the whole length of the river, in his report to the American Museum of Natural History, describes the stream as appearing to flow through solid rock. The "swampy" impression is received because of the semi-tropical vegetation lining its banks. Live oak and cypress, from which are suspended long streamers of Spanish moss, rise from the very edge of the water, on banks of porous limestone. But the black water does give it a gruesome look.

Boulder Canyon Dam

The location of the Boulder Canyon dam is a few miles east of the town of Las Vegas, Nev., where the Colorado river forms the boundary line between the states of Arizona and Nevada.

WINCHESTER BOAT CLUB

Coach "Weenie's" squad car is being carefully nursed along. No chances this time! The boys had to push the car half way down to the Harmony, R. I. meet. For the Lowell meet it wouldn't even start. This is the last chance; the great moment. If it doesn't percolate this time, "Bill" Locke is pledged to drape a certain hombre by the name of "Weenie" (Silver, Platinum, Ken, Peanut, Kiss and Tell, Blondie) Pratt around the steering post and push chariot and passenger over a precipice. Boys will be boys!

This is the last meet of the year for the crew. The place will be Drake Island on Lake Quinsigamond, Worcester, this week-end, Sept. 16 and 17. The members going down to represent Winchester are "Ted" (Punk) Dissel, Lester (Punker) Gustin, "Bill" (Burp!) Locke, "Weenie" (etc.) Pratt, and "Gus" (Guzzle) Pistorino. Wotta a bunch!

WBC will have two boats in both the Junior and Intermediate Double Blade Tandem, two boats in the Junior and Intermediate D. B. Singles, and an Intermediate and Senior Four D. B. In the Single Blade Tandem the club will be represented by "Bill" Locke and "Weenie" Pratt. Winchester will also have an entry in the Single Blade Four.

This is a hard program for a five-man crew. Nevertheless, "Nothing ventured, nothing gained," so why not try?

For some of the old timers, this meet will have a twinge of sadness. Louis Stoughton Drake, the donor of Drake Island to the American Canoe Association died but a short time ago. Every year Mr. Drake was on hand to join in the doings. In spite of extremely poor health during the last few years, he was always an outstanding figure at these meets. Sunday morning at 11 o'clock memorial services will be held for Mr. Drake.

Of course, no meet is complete unless a campfire is held, with each club contributing some form of entertainment. Coach "Weenie" has devised an elaborate program for the Winchesterites to present. The boys all wear funny masks as part of the act, excepting Junior Gustin, who doesn't need the mask! If the act goes over, we'll tell you about it later. Otherwise just forget it.

If you plan to drive down Sunday, don't forget that the races start at 2 p. m.

Shuh-Shuh-Gah Trophy Competition

This event has been postponed until Saturday, Sept. 23, so as to allow the high school students an opportunity to participate. Contestants are notified that no especial skill or speed is needed, but only a knowledge of swimming. Place entries at once.

The next club dance will be Saturday, the 23rd, and is a subscription affair. Good music assured.

Burial of Pottery

The burial of pottery and statuary of ancient cities has resulted from various circumstances. In many cases the city has merely decayed from age and collapsed. Destruction by war has been a frequent cause. Natural events, such as earthquakes and storms, etc., have also played an important part.

CUBA, ISLE OF SUGAR AND TOBACCO

Turbulent political conditions in Cuba during the past 10 days have directed attention to the resources and outstanding natural features of the largest and most populous of West Indian islands.

Next to Mexico, Cuba is our nearest Latin-American neighbor, but to the rank and file of Americans it is perhaps not as well known as parts of Europe, says a bulletin from the Washington, D. C. headquarters of the National Geographic Society.

Would Span Five States

Few People outside of Cuba appreciate either the dimensions or the area of the big island. Place the eastern tip of Cuba on a map of the United States at Atlantic City, N. J., and the western end would touch the Illinois-Indiana border, spanning the five states of New Jersey, Delaware Pennsylvania, Ohio, and Indiana.

It may also be a surprise to learn that the width of the island averages 60 miles. No place in Cuba is more than 40 miles from the open sea. In area it is a Pennsylvania, and it has a population numerically equivalent to that of Missouri.

As the United States is divided into states, Cuba is divided into Provinces, six of them: Havana, Pinar del Rio, Matanzas, Santa Clara, Camaguey, and Oriente. Nearly every section of the island is connected with the principal cities and seaports by railroad and highway, while many of the larger sugar estates have private railroad lines.

Modern Central Highway

In all, Cuba possesses more than 3000 miles of railroad, and nearly 2000 miles of government highways, including the modern Central Highway, a $120,000,000-ribbon of pavement that extends for 706 miles from Pinar del Rio to Santiago. Cuba also possesses a modern and efficient network of telephone lines which boasted of automatic dial telephones several years before New York or Chicago had them.

During normal times Cuba is the largest producer of raw sugar in the world, and it has facilities for maintaining this status. In 1928-29 this "sugar bowl of Antilles" poured into the stream of commerce more than 5,700,000 short tons of raw sugar, but in 1933 the crop was limited by presidential decree to 2,000,000 tons. The world also turns to the Vuelta-Abajo district, in western Cuba, for the choices cigar tobacco, although, due to labor troubles in recent years, many of the finest brands of cigars are now manufactured from Cuban tobacco in the United States.

Cuba is also an important producer of mahogany, cedar and dyewoods. Cedar is used locally for cigar boxes, but the other woods are exported. Coffee, cacao, tropical fruits, rum, sponges, cigarettes, coconuts, iron ore and copper are other sources of income. The island, however, does not raise enough foodstuffs to meet the ordinary demands of its inhabitants.

No other land in the New World possesses proportionately such numerous and wonderful bays. Most of them are distinguished for their bottle-necked entrances and vast areas of water entirely surrounded by land, except for narrow channels to the sea. Examples of these splendidly-sheltered harbors are Havana, Santiago, Cienfuegos. Guantanamo Bay, another huge roadstead, is leased by the United States as a naval base.

Havana, a Little Paris

If New York, Chicago, Philadelphia, Boston and Washington were consolidated, the resulting metropolis would bear about the same relation to the United States that Havana bears to Cuba. The capital city, a "little Paris" as it is known to thousands of tourists annually, has a greater population than is embraced in the combined populations of all the other cities and towns of the Republic having more than 4000 inhabitants. Its closest rivals are Camaguey and Santiago, but these cities each have less than a tenth of Havana's half million total.

All the large business houses have their headquarters in Havana, and skyscrapers have made their appearance against the Havana skyline. The city once handled a greater foreign shipping tonnage than any other port in the Western Hemisphere except New York. Wide boulevards cut through the heart of Havana and reach its suburbs. A new Capitol, recently completed, covers within half an acre the area of the Capitol in Washington, D. C.

Mexican City Yields Ruins

The old Mexican city of Achiutla yields a variety of ruins. The center is said to be connected by tunnel with distant Mt. Alban.

Tornado Wind Is Speedy

No scientist has ever measured the wind of a tornado.

A Daily Short Story, a daily serial of love and marriage and a daily mystery make the Boston Globe eagerly awaited in tens of thousands of New England homes. Read the Boston Daily Globe. Read the Boston Sunday Globe.

Good's Riding School
Harry Good, Prop.
Well Broken Horses and Ponies
Personal Supervision
MAIN STREET MEDFORD
(Near Oak Grove Cemetery)
Tel. Mystic 3802
s22-tf

NASCO

the NASCO man says:
"Are you ready for a sudden cold spell?"
If not, let us clean your oil tank, and fill it with fresh Nasco Fuel Oil. And let us do it now so you'll surely be ready in time.
HORN POND ICE COMPANY
Division of
METROPOLITAN ICE COMPANY
NATIONAL SERVICE COMPANIES
ask your NASCO man

Boneless Prime Steer
SIRLOIN ROAST
35c lb
A&P
At A&P Markets
NRA
fancy, prime steers — tender, fine flavor
GENUINE SPRING—FANCY—SOFT MEATED
LAMB LEGS pound 21c
Prime Rib Roast pound 19c
Chuck Roast BONELESS pound 19c
Thick Rib CORNED BEEF pound 17c
OTHER SUGGESTIONS at A&P FOOD STORES
DEL MONTE SPINACH No. 2½ can 15c
DEL MONTE ASPARAGUS TIPS No. 1 can 20c
QUAKER OATS QUICK OR REGULAR 3 small packages 19c
P & G WHITE NAPHTHA SOAP 8 cakes 25c
MINUTE TAPIOCA package 11c
SILVERBROOK PRINTS OR TUB
BUTTER 2 Lbs. 49c
The Gelatin Dessert with an extra measure of pure fruit flavor
SPARKLE package 5c
SPARKLE CHOCOLATE PUDDING 3 packages 17c
LUX TOILET SOAP 3 bars 17c
ANN PAGE PRESERVES PURE FRUIT FLAVORS pound jar 15c
Pure Vermont
MAPLE SAP SYRUP ½ pint bottle 19c
NEW CROP — GRADE A
HEINZ RICE FLAKES 2 packages 17c
HEINZ TOMATO SOUP 3 cans 20c
GINGER ALE YUKON contents only 12 12 oz bots 75c
BOKAR COFFEE New, low, regular price pound tin 23c
Sweet Potatoes 10 pounds 23c
Bananas 3 pounds 20c
Cabbage Native 4 lbs 10c
Squash [illegible] 3 lbs 10c
Iceberg Lettuce medium head 10c 2 large heads 25c
A & P FOOD STORES OF NEW ENGLAND
The Great ATLANTIC & PACIFIC Tea Co

R.H. WHITE CO.
Now comes White's DIAMOND JUBILEE the biggest, most exciting event in the life of this great store. We'll be 75 YEARS YOUNG this week, and to celebrate we're staging the biggest sale of our young life.
WHITE'S DIAMOND JUBILEE SALE
If you live in greater Boston and did not receive a copy of our 24 page announcement of this great sale . . . phone HUBbard 7430 and ask to have one sent to you. If you live outside of greater Boston simply call Western Union, give your name and address and ask to have your announcement sent to you by messenger. No cost to you.
"It's our birthday but you get the presents"

The Arlington Gas Light Company
takes pleasure in announcing
The New Glenwood Ranges WITH "Speedlux" Top Burners and "Easy Clean" Tops
Arlington Gas Light Company
527 Main St. : : : : Tel. Win. 0142
NRA WE DO OUR PART

CAPITOL
ARLINGTON - 4340

Today and Tomorrow
CHARLES RUGGLES in
"MELODY CRUISE"
also
"Disgraced"
with Helen Twelvetrees

Starts MON., Sept. 18
ELISSA LANDI and
WARNER BAXTER in
"I Loved You Wednesday"
also
James Dunn & Joan Bennett in
"Arizona to Broadway"

Starts THURS., Sept. 21
CONSTANCE BENNETT in
"BED OF ROSES"
also
Cary Grant & Benita Hume in
"Gambling Ship"

Stoneham Theatre
THE THEATRE DELUXE
Matinee 2:00 Evening 7:45
Sunday Matinee 3:00
Saturday Evening 6:15 and 8:30

Fri. and Sat., Sept. 15, 16
JAMES DUNN, GLORIA STUART in
"THE GIRL IN ROOM 419"
LEE TRACY in
"THE NUISANCE"
Saturday Matinee Only
"THREE MUSKETEERS"
NEWS

Sun., Mon., Tues., Sept. 17, 18, 19
LIONEL BARRYMORE and
MIRIAM HOPKINS in
"THE STRANGERS' RETURN"
RONALD COLMAN in
"CYNARA"
NEWS

Wed. and Thurs., Sept. 20, 21
LORETTA YOUNG and
RICARDO CORTEZ in
"MIDNIGHT MARY"
CHARLES LAUGHTON and
RICHARD ARLEN in
"ISLAND OF LOST SOULS"
NEWS

Fri., Sept. 22
AL JOLSON in
"HALLELUJAH, I'M A BUM"
TOM KEENE, RANDOLPH SCOTT in
"SUNSET PASS"
NEWS

Coming Attractions "I Cover the Waterfront," "Storm at Daybreak," "Tugboat Annie," "Grand Slam."

The Feminine View

A woman defines a bachelor as a large body of habits entirely surrounded by selfishness.

WINCHESTER NATIONAL BANK

In compliance with the requirements of Chapter 590, Section 40, Acts of 1908, as amended by Chapter 491, Section 6, Acts of 1909, and by Chapter 171, Section 1, Acts of 1912, notice is hereby given of the loss of pass-book No. 5266.

C. G. McDAVITT, JR., Cashier

s8-3t

A Cambridge Institution
University Theatre
Harvard Square, Cambridge, Mass.

Sun., Mon., Tues., Wed.
Sept. 17, 18, 19, 20
George Arliss in
"VOLTAIRE"
Richard Dix in
"NO MARRIAGE TIES"

Thurs., Fri., Sat.,
Sept. 21, 22, 23
Lionel Barrymore
MIRIAM HOPKINS in
"THE STRANGER'S RETURN"
"THE MAN WHO DARED"

Continuous
2 to 11 P. M.

Matinee at 2 Matinee 25c
Evening at 7 Evening 35c

WARNER BROS.
STRAND
WOBURN

WEEK BEGINNING SEPT. 17
Sunday, Monday, Tuesday
CLARK GABLE and
JEAN HARLOW in
"HOLD YOUR MAN"
Buddy Rogers, Marion Nixon in
"Best of Enemies"

Wednesday and Thursday
HELEN HAYES and
ROBERT MONTGOMERY in
"ANOTHER LANGUAGE"
Added Feature
GLASSWARE NIGHT WEDNESDAY

Friday and Saturday
RICHARD DIX and
DORIS KENYON in
"NO MARRIAGE TIES"
Tom Mix and
Wonder Horse Tony, Jr. in
"The Terror Trail"

Matinee at 2:00
Evening at 7:00

MEDFORD THEATRE

Sunday 3 to 11
Holidays 2 to 11

SUN., MON., TUES., WED., SEPT. 17, 18, 19, 20
"Mama Loves Papa"
with CHARLIE RUGGLES
"Big Brain"
starring FAY WRAY and GEORGE STONE

THURS., FRI., SAT., SEPT. 21, 22, 23
SLIM SUMMERVILLE and ZASU PITTS in
"Her First Mate"
KAY FRANCIS in
"Mary Stevens, M. D."

Now Playing
Robert Montgomery in "ANOTHER LANGUAGE"
"MOONLIGHT AND PRETZELS"
Starting Sunday, Sept. 24—"Tugboat Annie"

GRANADA MALDEN THEATRES STRAND

Starts Sat., Sept. 16th—7 Days
GEORGE ARLISS in
"VOLTAIRE"
Second Attraction
EDMUND LOWE and
WYNNE GIBSON in
"HER BODYGUARD"
Ends Friday, Sept. 15th
Marie Dressler and
Wallace Beery in
"TUGBOAT ANNIE"
and
Kay Francis in
"MARY STEVENS, M. D."

7 Days Starting Fri., Sept. 15th
RICHARD DIX
in
"NO MARRIAGE TIES"
—also—
LORETTA YOUNG
and
WINNIE LIGHTNER
in
"SHE HAD TO SAY YES"

Streams That Trout Like

Streams with gravel-covered bottoms are most likely to appeal to trout. One reason for this is that the minute insect foods relished by young trout frequently cling to the hard surfaces of small stones.

Some Years, Maybe

A study by the American Medical association shows that the average annual income of medical doctors in the United States is $9,764.

COMMONWEALTH OF MASSACHUSETTS
MIDDLESEX, SS. PROBATE COURT

To the heirs-at-law, next of kin and all other persons interested in the estate of Jacob F. Hodge late of Winchester in said County, deceased.

WHEREAS, certain instruments purporting to be the last will and testament and two codicils of said deceased have been presented to said Court, for probate, by George E. Hodge and The Second National Bank of Boston who pray that letters testamentary may be issued to them, the executors therein named, without giving a surety on their official bonds.

You are hereby cited to appear at a Probate Court to be held at Cambridge, in said County of Middlesex, on the second day of October A. D. 1933, at ten o'clock in the forenoon, to show cause, if any you have, why the same should not be granted.

And said petitioners are hereby directed to give public notice thereof, by publishing this citation once in each week, for three successive weeks, in The Winchester Star a newspaper published in Winchester the last publication to be one day at least before said Court, and by mailing, postpaid, or delivering a copy of this citation to all known persons interested in the estate, seven days at least before said Court.

Witness, JOHN C. LEGGAT, Esquire, First Judge of said Court, this eleventh day of September in the year one thousand nine hundred and thirty-three.

LORING P. JORDAN, Register

s15-3t

COMMONWEALTH OF MASSACHUSETTS
MIDDLESEX, SS. PROBATE COURT

To all persons interested in the estate of Annie McHale of Winchester in said County, an insane person, and to the Massachusetts Department of Mental Diseases.

WHEREAS, Agnes B. Phelbin the temporary guardian of said ward, has presented for allowance her first account as guardian upon the estate of said ward:

You are hereby cited to appear at a Probate Court to be held at Cambridge, in said County, on the fourth day of October A. D. 1933, at ten o'clock in the forenoon, to show cause, if any you have, why the same should not be allowed.

And said guardian is ordered to serve this citation by delivering a copy thereof to all persons interested in the estate fourteen days at least before said Court, or by publishing the same once in each week, for three successive weeks, in The Winchester Star a newspaper published in Winchester the last publication to be one day at least before said Court, and by mailing, postpaid, a copy of this citation to all known persons interested in the estate seven days at least before said Court; and by delivering a copy of this citation to said Massachusetts Department of Mental Diseases seven days at least before said Court.

Witness, JOHN C. LEGGAT, Esquire, First Judge of said Court, this twenty-fourth day of August in the year one thousand nine hundred and thirty-three

LORING P. JORDAN, Register

s1-3t

COMMONWEALTH OF MASSACHUSETTS
MIDDLESEX, SS. PROBATE COURT

To the heirs-at-law, next of kin and all other persons interested in the estate of Nellie S. Wilkins late of Winchester in said County, deceased.

WHEREAS, a certain instrument purporting to be the last will and testament of said deceased has been presented to said Court, for probate, by George Batterman Smith who prays that letters testamentary may be issued to him, the executor therein named, without giving a surety on his official bond.

You are hereby cited to appear at a Probate Court to be held at Cambridge, in said County of Middlesex, on the eighteenth day of September A. D. 1933, at ten o'clock in the forenoon, to show cause, if any you have, why the same should not be granted.

And said petitioner is hereby directed to give public notice thereof, by publishing this citation once in each week, for three successive weeks, in The Winchester Star a newspaper published in Winchester the last publication to be one day at least before said Court, and by mailing, postpaid, or delivering a copy of this citation to all known persons interested in the estate, seven days at least before said Court.

Witness, JOHN C. LEGGAT, Esquire, First Judge of said Court, this twenty-fourth day of August in the year one thousand nine hundred and thirty-three.

LORING P. JORDAN, Register

s1-3t

MORTGAGEE'S SALE OF REAL ESTATE

By virtue and in execution of the Power of Sale contained in a certain mortgage given by Frank E. McLaughlin of Woburn, Middlesex County, Massachusetts to Herbert S. Judd, Junior of Everett, Middlesex County, Massachusetts, dated May 4, 1933 and registered with Middlesex South Registry District of the Land Court, Certificate No. 36052, Document No. 124296, of which mortgage the undersigned is the present holder, for breach of the conditions of said mortgage and for the purpose of foreclosing the same, will be sold at public auction upon the premises hereinafter described, at four o'clock in the afternoon on the second day of October, A. D. 1933, all and singular the premises described in said mortgage, to wit:—

A certain parcel of land situate in Winchester in the County of Middlesex and Commonwealth of Massachusetts, bounded and described as follows:

Northeasterly by Ardley Road, one hundred twenty-nine and 75/100 (129.75) feet;

Easterly by a curving line at the junction of said Ardley Road and Parker Road, as shown on plan hereinafter mentioned, twenty-six and 99/100 (26.99) feet;

Southeasterly by said Parker Road sixty and 34/100 (60.34) feet;

Southwesterly by lot 11F on said plan ninety (90) feet; and

Westerly by lot 12J on said plan fifty-four and 50/100 (54.50) feet.

Said parcel is shown as lot 11E on a subdivision plan filed in the Land Registration Office, a copy of which is filed in the Registry of Deeds for the South Registry District of Middlesex County in Registration Book 224, Page 481, with Certificate 33506 (Plan No. 5512-12).

Said premises are conveyed subject to easements and restrictions of record and to a prior mortgage to the Winchester Co-operative Bank in the sum of $4500, dated May 1, 1933, duly registered with Certificate of Title No. 36052.

Said property will be sold subject to unpaid taxes and municipal liens, if any. Terms of sale, $300 to be paid in cash by the purchaser at the time and place of sale and balance in ten days from time of sale. Other terms to be announced at the sale.

HERBERT S. JUDD, Junior,
Present holder of said mortgage.

NEWTON & WEIR, Attorneys
14 Beacon Street,
Boston, Mass.

s8-3t

COMMONWEALTH OF MASSACHUSETTS
MIDDLESEX, SS. PROBATE COURT

To the heirs-at-law, next of kin, creditors, and all other persons interested in the estate of Henry J. Kellogg, the Junior of that name late of Winchester in said County, deceased, intestate

WHEREAS, a petition has been presented to said Court to grant a letter of administration on the estate of said deceased to Caroline J. Kellogg of Winchester in the County of Middlesex, without giving a surety on her bond.

You are hereby cited to appear at a Probate Court to be held at Cambridge, in said County of Middlesex, on the eighteenth day of September A. D. 1933, at ten o'clock in the forenoon, to show cause, if any you have, why the same should not be granted.

And the petitioner is hereby directed to give public notice thereof, by publishing this citation once in each week, for three successive weeks, in The Winchester Star a newspaper published in Winchester the last publication to be one day at least before said Court.

Witness, JOHN C. LEGGAT, Esquire, First Jude of said Court, this twenty-fourth day of August in the year one thousand nine hundred and thirty-three.

LORING P. JORDAN, Register

s1-3t

DON'T BUY AN OIL BURNER
UNTIL YOU'VE ASKED ABOUT OUR EXCLUSIVE
SIX-YEAR LEASE PLAN
FLUID HEAT OIL BURNER
Ideal Fluid Heat Oil Furnace
MORTON OIL COMPANY
Telephone Malden 1830

s1-tf

We carry a complete line of school supplies at the Star Office.

COMMONWEALTH OF MASSACHUSETTS
MIDDLESEX, SS. PROBATE COURT

To the heirs-at-law, next of kin, creditors, and all other persons interested in the estate of Thomas M. Hutchinson late of Winchester in said County, deceased, intestate.

WHEREAS, a petition has been presented to said Court to grant a letter of administration on the estate of said deceased to Ward I. Porter of Malden in the County of Middlesex, without giving a surety on his bond.

You are hereby cited to appear at a Probate Court to be held at Cambridge, in said County of Middlesex, on the fourth day of October A. D. 1933, at ten o'clock in the forenoon, to show cause, if any you have, why the same should not be granted.

And the petitioner is hereby directed to give public notice thereof, by publishing this citation once in each week, for three successive weeks, in The Winchester Star a newspaper published in Winchester the last publication to be one day at least before said Court.

Witness, JOHN C. LEGGAT, Esquire, First Judge of said Court, this eleventh day of September in the year one thousand nine hundred and thirty-three.

LORING P. JORDAN, Register

s15-3t

MORTGAGEE'S SALE OF REAL ESTATE

By virtue and in execution of the power of sale contained in a certain mortgage given by Clarice G. Stern to William J. L. Roop as Trustee of the Parkway Trust, under the terms of a Declaration of Trust dated January 26, 1928, recorded with Middlesex South District Deeds, Book 5193, Page 568, said mortgage being dated August 22, 1932 and recorded with Middlesex South District Deeds, Book 5663, Page 512, of which mortgage the undersigned is the present holder, for breach of the conditions of said mortgage and for the purpose of foreclosing the same will be sold at public auction on the premises hereinafter described on Tuesday, October 10, 1933, at 10 o'clock in the forenoon, all and singular the premises described in said mortgage, to wit:

"A certain parcel of land with the buildings thereon, situated in Winchester, Middlesex County, Massachusetts, and being Lot No. 2 (two) as shown on a plan entitled "Plan of Lots, Winchester, Mass., dated November 26, 1924, Parker Holbrook, Engineer" recorded with Middlesex South District Deeds, Plan Book 381, Plan 47, bounded and described as follows:

Southwesterly by Wedgemere Avenue, ninety-six (96.0) feet;

Northwesterly by Lot No. 3 (three) as shown on said plan, one hundred sixteen and 28/100 (116.28) feet;

Northeasterly by land now or formerly of Edith M. Tutein, as shown on said plan, ninety-five and 95/100 (95.95) feet; and

Southeasterly by Lot No. 1 (one) as shown on said plan, being land now or formerly of W. French Smith and Margaret D. Smith, one hundred nineteen and 43/100 (119.43) feet.

Containing eleven thousand three hundred and eight (11,308) square feet of land according to said plan.

The granted premises are the same conveyed to me by William J. L. Roop, Trustee of the Parkway Trust, by deed of even record herewith; and said premises are hereby conveyed subject to rights of the Town of Winchester in Wedgemere Avenue for the purpose of laying and maintaining main drain and common sewer, as set forth in instrument dated March 13, 1930, recorded with said Deeds, Book 5441, Pages 321 and 329; subject also to further rights of the Town of Winchester in Wedgemere Avenue for highway purposes, as set forth in instrument dated April 21, 1930, recorded with said Deeds, Book 5451, Page 168; subject also to the establishment of a building line along said Wedgemere Avenue by said Town as set forth in instrument dated May 5, 1930, recorded with said Deeds, Book 5458, Page 413; subject also to the establishment of a new sidewalk along Wedgemere Avenue by said Town as set forth in instrument dated June 2, 1930, recorded with said Deeds, Book 5471, Page 5; subject also to an easement in favor of the Edison Electric Illuminating Company of Boston in and under Wedgemere Avenue for the purpose of maintaining a line for the transmission of electricity, as set forth in instrument dated November 19, 1930, recorded with said Deeds, Book 5520, Page 207; and subject also to a first mortgage in the amount of $15,000.00 to The Prudential Insurance Company of America, dated April 14, 1931, recorded with said Deeds, Book 5551, Page 130."

$500 to be paid in cash by the purchaser at the time and place of sale and the balance in ten days thereafter. Other terms to be announced at the sale.

MARTHA M. ROOP
Assignee and present holder of said mortgage.

Clarence Levin, Atty.,
One State Street, Boston

s15-3t

MORTGAGEE'S SALE OF REAL ESTATE

By virtue and in execution of the power of sale contained in a certain mortgage given by Horatio C. Rohrman and Rachael L. M. Rohrman to Irving C. Hammond, dated July 9, 1931, recorded with Middlesex South District Deeds, Book 5573, Page 511, for the breach of the condition and for the purpose of foreclosing the same will be sold at public auction on the premises described in said mortgage on Wednesday, October 11, 1933, at two o'clock in the afternoon, all and singular the premises described in said mortgage, to wit: A certain parcel of land with the buildings and improvements thereon, including all furnaces, heaters, ranges, mantels, gas and electric light fixtures and all other fixtures of whatever kind and nature contained or hereinafter installed in the said buildings, situated in Winchester, in the County of Middlesex, being the premises numbered 150 on the Easterly side of Highland Avenue, and bounded and described as follows:

WESTERLY on Highland Avenue, one hundred sixteen and 5/10th (116.5) feet;

NORTHEASTERLY on a private way formerly called Hillcrest Avenue, now called North Border Road, or Hillcrest Parkway, one hundred eighty (180) feet;

EASTERLY on Middlesex Fells Reservation, so called, one hundred sixteen and 5/10th (116.5) feet; and

SOUTHERLY on land now or formerly of Mary L. Whittaker one hundred eighty (180) feet.

Containing 20,880 square feet of land, be all of said measurements more or less. Being the same premises conveyed to Rachael L. M. Rohrman by deed of Henry T. Brown, dated May 6, 1913, and recorded with Middlesex South District Registry of Deeds, Book 3791, Page 271. The premises are to be sold subject to the Building Line restrictions established by the Town of Winchester on Highland Avenue, as shown on Filed Plan No. 762. The premises are also to be sold subject to a first mortgage in the sum of Nine Thousand Dollars ($9000) given by Rachael L. M. Rohrman to the Winchester Savings Bank, dated April 15, 1929 and recorded with Middlesex South District Registry of Deeds, Book 5345, page 141, with accrued interest thereon and subject to taxes assessed as of April 1, 1933.

One thousand dollars ($1,000) will be required to be paid in cash at the time and place of sale. Balance in ten days from date of sale at 12 o'clock noon.

IRVING C. HAMMOND, Mortgagee
Address: Onset, Massachusetts

s8-3t

Thistle Finches

Goldfinches and siskins are frequently called thistle finches, because in their wild state they feed more or less on the seeds of various wild thistles.

Faith

Faith is just another word for credit. It is the bone and sinew of business and of all relationships between men.

Snail Not Totally Dumb

Experiments conducted at the University of Denver show that even a snail can be taught.

Jungle Hindu Word

Originally jungle was the Hindu word for any uncultivated ground. Since its adoption into the English language the term is applied to any tangled mass of tropical vegetation.

Five points of satisfaction quickly explain

Why Pontiac Outsells

all other cars in its price range!

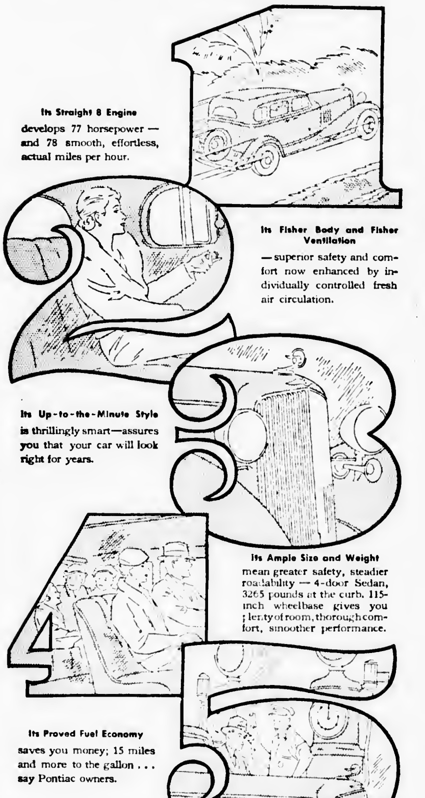

Its Straight 8 Engine develops 77 horsepower — and 78 smooth, effortless, actual miles per hour.

Its Fisher Body and Fisher Ventilation —superior safety and comfort now enhanced by individually controlled fresh air circulation.

Its Up-to-the-Minute Style is thrillingly smart—assures you that your car will look right for years.

Its Ample Size and Weight mean greater safety, steadier roadability — 4-door Sedan, 3265 pounds at the curb, 115-inch wheelbase gives you plenty of room, thorough comfort, smoother performance.

Its Proved Fuel Economy saves you money; 15 miles and more to the gallon . . . say Pontiac owners.

Pontiac's 5 points of satisfaction have won the commanding leadership *in its price range* shown below. Buyers know that these things make *value*, especially at the following low prices:

If you pay even as much as Pontiac's low prices, be sure that you—

GET ALL FIVE

AS LOW AS
$585
(The Roadster)

2-door Sedan, $635; Standard Coupe, $635; Sport Coupe, $670; 2-door Touring Sedan, $675; 4-door Sedan, $695; Convertible Coupe, $695. *All prices f. o. b. Pontiac. Special equipment extra. Available on G. M. A. C. terms. A General Motors Value.*

PONTIAC
ECONOMY STRAIGHT EIGHT
2ND CAR (A SIX)
ALL OTHERS COMBINED

Actual retail sales, first six months, 1933, as compiled by R. L. Polk & Co.

WALTHAM BUICK CO.
400 Main Street, Waltham

WINCHESTER BUICK CO.
746 Main Street, Winchester

VERNON W. JONES
REAL ESTATE
WINCHESTER NATIONAL BANK BUILDING

Any reasonable offer will be considered on sale of attractive Dutch Colonial Home. First floor: living room, dining room, kitchen, lavatory. Second floor: master's chamber with bath, two other chambers, den, tiled bath with shower. Steam heat. Built-in garage. Attractive terms can be arranged.

For Rent—Single homes and apartments, $35 to $150.

WIN. 0898 RESIDENCE—WIN. 2057
NOTARY PUBLIC

Lovely New Colonial

SIX ROOMS PLUS, dormer windows, tiled bath and shower. Lavatory on first floor, screened porch three sides. Picturesque location and large treed lot; garage.

JUST THE PLACE YOU WANT AT $7500

H. D. Fessenden
REAL ESTATE OFFICE
3 COMMON ST. TEL. WIN. 0984—2195

NEWSY PARAGRAPHS

Mr. W. F. Smart has leased his house at 19 Dix street to Mr. W. L. Johnston, fomerly of Chesterford road, who is now occupying the estate. Mr. Smart will make his home for the present at the farm in Harvard owned by his son-in-law, Mr. Harold Webber. Mrs. Smart and her daughter, Ruth, (Mrs. Harold Webber) are at present in Stamford, Conn., where the Webber children are starting school.

Winchester's N. R. A. Committee, formed last week, is holding a meeting this Friday evening in the general committee room at the Town Hall.

Mr. M. W. Burr of Euclid avenue is listed among the winners in a contest recently conducted by the Willimantic Lodge of Elks, in Willimantic, Conn.

Mrs. Jeanie R. Boutwell and son Roswell M. Boutwell, formerly of Winchester Chambers have taken the residence of Mr. Harold V. Farnsworth at 2 Calumet road, which they will occupy the first of October. Mr. and Mrs. Farnsworth have rented the house at 6 Copley street, owned by Mrs. Katharine C. Norton.

AWNINGS MADE TO ORDER OR RECOVERED

Upholstering Refinishing and Cabinet Work

A. E. BERGSTROM
15 Thompson St., Winchester, Tel. 2141
ap28-tf

NEWSY PARAGRAPHS

The letters to Dorothy Dix and her answers giving advice on personal and domestic problems are one of the most interesting features in any New England newspaper. Make the Globe your Boston newspaper.

Miss Dorothea MacKenzie has been enjoying her annual vacation from her duties at the First National Bank of Boston.

Harry Upson Camp, well known Organist and Teacher of Organ, is giving instruction at his Residence-Studio containing modern 2-Manual Organ, 28 Highland street, Reading. Tel. Reading 0835 au25-6t

Patsy Tofuri left Saturday for South Bend, Ind. where he will reenter Notre Dame.

Miss Lucy L. Wilcox, piano teacher, resume teaching Sept. 18. Tel. Win. 1129-R. s15-2t*

Mr. and Mrs. Arthur Black of Everett avenue have returned to Winchester from their summer home at Freedom, N. H.

John J. Murphy, Dealer in Junk of all kinds. Highest prices paid. Tel. Win. 0924. je2-tf

Francis I. Keenan of Forest street has accepted a position with the Rockefeller Estate at Tarrytown, N. Y.

Mr. Avard L. Walker and family have moved from Rangeley and have taken an apartment at 31 Church street.

Farmer Bros., Arl. 1019-M. Painting and papering. Ceilings, $1 up. Papering, 25c roll. Papers at wholesale. au25-3mo.

An automobile accident occurred Monday forenoon at the junction of Mt. Vernon and Washington streets when Joseph Garbino of this town stopped his Chrysler coach for traffic and was struck in the rear by James G. Magne of Braintree driving a Ford. The rear end of the Chrysler was damaged and Miss Ellen Ronzio, riding with Garbino, was taken to Dr. Dennett's office suffering from injuries to her back and shoulder.

Send your children to school with a perfect haircut. Boys and girls haircuts 40c. Expert service. Sullivan's Barber Shop, Lyceum Building. (N.R.A. Code). au25-tf

J. F. (Jack) Allen for years with Sullivan' Barber Shop, has accepted the management of the Modern Barber Shop, 612 Main street. All modern equipment and ladies' parlor.

Mr. and Mrs. Hollis L. Riddle, Jr. and children of Akron, Ohio have been visiting Mr. Riddle's parents at Fairview terrace.

Mrs. John Albert and Mrs. Emmet Hiltz of Baltimore, Md. spent last week-end visiting Mrs. T. A. Dissel of Fairview terrace.

Mr. and Mrs. James N. Clark of Bacon street returned home this week from West Harwich where they have been spending the summer.

Annie Gambino of Harvard street fell into some burning rubbish on Monday afternoon and was badly burned about the legs and back. Nicholas Asaro, 12 years of age of Harvard street, helped to extinguish the blaze by pulling off her clothing.

Mrs. M. F. G. Ginn with her sisters, the Misses Emma and Rosa Grebe are returning today from a two-weeks motor trip to Canada.

Mrs. James B. Patterson of Bacon street returned home this week after spending the summer at Duxbury.

Mr. and Mrs. F. E. Rowe, who have been spending the summer at Beach Pines, Saco, Me. returned to their home on Vine street this week.

Mrs. William Ghirardini and daughters arrived home this week from Marblehead, where they spent the month of August.

Mr. and Mrs. Richard B. Derby have closed their summer home at Richmond, Me., and returned this week to their home on the Parkway.

Mr. and Mrs. William P. DeCamp are returning this week to their home on Highland avenue after spending the summer at South Dartmouth.

Miss Alice Ghirardini returned to the Academy of Notre Dame in Tyngsboro on Sunday after a summer vacation spent at Marblehead.

William Baugher of Rangeley is on a cruise to San Francisco.

Mr. Walter Barstow, manager of the A. & P. meat department at the Main street store, accompanied by Mrs. Barstow are at Bath, Me., for two weeks.

Mr. and Mrs. Robert F. Guild and family returned this week from Waquoit Bay on the Cape.

Mr. and Mrs. Percy Bugbee and son "Buck" of Symmes road were guests over the week-end of Mr. and Mrs. T. Price Wilson at the Cape.

NEWSY PARAGRAPHS

PRICE ADVANCES ON NEW ENGLAND COKE Oct. 1. Secure your two tons NOW, and be assured of your season's supply at present price. PARKER & LANE CO. Tel. Win. 0162.

Three blasts of dynamite will be exploded at the quarry of the General Crushed Stone Company this morning between 10 and 12 o'clock. Each blast will have 1200 pounds.

Members of the NRA may purchase their rubber stamps at the Star Office. au11-tf

Miss Nancy Bradlee is entertaining Miss Charlotte Morey and Miss Helen Hodges at the summer home of her parents at Silver Lake, N. H.

Mr. Carl Morse and Mr. Edward Foley, carriers at the local post office, began their annual vacation on Tuesday.

Members of the NRA may purchase their rubber stamps at the Star Office. au11-tf

Miss Dorothy Belle Hammond, formerly of Winchester, now of Auburn, R. I., has been visiting her aunt, Isabel Hunt, of Main street this week.

Following a long period of warm, hot and sultry weather, fall conditions opened the first of this week when the thermometer dropped over night to 50. The suddenness of the change made it all the more noticeable. Fortunately the air was dry and no frost damage was done about this town, although parts of Lexington and Concord caught it.

Mrs. John W. Thornton of Indian Hill road, left Saturday to join Mr. Thornton in Chicago. They plan to visit the Century of Progress Exposition.

Spencer Corsets Surgical and Dress Garments. Home appointments. Jean MacLellan. Tel. Win. 0615-J. jy21-eow

Mrs. John E. Nickerson of Highland avenue, and Mrs. Roma N. Hawkins of MacMurray College, motored last week to Jacksonville, Ill. Mrs. Nickerson will remain for the present as they will visit the Century of Progress at Chicago in October.

George Billman returned to his home on Foxcroft road last Friday after a two weeks' visit at Lake Sebago, Me.

HEATER CLEANING. We have at your service trained men who do satisfactory cleaning with vacuum system. Price reasonable. Parker & Lane Co. Tel. Win. 0162.

Robert Howe of Wildwood street returned home Sunday evening from Hartford Conn., by airplane, arriving at the East Boston airport via one of the American Airways 10-passenger Stimson tri-motors.

Mr. William R. Baker and family have returned to their residence on Forest street from their summer home in New Hampshire.

Mr. and Mrs. Preston Cotten and their son, Robert, returned to their home on Oxford street Sunday from their summer residence at Biddeford Pool, Me.

"Tom" Aldrich of Lantern lane returned Monday from his summer home in Bass River, Cape Cod.

Mr. Ernest L. Parker of Wilson street, who has been ill at his home with erysipelas for the past fortnight, was able to be out again this week.

Miss Dorothy Armstrong of Highland avenue, hostess at the Nashua Country Club escaped injury last Saturday morning when her Ford coupe turned over on Cross street near Loring avenue. The accident was due to skidding, and the car was somewhat damaged.

A car stolen from Melvin Gilman of Washington street was recovered Sunday in Framingham by the police of that city.

Picture developing and printing at the Star Office.

Delicious fried chicken and waffles served at the Dutchland Farm Stores, Four Corners, Woburn.

Homemade baked beans and brown bread supper with relish, salad, grilled frankfurts or baked ham—choice of beverage and dessert served every Saturday evening at Dutchland Farm Stores, Four Corners, Woburn.

Flower lovers do not fail to see the beautiful dahlia garden, covering a space of about one-half an acre, at the Rosslyn Farm on Ridge street, owned by Mr. F. R. Henderson.

Alan Breed has been sick with bronchitis the past week at his home on Purington place.

Mrs. Amy G. Grant and family of Wildwood street returned on Monday from their summer home on Lake Winnipesaukee, N. H.

NEWSY PARAGRAPHS

NEW ENGLAND COKE PRICE advances Oct. 1. Buy in September and save money until April 1. J. F. Winn & Co. Tel. Win. 0108.

George H. Bryne, son of former Selectman George M. Bryne has entered the University of Maine at Orono, Me. Mr. Bryne's youngest son, John, will attend the Huntington School.

An exhibit of fruit and vegetables raised by members of Winchester's 4-H Club has been on exhibition this week in the window of the Duncan Hardware Store on Mt. Vernon street, attracting much attention. This exhibit opened Tuesday and has continued until today. Beginning next week Tuesday, a second exhibit, displaying canning and preserving, will be shown at Duncans by members of the club.

Mr. Albert Brownell has returned to his home on Vine street after treatment at the Deaconess Hospital.

Messrs. John Carlson and Thomas J. Fallon of the Water Department are enjoying a trip by auto to Canada.

Mr. Thomas Macksey, superintendent of Wildwood Cemetery, who has been confined at St. Elizabeth's Hospital, Brighton, for an operation to his knee, injured some time ago, is expected home this week.

Mr. and Mrs. William H. Andrews of Chisholm road have returned from an enjoyable motor trip through New York State, part of Canada and the Green Mountains.

A young woman visiting on Foxcroft road was quite badly bruised Monday night when she entered her car and struck her head against a street sign which had been placed inside. As a practical joke it was not so good, and the police are investigating the incident.

Among the approaching weddings is that of Miss Dolores Maddocks, daughter of Mr. and Mrs. John A. Maddocks of Woodside road, and Mr. Madison Sayles of New York City.

The Fire Department visited the Chitel tailor shop at 589 Main street Wednesday afternoon and looked over an over-heated oil burner. There was no fire, but Mr. Chitel was advised to shut the heater off.

The soloist at the morning service at the Methodist Church Sunday will be M. Raymond Coffey, baritone.

Marriage intentions have been filed at the Town Clerk's office by Cornelius A. Lucey of Malden and Helen Frances O'Connell of Middlesex street, and by Thomas Gigliotti of Tremont street and Evelyn Bertha Donahue of Medford.

Included in the list of weddings which will occur shortly, is that of Miss Helen Elizabeth Sawyer, daughter of Mr. and Mrs. Philip B. Sawyer of Ridgeway, and Mr. Horace A. Secrist of Walpole.

New decorations at the Elite Beauty and Barber Shop on Main street are underway, making this establishment one of the most attractive places in town. In addition to a pleasing color scheme, two hand painted murals are greatly admired.

Collector of Taxes Nathaniel M. Nichols, together with Mrs. Nichols and their daughter, Miss Doris Nichols, are enjoying the autumn days at North Chatham, N. H.

The work of rebuilding Highland avenue has now been completed between Main and Mt. Vernon streets and this section was opened to traffic this week.

Mr. and Mrs. W. E. Spaulding of 379 Main street and Miss Catherine Spaulding of the Bookshop, are on a motor trip to the World's Fair in Chicago.

Mr. and Mrs. Ralph T. Hale are returning to their home on Lloyd street this week from Annisquam, where they have been spending the summer months.

Now is the time to have the old radio put in shape. New tubes and a little "look see" by Winchester Radio Service of Thompson street will give you a lot of pleasure these cool evenings. Tel. Win. 2407.

November 10, 1933
s8-tf

NEWSY PARAGRAPHS

We carry "Genuine Franklin" coal in egg, stove and nut sizes. J. F. Winn & Co. Tel. Win. 0108.

A group of street singers, serenading houses in the Park avenue section and then requesting contributions, created considerable interest this week. Investigation revealed that this group had received permission from Chief Rogers of the Police Department some time ago to do their singing, but for several months they had been inactive.

Another feature of the times reported to the police this week was that of a woman visiting certain houses and selling lace. She represented her ware as a rare European product and desired money for any orders immediately, that she might secure the release of the lace from the customs before a certain hour. The lace is reported as a machine made domestic product, and thus far she has apparently made no sales.

William Richardson of Chester street, well known to many Winchester people, met with a painful accident in the center early Wednesday morning when he rode his bicycle through against the red light. He collided with a truck driven by William E. Manning of Charlestown, throwing him from the wheel and cutting his right hand. The front wheel of the bicycle was smashed.

Mr. and Mrs. F. W. Aseltine with their daughter, Ruth, and son "Bill" have returned to their home on Cabot street after a summer spent at Nahant.

Mrs. L. R. Lunoe with her daughter, Marjorie, and son, "Bobby," returned to town this week after spending the summer in Minnesota and Chicago.

Mrs. Edward Fleming of Pond street, who has been suffering from a nervous ailment, has just returned from a three weeks' stay at North Conway, N. H., where she enjoyed a complete rest.

Leave your films at the Star Office for developing and printing.

Now is the time to buy a Portable Typewriter while prices are low. See the Remington Portable at the Star Office.

Piano Instruction. Alice M. Abbott, tel. Win. 0804-W. s15-4t*

MRS. ANNIE SOULE LEWIS
Pianoforte Instruction

Season opens Sept. 11. All lessons to be given at her home. Special privilege, practice on two pianos, free to regular pupils. Others can obtain this great advantage at special prices. Notification of plans should be sent by Sept. 9. Season opens Sept. 11. Address 131 Washington street. Phone Win. 0701-J for free consultation.
s8-4t

A Personal Note From the Pen of
LUTHER W. PUFFER, Jr.
REAL ESTATE INSURANCE MORTGAGES

LUTHER W. PUFFER, Jr.
557 MAIN ST. WINCHESTER
Phone Winchester 1980

REAR ADMIRAL BYRD
Whose Antarctic Expedition II Sails September 25
INSURED WITH US
While Outfitting at Charlestown Navy Yard

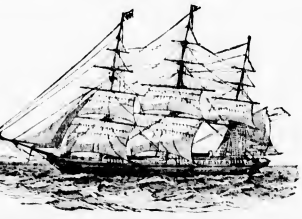

You will find us well-equipped to provide for your every insurance need.

Kingman P. Cass, Inc.
INSURANCE BROKERS
110 Milk Street, Boston
PHONES: Day, Hancock 2600
Evening, Winchester 0228
(Member N.R.A.)

HAROLD A. TARBOX
Successor to
E. C. SANDERSON
ELECTRICIAN
1 RAILROAD AVENUE TEL. WIN. 0300
s8-5t

RUTH C. PORTER
REAL ESTATE

TO LET—West Side. One half duplex house, $60 furnished, $55 unfurnished.

OFFICE, 33 THOMPSON STREET
Phone Win. 0260

HOUSE OF 8 ROOMS—Cottage type, oil heat, over 30,000 feet of land. Terms to suit to responsible buyer.

WANTED—Listings of small single houses to let.

RENTALS—INSURANCE

Herbert Wadsworth
15 CHURCH ST. TELEPHONES—Office 2116, Res. 1525
s16-tf

A. Miles Holbrook
Real Estate and Insurance
Also Agent for Locke Coal Company—Coal and Fuel Oil
TEL. WIN. 1250

School Days, School Days

Once again School Days are here and you want your youngsters to go looking as well as any of them.

We have an especially fine line of Percales for fall school dresses, as well as Underwear, Hosiery, Handkerchiefs and Ribbons, for the Young Ladies.

For the Boys—Underwear, Blouses, Shirts, Handkerchiefs and Ties.

G. Raymond Bancroft
TEL. WIN. 0671-W 15 MT. VERNON STREET
Agent for Cash's Woven Names

Boys' Long Corduroy Pants
MICKEY MOUSE SWEATERS
Boys' "Ball Band" School Shoes
MEN'S TROUSERS
Men's Fine Flannel Pajamas
MEN'S SWEATER COATS

BARNES

Open Wednesday Afternoons
BELTS AND GARTERS
All Wool Jersey Sweaters
MEN'S GOLF CAPS
New Flannel Night Robes
KINDERGARTEN REST RUGS

PUBLIC LIBRARY,
WINCHESTER, MASS

THE WINCHESTER STAR.

VOL. LIII NO. 8 — WINCHESTER, MASS., FRIDAY, SEPTEMBER 22, 1933 — PRICE SEVEN CENTS

FORTNIGHTLY PILGRIMAGE TO WORCESTER SEPT. 29

Mrs. Walter T. Gleason, chairman. Directions—Cars will leave Unitarian Church promptly at 8:30, Winchester to Weston. Turn left at Weston (Route 20-A), then right onto South avenue which connects with the Worcester super highway just outside of Framingham. Before entering the thickly settled part of Worcester, take the road at the right which is called Belmont street and leads over Belmont Hill to Lincoln square.

Here is the home of the Worcester Historical Society, built in 1875, and containing a valuable museum and library. Mr. Cutler, the curator, will tell us about the most interesting exhibits in this collection. At this same square is Worcester's beautiful new auditorium which is to be dedicated Sept. 26.

Our next visit will be at "The Oaks" on Lincoln street, opposite Foresdale road. Lincoln street was the first highway to Boston and is just above the square on the left. "The Oaks" was built by Judge Paine, a staunch Loyalist, about the time of the American Revolution. This estate with its spacious grounds and beautiful gardens was once one of the show places of Worcester. It is now owned by the D. A. R. and furnished in period furniture.

We continue on Lincoln street and Route 70 to Old Boylston Center. On the left we pass the sight of the first house built in Worcester in 1673. A boulder with a bronze tablet marks the spot. Lunch will be served in "The Red Barn" in Old Boylston. There are many things to interest us here as the names suggest.

We return by way of Lincoln street to North Park. Pass just north of the Park (Davidson road) and continue west to Barber's Crossing. Here we see a tall structure of steel and glass, considered one of the most modern industrial buildings in the country. This contains the Higgins Museum—The History of Armor—from the 7th to the 16th century. The exhibit is unique and well displayed.

Then we retrace our steps to Lincoln street and continue out Lincoln street to Shrewsbury. Beyond the center on the main highway (Boston Post Road) we come to the General Artemas Ward house. This not only has been well preserved from early Colonial days but is filled with furniture which belonged to the Ward family. Here one breathes the atmosphere of pioneer days and the quaintness and sereneness of it all is most pleasing.

Return by way of Boston Post road. Worcester, "The Heart of the Commonwealth," is also the heart of New England distribution. It has the largest population of any manufacturing city in the country not on a waterway. It is also an educational center—the home of Clark University, Holy Cross College, Worcester Polytechnic Institute and Worcester Academy.

Please call not later than Wednesday noon, Sept. 27, a member of the Transportation Committee for luncheon reservation or transportation. Drivers having extra seats in their cars please communicate with Committee. Chairman, Mrs. R. M. Burgoyne, Win. 0992-M; Mrs. Walter T. Gleason, Win. 0551-J; or Mrs. G. D. Cabot, Win. 1957-M.

FORTNIGHTLY GLEE CLUB PLANNING SEASON

The Fortnightly Glee Club, which has enjoyed several successful years under the direction of J. Albert Wilson, is looking ahead to its coming season and already plans are under way for a Gypsy Bridge which is to benefit the organization.

Mrs. Virgil Ghirardini is chairman of the committee in charge of arrangements for the bridge which is to be held at the Calumet Club Friday afternoon, Oct. 6. Mrs. Betty Davis is to be in charge of the duplicate tables and there is also to be contract and auction.

Gypsy music will predominate the vocal solos which are to be sung by Idabelle H. Winship, soprano, and the violin numbers, played by Helena Studzinska Sibley. Mary Ranton Witham will be the pianist, and there is to be a dance recital by Dorita Ferguson, a member of the Hans Wiener Dance group who has recently returned from Europe where she studied with Mr. Wiener in Vienna and with Harold Kreutzberg in Salzburg. Miss Ferguson, a graduate of Skidmore College, has appeared several times in Boston, including appearances at last season's Pops under Arthur Fiedler.

FORTNIGHTLY NOTES

Dramatics

Mrs. Robert Reynolds, chairman, reports that rehearsals are underway for a three-act comedy, "The Constant Wife," to be presented in the High School Auditorium on Friday and Saturday evenings, Oct. 27 and 28. This comedy is by the well known playwright, W. Somerset Maugham, author of "Rain."

With an all-star cast, this play promises a treat for all lovers of the drama, and the entire proceeds will be used for philanthropies.

The Misses Louise and Eleanor Bancroft of Glen road are motoring to Chicago to attend the Century of Progress Exposition.

WINCHESTER BOAT CLUB

There is a popular song entitled, "Let It Rain." Of this you may be sure, the composer was never a crewman. Neither did he ever see Drake Island. Nor was he ever two days in the open attired in bathing suit and sneakers, with a cold, driving deluge pouring down his ears.

It is entirely unnecessary to review for the reader the rain of this last week-end. No doubt this same reader was safely entrenched in a dry, warm home. Ah! For the comforts of home!

Between sneezes and dodging pneumonia germs, attacks of mists and fogs, and knocking icicles from their noses, the W. B. C. outfit managed to garner a few points.

"Bill" Locke and "Gus" Pistorino, working in tandem, placed second in two events, the junior double blade and the intermediate double blade.

In the single blade tandem, none other than our old friend "Weenie" Pratt and "Bill" Locke came through in third place. Give the boys credit for the fine showing. their entry in this event was impromptu with no previous training.

Captain "Gus" and Ted Dissel fought hard to place in the double blade singles. The best "Gus" could do was a fourth place, with Ted slightly behind.

The intermediate double blade quad included Locke, Pistorino, Dissel and Pratt, managing a hard fought third place.

Such is a brief story of Drake Island.

It was decided, so as to allow proper notification to the school children to postpone the Suh-Suh Gah Trophy competition until Saturday, Sept. 23 at 3 p. m.

The trophy has been on display at Randall's this past week. The splendid appearance and fine quality of the cup has evoked favorable comment.

The public is cordially invited to attend.

Volley ball of course, continues to occupy the throne of popularity. In the very near future a group of volley ballers from the Samoset Canoe Club will pay us a visit.

This Saturday, Sept. 23 will be our next dance. Music by Ray McKittrick's boys. You'll enjoy their pep.

Bring a few guests along and treat the bunch to a good time.

Look out for the shadow!

ENGAGEMENT OF MISS DOLLOFF ANNOUNCED

At a bridge party held Wednesday evening at the home of Mr. and Mrs. George L. Dolloff, 13 Norwood street, the engagement of their daughter, Dorothy Virginia to Mr. Edward B. Woodbury of Winchester was announced. There were about 40 guests present when the announcement was made in a unique manner over the radio at 11 o'clock.

Miss Dolloff is a graduate of Somerville High School, Class of 1928 and also attended the Mary Brooks School in Brookline. She is a Past Worthy Advisor of Somerville Assembly, No. 17, Order of Rainbow for Girls, and is a member of Ermine Rebekah Lodge of Somerville.

Mr. Woodbury graduated from the Winchester High School in 1928 and was graduated from Lawrence Academy in Groton the following year. He also attended Massachusetts Institute of Technology and is a member of the Phi Sigma Kappa fraternity.

No date for the wedding has been announced.

J. ALBERT WILSON TO TRAIN HIGH SCHOOL CHORUS

Announcement was made this week of the appointment by the School Committee of Mr. J. Albert Wilson, organist and choirmaster of the First Congregational Church, to train the chorus at the Winchester High School during the coming year.

Mr. Wilson is a Harvard man with wide experience in the field of vocal and instrumental music. In addition to his duties at the First Congregational Church he is director of the Winchester Choral Society which has been highly praised by competent critics for the excellence of its singing. He is particularly competent to train young voices, having been previously for more than 20 years choirmaster at the Church of the Epiphany where his boy choirs ranked with the finest in this part of the country.

MARRIAGE INTENTIONS

Marriage intentions have been filed with the Town Clerk as follows:

Bernhard Alexander Larson of 30 Russell road and Helen F. Rodwell of 23 Sumner road, Brookline.

Jerome H. Bishop, Jr. of 1280 Shenandoah road, Pasadena, Calif., and Louise Pierce DeCamp of 241 Highland avenue.

Robert Alexander LeNorman of 7 Central street and Ellen Alexandra Ojala of 94 Town Hill street, Quincy.

Ray Herman Kreutzer of Park Ridge, Illinois and Mary Alice Speedie of 33 Oxford street.

HOME FOR AGED PEOPLE

The harvest season is here. The Home for the Aged would greatly appreciate contributions of vegetables and fruit, fresh or canned. Also we need pieces, large or small, of old soft cotton cloth, bath toweling or outing flannel.

If you cannot carry your contribution to 110 Mt. Vernon street, please call Winchester 1419 and we will be very glad to call for them. s22-o6

Stevenson Corey of 5 Governors avenue is to be one of the officers on Admiral Byrd's supply ship when it leaves Boston on the noted explorer's second Antarctic expedition.

WINCHESTER HOCKEY CANDIDATES OUT

Only four letter players are numbered among the big squad of field hockey players reporting this fall to Coach Adele Loysen at Winchester High, and with the championship Arlington eleven coming to Manchester Field for the first league game of the season on Oct. 6 there is none too much time in which to develop a combination capable of holding its own with the Spy Ponders who always have a formidable club.

June Pettingell, wing; Sylvia Hatch and Betty Gilbert, inners; and Martha Johnson, halfback are the members of last year's first eleven available for duty this season; Priscilla Chamberlin, wing; Virginia Besse, center forward; Margery Little, halfback; Captain Grace Cutter and Marjorie Mountain, fullbacks; and Lucy Fowle, goaler; having been graduated last June. To further complicate matters, Ellen Kemery, outstanding halfback last season and the scrappiest player on the club, has not returned to school, but most of last season's capable second team are available to fill the gaps that yawn on the varsity frontier and there seems to be no reason why Winchester should not enjoy another successful season, its second under Miss Loysen's direction.

One hundred and twenty-eight girls are included in the squad, 20 seniors, 38 juniors, 30 sophomore and 40 freshmen. Janet Bradlee, Dorothy Waters, Harriet Cooper, Ruth Cutter, Catherine Gilbert, Barbara Berry, Dorothy Glidden, Peggy Kenerson, Gene MacDonald, Virginia Shaw, Nathalie Stevens and Dorothy Rallo are the members of last year's second team who are after varsity berths this season.

Last year's eleven was as good as any in greater Boston, and but for an inexplicable letdown soon after its schedule opened might well have attained championship honors. Among its victims was the heralded Hingham High team, previously undefeated through several seasons of interscholastic play.

Melrose will open Winchester's 1933 schedule on Oct. 4 in a non-league practice game.

Following is the complete list:

October	
4	Melrose
6	Arlington*
13	Melrose*
17	Concord
20	Belmont*
27	Swampscott*
31	Brookline
November	
3	Winthrop*
10	Stoneham*
14	Open
17	Lexington
21	Open
24	Wellesley
28	Alumnae

*League games.

WEDNESDAY EVENING CONCERTS

A fascinating series of Wednesday evening concerts under the direction of the Activities Committee of The Ladies' Friendly Society of the Unitarian Church will begin in November and be presented at the Winchester Country Club.

Mrs. Theodore von Rosenvinge, chairman, announces that the first concert on Nov. 22 will be a joint musicale presenting Miss Gertrude Ehrhart, a well known soprano of Metropolitan Boston, and Mr. Heinrich Gebbard, pianist. Mr. Gebbard will play a considerable number of compositions including some by Chopin, and will also accompany Miss Ehrhart as she sings a group of his compositions.

The second concert will occur Jan. 24 and marks the appearance of Mr. Alex Thiede, violinist, member and concertmaster of the Philadelphia Symphony Orchestra for 10 years, and later assistant conductor of the St. Louis Symphony Orchestra.

On March 14, the final concert will be given. At that time Mr. John Percival, bass-baritone, will be the soloist. He is a familiar figure upon the concert stage in Winchester and his appearance once more will gratify many.

Mrs. von Rosenvinge, Win. 2003; Mrs. William Clark, Win. 0834, and Mrs. Wayne E. Davis, Win. 1237-M, will be glad to give information regarding the purchase of season tickets, limited in number and moderate in price ($3 for the three concerts).

Patrons of fine music have evinced such real interest in this unusual series of musical programs that success is evident from the start.

NEW TRAIN TIME AS DAYLIGHT SAVING ENDS

Daylight saving ends this Saturday night, when all clocks in this State will be set back one hour. Sunday will start the winter, or standard, time.

With the change in time the fall and winter schedule will go into effect on the steam railroad. New timetables are now out. There are few changes over the summer time this year, the outward daily and Sunday trains being unaffected and the inward trains being affected only late at night.

New timetables in convenient pocket form, giving both Winchester and Wedgemere trains, may be obtained of the following business firms:

Franklin E. Barnes & Co.—Dry-goods.
E. H. Butterworth—Jeweler.
Hodge & Hambly—Automobile Repairing.
Winchester National Bank.
Winchester Trust Company.

CONTAGIOUS DISEASE

List of Contagious Diseases reported to the Board of Health for the week ending Thursday, Sept. 21:

Dog Bite .... one case

Maurice Dinneen, Agent

ROTARY CLUB NOTES

We record but one absentee from the meeting of Sept. 21, and we know that Irving would have been there had it been physically possible for him to attend.

This gathering proved to be one of those characteristically Rotarian affairs such as we have been accustomed to believe to be in the ordinary course of events for our club. There have been times during this heart-breaking depression when we were fearful that the standard wavered a bit. It is therefore most gratifying to observe ample evidence Rotary is indeed a live influence in this community. This condition will endure just so long as each member makes it incumbent upon himself to come to our meetings regularly and come with the idea of doing all he possibly can to make that meeting a success. If you are for Rotary, Rotary will be for you without fail

We were honored by several distinguished guests and visitors last Thursday, among whom we noted "Herb" Taylor of Framingham, District Councillor in charge of this section of the district "Herb" had a long journey to our meeting but we assure him that, from our point of view, at least, it wa very much worth while

And then there was President George Lochman of the Winchester Chamber of Commerce, an always welcome guest who came to advise us about the activities of the local N. R. A. administration. Furthermore our esteemed Representative in the National Congress, Mrs. Edith Nourse Rogers of Lowell graciously accepted the hospitality of our club at this time. Mrs. Rogers has wisely made it her custom to meet her constituents in every municipality of this district as frequently as practical. It is distinctly omplimentary to our club that she finds it a suitable medium through which she can familiarize herself with the legislative requirements of our town, and we feel that these contacts are bound to be mutually valuable. Mrs. Rogers favored us with one of her delightful informal talks and several of our members and visitors spoke from the floor, the remarks in the main having to do with various aspects of the National Industrial Recovery Act. We shall look forward with pleasure to a future meeting when our popular Congresswoman can visit us.

Our meeting of the second week in October would naturally fall on the 12th, a legal holiday. Therefore it has been voted to change the meeting day for that week only, to Wednesday Oct. 11. And mark this! The Rotary Club of Stoneham will meet with us on that date in joint session. Furthermore, the Stoneham Club will furnish an entertainment of outstanding merit for that occasion, the full details of which have not yet been worked out. So make a note of the date, Wednesday, Oct. 11.

On Thursday, Sept. 28, we are going to hear all about the Poland Spring Conclave from President Allen. Come one! Come all!

Percentage of Attendance, Sept. 13—84 per cent.

WINCHESTER AT SAUGUS TOMORROW

Winchester High School's football team will open its 1933 campaign tomorrow afternoon at Saugus with the Saugus High School eleven that passed its way to a victory over the Red and Black in a late season game a year ago.

The locals, with their squad riddled by graduation and also minus several boys who had been depended on to fill some of the larger gaps, should not be too formidable tomorrow, though they will have their heads up and be in there fighting.

The loss of "Red" Noble, drop kicking back and Mario Lentine, scrappy lineman, didn't help the local cause, but Noble has decided not to play football this fall and Lentine did not return to school. The ineligibility of "Tommy" Donaghey also hurt as he is a big boy with plenty of fight.

Coach Mansfield was uncertain about his starting lineup last night, but thought Winchester might take the field with Godfrey and Bairstow, ends; Wilson and Murphy, tackles; Woodford and LeRoy, guards; Captain Lentine, center; and Hannon, Gaffney, McGaragle and either Provizano or Tremberth in the backfield. This group has had experience and does not look too bad. Tomorrow will tell the story. Kickoff at 3 o'clock.

LUNCHEON GIVEN FOR ELIZABETH PROCTOR

Mrs. George N. Proctor of this town and Marblehead Neck gave one of the season's very attractive luncheons for her debutante daughter, Miss Elizabeth Proctor. About 100 guests were at the party at the Proctor Marblehead residence.

Seated at the head table with Miss Proctor were seven prominent members of the younger set, Miss Barbara Eaton, Miss Eileen Williams, Miss Marion Leeson, Miss Elizabeth MacBeth, Miss Peggy Lawson, Miss Rosamond Emerson and Miss Catherine DuBois of Washington, D. C.

Miss Proctor wore brown velvet on the smarest lines with a corsage of green and yellow orchids and her mother was charming in rust brown crepe. Early autumn flowers in yellow and browns were attractively arranged throughout the house.

GEORGE WASHINGTON-HIGHLAND CHAPTER NOTES

George Washington-Highland Chapter of the Mothers' Association will hold a reception to the teachers and mothers, Wednesday, Sept. 27 at 2:45 p. m. at the home of Mrs. Earle Andrews, 196 Highland avenue.

In case of rain it will be held Thursday, Sept. 28.

CONGRESSMAN ROGERS HERE YESTERDAY

Met Many Constituents—Charmed With Town

Edith Nourse Rogers, Winchester's representative in the Congress of the United States, visited town yesterday for the purpose of meeting her local constituents, chatting with them, hearing their problems, advising them and informing herself first hand of matters which may need her personal attention at Washington. Though it was her first official visit to Winchester since the town was placed in her district, it has been Mrs. Rogers' practice to visit regularly the cities and towns she represents, continuing the practice of her late husband, John Jacob Rogers, who preceded her in office.

Arriving in Winchester shortly before noon yesterday, Mrs. Rogers was met by members of the Republican Town Committee and Women's Republican Club and warmly welcomed, before lunching with the Rotary at the Calumet Club.

During the afternoon more than 100 citizens of the town, including many friends of Mrs. Rogers, met and talked with her in the small town hall, filing past a table loaded with beautiful flowers to the Congressman, seated at a second table placed just outside the small hall under the south balcony, where a sufficient degree of privacy for the discussion of personal business was easily obtained. Friends of Mrs. Rogers, Mrs. Harold L. Gale, Mrs. Alonzo F. Woodside, Mrs. Louis K. Snyder and the Rotary sent the flowers which were much admired and of which Mrs. Rogers was most appreciative.

Leaving the town hall, the Congressman went on to the Country Club where she was entertained at dinner by members of the Republican Town Committee. The affair was most informal and served as a bit of relaxation for Mrs. Rogers after a busy afternoon. In the absence of Chairman Thomas R. Bateman, who is recovering from a serious operation, Vice Chairman Harris S. Richardson acted as host. Invited guests were Rep. William E. Ramsdell, Mrs. Ashley K. Hayden, president of the Women's Republican Club; Mrs. Alfred D. Radley, district representative of the Massachusetts Republican Club; Mrs. Alonzo F. Woodside, founder and first president of the Women's Republican Club and Mrs. Louis K. Snyder, a member of the State Republican Committee. Others present were Mrs. Joseph Fessenden, Mrs. J. Harper Blaisdell, Mrs. Lucius Smith, Mrs. Frank Carpenter, Kingman P. Cass and Mrs. Dwight Hill.

Before leaving the Country Club Mrs. Rogers was introduced to the town officers, department heads and members of the Finance Committee who were dining there preceding an informal discussion of town affairs, Vice Chairman Richardson of the Town Committee making the introduction.

Returning to the town hall, the Congressman was kept busy during the entire evening, well beyond the hour set for the close of her visit, greeting constituents, interesting herself in their problems and chatting pleasantly with those who came only to meet her and pay their respects. Each one left with the conviction that he had met a charming gentlewoman who is interested in the district and people she represents and who is entirely competent to represent her district ably in the Nation's Congress.

Mrs. Rogers, in turn, was delighted with her visit, commenting upon the beauty of the town, the friendliness of its citizens and expressing her appreciation of the warmth of the greeting extended her.

She told the Star that she does not draw party lines in her desire to be of assistance to the people of her district and that she is as sincerely interested to serve her Democratic constituents, or those of other political beliefs, as she is to assist her Republican supporters. Many Democrats were noted among those at the town hall during the afternoon and evening.

Laughingly Mrs. Rogers told the Star reporter that she had been told at the time when the national redistricting placed Winchester in her district that she had been given a jewel. "You may quote me" she added, as saying that I quite agree with those who made this statement."

The following members of the Republican Town Committee were in charge of arrangements for Mrs. Rogers' visit and assisted during the day: Thomas R. Bateman, chairman; Harris S. Richardson, vice chairman; Mrs. Lucius Smith, secretary; Mrs. J. Harper Blaisdell, treasurer; George M. Bryne, Mrs. Frank Carpenter, Miss Martha W. Greene, Arthur S. Harris, Mrs. Dwight B. Hill, Stanley W. Mobbs, Mrs. Jesse R. Wilson, Mrs. Joseph Fessenden, Robert H. Sibley and Kingman P. Cass.

MYSTERY PARTY AT SECOND CONGREGATIONAL CHURCH

On Tuesday evening, Sept. 26, at 7:45 o'clock, there will be a mystery party in the assembly hall of the Second Congregational Church, under the auspices of the Cornerstone Class and the Young People's Society.

Coffee and punch will be served free to all; nothing for sale, so leave your pocketbooks at home. Simply bring a big bump of curiosity and a desire for a good time, together with a couple of sandwiches and a piece of cake wrapped up in a paper napkin.

A chocolate cake is offered as a prize to the one having the best time, and in case of a tie, the cake will be divided among the contestants.

Every family in the parish is cordially invited; admission free.

Remember: nectar is furnished free, but you bring your own ambrosia!

COMING EVENTS

Sept. 23, Saturday, 2:30 p. m. Suh Suh Gah contest at Winchester Boat Club.

Sept. 23, Saturday, 8:30 p. m. Dance at Winchester Boat Club.

Sept. 26, Tuesday. Flower Mission. Leave flowers at Winchester Station for 9 a. m. train.

Oct. 2, Monday, 7:30 p. m. Opening session of the Community School for Training Church Workers. First Baptist Church, Mt. Vernon street.

Oct. [illegible], Friday. Harvest Home Supper, First Congregational Church at 6:30 p. m. Tickets [illegible] cents at Parker & Lane's or F. E. Barnes & Co. Speaker, Rev. Seth Brooks of Malden.

Nov. 10, Friday. Community Armistice Eve Dance under auspices of Winchester Post, 97, American Legion. Winchester Town Hall, 9 to 1 p. m.

NOTICE

Return your STAR to your HOME ADDRESS after your vacation. Unless you order it home, it continues to go to your summer address. Notify this Office of your return home.

THE PUBLIC WELFARE

is very much in need of usable clothing for men, women and children. Clothing to be delivered to Room 8, Town Hall.

Earle E. Andrews, Chairman
Board of Public Welfare,
Winchester, Mass.

N. R. A. "CLEAN-UP" WEEK SEPT. 25 TO 30

During the week specified a representative of the N. R. A. Committee will call on every consumer who has not already signed and request them to sign the consumer's pledge. If no one is at home, a card will be left for you to sign and return to the Post Office as soon as possible.

The Committee ask and urge your hearty co-operation irrespective of your personal opinion as to the feasability of this plan, for it was instituted by the President of the United States and therefore should be supported by all loyal citizens without regard to politics or party affiliations and given a fair and just trial.

No doubt many changes in this code or plan may be made later, but in the meantime let's "clean-up" this good old Town of Winchester. One hundred and eighty business concerns have signed the code, and at the end of the coming week let your committee be able to state that the consumers have come across 100 per cent.

G. H. Lochman,
For the Committee

MISS KELLEY ENGAGED

Mr. and Mrs. Daniel Kelley of this town announce the engagement of their daughter, Miss Bertha Russell Kelley, to Dr. F. Milne Blanchard, son of Mr. and Mrs. Frank Blanchard of Shelburne, Nova Scotia.

Miss Kelley is a graduate of Wellesley and Radcliffe. She is at present assistant secretary in the Department of Leadership Training of the Congregational Education Society, 14 Beacon street, Boston.

Dr. Blanchard graduated from Dalhousie University, Halifax, and Forsythe Dental Infirmary and is now practising dentistry at 8 Beacon street, Boston.

Announcement of the engagement was made Tuesday evening at a party given at Miss Kelley's home for her associates at the Congregational Society. No date has been set for the wedding.

INJURED WHEN STRUCK BY TRUCK

Mr. and Mrs. Leon J. Kibbe of Myrtle terrace were painfully injured Wednesday afternoon when they were struck and knocked down while crossing the street at Washington and Mt. Vernon streets by a Mack truck, owned by Willis C. Foster of 358 Mishawum street, Woburn, and driven by Ruel Brown of 50 Dragon street, that city.

Brown told the police that he was driving south at the time of the accident and that the mudguard of the machine struck Mr. and Mrs. Kibbe. They were taken to the office of Dr. Roger M. Burgoyne and treated for multiple cuts, bruises and abrasions as well as a severe shaking up.

ODD FELLOWS NEWS

Monday evening, Sept. 25, nomination of officers, which was continued at the last meeting, will take place, to be followed by the election of those to serve for the current year.

At the conclusion of the meeting there will be indoor baseball and a collation, making the evening a most attractive one. A cordial invitation to be present is extended all local Odd Fellows. There will be a bridge and whist under the auspices of the Lodge Tuesday evening, Sept. 26, in Association Hall and other events for a busy fall season are being planned.

AUXILIARY S. P. C. A. SALE

Auxiliary M. S. P. C. A. Sale Thursday, Sept. 28, 2-5 p. m. Aprons, Handkerchiefs, home cooked food, candy, ice cream. Admission free. Residence Mrs. R. S. Taylor, 137 Mt. Vernon street. s15-2t

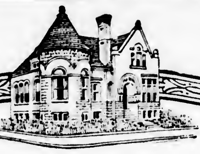

A MUTUAL SAVINGS BANK FOR 60 YEARS

RESOURCES $4,850,000

Money deposited on or before the third Wednesday of each month will draw interest from that day.

WINCHESTER SAVINGS BANK

26 MT. VERNON ST. WINCHESTER, MASS.

MUTUAL SAVINGS BANKS STABILITY OF MASSACHUSETTS

BUSINESS HOURS 8 A.M. TO 3 P.M. SATURDAYS 8 A.M. TO 12 M - 7 TO 8.30 P.M.

INCORPORATED 1871

20% Off on Dry Cleansing

ONE MORE WEEK ONLY

MEN'S SUITS OVERCOATS PLAIN DRESSES Now 80c

Laundry—or phone Win. 2100

New England Laundries, Inc.

Winchester Laundry Division

Converse Place

"We Do Our Part"

THREE ACCIDENTS LAST SATURDAY

The first of three automobile accidents reported to the police last Saturday took place at 1:50 in the morning and involved a Studebaker sedan, driven by Angelo Giffune of 23 Wright street, Woburn, and an Essex terraplane, operated by William H. Mitchell, Jr. of 102 Brooks street, Medford. The collision took place on Main street at Everell road, the Studebaker heading north on that street while the Essex was crossing Main street to enter Everell road. It was raining hard at the time of the accident which caused damage to both machines but resulted in no personal injuries. The Essex was so badly smashed that it had to be towed to Medford by the Central Garage wrecker.

A Franklin truck, owned by the Franklin Motor Car Company of 720 Beacon street, Boston, was in collision Saturday afternoon at 5:15 o'clock on Highland avenue at Prospect street extension with a Dodge sedan, owned by Don Lutes of 60 Reuter street, Pittsfield, and driven by his brother, John A. Lutes of 207 Washington street, this town. The truck was headed east on Prospect street and the Dodge going north on Highland avenue. Both machines were damaged but again no personal injuries were reported.

The third accident was reported at Headquarters by Ormsby L. Court of 16 George street, Stoneham, who stated that at 6:45 Saturday afternoon as he was driving north on Forest street his Pontiac sedan was in collision with a Ford sedan, driven by Winthrop H. Andrews of 7 Chisholm road, who drove out of that roadway onto Forest street just as Court's car arrived at the intersection. Both cars were damaged and Court's two children, Barbara Anne, 6, and Donald Fisk Court, 4, who were riding with him, sustained cuts and abrasions.

ANNUAL MEETING OF WINCHESTER CO-OPERATIVE BANK

The annual meeting for the nomination of officers will be held at the banking rooms, 19 Church street, on Oct. 2, 1933 at 7 p. m.

Curtis W. Nash, Clerk

Leave your films at the Star Office for developing and printing.

PINE TREES AT RESERVOIRS ATTACKED BY INSECTS

To the Editor of the Star:

I have been asked by a number of people "what is the matter with some of the Scotch pine trees at the reservoir plantations."

In May this matter was brought to my attention by our reservoir forester, Mr. Edward F. Shea. I conferred with the State Department of Forestry and they sent one of their foresters to make an examination of the trees. They consulted with the U. S. Department of Agriculture which reported that:—"The trees were infested with two kinds of insects, the one doing the most damage is the European pine-shoot moth and the insect which makes the masses of pitch and bores into the twigs is the pitch-twig moth. Experiments are being conducted for the control of these insects but no satisfactory control has yet been found."

After receiving this report I took up the matter directly with the U. S. Department of Agriculture at Melrose. They very gladly consented to carry on some experiments on our trees and in June and July the trees were sprayed. In the latter part of July colonies of three species of parasites imported from Europe were put out among the infested pines. The department is taking much interest in these experiments. Their work is done without cost to the town.

In Connecticut, where the pine-shoot moth was first discovered 16 years ago, it has become a serious problem. On the Bridgeport water-shed large areas of trees have had to be removed.

On account of the prompt discovery of this trouble in its early stages we hope to be able to control the further spread of the insect before more damage is done.

The moth apparently prefers the Scotch and red pines as these varieties seem to be attacked first. It badly disfigures, and if not checked, will eventually kill the tree.

Ornamental pine trees have been attacked on private estates. The best method of treating individual trees is by pruning and burning the infested limb.

If anyone is interested to have further details I shall be glad to furnish other information.

The reservoir plantations have been very free from the brown-tail and gypsy moth. Spraying for these insects has not been done since 1923.

Constant watch is kept for the pine blister rust and wild currants, on which the blister rust travels, the currants are promptly destroyed when found.

The pine weevil which attacks the leaders of the white pine and does no other damage is always with us. Pruning and burning is done to destroy it.

We are fortunate to have a well balanced mixture of trees on our water shed. It is a well known fact that insects and disease do not attack a mixed growth of trees as severely as a pure stand of trees.

Consultations are frequently held with the best tree authorities in regard to the treatment of the trees on the water-shed.

Yours truly,
Edmund C. Sanderson, Chairman
Winchester Water and Sewer Board

BENEDICT TROPHY DOUBLES TOURNEY OPENS SATURDAY

The annual men's doubles tennis tournament for the Benedict Club trophy opens on the Palmer street courts this Saturday afternoon.

This tournament is open to all residents of Winchester and the first of the week eight teams had signed on the dotted line. The draw will take place Saturday at 2 p. m. and entries will be received up to that time by either Wallace Blanchard, Win. 1173, or "Jim" Riley, Win. 0823-M.

A mixed doubles tournament is being planned to commence Saturday, Sept. 30, and as this sort of tennis has been very popular in Winchester it is expected that a good sized entry list will be forthcoming. Either Mr. Riley or Mr. Blanchard will welcome your entry.

Picture developing and printing at the Star Office.

PARENT-TEACHER NEWS

At the very beginning of the school year comes the thought: Are we doing all we can to safeguard the children from preventable accidents?

This is a question which all parents and teachers are seriously considering, and it is a pertinent one for discussion at a Parent-Teacher meeting. In fact, it is one of paramount importance in these days of increasing speed and freedom and lawlessness. Active local Safety chairmen who are working out the plans of national and state Safety chairmen, are suggesting the study of safety in all its ramifications.

The chairman of Safety of the National Congress of Parents and Teachers, Miss Marion Telford, who is also field secretary of the National Safety Council, lists some excellent subjects to be studied and discussed by local P. T. A.'s. Here are some of the topics which are carried over from the national convention:

Are High School Students Good Drivers?; Methods of Treating Youthful Violators; When Is a School Bus System Safe and Efficient?; What Are Accidents Costing Us?; Child Accidents in the Home.

A good project for a Parent-Teacher Association is to find out how safe the pupils of its own school are. The actual number of recorded accidents is high.

"In 1931-32," Miss Telford reports, "out of a group of nearly half a million school children, approximately 7000 suffered injuries sufficiently serious to keep them out of school. About one-third of the total number occurred while children were on school property. Of those occurring on school property 1409 happened on playgrounds and 1040 occurred within school buildings." In terms of boys and girls the percentages are much too high.

Playground accidents come from four general causes, we are told:

1. Faulty equipment.
2. Improper use of good equipment.
3. Wrong grouping of pupils for use of apparatus.
4. Inadequate social education.

Miss Telford says it is a good plan to test each piece of playground equipment at least once each week, and to inspect it twice each month.

In the school buildings children are most likely to be injured in corridors, gymnasiums, vocational shops, and on stairs and stairways, and largely from crowding, tripping, slipping and carelessness in use of tools. Sometimes failure to follow directions leads to accidents, and sometimes, lack of self-control and self-direction.

The home and the school together can develop in children positive attitudes toward safety which will help reduce accidents and develop safety habits and skills.

The chairman of the Committee on Safety of the Massachusetts Parent-Teacher Association, a branch of the National Congress of Parents and Teachers, is Mr. Lewis E. MacBrayne, Executive Secretary of the Massachusetts Safety Council. The Parent-Teacher Associations of Winchester, the Wadleigh P. T. A., and the High School P. T. A., may apply to Mr. MacBrayne, 6 Beacon street, Boston, for assistance in planning their safety work for the year.

WINCHESTER MAN DONS UNIFORM OF MARINES

An ambition to wear the uniform of the U. S. Marines has been realized by William James Elliott, son of Mrs. Sarah Elliott, 35 Water street, who is now undergoing training in the drills, duties and customs of the soldiers of the sea at Parris Island, S. C.

Attracted by the prospect of serving aboard a battleship or cruiser, or by an opportunity to see some of the foreign lands visited by the marines, Elliott enlisted at Boston, Sept. 6, and was sent to the South Carolina camp for his preliminary training.

This period of instruction will be completed about Nov. 15, and he will then be available for service in Haiti, Cuba, Hawaii, China, or at one of the various naval stations along the Atlantic or Pacific seaboards. Elliott, who is 22 years old, was born in Winchester.

GOOD CATCH BY OFFICER BOYLE

Medford Youth Accused of Entering Highland Avenue Home

Patrolman John H. Boyle is receiving the congratulations of his brother and superior officers in the Winchester Police Department for the capture last Friday night of a young man whom the authorities charge with breaking and entering the home of Mr. Hubert W. Godfrey at 372 Highland avenue.

Officer Boyle arrested the alleged burglar within a few hundred yards of the Godfrey home and shortly after Police Headquarters was notified of the affair by telephone.

According to the police the Godfreys were entertaining company when through a doorway commanding a view of the rear of the house the shadow of a man was seen projected by a light upon the wall of a hallway.

Mr. Godfrey hastened to the kitchen followed by members of his party and there surprised a young man, who, however, succeeded in making good his escape. A good description of the intruder was furnished Lieut. John A. Harrold at Headquarters, to which Mr. Godfrey sent in an emergency call immediately.

Lieutenant Harrold dispatched Patrol 51, in charge of Sergt. Edward W. O'Connell, to the Godfrey home, also sending Patrolman Boyle to the same place when he called from his box on the Symmes Corner route.

Patrolman Boyle succeeded in getting the operator of an automobile to drive him from Everell road to the Godfrey home, and after getting the details of the attempted burglary from Sergeant O'Connell, started to scour the neighborhood in the same machine.

As he approached Pierrepont road he noticed a Ford sedan approaching on Highland avenue suddenly turn around and start south toward Medford.

Giving chase, Officer Boyle came up with the machine at Sargent road and as he questioned the two young men in it he saw that the operator answered the description of the intruder at the Godfrey home.

Returning to the Godfrey residence, the young man was identified by Mr. Godfrey and others of his guests as the one whom they had surprised in the kitchen of the house. With Mr. Godfrey, Officer Boyle drove his prisoners to Headquarters where they gave their names as Ralph D'Ovido, 18, of 63 Poole street Medford and Frank Zarella, 18, of 98 Lawrence street, Medford. Both were locked up on the charge of breaking and entering in the night time with intent to commit larceny. Both denied having been in the Godfrey home.

In the car in which the youths were driving, Patrolman Boyle found a screw driver and a pair of pliers. When searched by the Officer, neither D'Ovido or Zarella was armed.

In court at Woburn Saturday morning Justice Jesse W. Morton found no probable cause on the charge against Zarella and discharged him. D'Ovido was held in bonds of $1000 for appearance before the Grand Jury.

Police say that D'Ovido is at present out on parole and that he is one of a group which the police of Medford hold responsible for numerous breaks in that city. At the time of his arrest he was driving a Ford sedan, owned by his brother, in which Sergt. Thomas F. Cassidy found after a careful search on Saturday a white gold wrist watch which was identified by Mrs. John H. Rhodes of 93 Stratford road, Melrose, as having been stolen from her home on Thursday night, Sept. 14, while she was entertaining a party at bridge. The Police of Melrose will attempt to indict D'Ovido as participating in this theft.

Chief Rogers, in commenting upon the capture of D'Ovido, stated that he believes the young man may have been implicated in the break which occurred at the residence of Mr. Charles F. Sheldon at 18 Hillside avenue on the evening of Sept. 7. Two breaks occurred in Medford near the Winchester line earlier in the evening of last Friday and the local authorities believe that these may have a connection with the attempted one at the Godfrey home.

Meanwhile Patrolman Boyle has been warmly commended by Chief Rogers and has been granted two days vacation with pay for his clever capture.

CONNORS—HAMILTON

Miss Dolly Hamilton of Sylvester avenue, daughter of Mr. George Hamilton, and Wilbur Connors, son of Mr. and Mrs. John H. Connors of Warren avenue, Woburn, were married Sunday evening, Sept. 17 at 6 o'clock in the rectory of the Immaculate Conception Church by Rev. Fr. Charles J. Foley.

The bride wore chalk white satin with matching hat and a shoulder veil of tulle. Her flowers were bride's roses and lilies of the valley.

She was attended by her cousin, Miss Mary Hamilton, who wore blue transparent velvet with matching hat and carried blue delphinium with pink roses. George H. Connors of Woburn was his brother's best man.

Following the ceremony a reception was held at the home of the bride's sister, Mrs. Edward W. O'Connell of Sylvester avenue, house decorations being freshly cut flowers and ferns. A catered wedding supper was served by Randall and music was furnished during the reception by the Columbians of Woburn, of which the bridegroom is a member.

Upon their return from a wedding journey which is to take them to Atlantic City, Mr. Connors and his bride are to make their home in Woburn at 9 Warren avenue.

MILADY BEAUTIFUL—practical and reliable beauty advice. Questions of readers answered every day in the Boston Globe. Every woman in New England should read the Household Pages in the Boston Daily and Sunday Globe.

REFRIGERATION FOR 20 CENTS DAILY

A complete refrigeration service, in which a payment of as little as 20 cents a day provides the buyer with a brand-new, modern ice refrigerator plus all the ice it uses the whole year round, has been announced by the Metropolitan Ice Company. This service is available locally through the Horn Pond Ice Company, division of the Metropolitan Ice Company.

"By using this plan" officials of the Company say, "the housekeeper can not tell in advance exactly how much her refrigeration will cost, but she is also assured of the finest type of refrigeration and a plentiful supply of ice, at no extra cost, for every emergency.

"The plan offers special advantages to every family that is operating on a budget plan. It means a real economy to every one who is using a cheap, poorly insulated 'icebox,' which wastes ice, or other, more costly, methods of refrigeration. The refrigerators offered under this plan are modern, efficient and economical, and will in many cases pay for themselves many times over in direct savings in ice consumption. And of course they are a definite assurance against food spoilage, which may result from inadequate refrigeration."

The ice company officials stress the fact that the payments, as low as 20 cents a day, cover not only the cost of the new refrigerator but also the cost for ice used the year 'round. The plan provides, they say, a convenient way of getting not only the best and healthiest refrigeration, but also much the cheapest.

WINCHESTER MAN AWARDED EDISON SERVICE BUTTON

The many friends of Mr. Augustus W. Coffin of Fairmount street are offering him their congratulations upon the receipt of his gold service button in recognition of the completion of 20 years with the Edison Electric Illuminating Company.

The button was presented on Monday, Sept. 11, at the Woburn Edison Station, to which Mr. Coffin is attached, by Elmer Butters, chief operator of the Lexington Station. Harry Hockham, chief operator of the Woburn Station, presented Mr. Coffin with a large bouquet of variegated dahlias and two boxes of cigars, after which refreshments were served.

PATAPAK—prevents cooking odors—captures the natural food flavors. 25c per pkg. at the Star Office. jy21-tf

$25 Reward

Will be paid for any corn which Great Christopher Positive Corn Cure cannot remove. Also good for callouses, warts and moles. Sold in Winchester by McLAUGHLIN'S SHOE STORE jy14-tf

Notary Public

T. PRICE WILSON

STAR OFFICE

KELLEY & CALLAHAN

TEL. WINCHESTER 2300

ABC Oil Burners

Completely installed, all controls and 275 gallon tank

$395

jy2-tf

WILLIAM L. CLEARY

Electrical Contractor

WIRING FOR LIGHT AND POWER—REPAIRING

Telephone Winchester 1286

s8-tf

DOROTHY EATON

Teacher of PIANO

Trained at New England Conservatory and New York Institute of Musical Art

Methods that assure rapid progress to Beginners or Advanced Students

91 HIGHLAND AVENUE PHONE WIN. 2275

s8-3t

CHRYSLER and PLYMOUTH

SALES—SERVICE

GOOD USED CARS

T. G. McLeester

808-810 Main St., Winchester

Tel. Win. 0731

s8-4t

Your Vacation Trips Call for Good Tires

U.S. TIRES

ROAD SERVICE

OSCAR HEDTLER

26 Church Street, Winchester Tel. 1208

THE FACULTY OF THE COMMUNITY SCHOOL

Mrs. Marie Cole Powell of Newton Center

Mrs. Powell's course on worship is attracting thinking people for all sorts of reasons. She is amply equipped to supply their needs. Educated at Vassar and Chicago University, with practical experience in teaching in many schools in the east and west, she brings to Winchester the background of wide experience with all sorts of people, the holding quality of a charming and delightful personality, so essential in a t acher and the devotion and selflessness of the sincere religious worker.

Early in her teaching career, Mrs. Powell travelled to such widely separated places as Detroit, Washington, D. C., Manchester, N. H., Northfield and other towns, giving courses at different Methodist and interdenominational schools, on Worship, Storytelling and Junior Curriculum and methods. Nowadays, she is swamped with requests to teach in summer conferences and community schools in all parts of the country.

Such training and experience necessarily has resulted in the ability to adapt the course she will give to the needs of her students and their community. She will provide help and ideas on vitally important subjects, typical among which are—

The Nature of God.

The Relationship Between God and Man.

Communion With God Through Prayer or a Substitute.

Planning a Worship Service for Children.

Mrs. Elizabeth Miller Lobingier of Winchester

Mrs. Lobingier needs no introduction to Winchester. Her gifts as artist, author, and teacher are a constant boon to the community. Her long study and use of progressive methods in teaching, bring to religious education the modern, forward-looking note that in many church schools is so sadly lacking. No one who has worked with Mrs. Lobingier can fail to realize the truth of the progressive school adage, "Learn by Doing."

A graduate of the University of Chicago, she taught for eight years in the University of Chicago School of Education (originally the Dewey Laboratory School) and later held the position of supervisor of art in the Oberlin public schools. In connection with her church work in Chicago, she wrote her famous books on "Dramatics in the Church School."

From these beginnings, evolved the invaluable courses that Mrs. Lobingier has given at Newton Theological Seminary, Boston University, Northfield, many other schools and now in Winchester at the Community School.

Prof. Clyde E. Wildman, A.B., S.T.B., D.D., Ph.D., of Belmont

Professor Wildman's lectures on the "Life of Christ," start with a discussion of the moral, religious, and political background for the life of Jesus, and the sources of our knowledge of Him, then take up such elected topics as His education, His aim and method, Jesus as a teacher, His companions, and the forces that lead to his death.

Extended studies at DePauw University, Ind., Denver, Boston University, United Free Church College, Glasgow Scotland, and Basel University, Basel, Switzerland, as well as years of experience in teaching at colleges and universities in the east and west, work with young people and educational work from his college days, provide a rich background for the course he gives at the Winchester Community School.

Prof. Wildman is agreeable, approachable and popular. The course will not be conducted on a purely academic basis, but will be a delightfully informative series of lectures.

Dr. Harry Thomas Stock, A.B., D.B., M.A., D.D., of Medford

"What shall we do with our young people?" is the cry of every parent. "How can we hold the young people in church?" is the cry of every pastor and church school leader. Dr. Stock, in his course at the Community School—"Leadership of Youth," tells how to solve many of these problems.

His study, research and field experience have gone into many books, some of which are "Church Work With Young People," "Training Young People in Worship," "Problems of Christian Youth," "How to Improve a Young People's Program," "Social Issues for Young People."

From those, both young and old, who have worked with, and studied under Dr. Stock, comes convincing testimony of the marked and prompt response to his ability and methods. He wastes no time in discussing abstract ideas. He makes, and puts to work definite practical suggestions.

WINCHESTER CIRCLE, FLORENCE CRITTENTON LEAGUE

To the members of the Winchester Circle of the Florence Crittenton League of Compassion, who are now making slips and bringing in home plants, the Bazaar Committee would like to suggest that the Garden Table sponsored by the Winchester Circle Nov. 15 and 16 be kept in mind. A plant, whether of home or hot-house culture, would be much appreciated.

It is hoped that these plants and other suitable articles for the table can be assembled at 4 Lakeview road Monday, Nov. 13, 2-5 so that members of the Circle who find it impossible to visit the Bazaar may do their bit in Winchester.

Telephone Win. 1128 or Win. 0620 if we may enlist your interest to the greater success of the work.

Make the Globe your Boston newspaper. Begin the new serial, "DANCE HALL LADY," by Joan Clayton, in today's Boston Globe.

IMMACULATE CONCEPTION TO FIELD SOCCER TEAM

The Immaculate Conception soccer team, that finished second in the juvenile division of the Bay State League, will hold its first practice session of the current year on Sunday, Sept. 24 at Fleming Field in Woburn. Notices have been sent to Kelley, Carroll, McFeeters, DeVito, Dulong, McCarron, McHugh, Gurney, Doherty, Callahan, "Jim" and "Marty" McCauley, Russo and Capone, all of whom played a year ago.

The Immaculates will play this year in the Junior League, but expect to take the step upward in stride and to make a good showing. The club went great guns in the juvenile group in its first year and should be much better this season.

Patrolmen James P. Donaghey and Archie T. O'Connell of the Police Department commenced their annual vacations this week, Traffic Officer John E. Hanlon and Patrolman James E. Farrell returning to duty.

J. ALBERT WILSON

Organist and Choirmaster of the First Congregational Church—Director of Winchester Choral Society —Teacher of Voice, Piano and Organ

Resumes Teaching Sept. 12th

Winchester Studio—First Congregational Church

TELEPHONE MYSTIC 4972

s8-3t

HIGH SCHOOL FOOTBALL MEN BUSY

With the opening game of the 1933 campaign scheduled for this Saturday with Saugus High School at Saugus Coach Wendell Mansfield has been working over time with his Winchester High School football charges in an attempt to determine what his starting lineup will be for this first game. Saugus in recent years has been tough for the locals and last season defeated Winchester on a muddy gridiron with one of the best forward passing attacks the Red and Black saw all fall.

What Saugus will show tomorrow is a question, but surely the team Winchester will field will be neither veteran nor especially hefty.

Capt. "Andy" Lentine, demon All-Middlesex center, and "Tommy" Hannon, far kicking halfback, are Winchester's only letter players this season but there are in the good sized squad with which Coach Mansfield is working several boys who saw quite a bit of service a year ago. Godfrey, Bairstow and Wilson, ends; Woodford and Walker, linemen; "Wee Willie" McGaragle, Tremberth and Hanlon, backs, all saw much varsity service a year ago and added to them is big Jerry Gaffney who started the Woburn game last year after being kept idle during the remainder of the season by scholastic difficulties. Several members of last year's second team are making strong bids for varsity jobs and two of them, Frank Provinzano and "Sam" Murphy, are rated first string right now. There is a woeful lack of weight apparent in this year's squad, but speed and fight can go a long way toward making up for this handicap.

Coach Mansfield is being assisted with the squad by Robert Freiery of Arlington and Richard Murphy of Winchester. Both are volunteer assistants, working without remuneration for the sake of experience, the reduced school budget making it impossible to hire an assistant football coach this fall.

Murphy, a Winchester boy and graduate of Grinnell College where he was a member of the football team and track captain, is too well known here to need further introduction. Freiery played football at Arlington High School and also at the State Teachers' College at East Stroudsburg, Pa., from which he was recently graduated.

Winchester has no soft early season schedule this year, for after Saugus the Red and Black goes to Arlington and the following Saturday entertains Maynard, one of the best on the Middlesex League roster.

With practically a veteran eleven this year Maynard will be favored to finish at or near the top of the Middlesex heap, and Lexington, with a wealth of rugged material seems also set for a good season. Stoneham is reported to have a light team this year, little is known of Concord, and Belmont is reported to have but a single veteran available. However with the huge squads that report yearly at the latter school Belmont is sure to be formidable though no club can lose men like Ford, Ecker, Higgs, Meehan and White and not feel just a bit depressed.

Maynard seems especially well fortified this season with the Malcolm boys for center and quarterback duty, O'Leary, the fastest running back in the league, Archer, veteran tackle, Ignachuck and Dugan, guards and O'Toole, a rugged end who seems to be playing fullback this year. If we had to pick a winner of the league title right now, we'd pick Maynard. Fortunately we don't have to and after Saturday's game with Melrose we'll know just a bit more about the strength that the Orange seems to have on paper.

Winchester's first football casualty of the season was reported Tuesday afternoon when Leonard Boyle, 11-year-old son of Mrs. Helen V. Boyle of 65 Holland street, sustained a broken left arm and dislocated elbow while playing in the yard of the Wyman School shortly after 3:30. Patrolman Charles J. Harrold took the boy to the Winchester Hospital where he was treated by Dr. Richard W. Sheehy.

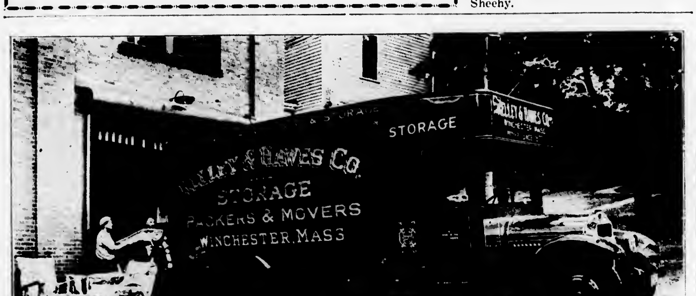

SINCE 1877

FURNITURE & PIANO MOVERS in WINCHESTER

KELLEY & HAWES CO.

OFFICE, RAILROAD AVENUE

PACKERS & SHIPPERS

Phones: Winchester 0174, 0106, 0035-W

"JIM" FITZGERALD LED WINCHESTER BATTERS IN PAUL REVERE LEAGUE

Big "Jim" Fitzgerald, giant first baseman of the Winchester Legion baseball team led the outfit at bat during the Paul Revere League season, rolling up the impressive average of .469 with that big wagon tongue he swings about so lightly. Bulky "Joe" Tansey, catcher, also finished over .400 with a mark of .407, "Bob" Lee, pitcher and outfielder, and "Nick" Fitzgerald, outfielder, following with .375 and .373 respectively. Francis Tansey, pitcher and outfielder, and "Tony" Chefalo, infielder, with .333 and .301 finished in the charmed circle while "Joe" McKee, outfielder, with .294 and Paul Kendrick, infielder, with .287 were close to the .300 mark.

Other averages were Manager Harry Chefalo, infielder, .237; Anthony Tofuri, outfielder, .222; Frank Procopio, infielder, .217; Andrew Lentine, catcher, .187; and William Robinson, pitcher, .116.

Several of the players with low averages took part in only a few league games so that the team average of the regulars would very probably be well above .300. The Legion was far from a good fielding club, but with its strong attack and good pitching from Lee, Frank Tansey and Robinson, was plenty good enough to finish out in front of the other teams few of whom got better than indifferent pitching to go with fair batting and fielding. Poor pitching especially handicapped such teams as the Lincolns and the Wayland Greys, both of whom looked good outside of the box.

TENNIS ASSOCIATION TOURNEY REACHES THIRD ROUND

The annual singles tournament for the Winchester Tennis Association Cup, which opened on the Palmer street courts, Sept. 9 got no further than the third round because of the heavy rain that made play impossible over the past week-end.

One match has been played in the third round, leaving three matches to be played over this week-end, together with the semi-finals and final round.

Larry Freeburn will meet Wallace Blanchard in one of the third round matches and the others will bring together "Billy" Gilpatric and "Jim" Riley and Norman Dalrymple and Hall Gamage. The winner of the Dalrymple-Gamage match will play "Herb" Ross, who has already won his third round match in one of the semi-final matches, the other being contested by the winners of the Gilpatric-Riley and Freeburn-Blanchard matches.

Following is the summary thus far:

First Round

C. McCormack defeated Moffette, 6—4, 2—6, 6—1.

Gilpatric defeated C. Ross, 6—1, 6—2.

Blackler defeated Walker, 8—6, 6—8, 6—3.

Pettingell defeated Jones, 6—3, 8—6.

Dalrymple defeated Wheeler, 6—0, 6—1.

Second Round

Freeburn defeated R. Blackler, Jr., 6—0, 6—2.

Blanchard defeated McCormack, 7—5, 6—2.

Gilpatric defeated LeRoy, 6—3, 6—3.

Riley defeated Walker, 6—2, 6—2.

H. Ross defeated Carleton (default).

Drohan defeated Pettingell, 8—6, 0—6, 8—6.

Dalrymple defeated J. Gaffney, 6—0, 6—0.

Gamage defeated Drake, 6—4, 2—6, 6—2.

Third Round

H. Ross defeated Drohan 6—0, 6—2.

WORCESTER TEAM WON WINCHESTER FOURSOME TOURNEY

Deborah Verry and Earl Vickery, representing Worcester, won the annual mixed foursomes tournament at the Winchester Country Club last Friday, repeating their triumph of a year ago.

The Verry-Vickery team went out in 39 and returned in 42, carding a gross 81, one stroke under Grace English of Colonial and William B. Meader of Tedesco. Net honors went to Mrs. L. L. Horton and John Dukelow of Meadowbrook whose handicap of 13 reduced their 86 to 73.

The 75 turned in by Mr. and Mrs. E. B. Badger was the best Winchester net, the best gross for an all-Winchester team being the 88 of Mr. and Mrs. Henry Rousseau. Mrs. W. Peterson had an 87 paired with C. E. Eaton of Bear Hill.

Following are the winning and Winchester scores:

Mrs. L. L. Horton and John Dukelow, Meadowbrook	86	13	73
Miss Deborah Verry and Earl Vickery, Worcester	81	7	74
Mr. and Mrs. E. B. Badger	99	24	75
Mrs. L. S. Martin and T. M. Righter	94	17	77
Mrs. W. Peterson and C. E. Eaton, Bear Hill	87	9	78
Dr. and Mrs. C. F. Sprague	93	15	78
Miss Priscilla Chamberlin and W. S. Spears	93	15	78
Mr. and Mrs. Henry Rousseau	88	9	79
Mrs. A. A. Kimball and S. E. Newman	91	12	79
Mrs. V. Farnsworth and J. B. Kemerson	93	14	79
Mrs. E. Y. Neill and Stanley Neill	96	17	79
Miss V. Flanders and E. C. Warren, Woodland	91	11	80
Miss Olive Page and Jack Page	97	16	81
Miss Clara Butterworth and F. O. Adams	95	13	82
Mr. and Mrs. E. R. Rooney	105	20	85
Mr. and Mrs. Don Connors	112	21	91

LITTLE REAL DAMAGE REPORTED HERE AFTER STORM

Despite the fact that Winchester was drenched with heavy rain last week-end there have been no reports of heavy damage done about town.

Several wires were down and the unusually high water in Wedge Pond caused the collapse of a dam erected to control the height of the water there. Blanchard's lumber yard was flooded and water was reported in several cellars around the center, as well as in private houses. Wedge Pond was at high level and the level of the mill pond rose sufficiently to have the water race over the spillway. Work on the waterways project in town had to be abandoned because of the abnormally high level of the river.

Supt. Harry Dotten of the Water Department reported that a total of nine inches of rain fell in Winchester during the storm. The reservoirs while well filled, are not yet at capacity.

Mr. and Mrs. George M. Amerige of Cambridge street are returning home this week from Deer Isle, Me., where they spent the past six weeks.

WINCHESTER HIGH SCHOOL BASKETBALL TEAM, 1907-08

Back Row (left to right)—R. Charles Thompson, Alfred Dover, Leonard Howe, Arthur Cameron. Front Row—John Welch, John Sharon, capt.; Harry Collins.

WINCHESTER HIGH SCHOOL GIRLS' BASKETBALL TEAM, 1909

Back Row (left to right)—Marian Hazleton, Marjorie Root, Elizabeth Cott. Front Row—Leah McIntosh, Joan Newell (Mrs. Philip Jones).

STAR SPORTS SERIES INTERESTS FORMER HIGH SCHOOL TEACHER

Dear Mr. Wilson:

I have been greatly interested in the athletic photos recently reproduced in the Star, especially perhaps, because many of the earlier prints were from negatives, taken by me with my own camera.

I am enclosing three unmounted pictures printed 25 years or so ago. If they are suitable for reproduction I should very much like to see them in your paper. They were taken in the art room of the then "new high school."

All my negatives were destroyed in the fire which levelled our old homestead in Methuen some years ago, but I still have a large collection of mounted photographs of the school, seniors and athletic teams.

Very truly yours,

Minna B. Noyes

Ed. Note.—Miss Noyes will be remembered by many graduates as modern language teacher at Winchester High School for many years previous to 1909. Her interest in the institution and her former pupils has never diminished, and we wish to express our thanks for the two photographs which are reproduced this week. We know little of the records made by the teams in question, but doubtless the boy's club was a good one as it was composed of fine individual players. Present day followers of prep school basketball will find both teams extremely interesting by comparison with present day groups in this sport.

ENTERTAINED AT BRIDGE

Miss Esther Pulfer of 9 Harrison street entertained some friends at a bridge party on Friday evening. Among the guests included Miss Barbara Small, Mr. George Taylor, Miss Hariet King, Mr. Gordon Pecker, Miss Barbara Raymond, "Bob" Sheldon, Jane Knowels, Wilbur Raymond, Leon Waters, Wynne Lang, Marjorie Hooper, Richard Anderson, Grace Dunne, Sidney Irving, Mary Magaragle, Stanley Seaver, Evelyn Anderson, Freddie Fitzgibbons, Mr. and Mrs. Nelson Latremore, "Dot" Wigglesworth, "Dick" Goodwin, Jean Winchester, "Bill" Gilgarn and Phil Wood.

Included among the delegates attending the Massachusetts Conference of Social Work at Wellesley College last week were Molcolm S. Nichols, general secretary of the Family Welfare Society of Boston and member of the Winchester Welfare Board, and Miss Elsie Wulkop, of the Children's Sanitarium. Grace T. Wills, head worker of the Lincoln House, Boston, was organizer of Division B—Group Work, and Lucy W. Stearns, district secretary of the Charlestown District, Family Welfare Society of Boston, was organizer of Division C—Supervision.

SUNDAY DINNER SUGGESTIONS

By Ann Page

The newcomers to the market this week are Idaho baking potatoes, cranberries, and Canadian rutabagas, those sweet yellow turnips. Several of the summer vegetables still linger though their season is growing short. Cauliflower is a popular vegetable as the weather grows cooler and is quickly prepared. A favorite sauce for this vegetable is Mock Hollandaise, a rich white sauce to which the yolk of an egg and some lemon juice has been added. Onions, sweet and white potatoes are economical and of excellent quality.

The early fall fruits include Concord, Malaga and Tokay grapes, Italian plums and pears. Most of these are good for preserving as well as for eating. Honeydew melons are the best of their family at this season. Small Valencia oranges are economical and are a satisfying addition to fruit gelatins.

Here are the menus from the Quaker Maid Kitchen:

Low Cost Dinner

Roast Stuffed Shoulder of Lamb

Browned Potatoes — Creamed Onions

Bread and Butter

Chocolate Pudding

Tea or Coffee — Milk

Medium Cost Dinner

Roast Beef — Browned Potatoes

Green Beans

Apple and Celery Salad

Bread and Butter

Orange Gelatin with Orange Sections

Coffee — Milk

Very Special Dinner

Antipasto

Roast Beef — Mashed Potatoes

Cauliflower Hollandaise

Waldorf Salad

Rolls and Butter

Coffee Gelatin with Whipped Cream

Coffee — Milk

Errors in Postage Stamps

Errors have been made at various times in the printing of postage stamps. Sometimes they are printed in the wrong color, or wrong paper, or the artist may have made an error in his design, only discovered after the stamps had been put into circulation. Usually when an error of any kind is discovered the stamps are withdrawn from sale and destroyed, and new plates made. In the meantime collectors the world over are busy buying errors.

Resourceful Hairdresser

A letter was delivered on board a liner at Auckland, New Zealand, recently, addressed to "Marjory, with two long plaits, sailing by R. M. S. Mariposa." The address was not a joke. The letter was from a hairdressing parlor in Auckland, where a young lady had left her gold wrist watch. An assistant who had plaited her hair had heard her called Marjorie and was informed that she was to sail on the liner.

The Winchester Star

THEODORE P. WILSON, Editor and Publisher: WINCHESTER, MASS.

SINGLE COPIES, SEVEN CENTS
Left at Your Residence for One Year
The Winchester Star, $2.50 in Advance

News Items, Lodge Meetings, Society Events, Personals, etc., sent to this office will be welcomed by the Editor

Entered at the postoffice at Winchester, Massachusetts, as second-class matter.

TELEPHONE NUMBER 0029

The Star is informed that the week of Oct. 1 to 7 is to be observed as National Dog Week. If those in charge of the movement are looking for a community in which to hold special exercises we can strongly recommend Winchester, for we know of no place where there are more dogs to the running foot than are to be found right here in what Mr. Craughwell is pleased to call the "Athens of America, eight miles from the gilded dome."

We met Park Commissioner William S. Packer in the square this week and found him revelling in the fact that six youngsters from the Loring avenue playground are to participate in the fall boys' and girls' tennis tournament at Longwood. "Bill" has been eager to make tennis a strictly town game without the possibility of sectionalism and welcomed the strides made at Loring avenue this summer under the coaching of "Bob" Bernnard. That the youngsters in the North End profited by "Bob's" teaching is apparent in the fact that a team from Loring avenue won from a Palmer street team in a tournament this summer, uncovering several promising players who have learned the game at the former playground. "The more, the merrier" is Mr. Packer's slogan, and operating under this banner he has given Winchester more good tennis players than any other town or city hereabouts of anywhere near our size.

Dr. Marvin Stevens, former head coach at Yale, whose acquaintance with the game includes experience as players and physician, stated recently that between 30 and 40 will be killed playing football this fall. Football men have hastened to explain that Dr. Stevens does not mean by his statement that football, the game, can be held responsible for the death of all those who are fatally injured while [illegible]ng it this year, because usually lack of competent supervision or [illegible]y equipment or both that have found to be at the root of a great majority of the gridiron fatalities reported in past seasons. Considering the number who play it, football need not be ashamed of its record, but even its champions must admit that the great fall sport is still a hard rough game in which the possibility of injury is not too remote. Winchester teams are competently supervised, well coached and as well equipped as possible under the present open field system in vogue here. We have few serious injuries, and many of those that develop into troublesome cases would never reach this stage if they were reported at once to the coach. Dread of being forbidden to play or the mistaken idea that one is not playing the man if he mentions his ailment has kept many a boy from receiving the prompt treatment for a small hurt that would have prevented an incapacitating injury. The point of all this is simply report your slight injury to your coach at once. Make no mistake about it, he will not advise your retiring from play unless he feels that to continue would be dangerous to your health and safety. If it is recommended that you visit a physician, do so at once. He too will get you back into the game as soon as possible. It is many times the little bumps and scratches, neglected, that lead to weeks of enforced idleness just when the team may be in need of your services most. We were interested to read a statement attributed to Fritz Crisler, capable Princeton coach, in which he deplored the bare legged fad adopted by many college and most high school football teams. Mr. Crisler stated that his Princeton boys are required to wear stockings to guard against cuts and bruises and the danger of infection, adding that there is no such thing as a "minor infection" in football. We have always felt that it is foolish to play football bare legged and when we see the patched up shins and calves of many of the players we are but strengthened in our belief. It is our opinion that the negligible gain in speed is more than offset in the apparent loss of protection which the stockings provide. On cold days stockings add warmth that is necessary, particularly to those waiting on the sidelines for their chance to get into action. But whether you wear stockings or not, report that sore leg, lame shoulder or sprained finger. Get fixed up at once. Don't add to the "foolish casualties" that have prejudiced many against the game of football.

BUILDING PERMITS GRANTED

The Building Commissioner has issued permits for alterations and the erection of buildings on the property owned by the following, for week ending Thursday, Sept. 21:

Lieut.-Comdr. Manning, Winchester—remodel present dwelling at 28 Symmes road.

E. VanDusen, Lexington—inside alterations to present garage building 8 Railroad avenue.

Dr. W. L. Davis, Winchester—new vegetable storage on lot rear 3 Central green.

Alfred D. Elliott, Winchester—new dwelling and private garage on lot at 3 Chesterford terrace.

MISS SAWYER TO BE BRIDE AT CANDE-LIGHT CEREMONY

By candle-light tomorrow afternoon at 4:30 in Meyer Chapel of the Unitarian Church, Miss Helen Elizabeth Sawyer, daughter of Mr. and Mrs. Philip Brett Sawyer of Ridgeway, will become the bride of Horace A. Secrist of Walpole, son of Prof. and Mrs. Horace Secrist of Evanston, Ill. The ceremony is to be performed in a setting of white gladioli and talisman roses by the minister of the church, Rev. George Hale Reed, and the wedding music will be played by Edward Sanford Roberts, organist.

Mr. Sawyer is to give his daughter in marriage and Miss Lucy Ann Sawyer, the bride's sister, is to be her only attendant. Everett Gleason of Cambridge is to be Mr. Secrist's best man and the corps of ushers includes Richard R. Higgins of Walpole and Winchester, Wayland A. DuBois of Walpole, Finley T. White of Walpole and William P. Sawyer of Winchester brother of the bride.

The bride is to wear old ivory satin trimmed with seed pearls and a tulle veil arranged with a cap of old Brussels lace. Her flowers will be lilies of the valley and orchids. The maid of honor will be gowned in Nile green chiffon and will carry talisman roses. An informal reception will be held in the church parlors immediately after the ceremony.

Mr. Secrist and his bride are to live in Walpole at 640 East street, where they will be at home after Nov. 1. The bride is a graduate of the Buckingham School in Cambridge and of Smith College, Class of 1933. Mr. Secrist, a graduate of Harvard in the Class of 1927, is a member of the Harvard Club of Boston and of the Walpole Country Club. He is associated in business with the Lewis Manufacturing Company in Walpole.

TOWN OFFICERS HELD GET-TOGETHER

About 50 town officers, including the Selectmen, Finance Committee, Planning Board, department heads and members met for dinner last evening at the Winchester Country Club and an informal friendly discussion of municipal problems. Those so minded arrived at the club early enough to get in a round of golf before dinner.

Mr. Albert K. Comins, chairman of the Finance Committee, which organization sponsored the affair, presided at the dinner and round-table discussion which followed. Each department head told something of the condition of, and problems confronting his department and outlined his plans for the future, it being generally agreed that in the immediate future at least every effort should be directed toward reducing the town's bonded indebtedness, confining work to maintenance except where new construction can be shown to be absolutely necessary.

During the dinner Congressman Edith Nourse Rogers, who was herself a dinner guest at the Country Club was introduced by Vice Chairman of the Republican Town Committee, a former chairman of the town's Board of Selectmen.

M. C. W. G. NOTES

On last Saturday afternoon, the Regents of the various Branches were present at the meeting of the State Guild, held at the Boston Chamber of Commerce. Following the reading of committee reports a tentative program of Diocesan Charitable work was laid out as follows:

Oct. 1—Guild Visitors Day at "Miramar" a Missionary Novitiate at Kingston.

Oct. 7—Guild Day of Recollection at the Cenacle Convent, Brighton.

Nov. 26—Guild Day Concert at the Holy Ghost Hospital, Cambridge.

Dec. 20—Guild Christmas Tree at the Home for Destitute Catholic Children.

Before adjournment an enthusiastic and unanimous vote of approval of and co-operation with the NRA was entered in the records.

NEAR HOME THEATRES

ARLINGTON CAPITOL Fri. Sat., Sept. 22, 23, "Bed of Roses," and "Gambling Ship." Mon. Tues. Wed., Sept. 25, 26, 27, "The Gold Diggers of 1933." Thurs. Fri. Sat., Sept. 28, 29, 30, "The Affairs of Voltaire" and "Mama Loves Papa." Matinee at 2. Evenings at 8.

CAMBRIDGE UNIVERSITY Sun. Mon. Tues. Wed., Sept. 24, 25, 26, 27, "The Masquerader" and "The Narrow Corner." Thurs. Fri. Sat., Sept. 28, 29, 30, "Another Language" and "Her Bodyguard." Continuous 2 to 11 p. m.

MALDEN GRANADA Starts Sat., Sept. 23 7 days, "The Masquerader" and "Midnight Club."

STRAND 7 days starting Fri., Sept. 22, "Captured, 3:20, 7, 9:45; "King of Jazz," 2:10, 8:40. Sat., Sept. 23, "Captured," 1:15, 4:30, 7:15, 10; "King of Jazz," 3:15, 6, 8:15. Sun. Sept. 24, "Captured," 4:20, 7, 9:40; "King of Jazz," 3, 5:10, 8:20. Mon. Tues. Wed. Thurs., Sept. 25, 26, 27, 28, "Captured," 3:20, 7, 9:45; "King of Jazz," 2:10, 8:10.

MEDFORD MEDFORD Sun. Mon. Tues. Wed. Thurs., Sept. 24, 25, 26, 27, 28, "Tugboat Annie" and "His Private Secretary." Fri. Sat., Sept. 29, 30, "Voltaire" and "King of Jazz." Matinee at 2. Evenings at 7. Sunday Continuous 3 to 11 p. m.

STONEHAM STONEHAM Sat. Sept. 23, "Hallelujah, I'm A Bum" and "Sunset Pass." Sun. Mon. Tues., Sept. 24, 25, 26, "I Cover the Waterfront" and "Made On Broadway." Wed. Thurs., Sept. 27, 28, "The Working Man" and "Perfect Understanding." Fri., Sept. 29, "Storm at Daybreak" and "Gambling Ship." Matinee at 2. Evening at 7.45. Saturday Evening at 6:15 and 8.30. Sunday Matinee at 3.

WOBURN STRAND Sun. Mon. Tues. Wed. Thurs., Sept. 24, 25, 26, 27, 28, "Tugboat Annie." Fri. Sat., Sept. 29, 30, "Her Bodyguard" and "Heroes For Sale." Matinee at 2. Evening at 7 and 8.15. Saturday Continuous 2 to 11 p. m. Sundays Continuous 3.30 to 11 p. m.

The Automobile

The automobile was not a one-man invention. Hundreds of persons, in the last half of the last century, worked on schemes for self-propelled vehicles, and others on the internal combustion engine. The discoveries of many of these people are incorporated in every car today. On April 19, 1892, the first gasoline automobile in the United States was operated by its inventor, C. A. Duryea. Another of the first was a gasoline car invented by Elwood Haynes, and first driven at Kokomo, Ind., July 4, 1894. There had been several earlier machines in Europe.

NEWSY PARAGRAPHS

Mr. Henry Brown, son of Mr. and Mrs. Maurice Brown of Rangeley has returned to Dartmouth College for his senior year. Mr. Brown is a member of the Alpha Chi Rho fraternity and plays in the Dartmouth band.

Mrs. Harold F. Meyer was the hostess for a bridge and baby shower for Mrs. Elisha G. Pierce on Wednesday, Sept. 20. Among those present were: Mrs. Morris Kerr, Mrs. Guy Howe, Miss Ruth Caney, Mrs. Clarence Russell, Mrs. Herbert Wadsworth, Mrs. Benjamin Hill, Miss Eleanor Dow, Mrs. Hugh Fifield, Mrs. Charles Hart, Mrs. Clinton Mason, Mrs. Irving Jennings, Mrs. Roland Fletcher, Mrs. Forrest Patman, Mrs. Donald Boothby, Mrs. Chandler Symmes, Mrs. A. M. Litchfield and Miss Rhoda Townsend.

Mr. and Mrs. Paul E. Avery of this town are at the Mountain View, Whitefield, N. H. for the week-end. Winchester society has been better represented at Whitefield than at any other mountain resort this season, no week having recently passed without several Winchester arrivals. Also at the Mountain View this week is Mr. J. A. Marston and among recent guests here were Dr. and Mrs. Frank W. R[illegible] and their sons who thoroughly enjoyed the golf, riding and other sports.

The Camp Committee of the Fellsland Council, Boy Scouts, is happy to report that more Winchester Scouts attended Camp Fellsland this year than any season since Winchester became a part of the Council. The attendance gained 18 per cent over the previous year. The gain in the number of boys attending in the entire Council was 3.5 per cent.

Miss Alice Ghirardini has been elected president of the junior class at the Academy of Notre Dame in Tyngsboro.

Among the passengers returning from Europe on the S.S. Ilsenstein last Saturday was Miss Alice Morrison of Church street. During July Miss Morrison studied dancing in Vienna with Hans Wiener, the young Viennese dancer who is now teaching in Boston. Many Winchesterites will recall with pleasure the splendid performances given by Mr. Wiener and his dance group, of which Miss Morrison is a member, at the Pops Concerts in Symphony Hall last May.

HEART TO HEART TALKS

By Eugene Bertram Willard

On to Victory With NRA!

We live in an age of problems, gigantic problems. Today we are distraught as no generation has ever been. But ours is the first generation that has had a social conscience. We have abilities, capacities, resources and opportunities that no other nation ever had. Above everything else there presses down mighty hard the thought that "It is now or never." The National Recovery Act is one solution of the economic crisis that has just about engulfed us. If NRA fails, there are now pretty dark years just ahead of us. But NRA will not fail—the whole American people, not only the people of fair Winchester but the people of every city, town and hamlet in America, have been stirred to their very depths by President Roosevelt's Recovery Plan.

The one hopeful thing in connection with the problems we face today is the fact that man has always been a fighter. In that excellent drama of Edmond Rostand's "Cynaro de Bergerac," he brings the story to a close with the death of the old warrior. The old soldier imagines that even as he dies he is encompassed with foes, and so he draws his sword ,and thrusts and parries until he falls dead. That has always been the spirit of mankind, of our own people in particular, and that spirit is the hope of the future.

Let us give it today as our candid opinion that NRA is about to work a new wonder in the world. The spirit of a better economic freedom is breathing on the valley of Unemployment's dry bones. With God's help there is no reason why we cannot put these millions of idle men back into gainful work and make it possible to put an end to this long Unemployment. This is no time for any divided opinion—we have got to stand together or fall together. It is your business and my business to call men to the support of NRA.

NRA's challenge to Winchester, State and Nation is this. It is no easy task that faces us; but at this time it seems to be the one and only remedy for the ills of America, since the President's Program seems to be the last hope of our economic order. Weariness? Yes! Criticism? Certainly! Despair? Never! What if tomorrow is the great battle, the day after there will be rest for our glorious Nation on the Hills of Industrial Stability!

SELECTMEN'S NOTES

The Board has granted the Legion permission to tear out a partition in the Legion House on the second floor in order to make room for a billiard table.

The Board voted that a letter of commendation be sent to Chief of Police Rogers regarding the work of Officer Boyle in capturing the man who entered the residence of Mr. Hubert W. Godfrey, 372 Highland avenue, on the night of Sept. 15.

A letter from the Hon. Frederick W. Cook, Secretary of the Commonwealth calls attention to the responsibility of Town officials in issuing charters to clubs and various organizations. His department is desirous of helping to clean up any disreputable chartered resorts wherever necessary.

Two Essentials

Imagination and courage are the only real forces in this world of ours, and they have not failed yet.

Football Most Strenuous Sport

Physiological tests of athletes at Harvard showed football to be the most strenuous of all the forms of sports and exercises tested.

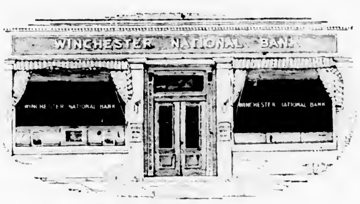

NRA MEMBER U.S. WE DO OUR PART

The wave of N R A enthusiasm has steadied itself into a strong, forward-moving National Co-operation that should bring about the recovery of the country's business health. This community is keeping in step with the nation.

Winchester
NATIONAL
Bank

9-11 CHURCH STREET — TELEPHONES 1320, 1321

RANDOM REFLECTIONS

(By the Observer)

A Winchester gentleman who has been confined to his home on account of illness tells what a blessed thing it is to hear his wife and daughter singing as they go about their household tasks. So he got some poetic inspiration and this is the result:

Lots of us may think we stand alone,
That the world cares not if we sing,
But all unknown there are kindred souls—
And a song is a precious thing;
For it lightens the load of earth
And binds all men as kin,
For they know what the song is worth
In a world of toil and sin.
So, singer, do thy part;
You will find there are ears to hear,
But let your theme be dear to the heart
And your notes be true and clear.

One Winchester fellow's idea of cutting wood is to whittle a lead pencil.

According to a well known Winchester "pol" some cigars named after men of rank are pretty rank themselves.

Why is it that so many young boys here in Winchester persist in wiggling their ears and whistling through their teeth?

About the bitterest dose for some of the young folks attending Winchester High School is to swallow the very forcible realization eventually that they don't know it all.

Winchester men who live within their incomes and pay their debts may not be very popular with the bill collectors, but they generally have peace of mind, which means a great deal in going to bed each night and enjoying really restful sleep.

Every new-found truth of Nature, every fact revealed by Science, multiplies the evidence of an ordered universe, and does not undermine religious belief in such ordered creation. It is worth the Observer's time to say right here that there isn't a need for rewriting the Bible so much as just re-reading it.

Touching a part of the marriage ceremony, a Winchester serenader lightly chimes:

"With all my goods I thee endow,"
How many men have said it;
While some of us have made the vow,
The others have just read it.
By some the promise may be kept,
It may be easy sharing;
Because some Winchester fellows have naught except
The two-pants suits they are wearing.

Winhcester in common with every community is afflicted with crab dispositions always looking for a scrap. The day's prize of a wheelbarrowful of spinach for the worst crab is pinned on that Senator who walked into the Senate elevator, and the operator said respectfully, "Good morning," whereat the crab spake: "When I desire your comments on the weather I'll let you know."

A Winchester woman who takes a friendly interest in the health of young girls says that girls should sleep ten hours every night. Probably there are some girls who will reply that this woman should try to avoid talking in her sleep.

"Solid" books are the kind people read just enough of to talk about.

Every level headed Winchesterite will agree that one cannot always make a man simply by giving a sheepskin to a calf.

A friend of ours here in Winchester has a book on farm and country life under the title "Harris on the Pig." And hair is on the gorilla, too.

We hate to write this but a Winchester fellow whose subscription to the Star has just been paid five years in advance wants us to and that's all there is to it. What he wants us to say is that a lot of women here in fair Winchester who would make good servants are out trying to hire some.

Ah, good fellow Winchesterites, buy gas cheerfully. Just think of the great philanthropies your money makes possible.

They do tell us that silence can be bought. Well, as to that, there's a man of our acquaintance who says he once bought a lot of it in a parrot.

NRA will yield results of national industrial contentment and the good people of Winchester who weigh and measure carefully will proceed deliberately to back up the President's program.

Discretion is that thing which comes to a Winchesterite who has been acting naturally, and consists of at least ten looks for each desire to leap.

There is an ancient jest about the clothes moth being the most economical of insects, because it lives entirely in holes. But that joke is made for masculine appreciation only; one cannot expect any Winchester housewife worthy of the name to see any humor in such a clumsy jape. For her a clothes moth is a signal for frantic, handclapping pursuit, followed by anxious examination of all closets and shelves to see whether the pesky critter may not have had any brothers and sisters along with him.

How many soot-belching chimneys are there here in fair Winchester?

The Swearless Indian

American Indians possess no swear words in their language. "No way our language to take Gods name and throw it at you, so must use white man's words," one Indian is quoted. Religion holds a prominent place in Indian life. American history is filled with dramatic and sympathetic narratives of campfire tribal rites, sacrifice of maidens to appease disfavor of much feared gods, or elaborate preparation of graves for contented life of dead tribesmen in the happy hunting ground.

Retta C. Thomas
Now Showing
COMPLETE SELECTION
. . . of . . .
The New Fall Models
683 Boylston Street, Boston KENmore 2394

PEARL BATES MORTON
Director of the
Winchester Branch of the National Associated Studio of Music
(Affiliated With Boston Conservatory of Music)
ANNOUNCES THE OPENING OF THE SIXTH SEASON
Monday, October 2, 1933
INSTRUCTION IN VOICE, PIANO AND ORCHESTRAL INSTRUMENTS
For Information Write or Telephone PEARL BATES MORTON
26 Foxcroft Road, Winchester Tel. Win. 0993
s22-2t

EDWARD L. BENNETT
FUNERAL DIRECTOR
30 Years' Experience
Cunningham Ambulance—Hot and Cold Water, Heated, Westinghouse Shock Absorbers—24-Hour Service
7 COMMON STREET TEL. WIN. 0408
RESIDENCE, 2 LAGRANGE STREET

"I Can Get Along Without This"

Say that to yourself whenever you are tempted to waste or to spend money foolishly.

You'll be surprised what a host of things you are now paying good money for that are of little real value to you.

Place that money with us regularly. Have something to show for your month's work, EVERY MONTH.

Winchester Co-operative Bank

Telephone 1078

DIRECTORS

John Challis, Ernest R. Eustis, Vincent Farnsworth, George A. Fernald, James J. Fitzgerald, Charles A. Gleason, Daniel W. Hawes, Alfred H. Hildreth, James Hinds, Raymond Merrill, Curtis W. Nash, Sewall E. Newman, Frank E. Randall, Samuel S. Symmes

WINCHESTER TRUST COMPANY

WINCHESTER MASS.

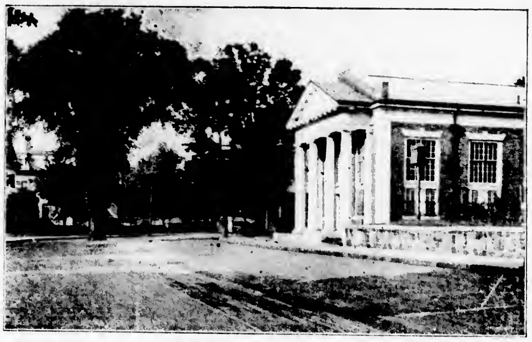

A Precaution That Prudence Demands

Every home in Winchester should have the protection of a Safe Deposit Box for valuables such as jewelry, notes, abstracts, heirlooms, and insurance papers. Until you place such articles beyond the reach of theft, fire or other calamity, you have not taken the precaution which prudence demands.

We would like to show you how convenient, how safe and how serviceable our Safe Deposit Department can be to you.

Boxes rent as low, as $5.00 a year. Why not arrange for yours now?

WINCHESTER TRUST COMPANY

A Voluntary Member of the Federal Reserve Bank

LOST AND FOUND

FOUND Apparently straying, medium, tiger cat, some white, very pink nose, very thin, crying for food, friendly, but fearful. Tel. Win. 0596-R.

HELP WANTED

WANTED Girl for general housework and washing, must be neat, willing, and good with baby, 3 in family; $8 per week, references required. Tel. Saturday afternoon, Win. 0893-M.

WANTED Maid for general housework, plain cook and must be fond of children; wages $8. Tel. Mystic 2850.

WANTED Second maid. Apply 6 Mystic Valley Parkway between 7 and 8 p. m.

FOR SALE

Fireplace Wood

HARD DRY MAPLE and oak cleft, $12 per cord, 4-foot lengths; $11 sawed; cleft birch $15 per cord, 4-foot lengths; $17 sawed; kindling wood, 6 bushels $1, 20 bushels $3; 35 bushels $5. This is all first quality wood and may be seen at our yard, 60 High street, Woburn. Frizzell Bros., tel. Wob. 0570. s8-tf

FIREPLACE WOOD A-1 mountain growth rock maple and Canadian birch, 100 per cent cleft. This wood has dried under cover 8 months. We are pleased to deliver small or large quantities. Roger S. Beattie, Harold avenue, North Woburn. Tel. Woburn 0439. s22-tf

FOR SALE Solid mahogany library table made by Paine, size 32x54in, for less than one third cost price. Can be seen at 17 Swan road or call Win. 1716. •

FOR SALE DRAPERIES Two pair, handblock linen, interlined. Brown ground, varicolored design, 108x18 in. Tel. Win. 2019. •

FOR SALE Large ripe quinces, 50c a peck. Tel. Win. 0719-M.

FOR SALE Concord grapes 30c a peck, $1 per bushel; also hand picked MacIntosh apples $1 per bushel and several other kinds at lower prices. Apply to J. Shaughnessy, off Vernon street, Woburn. Tel. Woburn 1357.

TO LET

TO LET 9 room house on Church street, perfect condition, new heater and oil burner; garage; reduced rent. L. D. Langley, 7 Water street, Boston. Tel. Liberty 9678 or Granite 3234. au4-tf

FOR RENT A large, comfortable furnished room on bathroom floor; also a single room, conveniently located. Tel. Win. 1429-R.

TO LET at 18 Vine street, single house, seven rooms, and sun parlor; garage; steam heated. Tel. Win. 0081. s15-2t

FOR RENT Space in private garage at 51 Vine street. Tel. Win. 1731. s15-tf

GARAGE SPACE To Let in private garage on Main street, opposite Lawson road. Tel. Win. 0024. s15-tf

FOR RENT Owner will let half duplex house, 7 rooms, all modern, select location. Apply to Mr. Howe, 21 Bacon street. s15-2t*

FOR RENT Near the Centre, two separate furnished rooms on bathroom floor, congenial home privileges if desired by ladies. Tel. Win. 0701-J. •

TO RENT 1 room unfurnished apartment, ideal for light housekeeping, electric, gas and oil heat included with rent, centrally located, close to bus line, adults preferred. Tel. Win. 1026-M. •

FOR RENT One half double house, good neighborhood and handy to trains. Tel. Win 1221-M. s15-2t*

TO LET Furnished room on bathroom floor, near centre, rent reasonable; meals optional. 16 Elm street. Tel. Win. 1612-W •

FOR RENT A large, comfortable furnished room on bathroom floor; also a single room, conveniently located. Tel. Win. 1129-R. •

FOR RENT—Large front room, centrally located on a pleasant street, kitchenette if desired. Tel. Win. 0949-R or 2481-M.

MISCELLANEOUS

WANTED For cash or exchange, good used furniture, stoves, ranges, rugs, baby carriages, etc. Woburn Furniture Co. Inc., 408 Main street, Woburn •

WANTED 2 or 3 furnished rooms with kitchenette privileges. Write Box 33, Star Office.

CURTAINS AND DRAPERIES made to order. Hemstitching done while you wait, buttons covered. Perry. Tel Mystic 3980. 16 Pleasant street, off Riverside avenue, Medford. s22-2t

RE-ROOF NOW and save money; guaranteed asphalt shingles; budget system, no finance charges, free estimate. Thor Roofing Co., 504-10 Riverside avenue, Medford. Tel. Mystic 5420. s22-4t

WANTED Neat, capable, High School girl wants good home and small wage while attending High School. Write Box 20, Star Office. s22-3t

REGISTERED NURSE will care for invalid, bed patient, elderly person, private home attractively located, good food, best care given reasonably. Tel. Melrose 0375-W.

STUDIO WANTED— Large, unfurnished, heated room, preferably with north window. Rebecca Denison, tel. Win. 0288-J. •

1896 1933
THE J. A. LARAWAY CO.
Plumbing and Heating
Real Estate for Sale and to Let
TEL. OFFICE 1126—RES. 0948
my1-tf

SNOWFLAKE GARDENS
HATTIE E. SNOW, Proprietor
39 Forest Street Tel. Con.
Alpine and Perennial Plants
Landscape department in charge of A. I. Heimlich. Rock Gardens. Transplanting of large trees and shrubs. Foundation planting. Power spraying, pruning and cavity work.
mh3-tf

THOMAS QUIGLEY, JR.
CONTRACTOR
CEMENT AND STONE MASON
MOTOR TRANSPORTATION
Power Shovel, Air Compressor, Road Roller, Drilling, Concrete Mixer, Blasting, Tractor, Rock Excavating
Granolithic Walks and Driveways
Loam, Sand Gravel and Lawn Dressing

OIL PAINTINGS RESTORED
Old Frames Regilded by Experts
All Kinds of Frames—Mirrors Resilvered
E. SCHOEPFLIN & CO., Inc.
Established 1871 Oldest In New England
116 Portland St. Boston, Mass.
ap14-tf

Dr. George A. Barron
OPTOMETRIST
Eyes Examined. Glasses Made and Repaired.
59 TEMPLE PLACE, BOSTON
26 WINTHROP STREET, WINCHESTER
LIBERTY 6676 WIN. 0054
Evenings by Appointment au17-tf

Phone 1766 Est. 1891
R. E. BELIVEAU
(Formerly A. E. Bergstrom)
UPHOLSTERING AND FURNITURE REPAIRING
Cushion, Mattress and Shade Work Refinishing
Decorative Chairs Made to Order
25 THOMPSON ST. WINCHESTER

CANTON LAUNDRY
FIRST CLASS CHINESE HAND LAUNDRY
Shirt with starched collar, 13c. Collar, 2½c. All kinds of Ladies' and Gents' work. Buttons sewed on free.
529 MAIN ST. Next to Arl. Gas Office
je30-13t

L. A. BOUDREAU
674 MAIN STREET
(Over Pike's Garage)
Sheet Metal Work
Furnace work, roofing repairs, ventilation skylights and conductor pipes. Saws filed and set; lawnmowers sharpened, radiator repairing. Agent for Barrett Roofing Products.
TEL. WIN. 1389 s15-tf

KENNETH W. MOFFATT
Piano and Organ Instruction
Class for Small Children
STUDIO—WIN. 0716-M
s15-3t

AUTOMOBILE INSURANCE
Plate Service—Time Payments
Kingman P. Cass, Inc.
110 MILK STREET, BOSTON
Hancock 2600 Winchester 0228

Clara Fountain Carson
Teacher of Piano, Violin, Viola, Mandolin, Tenor Banjo and Guitar
119 FOREST STREET, WINCHESTER
Tel. Win. 0030-W
2 GREENWOOD AVENUE, WOBURN
Tel. Wob. 0597-M s22-2t*

Epidemics Among Animals

Epizootics are diseases affecting animals on a scale comparable to that of epidemics among humans. Even in the wild such maladies exist, it has been proved, in spite of contrary opinions held by many veteran woodsmen.

PATAPAR—saves food values—25c per package at the Star Office. jy21-tf

SUNDAY SERVICES

CHURCH OF THE EPIPHANY

Rev. Dwight W. Hadley, Rector. Rectory, 3 Glengarry. Tel. Win. 1261. Parish House, tel. Win. 1922.

Deaconess Helen M. Lane, 136 Washington street. Tel. Win. 1336.

Sunday, Sept. 24.
8 A. M. Holy Communion.
9:30 A. M. Holy Communion and opening session of the Church School.
11 A. M. Kindergarten.
11 A. M. Morning Prayer and sermon.
Tuesday, Sept. 26.
10:15 A. M. Council meeting.
Wednesday, Sept. 27.
7 P. M. Boy Scouts.

FIRST CHURCH OF CHRIST, SCIENTIST, WINCHESTER

All Seats Free

Services in the Church Building opposite the Town Hall.

Church Service and Sunday School at 10:45.

Sunday, Sept. 24 Subject, "Reality."

"Reality" is the subject of the Lesson-Sermon which will be read in all Churches of Christ, Scientist, on Sunday, Sept. 24.

The Golden Text is: "Behold, I create new heavens and a new earth: and the former shall not be remembered, nor come into mind" (Isaiah 65:17).

Among the citations which comprise the Lesson-Sermon is the following from the Bible: "I know that, whatsoever God doeth, it shall be for ever: nothing can be put to it, nor any thing taken from it: and God doeth it, that men should fear before him. That which hath been is now; and that which is to be hath already been; and God requireth that which is past" (Ecclesiastes 3:14, 15).

The Lesson-Sermon also includes the following passage from the Christian Science textbook, "Science and Health with Key to the Scriptures" by Mary Baker Eddy: "There is but one primal cause. Therefore there can be no effect from any other cause, and there can be no reality in aught which does not proceed from this great and only cause . . . The spiritual reality is the scientific fact in all things. The spiritual fact, repeated in the action of man and the whole universe, is harmonious and is the ideal of Truth" (p. 207).

Reading room in Church Building. Open daily from 12 M. to 5 P. M. except Sundays and holidays.

UNITARIAN CHURCH

Rev. George Hale Reed, Minister. 8 Ridgefield road. Tel. Win. 0424.

Sunday, Sept. 24 Public service of worship at 10.45. Mr. Reed will preach. Subject, "The Blue Eagle and the Church." The music will be as follows:

Prelude—Benediction Nuptial.... Saint-Saens
Anthems
Honour the Lord .... Stainer
My Heaven in Thee .... Scott
Solo Miss Boynton
Kenneth W. Moffatt, Organist and Choirmaster

Senior Choir rehearsals will begin on Friday evening, Sept 29 at 7:30 o'clock.

The Junior Choir will have its first rehearsal on Wednesday afternoon, Sept. 27 at 4 o'clock.

Sunday, Oct. 1 will be Rally Sunday. All departments of the Church School will meet at the usual times. The Metcalf Union will assemble in the Meyer Chapel at 12. Parents are asked to enroll their children at these first meetings; and new pupils will be welcome in all grades.

FIRST BAPTIST CHURCH

Corner Washington and Mt. Vernon streets. Miss Eda Knowlton, Minister's assistant 31 Eaton street. Tel. Win. 0550.

Sunday, Sept. 24, 9:30 A. M.—The Church School meets with classes for all ages.

10:30 A. M. Morning worship. Sermon by Rev. Edward Payson Drew, D.D., of Gordon College. Subject, "Practical Saints."

7 P. M. The Young People of the church meet in the social hall for a conference and social hour.

Wednesday, 7:45 P. M.—Mid-week service of the church. This will be a preparatory service for Communion Sunday.

Thursday, 4 P. M.—There will be a meeting of the World Wide Guild on Thursday at 4 p. m. at the home of the Director, Mrs. Brooks Jakeman, 30 Stevens street.

Thursday, 7:30 P. M.—Choir rehearsal at the church.

Friday, 8 P. M.—The E. P. H. Class will meet at the home of Mrs. Harry C. Sanborn, 8 Black Horse terrace.

Saturday, 7 P. M.—Scout Troop 7 will meet in the recreation room of the parish house.

SECOND CONGREGATIONAL CHURCH

John E. Whitley, Pastor. 419 Washington Street. Tel. Win. 0865-M.

Sunday, 10:30 A. M.—Sermon, A Parable for the Times.

12 M.—Sunday School session.

Monday Recreational night for the men of the Parish, Assembly Hall.

Tuesday, 7:30 P. M.—A get-together social of the members of the church and all the young people of the parish.

Sunday, Oct. 1—Rally Day at church services morning and evening and in the Sunday School and in the Young Peoples' Society. Every member of the parish invited.

Plans for activities on week nights are on the way.

FIRST CONGREGATIONAL CHURCH

Rev. Howard J. Chidley, D.D., Minister. Residence, Fernway. Tel. Win. 0071.

Miss Alice G. Reynolds, Director of Religious Education.

J. Albert Wilson, Organist and Choirmaster.

Sunday, 10:30 A. M.—The Sacrament of the Lord's Supper will be observed. Dr. Chidley will preach on "Mountains and Mole-hills."

The Church School will meet as follows: Kindergarten and Primary Department at 10:30 for children in grades 1, 2 and 3. Junior Department, grades 4, 5 and 6, at 9:20. Intermediate and Senior Departments, for Junior High and High School grades, at 12 o'clock. A cordial invitation is extended to all new families who have moved into the parish during the summer.

The Church Committee will meet at the close of worship Sunday morning.

The Young People's Society will hold its first meeting Sunday evening, Oct. 1 at 6 o'clock in Ripley Chapel.

Harvest Home Supper, a get-together for the etire church, Friday evening, Oct 6 at 6:30. Rev Seth Brooks, of Malden will speak on "If I Had the Ears of the Nation." Dr. Hindes will lead the singing.

CRAWFORD MEMORIAL METHODIST CHURCH

J. West Thompson, Minister. Residence, 30 Dix street. Tel. 0539-M.

Morning worship at 10:30 with sermon by the minister, Subject, "Christ Cannot Be Hid." Soloist, Miss Dorothy G. Allen. A cordial invitation is extended to all.

The Church School meets at 9:30 in all departments including junior and above. Classes and a welcome for all.

Primary and kindergarten departments meet at 11 o'clock.

Both Epworth Leagues meet at 6 o'clock. Senior League in the social hall and the Ronald K. Hatch League in the upper vestry. The cabinets will have charge of the meetings.

Monday—The September meeting of the Church School board will be held in the church parlor at 7:45. A full attendance is earnestly requested.

Tuesday—The Ella Francis Group will meet at the church at 2:30.

Wednesday—The annual meeting of the Woman's Foreign Missionary Society will be held in the church parlor at 7:45. Following election of officers, Miss Harriet Halverstadt will speak. On her recent trip from China, where she is a missionary near Foochow, she had some interesting and thrilling experiences before reaching the coast. Every lady is invited.

Thursday—The senior choir will meet at the church at 7:45 for rehearsal and organization. Following the rehearsal the choir will be guests at the parsonage for a social half hour.

Penn Changed His Mind

William Penn first intended to call his new dominion Carolina in the king's honor instead of Pennsylvania.

Another Mouse

An animal about the size of a mouse and having pale blue-gray fur, has been discovered in South Australia.

TEXAS ORANGE BELT WHERE HURRICANE STRUCK

The Lower Rio Grande Valley of Texas, struck by the hurricane which devastated parts of Cuba and then crossed the Gulf of Mexico, has had a surprising and spectacular transformation in the past few decades, according to a bulletin from the Washington, D. C. headquarters of the National Geographic Society.

Region Transformed in Recent Years

The region, says the bulletin, has been virtually made over, from Boca Chica, where the muddy waters of the Rio Grande meet the blue Gulf, to Rio Grande City, a hundred miles up the river. Mexican residents, not yet old, who lived in a land of manana and untroubled leisure; who remember Brownsville's "water works" when it consisted of barrels on wheels drawn by donkeys; who traversed roads that were mere ruts in the sand made by buckboards and ox-wagons—are still bewildered at the influx of restless Americans and the dizzy swirl of modernity they have brought with them.

At the turn of the century this valley section had only a sparse population, largely of Mexican descent. Most of the few American residents outside the one town and few villages were cattlemen. A dense growth of mesquite trees, prickly-pear cactus, and "chaparral"—the inclusive Spanish term for an impenetrable undergrowth of scraggly brush—covered the country. Cattle of none too good blood eked out a living in this jungle, and cowboys pushed their way after them. Thousands of deer, wild pigs, coyotes, and wildcats competed with the cattle for a living.

Citrus Groves Replace Jungle

Since then the changes have been sweeping. Promoters, developers, engineers, farmers, and seekers for homes in a mild climate have poured in an increasing stream. Bond issues, picks, spades, steam-shovels, and cement mixers have been busy. The jungle of mesquite and undergrowth has been ripped from hundreds of thousands of acres. Modern concrete highways—hundreds of miles of them—have replaced the sandy ruts that once served as roads. Long, straight irrigation canals that are virtually cement-lined rivers, cut through the rich delta soil brought down through ages from the Rocky Mountains and the highlands of Mexico, carrying water from the Rio Grande to thousands of farms and orchards.

On the acres on which chaparral and pigs once throve are now growing all the products of a semi-tropical climate: winter vegetables, figs, grapes, even dates. But above all, this reclaimed land has been planted to citrus fruits, becoming the newest major citrus region in the United States. Ordered rows of grapefruit and orange trees stalk across the countryside for miles. Approximately seven million citurs trees are growing in orchards and there are millions more in the valley's nurseries. In five or six years shipment of citrus fruit has increased from a few car loads to more than 5000. If planting continues at the rate of recent years, potential shipments will equal present Florida shipments in less than a decade.

Towns Rub Elbows

So thickly have towns and villages grown up in the irrigated section of the Lower Rio Grande Valley, that a motorist barely leaves one before he enters another. The highways in the most thickly settled sections are veritable Main streets. Within the past few years the improved roads of the section have been connected up with the highway system of the rest of Texas. Not many years ago it was a two-day trip into "the Valley," as Texans call the lower Rio Grande region, from relatively nearby sections. Now one can drive down from San Antonio on excellent highways in four or five hours, or from Austin or Houston in only a few more.

Brownsville, the metropolis of the Valley, was transformed by a railroad and by the subsequent citrus and winter vegetable development, from a sleepy little town to a thriving city. It had its birth in 1846 when General Zachary Taylor, preparing for the war with Mexico that seemed inevitable, established a fort there on the banks of the Rio Grande. For nearly half a century the town was little more than a straggling group of dwellings and a few stores grouped around the fort. For contacts with the outside world, the town was chiefly dependent on ships to a point near the mouth of the Rio Grande. Since 1900 when the population was about 6000, the town has increased approximately fivefold.

Directly across the Rio Grande from Brownsville is Matamoros. It was at one time one of the leading cities of Mexico, but has lost ground in the last half century. An international bridge connects Brownsville and Matamoros, and to the cafes and resorts of the Mexican town in normal times goes a stream of American pleasure seekers.

Point Isabel, 22 miles northeast of Brownsville, and eight miles north of the Rio Grande's mouth, is the salt water outlet for the Valley. After the Mexican War it was a port of importance despite its shallow water, and through it came supplies not only for Brownsville and the surrounding American territory, but also for northeastern Mexico. After a railway reached Brownsville in 1904 the trade of the port dwindled. Six years ago port improvement work was begun by the Federal Government. Jetties have been built, a 16-foot channel has been dredged, and plans are under way to greatly increase this depth.

Near Point Isabel are beaches much frequented for surf bathing. From the port sportsmen go out for tarpon and other big game fish. Opposite the port is the southern end of Padre Island, a narrow unbroken ribbon of sand that skirts the Texas coast for more than 100 miles. Its Gulfward beach forms the longest natural automobile speedway in the United States. Motorists cross to the island by a ferry and drive its length to a point opposite Corpus Christi.

Chicago Pit Corners Wheat

All attempts to corner wheat have been engineered in the Chicago wheat pit, since Chicago is the ruling grain market of North America.

By Roderick Chisholm, Auctioneer Office: Lowell, Mass., Tel.

Unusual Sale By Auction

OF EARLY AMERICAN ANTIQUES

Collection of Helen Winn Smith and Gustave B. Keander at 195 Oak Street, Wakefield, Mass. (Greenwood Section)

SATURDAY, SEPTEMBER 23, 1933 AT 1 O'CLOCK P. M. PROMPT

The Antiques consist of: Maple Chest on Chest from "Old Dilloway Estate," Roxbury, Mass. Buttonfoot Table, Tavern, Tip and Mahogany Inlaid Side Tables, 3 Panel Carved Oak 16th Century Chests, Round About Maple Chair, Salem and Boston Rockers, Comb Back Rockers, Yoke Back Chairs, Sheraton, Chippendale, Bannister Back and Fan Back Windsor Chairs, (1 Windsor by Eb. Tracy) Candlestands, Old Dutch Wall Clock, Several Shelf and other Clocks, Mahogany Card Table, Duck Foot Drop Leaf Table. Arrow Thumb Back Chairs in Sets, Blanket Chests, Hutch Table, Old Benches, "Willington Conn. Glass Flask with Eagle," Sandwich Glass, including pair Vaselene Glass Candle Sticks, Black Ribbon Plates, Wedgewood Copper Luster, Staffordshire Bowl, Marked "Wood" Bennington coachman Bottle, Andirons, Bellows, Hooked Rugs, Old Map, Old Doll, Pewter Teapot, Goblets and Many Other Items.

This is an unusual rare collection as the collectors have always been choice in their selections and you should be sure to attend.

DISPUTED ISLANDS ARE MERE SPECKS ON VAST CHINA SEA

The group of islands in the China Sea, over which it is reported the Japanese may dispute French possession, are so tiny and unimportant that many map makers do not show them according to a bulletin from the Washington, D. C. headquarters of the National Geographic Society.

The group of seven coral islands, reported to include Taitu and Twin Islands, lies approximately 300 miles nothwest of Palawan Island of the Philippines, and can best be located by drawing a line due east from a point a few miles north of Saigon, French Indo-China and a line due south from Hong Kong, China, continues the bulletin. The lines will interest close to the islands.

Dangerous to Navigation

Perhaps more attention is given to the islands by the navigation chart makers than world map makers, for these and other islands in the southern part of the China Sea long have been a menace to navigation. Not far east of the group is a vast area of the sea which hydrographic maps show as "dangerous," for it has not been surveyed.

According to the Japanese Government, a colony of Japanese once inhabited some of the islands. Toda ythe islands are deserted except for a few Chinese fishermen who are provided with food by junks which visit this region once or twice a year.

Palawan, the nearest permanently settled area to the islands, belongs to the Philippine Islands group. It is slightly larger than the State of Delaware. The 25,000 inhabitants of Palawan are almost wholly Mohammedan Moros, descended from early Arab adventurers, with a mixture of Malay blood. Puerto Princesa, the chief town of Palawan, is about 377 miles southwest of Manila.

Tie Used Fifty-seven Years

Probably one of the oldest railway cross ties in existence is still in service three miles east of Newton, Miss., on the Vicksburg division of the Illinois Central. This tie was placed in the track in 1875 and has been in continuous use since that date. The tie has borne the weight of five different kinds of rail during its 57 years of service. According to a supervisor on this district the tie is good for 50 years more.—Railway Age.

Now is the time to buy a Portable Typewriter while prices are low. See the Remington Portable at the Star Office.

WINCHESTER PUBLIC LIBRARY—SOME CURRENT ADDITIONS

Economics

Berle—Modern corporation and private property.
Frederick—A primer of "New Deal" economics.

Travel, History and Biography

Beals—Crime of Cuba.
Bear—Land of the Spotted Eagle.
Jameson—No time like the present.
Kawakami—Manchoukuo: Child of conflict.
Newman—Life of Richard Wagner.
Richardson—Will they pay?
Royce—A Frontier Lady.
Wells—The Shape of things to come.

Literature, Drama, and the Stage

Anderson—Both your houses.
Baird—Make-up.
Braddy—Standard book of British and American Verse.
De la Mare—The Fleeting.
Harvey—Oxford companion to English Literature.
Linscott—Comic relief.
Morley—Mandarin in Manhattan.
Nelms—Lighting the amateur stage.
Smith—Book of play production.

Science and Hygiene

Bragg—Universe of light.
Hay—Health in food.
Jeans—New background of science.
Kallet—100,000,000 Guinea Pigs.

Miscellaneous

Bemis—The evolving house.
Bond—Breaking into print.
Gregg—Gregg speed building.
Hedges—Indoor and community games.
Stevens—Climbing roses.
Wilder—The fragrant path.

Fiction

Abbott—Miss Jolley's family.
Bailey—Enchanted ground.
Baldwin—White collar girl.
Bassett—Shifting sands.
Bedford-Jones—The King's pardon.
Beith—The Midshipmaid.
Boo—Servant's entrance.
Brand—The longhorn feud.
Burroughs—Tarzan and the City of Gold.
Burt—Beggars all.
Cambridge—Hostages to fortune.
Carr—Hag's nook.
Christie—Tuesday Club murders.
Cleugh—The hazards of Belinda.
Cobb—One way to stop a panic.
Colby—New road.
Collins—Moon in the West.
Comstock—Strange understanding.
Deeping—Two Black Sheep.
De La Roche—Master of Jalna.
Didelot—Murder in the bath.
Fletcher—Murder of the only witness.
French—Ghost story omnibus.
Grey—Drift fence.
Hueston—Blithe Baldwin.
Hull—Hardy perennial.
Hutchinson—Soft spot.
Leacock—Afternoons in Utopia.
Lincoln—Back numbers.
Marquand—Haven's end.
Mathews—New Testament times in Palestine.
Montgomery—Pat of Silver Bush.
Morley—Human being.
...ris—Wife for sale.
...ien—Best short stories of 1933.
...nheim—Murder at Monte Carlo.
...nenter—Shining palace.
...potts—Bred in the bone.
Priestley—Wonder hero.
Raine—Under Northern stars.
Reynolds—Men of Morgan.
Rice—Mr. Pete & Co.
Sinclair—Trails meet.
Tarkington—Presenting Lily Mars.
Walpole—Vanessa.
Wells—The broken "O."
Wharton—Human nature.
Wright—Tourist third.

CAPITOL THEATRE

There is a big treat in store for the patrons of the Capitol Theatre next week as both programs are extraordinarily entertaining. Starting Monday and continuing through Wednesday, the Capitol presents "The Gold Diggers of 1933," a fitting sequel to the sensationally popular, "42nd Street." It excels its predecessor in beauty, in catchy tunes and "whistling" music, in comedy and in story value. Warren Williams, Joan Blondell, Ruby Keeler (Mrs. Al Jolson), Dick Powell, Aline MacMahon, Guy Kibbee, Ginger Rogers and Ned Sparks head the superlative cast. The chorus featured throughout, is a collection of beauty gathered from the whole nation.

For Thursday, Friday and Saturday, the Capitol is proud to present that greatest of living actors, George Arliss in his newest triumph, "The Affairs of Voltaire." This is a picture in which Mr. Arliss realizes a life-long ambition to bring the character of one of the greatest Frenchmen to life on the screen. A stellar cast of able players support the star in this picture. Doris Kenyon lends her exquisite beauty to the role of Madame Pompadour. Margaret Lindsay plays Nannette. Reginald Owen, Alan Mowbray, David Torrence, Doris Lloyd and Ivan Simpson are others featured in the imposing array of talent appearing in "Voltaire."

The companion picture to "Voltaire" is a rollicking comedy featuring Charlie Ruggles and Mary Boland. Co-starring in "Mama Loves Papa," Lilyan Tashman is cast as the coquette who tempts "papa." Also in the cast are George Barbier and Walter Catlett who lend their talent to a series of hilarious events.

Prayers on a Rosary

The Christian practice of repeating prayers is traceable to early times. Sozomen mentions the Hermit Paul of the Fourth century, who threw away a pebble as he recited each of his 300 daily prayers. It is not known precisely when the mechanical device of the rosary was first used. William of Malmesbury says that Godiva, who founded a religious house at Coventry in 1043, left a string of jewels, on which she had told her prayers, that it might be hung on the statue of the Blessed Virgin. Thomas of Cantimpre first mentions the word "rosary," using it in a mystical sense as Mary's rose garden.

Another great newspaper next Sunday. Remember to order your Boston Sunday Globe today. Read the Boston Daily Globe. Read the Boston Sunday Globe.

WINCHESTER NRA CLUB

Chairman George H. Lochman presided at the meeting held last Friday night in the committee room of the Town Hall. The roll-call found 26 of the members or their representatives present. Dr. J. Churchill Hindes was elected vice chairman of the club. The names of 10 new members, representing different organizations, were submitted by the secretary, Mrs. Frances Sullivan. All were accepted.

To comply with instructions issued by NRA Administrator Hugh S. Johnson, a Compliance Committee was appointed as follows: Atty. Joseph W. Worthen, Selectman Edward H. Merrill, Rev. James F. Fitzsimons, Officer James P. Donaghey, Mrs. Jesse S. Wilson, Mr. Everett Hambly. This committee will receive and adjust code complaints.

Now that the precincts are checked up they will be canvassed by volunteer workers for consumers signatures. Chairman Lochman is taking care of Precincts 1 and 3. The American Legion, with Kenneth S. Hall at the helm, will take over Precinct 2. The Fortnightly, represented by Mrs. A. Beatrice Thompson and Mrs. Joseph F. Ryan—assisted by Mrs. Frances T. Conlon, is sponsoring Precinct 4. Precinct 5 is going to receive good attention from Fred H. Scholl of the Lions' Club, who has also enlisted the aid of the I. O. O. F. Precinct 6 will be in charge of Arthur E. A. King of the K. of C. who is selecting assistants.

In view of the fact that the work of canvassing should be finished before October, the last week of September, beginning Sept. 25, is designated as Campaign Clean-up Week in Winchester. As there is no "appendange to wag the dog" in this campaign, much good feeling ought to prevail in the efforts of each precinct to "go over the top" first. Naturally, each precinct will want to stage a victory celebration of some kind. There are no funds available for a huge demonstration such as Boston held, yet it is hoped that the precinct captains may plan on some sort of a patriotic feature as a finishing touch.

Chairman George H. Lochman reports that 98 per cent of the business concerns have already signed codes. Some few are waiting for proper codes to sign.

Vice-Chairman, Dr. J. Churchill Hindes, received excellent co-operation from Mr. George Davidson in the matter of having the names of previous signers checked off on the precinct lists. A lists f each precinct is now available to the precinct captains when called for.

The club is receiving the whole-hearted support of the press, the clergy, the selectmen and other town officials. All signs point to a harmonious finish thanks to our chief aide-de-camp, Fred Scholl, who is always on the job and ready to pour oil on troubled waters.

The next meeting of the club will be held this Friday evening at 8 o'clock in the general committee room of the Town Hall.

Frances Sullivan, Secretary

GRANADA ATTRACTIONS

Ronald Colman in "The Masquerader," and "Midnight Club," with Clive Brook and George Raft as the stars, will make up the double bill that opens at the big Granada Theater in Malden on Saturday. "The Masquerader" is the story of a young Canadian journalist who discovers that he is the living image of his dissipated, drug-crazed cousin, who is the leader of England's ruling political party. Colman plays the dual role of John Chilcote, political leader, and John Loder, journalist. While making a critical speech in the House of Commons, Chilcote collapses. Stumbling home in the fog, he collides with his double, whom he installs in his place in his seat of government and his home. Colman, "The Masquerader," has to solve the problem of fooling Chilcote's wife, Elissa Landi, his mistress, Juliette Compton and his brother members of Parliament. "The Masquerader" is hailed as the best thing Ronald Colman has given the screen in years.

"Midnight Club," is a screen adaptation of E. Phillips Oppenheim's famous story, with George Raft, Clive Brook, Helen Vinson and Alison Skipworth as the principal players. It is the story of an American detective's plan to break up a London jewelry theft ring. Raft plays the role of the detective, a tough character from New York's East Side, who worms his way into the ring by posing as a skillful crook. Brook is cast as the leader of the thieves, a suave cultured gentleman on the surface. The story moves from the supper club which the gang uses as a "front" for its operations to the salons where lords and ladies foregather, and from them to the haunts of the underworld.

Great Death Valley Park Is Lowest Point in U. S.

Mysterious Death Valley, the lowest point in the United States, became a national monument under the national park service of the Department of the Interior by proclamation of former President Hoover, observes the Review of Reviews. This added another 1,500,000-acre area, rich in geologic and historic interest, to Uncle Sam's chain of parks and monuments. It lies in southeastern California, near the Nevada line.

According to the United States Geological survey, the valley lies 276 feet below sea level, yet fewer than 86 miles away towers Mount Whitney to an altitude of 14,496 feet, the highest point in the United States outside of Alaska.

In the midst of the sand dunes, gravel and saline deposits of the desert is an oasis, Furnace Creek ranch, where Panamint Indians cultivate oranges, garden vegetables, corn and alfalfa. Nor is the valley itself bare of plant life. The cactus, greasebush, yucca palm, chuckwalla, and other odd flora help create a unique landscape. And in spring the ground is carpeted with wild flowers of rare beauty and color.

ESTATES TO BE SOLD FOR UNPAID TAXES AND ASSESSMENTS

Commonwealth of Massachusetts
Middlesex ss. Winchester

TAX COLLECTOR'S NOTICE

COLLECTOR'S OFFICE

The owners and occupants of the following described parcels of real estate situated in the town of Winchester, in the county of Middlesex and Commonwealth of Massachusetts, and the public, are hereby notified that the taxes and assessments thereon severally assessed for the years hereinafter specified, according to the list committed to me as collector of taxes for said Winchester by the assessors of taxes, remain unpaid, and that the smallest undivided parts of said land sufficient to satisfy said taxes and assessments with interest and all legal costs and charges, or the whole of said land if no person offers to take an undivided part thereof, will be offered for sale by public auction at the

Collector's Office in the Town Hall Building

in said Winchester on

Monday, October 9, 1933 at nine o'clock a. m.

for the payment of said taxes and assessments with interests, costs and charges thereon, unless the same shall be previously discharged.

Charles Bruce and Charles A. Gleason, Trustees, 1 State Street, Boston, Mass.—A certain parcel of land situated in Winchester on Woodside Road containing about 12,240 square feet being known as Lot 99 as shown on a plan recorded with the Middlesex South District Registry of Deeds (Land Court) Book 161, Page 377. Certificate 32,691. Book 218. Page 381.

Tax of 1932	$25.74
Apportioned Sewer Assessment	20.78
Committed Interest	9.97
Total	$56.49

Charles Bruce and Charles A. Gleason, Trustees, 1 State Street, Boston, Mass.—A certain parcel of land situated in Winchester on Wickford Road containing about 6775 square feet being known as Lot 102 as shown on a plan recorded with the Middlesex South District Registry of Deeds (Land Court) Book 161, Page 377. Certificate 32,691. Book 218. Page 381.

Tax of 1932	$ 9.24
Apportioned Sewer Assessment	12.04
Committed Interest	5.78
Total	$27.06

Charles Bruce and Charles A. Gleason, Trustees, 1 State Street, Boston, Mass.—A certain parcel of land situated in Winchester on Brantwood Road containing about 7000 square feet being known as Lot 103 as shown on a plan recorded with the Middlesex South District Registry of Deeds (Land Court) Book 161, Page 377. Certificate 32,691. Book 218. Page 381.

Tax of 1932	$ 3.96
Apportioned Sewer Assessment	19.61
Committed Interest	9.43
Total	$33.03

Charles Bruce and Charles A. Gleason, Trustees, 1 State Street, Boston, Mass.—A certain parcel of land situated in Winchester on Wickford Road containing about 6060 square feet being known as Lot 100 as shown on a plan recorded with the Middlesex South District Registry of Deeds (Land Court) Book 161, Page 377. Certificate 32,691. Book 218. Page 381.

Tax of 1932	$ 7.92
Apportioned Sewer Assessment	10.32
Committed Interest	4.95
Total	$23.19

Charles Bruce and Charles A. Gleason, Trustees, 1 State Street, Boston, Mass.—A certain parcel of land situated in Winchester on Wickford Road containing about 5974 square feet being known as Lot 101 as shown on a plan recorded with the Middlesex South District Registry of Deeds (Land Court) Book 161, Page 377. Certificate 32,691. Book 218. Page 381.

Tax of 1932	$ 7.92
Apportioned Sewer Assessment	10.32
Committed Interest	4.95
Total	$23.19

Charles Bruce and Charles A. Gleason, Trustees, 1 State Street, Boston, Mass.—A certain parcel of land situated in Winchester on Wickford Road containing about 7990 square feet being known as Lot 119 as shown on a plan recorded with the Middlesex South District Registry of Deeds (Land Court) Book 161, Page 377. Certificate 32,691. Book 218. Page 381.

Tax of 1932	$ 3.96
Apportioned Sewer Assessment	10.32
Committed Interest	4.95
Total	$19.23

Charles Bruce and Charles A. Gleason, Trustees, 1 State Street, Boston, Mass.—A certain parcel of land situated in Winchester on Wickford Road containing about 7215 square feet being known as Lot 120 as shown on a plan recorded with the Middlesex South District Registry of Deeds (Land Court) Book 161, Page 377. Certificate 32,691. Book 218. Page 381.

Tax of 1932	$ 3.96
Apportioned Sewer Assessment	12.01
Committed Interest	5.78
Total	$21.78

Charles Bruce and Charles A. Gleason, Trustees, 1 State Street, Boston, Mass.—A certain parcel of land situated in Winchester on Woodside Road containing about 6120 square feet being known as Lot 75 as shown on a plan recorded with the Middlesex South District Registry of Deeds (Land Court) Book 161, Page 377. Certificate 32,691. Book 218. Page 381.

Tax of 1932	$13.20
Apportioned Sewer Assessment	11.01
Committed Interest	5.28
Total	$29.49

NATHANIEL M. NICHOLS,
Collector of Taxes for the Town of Winchester

September 22, 1933

Luxurious Pen Scheme

There are no walls and no cells, not even a punishment cell, at the Roxbury farm, Maryland's penal institution. No handcuffs, leg irons, clubs nor revolvers are visible. Neither are there guards, keepers or turnkeys, says the Baltimore Sun. The inmates are in charge of men designated as "officers," who act as instructors as well. The place seethes with building and farming activities. One may observe a half dozen small groups of inmates working in as many widely separated spots on the place with the nearest officer probably a quarter of a mile away. The inmate's garb is a comfortable jumper or jacket and a pair of overalls. The dark blue denim of this costume is the only monotonous thing about Roxbury.

When Wrestling Counted

In 858, Emperor Buntoku of Japan ordered his two sons to stage a wrestling match so that he could determine which one should succeed him.

"THE MASQUERADER" AT THE UNIVERSITY

Ronald Colman in the famous dual roles of "The Masquerader" comes to the University Theatre on Sunday for four days. In its original play form, one of the most successful melodramas the world has ever seen was made of the strange human story of two men who so closely resembled each other that neither wife nor mistress could be sure. Elissa Landi and Juliette Compton have the feminine leads with Colman's dual roles. David Torrence, Halliwell Hobbes, Creighton Hale and Helen Jerome Eddy are in the cast. Samuel Goldwyn has given his production of the English melodrama a bright modern setting. The background is the labor uprisings and the political crisis that are the headlines of London today.

Douglas Fairbanks, Jr. and Patricia Ellis have the leading roles in "The Narrow Corner," the companion feature. It is a story of love and adventure with a glamorous setting in the Dutch East Indies, inhabited and visited only by strange and unusual characters, people usually beyond the pale of society.

Helen Hayes and Robert Montgomery are co-starred in "Another Language," adapted from the stage success which ran for more than a year on Broadway. This picture will be shown starting Thursday. Its story concerns the oppressive effect of a middle-class family upon the happiness of a young girl who marries into it, a stranger to the customs of the household. There are many hilarious moments in the picture, despite the dramatic structure upon which it is built.

Edmund Lowe and Wynne Gibson play the leading roles in "Her Bodyguard," the companion picture. It is an amusing tale of a love affair between a beautiful stage star and the private detective assigned by a jealous suitor to guard her from rivals. How the girl and the bodyguard outwit everyone else and find happiness together provides a highly funny tale.

Natives Believe Everest Is Goddess of Mountains

To the natives, Everest is the goddess-mother of the mountains, the abiding place of a great spirit, and to disturb its guarded sanctuary is to brave the wrath of the gods. All the higher peaks of the Himalayas are the home of spirits, some good, some evil, and the loftiest of them are reserved for the principal deities of the Hindoo religion.

Nanda Devi, one of the highest mountains in the British empire, towers to a height of 25,500 feet in the province of Garhwal, and the snow which is continually being blown off its summit is the smoke from a god's kitchen. Beneath the peaks of Badrinath and Kedarnath, which are among the holiest of the heights, lives a Hindoo high priest, who from his rocky residence, is in communion with the gods. He is so holy that only the highest caste Brahmins can approach within five feet of him, and the entrance to the temple over which he presides has three doorways, in succession—of copper, silver, and gold, respectively.

The Political Game

"I once knew a p'litical genman," said Uncle Eben, "dat started by tryin' to set everbody right an' finished by goin' wrong hisself."

Good's Riding School
Harry Good, Prop.
Well Broken Horses and Ponies
Personal Supervision
MAIN STREET MEDFORD
(Near Oak Grove Cemetery)
Tel. Mystic 3802
a22-tf

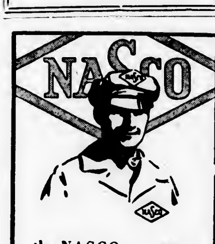

the NASCO man says:
"For only 20c a day
I'll put a brand new ice refrigerator in your kitchen and keep it filled with ice the whole year 'round."
Ask for our catalogue of modern ice refrigerators and inquire about "contract ice".
HORN POND ICE COMPANY
Division of
METROPOLITAN ICE COMPANY
NATIONAL SERVICE COMPANIES
ask your NASCO man

NEWSY PARAGRAPHS

The Star is informed that William "Robbie" Robinson and Robert "Olio" Lee have entered Wentworth Institute this year. This should prevent "Joe" Tansey from worrying too much about his pitching another spring for both Robinson and Lee are fine hurlers, the former having victories to his credit over the strong North Cambridge K. of C. Team, Cambridge Red Sox and Waltham City Club nines. Both boys play the outfield when not pitching and Lee is a wicked hitter. Big "Olio" is also quite a football player, running, kicking and passing well above the average. "Robbie" too can play the gridiron game, being a fast running halfback. All in all these local boys should help Mr. Tansey quite a bit.

Patapar—for cooking and kitchen use—20c per package at the Star Office. jy21-tf

Before you buy---
Your Refrigerator
SEE THE
ELECTROLUX
when you look at refrigerators ask yourself
How long will it last?
Will it become noisy?
How much trouble will it give?
The ELECTROLUX answers:-
I freeze without machinery
I have nothing to wear out
Therefore
I can't become noisy or give any trouble
Come in and see me working
ARLINGTON GAS LIGHT CO.
527 MAIN ST.
TEL. WIN. 0142
NRA

This season's new milk-fed
Chickens
Small roasters and fryers. An exceptionally low price for a very delicious meal.
21c lb
AT ALL A&P MARKETS

Prime Rib Roast	fancy selected	lb	19c
Face Rump Roast	clear meat	lb	21c
Lamb Legs	genuine spring soft meated	pound	21c
Corned Beef	Thick Rib	pound	17c
Sirloin Roast	boneless	pound	35c

This week! cleaning items at special low prices!

Dixie Brooms	each	25c
10-Quart Pails	each	19c
Chipso flakes or granules	2 large pkgs	33c
Oakite cleans a million things	2 pkgs	21c
Old Dutch Cleanser	3 cans	19c
P&G WHITE NAPHTHA Soap	3 bars	11c

Ammonia A&P 10 oz bot / Liquid Blue A&P 13 oz bot — both for 15c
CANDO SILVER POLISH jar 23c
DRANO cleans drains can 22c
RED CAP Window Wash can 21c

FLOUR FAMILY 24½ lb bag 95c PASTRY 24½ lb bag 89c
GOLD MEDAL or PILLSBURY 24½ lb bag $1.19
BUTTER SILVERBROOK print or tub 2 lbs. 49c
WHITE HOUSE MILK 3 cans 16c
UNSWEETENED — EVAPORATED — Approved by American Medical Assoc.

PRESERVING NEEDS - - - -
VINEGAR RAJAH gallon jar 39c RAJAH ½ gallon jar 23c
JARS QUARTS dozen 99c PINTS dozen 79c
RINGS BLUE TARGET 3 dozen 25c GOOD LUCK 3 dozen 22c
SHAKER SALT 2 packages 15c
ASSORTED SPICES package 9c
BROWN SUGAR 2 1 pound packages 15c

FRESH FRUITS AND VEGETABLES
APPLES McINTOSH 0 pound box $1.49 5 pounds 19c
BEETS 3 bunches 10c CABBAGE native 4 lbs 10c
CELERY bunch 10c SQUASH Turban 4 lbs 10c
BANANAS 3 pounds 20c

A & P FOOD STORES OF NEW ENGLAND
The Great ATLANTIC & PACIFIC Tea Co
B 9-22

CAPITOL
ARLINGTON - 4340

TODAY and TOMORROW
CONSTANCE BENNETT in
"BED OF ROSES"
also
Cary Grant in
"Gambling Ship"

Starts MON., Sept. 25
3 DAYS ONLY
"THE GOLD DIGGERS OF 1933"
with WARREN WILLIAM
Joan Blondell, Ruby Keeler and a Tremendous Cast

Starts THURS., Sept. 28
GEORGE ARLISS in
"The Affairs of VOLTAIRE"
also
Charlie Ruggles, Mary Boland in
"Mama Loves Papa"

Stoneham Theatre
THE THEATRE DELUXE
Matinee 2:00 Evening 7:15
Sunday Matinee 3:00
Saturday Evening 6:15 and 8:30

Friday, Saturday, Sept. 22, 23
AL JOLSON in
"HALLELUJAH, I'M A BUM"
RANDOLPH SCOTT and TOM KEENE in
"SUNSET PASS"
Saturday Matinee Only
"THREE MUSKETEERS"
News

Sun., Mon., Tues., Sept. 24, 25, 26
CLAUDETTE COLBERT and BEN LYON in
"I COVER THE WATERFRONT"
ROBERT MONTGOMERY and MAIDGE EVANS in
"MADE ON BROADWAY"
News

Wed., Thurs., Sept. 27, 28
GEORGE ARLISS in
"THE WORKING MAN"
GLORIA SWANSON and LAWRENCE OLIVER in
"PERFECT UNDERSTANDING"
News

Friday, Sept. 29
KAY FRANCIS and NILS ASTHER in
"STORM AT DAYBREAK"
CARY GRANT and BENITA HUME in
"GAMBLING SHIP"
News

COMING ATTRACTIONS "Tugboat Annie," "Dangerous Crossroad," "Mama Loves Papa," "Hold Your Man"

NOTICE IS HEREBY GIVEN that the subscribers have been duly appointed Executrices of the will of Mary Louisa Wulkop, late of Winchester, in the County of Middlesex, Massachusetts, deceased, testate, and have taken upon themselves that trust by giving bonds, as the law directs. All persons having demands upon the estate of said deceased are hereby required to exhibit the same; and all persons indebted to said estate are called upon to make payment to

M. LOUISE C. W. HUNT
N. AMELIA WULKOP
ELSIE A. S. WULKOP
Executrices

(Address)
c/o John Abbott,
53 State Street,
Boston, Mass.
September 18, 1933 s22-3t

A Cambridge Institution
University Theatre
Harvard Square, Cambridge, Mass.

Sun. Mon. Tues. Wed.
Sept. 24, 25, 26, 27
Ronald Colman in
"THE MASQUERADER"
Douglas Fairbanks, Jr. in
"THE NARROW CORNER"

Thurs. Fri. Sat.
Sept. 28, 29, 30
HELEN HAYES and ROBERT MONTGOMERY in
"Another Language"
Edmund Lowe and Wynne Gibson in
"HER BODYGUARD"

Continuous
2 to 11 P. M.

Matinee at 2 Matinee 25c
Evening at 7 Evening 35c

WARNER BROS.
STRAND
WOBURN

Week Starting Sept. 24th
5 Days Starting Sunday 5
The Great Lovers of "Min and Bill"
MARIE DRESSLER
and
WALLACE BEERY
in
"TUGBOAT ANNIE"
Glassware Night—Wednesday

Friday and Saturday
WYNNE GIBSON and EDMUND LOWE in
"HER BODYGUARD"
R. Barthelmess, Loretta Young
"Heroes for Sale"

Matinee at 2:00 | Evening at 7:00
MEDFORD THEATRE
Sunday 3 to 11 | Holidays 2 to 11

WEEK OF SEPT. 24
5 Days—Sun., Mon., Tues., Wed., Thurs.—5 Days
MARIE DRESSLER
and WALLACE BEERY in
"Tugboat Annie"
Hop aboard for a dizzy voyage.
EVALYN KNAPP in "HIS PRIVATE SECRETARY"

Friday and Saturday Only
GEORGE ARLISS
with DORIS KENYON in
"Voltaire"
PAUL WHITEMAN
with BING CROSBY and JOHN BOLES in
"King of Jazz"

Now Playing
"HER FIRST MATE" and "MARY STEVENS, M.D."

GRANADA MALDEN THEATRES STRAND

Starts Sat., Sept. 23—7 Days
RONALD COLMAN and ELISSA LANDI in
THE MASQUERADER"
Second Attraction
CLIVE BROOK and GEORGE RAFT in
"MIDNIGHT CLUB"
Ends Friday, Sept. 22nd
George Arliss in "VOLTAIRE"
and
Edmund Lowe, Wynne Gibson in
"HER BODYGUARD"

7 Days Starting Fri., Sept. 22nd
LESLIE HOWARD, DOUGLAS FAIRBANKS, Jr., PAUL LUKAS and MARGARET LINDSAY in
"CAPTURED"
also
PAUL WHITEMAN'S
"KING OF JAZZ"
with JOHN BOLES and BING CROSBY

We carry a complete line of school supplies at the Star Office.

COMMONWEALTH OF MASSACHUSETTS
MIDDLESEX, SS. PROBATE COURT

To the heirs-at-law, next of kin, creditors, and all other persons interested in the estate of Thomas M. Hutchinson late of Winchester in said County, deceased, intestate.

WHEREAS, a petition has been presented to said Court to grant a letter of administration on the estate of said deceased to Ward F. Porter of Malden in the County of Middlesex, without giving a surety on his bond.

You are hereby cited to appear at a Probate Court to be held at Cambridge, in said County of Middlesex, on the fourth day of October A. D. 1933, at ten o'clock in the forenoon, to show cause, if any you have, why the same should not be granted.

And the petitioner is hereby directed to give public notice thereof, by publishing this citation once in each week, for three successive weeks, in The Winchester Star a newspaper published in Winchester the last publication to be one day at least before said Court.

Witness, JOHN C. LEGGAT, Esquire, First Judge of said Court, this eleventh day of September in the year one thousand nine hundred and thirty-three.

LORING P. JORDAN, Register
s15-3t

MORTGAGEE'S SALE OF REAL ESTATE

By virtue and in execution of the power of sale contained in a certain mortgage given by Clarice G. Stern to William J. L. Roop as Trustee of the Parkway Trust, under the terms of a Declaration of Trust dated January 26, 1928, recorded with Middlesex South District Deeds, Book 5193, Page 568, said mortgage being dated August 22, 1932 and recorded with Middlesex South District Deeds, Book 5665, Page 512, of which mortgage the undersigned is the present holder, for breach of the conditions of said mortgage and for the purpose of foreclosing the same will be sold at public auction on the premises hereinafter described on Tuesday, October 10, 1933, at 10 o'clock in the forenoon, all and singular the premises described in said mortgage, to wit:

"A certain parcel of land with the buildings thereon, situated in Winchester, Middlesex County, Massachusetts, and being Lot No. 2 (two) as shown on a plan entitled "Plan of Lots, Winchester, Mass., dated November 26, 1921, Parker Holbrook, Engineer" recorded with Middlesex South District Deeds, Plan Book 381, Plan 17, bounded and described as follows:

Southwesterly by Wedgemere Avenue, ninety-six (96.00) feet.

Northwesterly by Lot No. 3 (three) as shown on said plan, one hundred sixteen and 28/100 (116.28) feet;

Northeasterly by land now or formerly of Edith M. Tutein, as shown on said plan, ninety-five and 95/100 (95.95) feet; and

Southeasterly by Lot No. 1 (one) as shown on said plan, being land now or formerly of W. French Smith and Margaret D. Smith, one hundred nineteen and 43/100 (119.13) feet.

Containing eleven thousand three hundred and eight (11,308) square feet of land according to said plan.

The granted premises are the same conveyed to me by William J. L. Roop, Trustee of the Parkway Trust, by deed of even record herewith; and said premises are hereby conveyed subject to rights of the Town of Winchester in Wedgemere Avenue for the purpose of laying and maintaining main drain and common sewer, as set forth in instrument dated March 13, 1930, recorded with said Deeds, Book 5444, Pages 321 and 329; subject also to further rights of the Town of Winchester in Wedgemere Avenue for highway purposes, as set forth in instrument dated April 21, 1930, recorded with said Deeds, Book 5451, Page 168; subject also to the establishment of a building line along said Wedgemere Avenue by said Town as set forth in instrument dated May 5, 1930, recorded with said Deeds, Book 5458, Page 413; subject also to the establishment of a new sidewalk along Wedgemere Avenue by said Town as set forth in instrument dated June 2, 1930, recorded with said Deeds, Book 5471, Page 5; subject also to an easement in favor of the Edison Electric Illuminating Company of Boston in and under Wedgemere Avenue for the purpose of maintaining a line for the transmission of electricity, as set forth in instrument dated November 19, 1930, recorded with said Deeds, Book 5520, Page 207; and subject also to a first mortgage in the amount of $15,000.00 to The Prudential Insurance Company of America, dated April 14, 1931, recorded with said Deeds, Book 5551, Page 130."

$500 to be paid in cash by the purchaser at the time and place of sale and the balance in ten days thereafter. Other terms to be announced at the sale.

MARTHA M. ROOP
Assignee and present holder of said mortgage.

Clarence Levin, Atty.,
One State Street, Boston
s15-3t

COMMONWEALTH OF MASSACHUSETTS
MIDDLESEX, SS. PROBATE COURT

To the heirs-at-law, next of kin and all other persons interested in the estate of Jacob F. Hodge late of Winchester in said County, deceased.

WHEREAS, certain instruments purporting to be the last will and testament and two codicils of said deceased have been presented to said Court, for probate, by George E. Hodge and The Second National Bank of Boston who pray that letters testamentary may be issued to them, the executors therein named, without giving a surety on their official bonds.

You are hereby cited to appear at a Probate Court to be held at Cambridge, in said County of Middlesex, on the second day of October A. D. 1933, at ten o'clock in the forenoon, to show cause, if any you have, why the same should not be granted.

And said petitioners are hereby directed to give public notice thereof, by publishing this citation once in each week, for three successive weeks, in The Winchester Star a newspaper published in Winchester the last publication to be one day at least before said Court, and by mailing, postpaid, or delivering a copy of this citation to all known persons interested in the estate, seven days at least before said Court.

Witness, JOHN C. LEGGAT, Esquire, First Judge of said Court, this eleventh day of September in the year one thousand nine hundred and thirty-three.

LORING P. JORDAN, Register
s15-3t

MORTGAGEE'S SALE OF REAL ESTATE

By virtue and in execution of the Power of Sale contained in a certain mortgage given by Frank E. McLaughlin of Woburn, Middlesex County, Massachusetts to Herbert S. Judd, Junior of Everett, Middlesex County, Massachusetts, dated May 4, 1933 and registered with Middlesex South Registry District of the Land Court, Certificate No. 36052, Document No. 124286, of which mortgage the undersigned is the present holder, for breach of the conditions of said mortgage and for the purpose of foreclosing the same, will be sold at public auction upon the premises hereinafter described, at four o'clock in the afternoon on the second day of October, A. D. 1933, all and singular the premises described in said mortgage, to wit:—

A certain parcel of land situate in Winchester in the County of Middlesex and Commonwealth of Massachusetts, bounded and described as follows:

Northeasterly by Ardley Road, one hundred twenty-nine and 75/100 (129.75) feet;

Easterly by a curving line at the junction of said Ardley Road and Parker Road, as shown on plan hereinafter mentioned, twenty-six and 99/100 (26.99) feet;

Southeasterly by said Parker Road sixty and 34/100 (60.34) feet;

Southwesterly by lot 11F on said plan ninety (90) feet; and

Westerly by lot 12J on said plan fifty-four and 50/100 (54.50) feet.

Said parcel is shown as lot 11E on a subdivision plan filed in the Land Registration Office, a copy of which is filed in the Registry of Deeds for the South Registry District of Middlesex County in Registration Book 224, Page 481, with Certificate 33506 (Plan No. 5512-12).

Said premises are conveyed subject to easements and restrictions of record and to a prior mortgage to the Winchester Co-operative Bank in the sum of $4500, dated May 1, 1933, duly registered with Certificate of Title No. 36052.

Said property will be sold subject to unpaid taxes and municipal liens, if any. Terms of sale, $300 to be paid in cash by the purchaser at the time and place of sale and balance in ten days from time of sale. Other terms to be announced at the sale.

HERBERT S. JUDD, Junior,
Present holder of said mortgage.

NEWTON & WEIR, Attorneys
14 Beacon Street,
Boston, Mass.
s8-3t

Moth-O-Kill on sale at the Star Office.

COMMONWEALTH OF MASSACHUSETTS
MIDDLESEX, SS. PROBATE COURT

To the heirs-at-law, next of kin and all other persons interested in the estate of Patrick J. Leydon also known as Patrick Lydon late of Winchester in said County, deceased

WHEREAS, a certain instrument purporting to be the last will and testament of said deceased has been presented to said Court, for probate, by Mary H. Leydon who prays that letters testamentary may be issued to her, the executrix therein named, without giving a surety on her official bond.

You are hereby cited to appear at a Probate Court to be held at Cambridge, in said County of Middlesex, on the ninth day of October A. D. 1933, at ten o'clock in the forenoon, to show cause, if any you have, why the same should not be granted.

And said petitioner is hereby directed to give public notice thereof, by publishing this citation once in each week, for three successive weeks, in The Winchester Star a newspaper published in Winchester the last publication to be one day at least before said Court, and by mailing, postpaid, or delivering a copy of this citation to all known persons interested in the estate, seven days at least before said Court.

Witness, JOHN C. LEGGAT, Esquire, First Judge of said Court, this sixteenth day of September in the year one thousand nine hundred and thirty-three.

LORING P. JORDAN, Register
s22-3t

MORTGAGEE'S SALE OF REAL ESTATE

By virtue and in execution of the power of sale contained in a certain mortgage given by Carl W. Johansson, Trustee of the Star Realty Trust, under a declaration of trust dated November 28, 1928, and filed with the Middlesex South Registry of Deeds of the land registration records as document No. 93271 and noted on Certificate of Title No. 27893, also recorded with the Suffolk Deeds, Book 5063, Page 306, to the Massachusetts Plate Glass Insurance Company, dated February 17, 1930, and recorded in the Middlesex South District Registry of Deeds, in book 5110, page 117, for breach of conditions of said mortgage and for the purpose of foreclosing the same, will be sold at public auction on the premises hereinafter described, on Saturday, October 14, 1933, at nine o'clock in the forenoon, all and singular the premises conveyed by said mortgage and therein described as follows:

"The land with the buildings thereon situated in Winchester, being Lot E on a plan entitled "redivision of Lots 1, 2 and 3, shown on a plan of land in Winchester, Massachusetts by Parker Holbrook, Esq. July 1917" drawn by Chas. R. Berry, C. E. dated May 21, 1928 and duly recorded with the Middlesex South District Deeds, Plan Book 412, Plan 77 and bounded and described as follows: NORTHEASTERLY: By Kenwin Road, sixty-five (65) feet, SOUTHEASTERLY: By Lot D as shown on said plan one hundred and forty-seven and 96/100 (147.96) feet. SOUTHWESTERLY: By land now or formerly of Comfort by two lines measuring respectively fifty-three and 3/100 (53.03) feet and twelve (12) feet, and NORTHWESTERLY: By Lot 4 on said plan of land one hundred and fifty and 67/100 (150.67) feet. Containing nine thousand seven hundred and fourteen (9,714) square feet of land according to said plan.

Being the same premises conveyed to CARL W. JOHANSSON, Trustee of the Star Realty Trust by deed of Wallace Smith recorded in Middlesex South District Deeds, Book 5416, Page 475."

Said premises will be sold subject to all unpaid taxes, tax titles, municipal liens and assessments, if any. Five hundred (500) dollars will be required to be paid in cash by the purchaser at the time and place of the sale, the balance within ten (10) days thereafter. Other terms to be announced at the sale.

MASSACHUSETTS PLATE GLASS INSURANCE COMPANY,
By Samuel J. Ginsburg, Treasurer
Present holder of said Mortgage.

Harry G. Seligman,
294 Washington Street,
Boston, Massachusetts
Attorney for the mortgagee.
s22-3t

Winchester, Mass., Sept. 12, 1933

TO THE BOARD OF SELECTMEN OF THE TOWN OF WINCHESTER: The undersigned respectfully petitions for a license to keep

GASOLINE

30 gallons in motor vehicles while in private garage which garage and tank is located on the land in said Winchester situated on Madison Avenue and numbered 11 thereon, as shown upon the plan filed herewith and certifies that the names and addresses of all owners of record of land abutting the premises are as follows:

Abutters: Eda Carter, 13 Madison Avenue; Lila W. Ellis, 9 Madison Avenue; Esther I. Comins, 407 Highland Avenue; Bertha A. Henry, 16 Lawson road; Irving L. Symmes, 10 Madison Avenue; Vienna G. Preston, 12 Madison Avenue; Benjamin A. and Elizabeth D. Hamilton, 16 Madison Avenue.

WILLIAM CAMPBELL ROSS

Town of Winchester, in Board of Selectmen, Sept. 18, 1933. On the foregoing petition it is hereby ORDERED that a public hearing thereon be held on Monday the second day of October 1933 at 8 p. m. in the Selectmen's Room in the Town Hall Building; that notice thereof be given by us (at the expense of the applicant), by publishing a copy of said petition, together with this order, in the "Winchester Star" at least seven days before said date and that notice of the time and place of said hearing be given by the applicant by registered mail, not less than seven days prior to such hearing, to all owners of real estate abutting on the land on which such license, if granted, is to be exercised.

A true copy.
Attest:
MARY H. FRENCH,
Acting Clerk of Selectmen

WINCHESTER NATIONAL BANK

In compliance with the requirements of Chapter 590, Section 40, Acts of 1908, as amended by Chapter 491, Section 6, Acts of 1909, and by Chapter 171, Section 1, Acts of 1912, notice is hereby given of the loss of pass-book No. 5266.

C. G. McDAVITT, JR., Cashier
s8-3t

MORTGAGEE'S SALE OF REAL ESTATE

By virtue and in execution of the power of sale contained in a certain mortgage given by Horatio C. Rohrman and Rachael L. M. Rohrman to Irving C. Hammond, dated July 9, 1931, recorded with Middlesex South District Deeds, Book 5573, Page 511, for the breach of the condition and for the purpose of foreclosing the same will be sold at public auction on the premises described in said mortgage on Wednesday, October 11, 1933, at two o'clock in the afternoon, all and singular the premises described in said mortgage, to wit:—A certain parcel of land with the buildings and improvements thereon, including all furnaces, heaters, ranges, mantels, gas and electric light fixtures and all other fixtures of whatever kind and nature contained or hereinafter installed in the said buildings, situated in Winchester, in the County of Middlesex, being the premises numbered 150 on the Easterly side of Highland Avenue, and bounded and described as follows:

WESTERLY on Highland Avenue, one hundred sixteen and 5/10th (116.5) feet;

NORTHEASTERLY on a private way formerly called Hillcrest Avenue, now called North Border Road, or Hillcrest Parkway, one hundred eighty (180) feet;

EASTERLY on Middlesex Fells Reservation, so called, one hundred sixteen and 5/10th (116.5) feet; and

SOUTHERLY on land now or formerly of Mary L. Whittaker one hundred eighty (180) feet.

Containing 20,380 square feet of land, be all of said measurements more or less. Being the same premises conveyed to Rachael L. M. Rohrman by deed of Henry T. Brown, dated May 6, 1913, and recorded with Middlesex South District Registry of Deeds, Book 3791, Page 271. The premises are to be sold subject to the Building Line restrictions established by the Town of Winchester on Highland Avenue, as shown on Filed Plan No. 762. The premises are also to be sold subject to a first mortgage in the sum of Nine Thousand Dollars ($9000) given by Rachael L. M. Rohrman to the Winchester Savings Bank, dated April 15, 1929 and recorded with Middlesex South District Registry of Deeds, Book 5345, page 111, with accrued interest thereon and subject to taxes assessed as of April 1, 1933.

One thousand dollars ($1,000) will be required to be paid in cash at the time and place of sale. Balance in ten days from date of sale at 12 o'clock noon.

IRVING C. HAMMOND, Mortgagee
Address: Onset, Massachusetts
s8-3t

UPRISING OF MODERN ASSYRIANS RECALLS BIBLICAL WARS

Once more, as in the days when Hezekiah ruled in Jerusalem, the Assyrians crop up in the news. When, under Sennacherib, king of Ninevah, "the Assyrians came down like a wolf on the fold," the Hebrew bribes of gold and silver, jewels and dancing girls were not enough to halt the invader. But a plague broke out among Sennacherib's cohorts, all "gleaming in purple and gold," and he returned to Ninevah, whose ruined walls can be seen across the river Tigris from modern Mosul. Dispatches report an uprising of Assyrians in Iraq.

Today the Assyrians of Iraq are a Christian minority living a precarious existence along the frontiers of Turkey, Syria, and Iraq. They are isolated like their neighbors, the Armenians, by religion from the Kurds, Turks, and Iraqis among whom they live, says Dr. Maynard Owen Williams in a communication to the Washington, D. C. headquarters of the National Geographic Society.

Called "Chaldeans" in Baghdad

In Baghdad they are called "Chaldeans" and play the part of rivermen in that Tigris-split capital of the new kingdom of Iraq, where business is in the hands of the Jews, and land transport is borne on the backs of Kurdish porters.

During the World War, the Assyrians, hedged about by age-old enemies, helped the Allies, only to have the Turkish tide sweep back to inevitable reprisals. Now England, whose protege Iraq has been, views fresh uprisings north of the Mosul oil fields with alarm and King Feisal has been urged not to leave by plane for Switzerland. Even yet the boundary between Iraq and Syria has not been defined, and a local squabble or punitive action between irregulars may have very grave consequences. Naturally people living under mandates are watching with interest the evolution of Iraq, recently made independent, and a full-fledged member of the League of Nations.

Deep in the heart of Central Asia the Citroen-Haardt Expedition found caves at Bazaklik in which Buddhist rubber-stamp art had been superimposed upon Uighur inscriptions in an alphabet derived from the Syriac, still used by the "Assyrians" and the parent script for the Mongols and Manchus of later years.

First Christians in China

How Syria's Church of the East extended its influence to Merv and Sinkiang is still a mystery, but Christianity and Mohammedanism swept eastward across Asia almost simultaneously, and the Nestorian tablet discovered in Sian, Shensi, shows that by 781 A. D. Nestorian Christianity, officially recognized by Imperial Decree in 638, had spread far and wide through China. One can well imagine the surprise of Jesuit missionaries when they found that a form of Christianity had preceded them into China by more than a thousand years.

In the region where Kurdistan breaks away toward the Tigris Valley military operations are very difficult and Kurdish tribes were appealed to recently by speeches in their own tongue broadcast from loud speakers in low-flying planes. A joint force of British and Iraqi planes saved an army column trapped near Birisia during a campaign against the Kurdish Sheik, Ahmed of Barzan. The whole region is one conducive to guerilla warfare and irregular engagements.

When, in the land of Scheherazade, an Arab king boards the modern flying carpet to escape the terrific heat, or airplanes are used to bombard Kurdish tribesmen, indomitable fighters since the days of Xenophon, with radio threats and pleas, it is quite evident that the "unchanging East" is changing. But the lot of the Christian minorities along the upper reaches of the Tigris remains a problem.

The Assyrian name has persisted, although changed in meaning until it now applies to a small group of Nestorian Christians, related perhaps to that semi-fabulous "Prester John" so famous in the chronicles of medieval travelers. The modern Assyrians are so little known that visitors to Asia are unable to learn in what way this small group, now threatened by massacre, has continued its life and identity among so many enemies.

Have you ordered the Boston Sunday Globe for the Fall and Winter months? Be sure to read the color section and magazine in next Sunday's Boston Globe.

MORTGAGEE'S SALE OF REAL ESTATE

By virtue and in execution of the power of sale contained in a certain mortgage given by Carl W. Johansson, Trustee of the Star Realty Trust, under a declaration of trust dated November 28, 1928, and filed with the Middlesex South Registry of Deeds of the land registration records as document No. 93271 and noted on Certificate of Title No. 27893, also recorded with the Suffolk Deeds, Book 5063, Page 306, to the Massachusetts Plate Glass Insurance Company, dated February 17, 1930, and recorded in the Middlesex South District Registry of Deeds, in book 5110, page 116, for breach of conditions of said mortgage and for the purpose of foreclosing the same, will be sold at Public Auction on the premises hereinafter described, on Saturday, October 14, 1933, at 9:15 o'clock in the forenoon, all and singular the premises conveyed by said mortgage and therein described as follows:

"The land with the buildings thereon situated in Winchester, being lot C as shown on a plan entitled "redivision of Lots 1, 2 and 3, shown on plan of land in Winchester, Massachusetts by Parker Holbrook Esq., July 1917" drawn by Chas. R. Berry, C.E. dated May 21, 1928 and duly recorded with Middlesex South District Deeds Plan Book 412 Plan 77 and bounded and described as follows: NORTHEASTERLY: By Kenwin Road, sixty-five (65) feet. SOUTHEASTERLY: By Lots A and B on said plan one hundred and forty-two and 52/100 (142.52) feet. SOUTHWESTERLY: By land now or formerly of Comfort sixty-five and 1/100 (65.01) feet, and NORTHWESTERLY: By Lot D on said plan, one hundred and forty-five and 25/100 (145.25) feet. Containing nine thousand three hundred and fifty-three (9,353) square feet of land according to said plan.

Being the same premises conveyed to the Star Realty Trust by foreclosure deed recorded in Middlesex South District Deeds in Book 5374, Page 568."

Said premises will be sold subject to all unpaid taxes, tax titles, municipal liens and assessments, if any. Five hundred (500) dollars will be required to be paid in cash by the purchaser at the time and place of the sale, the balance within ten (10) days thereafter. Other terms to be announced at the sale.

MASSACHUSETTS PLATE GLASS INSURANCE COMPANY,
By Samuel J. Ginsburg, Treasurer
Present holder of said Mortgage.

Harry G. Seligman,
294 Washington Street,
Boston, Massachusetts
Attorney for the mortgagee
s22-3t

MILK CHART FOR MONTHS OF JUNE, JULY, AUGUST, 1933

Published by the Winchester Board of Health

The bacteria count in this chart gives the number of bacteria found in one c. c. taken from the center of the sample after it had been well shaken. It should be remembered that another c. c. taken from the same sample might give a somewhat different count, but the difference would rarely, if ever, exceed 10 per cent.

Dealer and Producer	Designation	Fat Content Legal Standard 3.35%	Total Solids Legal Standard 12.00%	Pasteurized	No. of Bacteria per C. C.	Where Produced
W. T. Boyd & Son, Nashua, N. H.	Market	4.20 4.00 4.10	12.94 12.70 12.68	Yes	500 400 300	Lockmere, Laconia and Sanbornton, N. H.
W. T. Boyd & Son, Nashua, N. H.	Guernsey	4.80 4.70 4.10	13.52 13.28 12.68	Yes	900 35,000 2,000	Londonderry, N. H.
Deerfoot Farm, Southboro, Mass.	Market	4.30 4.10 4.30	13.06 12.80 12.92	Yes	400 8,000 8,000	Southboro, Mass.
Deerfoot Farm, Southboro, Mass.	Crystal Spring	4.00	12.82	Yes	12,000	Southboro, Mass.
William Fallon & Sons, Stoneham, Mass.	Mass. Grade A	3.80 3.70 3.50	12.20 12.46 11.84	Yes	2,000 60,000 52,000	Stoneham, Mass.
First National Stores, Inc., Winchester, Mass.	Market	4.10 3.90 4.00	12.70 12.32 12.70	Yes	11,000 27,000 11,000	Bellows Falls, Vt.
Harvey Forbes, Melrose Hlds., Mass.	Market	4.70 4.20 4.40	13.54 12.80 13.18	Yes	1,600 2,000 400	Epping, Derry and Gosville, N. H.
Harvey Forbes, Melrose Hlds., Mass.	Grade A	4.70 4.10 4.50	13.66 12.68 13.30	Yes	500 1,300 2,000	Ipswich, Mass.
Herlihy Bros., Somerville, Mass.	Market	4.10 3.50 3.90	12.68 11.72 12.00	Yes	20,000 75,000 6,000	Milton, Vt.
H. P. Hood & Sons, Charlestown, Mass.	Market & Golden Crest	4.10 4.00 3.90	12.68 12.41 12.44	Yes	2,700 9,000 1,800	Hardwick, Plainfield, Vt.
H. P. Hood & Sons, Charlestown, Mass.	Grade A	4.10 4.30 4.10	12.92 12.92 12.82	Yes	Spreader 300 1,000	New Hampshire, Vermont and Massachusetts
Noble Milk Co., Somerville, Mass.	Market	4.20 3.90 4.30	12.94 12.32 12.92	Yes	32,000 50,000 81,000	Bradford, Newbury, Vt. and Piedmont, N. H.
Noble Milk Co., Somerville, Mass.	Grade A	4.10 4.20 4.20	13.12 12.68 12.68	Yes	38,000 10,000 19,000	Framingham, Marlboro, Mass.
Noble Milk Co., Somerville, Mass.	Guernsey	4.80 4.90 4.70	13.90 13.51 13.51	Yes	20,000 120,000 1,800	Framingham, Mass.
J. B. Prescott Co., Bedford, Mass.	June Sample Market	4.10	12.44	Yes	1,700	Dunstable, Groton, Pepperell, Mass.
J. B. Prescott Co., Bedford, Mass.	June Sample Mass. Grade A	4.50	13.16	Yes	800	Dunstable, Groton, Pepperell, Mass.
Fred Schneider, Woburn, Mass.	Mass. Grade A	3.90 3.90 3.90	12.32 12.00 12.41	Yes	100 1,400 100	Woburn, Mass.
H. H. Whitcomb, Arlington, Mass.	Mass. Grade A	4.10 4.10 3.80	12.82 12.68 12.32	Yes	1,000 2,100 200	Littleton, Mass.
H. H. Whitcomb, Arlington, Mass.	Golden Guernsey	4.70 4.70 4.80	13.78 13.54 13.52	Yes	1,000 3,000 11,000	West Addison, Vt. and Littleton, Williamstown, Mass.
Whiting Milk Companies, Charlestown, Mass.	Market	3.90 3.90 3.80	12.32 12.32 12.32	Yes	6,000 28,000 9,900	Wilton, N. H.
Whiting Milk Companies, Charlestown, Mass.	Grade A	4.00 4.20 4.30	12.56 12.68 12.92	Yes	3,000 3,800 6,000	Wilton, N. H.

The above names are arranged alphabetically, not in order of quality of milk. Certain brands are not listed in this chart, because they have been analyzed by competent authorities or are sold in Winchester in negligible quantities.

VERNON W. JONES
REAL ESTATE
WINCHESTER NATIONAL BANK BUILDING

Any reasonable offer will be considered on sale of attractive Dutch Colonial Home. First floor: living room, dining room, kitchen, lavatory. Second floor: master's chamber with bath, two other chambers, den, tiled bath with shower. Steam heat. Built-in garage. Attractive terms can be arranged.

For Rent—Single homes and apartments, $35 to $150.

WIN. 0898 **RESIDENCE—WIN. 2057**
NOTARY PUBLIC

NEWSY PARAGRAPHS

Send your children to school with a perfect haircut. Boys and girls haircuts 40c. Expert service. Sullivan's Barber Shop, Lyceum Building. (N.R.A. Code). au25-tf

Miss Martha Salice returned to her duties at the Winchester Co-operative Bank on Wednesday after a ten days' vacation.

Farmer Bros., Arl. 1019-M. Painting and papering. Ceilings, $1 up. Papering, 25c roll. Papers at wholesale. au25-3mo.

John B. (Jack) Howard, one of the founders, ex-commodore and widely known member of the Medford Boat Club, headed the committee in charge of memorial services held Sunday forenoon at Drake Island, Lake Quinsigamond, Worcester, for Past Commodore Louis Stoughton Drake of the American Canoe Association. The services were held on the island given the Eastern Division of the Association by Commodore Drake. Practically every canoe club in New England was represented at the service, which was held during the sixth annual regatta of the Eastern Division.

John J. Murphy, Dealer in Junk of all kinds. Highest prices paid. Tel. Win. 0924. fe2-tf

Trains through Winchester and automobile traffic was badly balled up Monday morning during the rush period from 7:50 to 8:30. The trouble was due to difficulty at the switching station. Trains were lined up for over a half hour north and south of the center, and the gatemen had their hands full looking after trains, autos and pedestrians. Passengers at the station expecting to take trains at 8 o'clock did not leave until nearly 8:30. During the rush a hole in the street near the east signal light developed over the big Edison manhole located there, and Officer Hanlon, on duty in the traffic box, had to leave his post and mark the point with a red flag. All in all, it was an auspicious opening for the week after the labors of the two previous days.

Lucy L. Wilcox, piano teacher, [illegible]s teaching Sept. 18. Tel. Win. [illegible]3. s15-2t*

[illegible]ger W. Thwing, Lloyd street was a guest of the Student Union at their Lake Massapoag Camp over the week-end. He is a graduate of Winchester High School and is now a freshman at Northeastern University where he is studying engineering.

Harry Upson Camp, well known Organist and Teacher of Organ, is giving instruction at his Residence-Studio containing modern 2-Manual Organ, 28 Highland street, Reading. Tel. Reading 0835. au25-6t

Mr. Robert H. Whitney of Dorchester, who died Saturday in New York as the result of injuries received in an automobile accident, was widely known in the printing industry and was for many years associated with the Barta Press. He leaves a brother, Dr. Ralph H. Whitney of Yale street, this town.

Members of the NRA may purchase their rubber stamps at the Star Office. au11-tf

The Fire Department was called at 1:29 last Saturday afternoon to put out a fire in a Cadillac sedan at the home of Mrs. M. L. Lund at 5 Bacon street.

PETROKARBON the New Domestic Fuel. **ONLY a SHOVEFUL of ASH to a TON.** Tune in at Station WNAC Sunday afternoon at 5 o'clock and hear the concert broadcast. J. F. Winn & Co. Tel. Win. 0108.

Miss Dawn Kelley, daughter of Mr. and Mrs. Arthur S. Kelley of Mystic Valley Parkway and a graduate of Winchester High School in the class of 1933, has entered Dean Academy in Franklin.

Delicious fried chicken and waffles served at the Dutchland Farm Stores, Four Corners, Woburn.

George Robert Blake, Jr. of Grove street, Winchester High School '33, has entered Culver Military Academy at Culver, Ind. His parents, Mr. and Mrs. Blake, and his brother, Paul, accompanied him on his trip west to school, going by automobile. After leaving Robert at Culver, Mr. and Mrs. Blake and Paul attended the Century of Progress Exposition at Chicago before returning to Winchester.

Grant L. Clark—Electrical work. Tel. Win. 0526-R.

The police were notified last Saturday evening by the police of Station 15 in Boston that the Nash sedan, owned by Thomas Flaherty of 2 Upland road and stolen in that city, had been recovered by the police of Medford.

Piano Instruction. Alice M. Abbott, tel. Win. 0804-W. s15-4t*

NEWSY PARAGRAPHS

AMERICA'S GREATEST WOMAN WRITER — Dorothy Dix. Do you read the intensely interesting and personal letters which are answered by Dorothy Dix every day in the Household Pages of the Boston Globe—a remarkably fine and helpful department? Make the Globe your Boston newspaper.

Michael Russo of the Water Department will spend the next two weeks at the World's Fair, in Chicago Ill.

There is a football game in the making, to be played on Manchester Field Oct. 12, which should prove interesting to local fans. The Legion is understood to be sponsoring a game between "Joe" Tansey's new Wentworth Institute eleven and the Sanborn Academy Team from Maine.

PRICE ADVANCES ON NEW ENGLAND COKE Oct. 1. Secure your two tons NOW, and be assured of your season's supply at present price. PARKER & LANE CO. Tel. Win. 0162.

"Joe Little Gegan" Flaherty and "Johnny" Lynch are playing regularly with the Montpelier Academy eleven that meets the Norwich junior varsity team on this Saturday at Norwich. Flaherty, all Middlesex guard while captaining Winchester High two years ago is being tried out as a center at Montpelier.

Ben Goodale and C. G. McDavitt, Jr. represented Winchester in the recent annual three day golf tournament at the Brae Burn Country Club.

The police were notified Monday night that a door handle had been broken and a tire stolen from a Nash sedan parked on Russell road by Edward Vyncke of 65 Morton avenue, Medford, who was visiting there between 8:30 and 10:15. The machine was locked when left by its owner.

Fire Headquarters was notified Monday night at 9:44 that the residence of Mr. Henry Coty at 208 Washington street was full of smoke. Upon arrival the firemen found that the trouble was caused by a defective radio. Aside from the set there was little damage.

Mrs. William McGill and Mrs. Frederic S. Snyder of this town are among the subscribers for the Wednesday morning musicales to be held in Boston during the coming season.

Mr. and Mrs. Henry Crowley of Symmes road sailed last Saturday night on the S.S. Scythia from Boston for Liverpool. Mr. Crowley goes to England on business.

Kingman P. Cass attended the Laymen's Financial Conference at St. Mark's School, Southboro, Sept. 16 and 17 as delegate from Epiphany Church Parish.

Mr. and Mrs. M. E. Ober have closed their summer home at Kennebunk Beach, Me., and are back in town.

Mrs. Lilla Bearse of Warren street returned this week from Centerville where she spent the summer months.

Mr. and Mrs. Frank W. McLean have returned from Kennebunk, Me., and have taken up residence at 42 Pleasant street, Arlington.

Mr. and Mrs. Wendell M. Weston of Pine street are returning home this week from a summer spent at Marblehead Neck.

Miss Alice Walker of 1 Copley street is leaving Saturday for Ithaca, N. Y. where she will enter Cornell University.

Modern Barber Shop, 612 Main street. Management, Jack Allen. Completely renovated. Modern equipment. Service for men and women. Special attention to children.

Craftsman Class, 16 Winchester place will open Oct. 2. Come in now and look us over. Classes will be formed in jewelry, pottery, batik dyeing, modeling, leather work and sketching, while instructions can be had at anytime in knitting and needlework. For information call Eleanor Healey or Katherine Weld.

Robert Cotten of Oxford street returned to his studies at Andover on Wednesday after the summer vacation.

Willard Grush of Everett avenue and Roger Downes of Oneida road will enter Harvard College next Thursday.

Mr. Mrs. Joseph W. Butler and their two sons, Charles and Joseph, spent last week-end in Fall River at the home of Mrs. Butler's mother.

"Dan" Smith, powerful colored tackle on the Winchester High School football team in 1930, and later a star lineman at Kents Hill School in Maine, has entered Lincoln University in Pennsylvania.

NEWSY PARAGRAPHS

We carry "Genuine Franklin" coal in egg, stove and nut sizes. J. F. Winn & Co. Tel. Win. 0108.

Mr. and Mrs. Edward M.Kenzie of Hemingway street have received a letter from their son, Mr. John McKenzie who is located with his wife and son at Banes in the heart of the sugar growing region of Cuba. Mr. McKenzie reports all well with himself and family but states that times have been very strenuous in Cuba of late and that every one is pretty much on edge in the vicinity of his home.

Mr and Mrs. D. B. Badger, after spending the summer at Clifton, have returned to Winchester and opened their home on Prospect street.

Mr. and Mrs. Herman R. Pooler of Smithfield, Me., are in Winchester spending two weeks with Mr. and Mrs. Frank J. Pooler of Washington street.

Among the recently returned vacationists are Mr. and Mrs. L. D. Pusher of Harrison street who were located during the summer at Ashland, N. H.

Miss S. L. Richardson and Mrs. Charles Fenno of Church street have returned to town from South Duxbury where they spent the summer.

At Tuesday's meeting of the Massachusetts Collectors' and Treasurers' Association, of which he is secretary, Tax Collector Nathaniel M. Nichols took a prominent part in the discussion of the new legislation relating to the collection of taxes. Few are better qualified to discuss and explain the new laws than Mr. Nichols, who has made a careful study of these particular statutes and been responsible for the framing of many of the newer laws.

A delegation of members of the Winchester Grange attended the neighborhood night sponsored Wednesday evening by the Woburn Grangers and held in that city.

Mr. and Mrs. R. A. Somerby and family have returned to their home on Everell road after spending the summer at Dennisport

Mr. and Mrs. F. M. Gunby, who spent the summer at Singing Brook Farm, Charlemont, have returned to their home on Manchester road.

Mr. and Mrs. William K. Denison arrived home this week after spending the summer at Peterborough, N. H.

Mr. and Mrs. E. F. Spencer of Yale street have returned from Rockport where they spent the summer months.

Winchester Town Team opened its football season Tuesday evening when the first practice session was held on Manchester Field. Francis Tansey, a halfback on "Rufe" Bond's championship Winchester High School football team of 1922, and Harry Chefalo, who managed the Legion baseball team this past season are handling the eleven.

Mr. and Mrs. George R. Ferguson were among the passengers who flew from Boston to Bangor Tuesday. In spite of the fact that the pilot reported it to have been one of his roughest trips, they proved themselves good "sailors" and both declare they had a wonderful time. They relate that the country and the seashore appear much more attractive when viewed from an elevation of about 2000 feet.

A complete line of delicious candies and pastries at Clara Catherines. A. A. Morrison. *

Members of the NRA may purchase their rubber stamps at the Star Office. au11-tf

Traffic in the center was tied up for about 10 minutes Wednesday afternoon shortly after 4 o'clock when a heavy inward freight train stopped on the crossing. A hot box on a car near the end of the train was responsible. Active work by the trainmen got the freight moving again, but traffic was badly tied up, and it was not until a quarter hour later that the congestion assumed normal proportions. A small child, who caught its foot between the rails just after the crossing was cleared added to the excitement.

The fall meeting of the Eastern Group of the Massachusetts Association of Savings Bank Women was held on Monday evening at the Parker House, Boston. The guest speaker was Mrs. T. Grafton Abbott of this town, whose subject was "Understanding Ourselves and Others." She conducted a question period on psychology at the end of her talk. Mrs. Abbott is a clinical psychologist of the Judge Baker Foundation in Boston and also educational secretary of the Florence Crittenton League.

Mr. G. Ekman will give instruction in Violin, Viola and Cello. Thorough and artistic methods. Arrangements at 81 Fletcher street or tel. Win. 1452-J.

Mrs. Mabel P. Edwards returned home this week after a three weeks' visit to her brother, Mr. George F. Purrington of Lovell, Me.

Mr. and Mrs. C. B. Downer have returned to their home on Sheffield road after spending the summer at West Chop, Martha's Vineyard.

Mr. and Mrs. W. R. Walker and family of Copley street have closed their summer home at North Falmouth.

Mr. and Mrs. Robert Clark and family returned home last week from their summer home at East Jaffrey, N. H.

NEWSY PARAGRAPHS

Homemade baked beans and brown bread supper with relish, salad, grilled frankfurts or baked ham—choice of beverage and dessert served every Saturday evening at Dutchland Farm Stores, Four Corners, Woburn.

Mrs. A. E. French and family of 108 Highland avenue have returned from Deer Isle, Me. where they have been spending the summer months.

Miss Priscilla Armstrong and Miss Kay Boutwell are to attend Colby Junior College this year.

Mr. E. R. Glidden and family of 126 Highland avenue have returned from their summer home in Ossipee, N. H.

HEATER CLEANING. We have at your service trained men who do satisfactory cleaning with vacuum system. Price reasonable. Parker & Lane Co. Tel. Win. 0162.

Mr. and Mrs. "Art" French of Short Hills, N. J. spent last week with Mrs. A. E. French at Deer Isle, Me.

Mr. and Mrs. H. L. Pilkington of Wilson street spent last week-end visiting in Maine.

Miss Barbara Small of 12 Park road spent a few days this week visiting Miss Kay Henry in Hollis, N. H.

In the championship flight at the Charles River Country Club Wednesday, Mrs. Donald M. Belcher of the Winchester Country Club and Mrs. R. F. Kimball of Tedesco were defeated in 19 holes by Dorothy Richards and Martha Brewer of Weston.

Several Winchester Country Club members participated in the mixed foursomes tournament at the Bear Hill Country Club Wednesday, one pair, Mr. and Mrs. E. B. Badger going into a net tie for third position with three other couples. The scores of the Winchester participants were as follows: Mr. and Mrs. E. B. Badger 95—24—71, Mrs. H. Peterson and C. E. Eaton 84—9—75, Miss V. Flanders and D. E. Snowdon 98—13—76.

Mr. and Mrs. S. W. H. Taylor have opened their home on Bacon street after a summer at Falmouth Heights.

Miss Mabel Stinson, town clerk, is returning to her desk in the town hall Monday after enjoying a well-earned two weeks' vacation. During her absence Miss Mary H. French has been acting town clerk, as well as acting clerk of Selectmen.

The Misses Florence and Helen MacKinnon of Montreal, Can., formerly of Winchester, have enrolled at McGill University in Montreal. Both young ladies are graduates of Winchester High School and in June were graduated from the State Teachers' College in Salem where they completed the four year course for a degree.

State Engineer Arthur W. Dean stated this week that possibly within three weeks work will begin on the reconstruction of Cambridge street from the Arlington line through Woburn. It is planned to widen the road wherever possible.

Mr. and Mrs. Herbert K. Miller of Governors avenue are the parents of a son, Herbert K., Junior, born Wednesday morning, Sept. 20.

Miss Betty Goodwin, daughter of Mr. and Mrs. Elisha Goodwin was operated on for appendicitis Monday at the Winchester Hospital.

Mr. Arthur Thad Smith, Jr. of Mystic Valley Parkway has returned from Magnolia where he spent the summer. He will soon return to the Harvard Law School.

Miss Virginia Farnham, a former resident, visited Miss Elizabeth Jacobs last week-end at her home on Winslow road.

Mr. Arthur Verne Rogers, Jr. of Warren street has been on a brief motor trip into Canada.

NEWSY PARAGRAPHS

NEW ENGLAND COKE PRICE advances Oct. 1. Buy in September and save money until April 1. J. F. Winn & Co. Tel. Win. 0108.

Miss Alice V. McCauley, daughter of Mrs. Thomas F. McCauley and the late Sergeant McCauley of Elm street, has chosen Oct. 7 as the date for her marriage to Thomas A. Murray. The ceremony will be performed on the morning of that date in St. Mary's Church, invitations now being out for the event.

Many friends of Arthur T. O'Leary, former local correspondent for the Boston Globe, had their first chance to see him following his enlistment in the State Constabulary when he came down from the police training school at Framingham last week-end to visit his parents, Mr. and Mrs. Arthur H. O'Leary of Church street.

Miss Ruth Stone, daughter of Mr. and Mrs. Robert Stone of Foxcroft road has gone to Bradford Junior College.

Among the 533 students enrolled when Northfield Seminary opened this week was Phyllis A. Raymond, 30 Mystic Valley Parkway.

NEWSY PARAGRAPHS

Mr. Frederic C. Alexander, Jr. of Lakeview road is taking an extended motor trip into the middle West and will not return to Winchester until Thanksgiving time.

Several local students have recently entered Bryant & Stratton School Boston and among them we note the following: Miss Mildred Johnson of Wildwood street and Miss Gertrude McHugh of Canal street who are taking courses in secretarial training and Mr. Francis J. Tremberth, who is taking a course in business administration.

AWNINGS MADE TO ORDER OR RECOVERED

Upholstering Refinishing and Cabinet Work

A. E. BERGSTROM
15 Thompson St., Winchester, Tel. 2141
ap28-tf

Helena Studzinska Sibley
Teacher of Violin Art
RESUMES TEACHING—SEASON OF 1933-34
9 Winthrop Street Win. 1754-W
s22-2t*

HAROLD A. TARBOX
Successor to
E. C. SANDERSON
ELECTRICIAN
1 RAILROAD AVENUE TEL. WIN. 0300
s8-5t

RUTH C. PORTER
REAL ESTATE
FOR RENT—Single house, 5 rooms, oil heat, garage, $50 a month.
OFFICE, 33 THOMPSON STREET
Phone Win. 0260

HOUSE OF 8 ROOMS—Cottage type, oil heat, over 30,000 feet of land. Terms to suit to responsible buyer.
WANTED—Listings of small single houses to let.
RENTALS—INSURANCE
Herbert Wadsworth
15 CHURCH ST. TELEPHONES—Office 2116, Res. 1525
s16-tf

MRS. ANNIE SOULE LEWIS
Pianoforte Instruction
Season opened Sept. 11. All lessons to be given at her home. Special privilege, practice on two pianos, free to regular pupils. Others can obtain this great advantage at special prices. Address 131 Washington street. Phone Win. 0701-J for free consultation.
s8-4t

A. Miles Holbrook
Real Estate and Insurance
Also Agent for Locke Coal Company—Coal and Fuel Oil
TEL. WIN. 1250

November 10, 1933
s8-tf

A Personal Note From the Pen of LUTHER W. PUFFER, Jr.
REAL ESTATE INSURANCE MORTGAGES

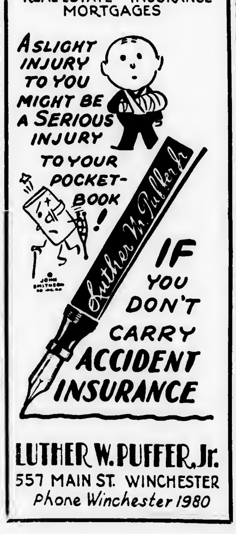

LUTHER W. PUFFER, Jr.
557 MAIN ST. WINCHESTER
Phone Winchester 1980

Mortgage Foreclosure
WEST SIDE—Brick house, eight rooms, three baths, large open porch, garage, $9000.
A. M. EDLEFSON
2 Thompson Street Tel. Win. 2285, 0700

For High School Students
COOKING APRONS
"Gym" Socks and "Gym" Shoes
LABORATORY COATS
Sweat Shirts and Sweaters
LONG CORDUROY PANTS

B A R N E S

Ladies' New Sport Hats-$1.00
BOYS' PLAY SUITS
Tweed and Corduroy Knickers
FLANNEL PAJAMAS
NEW LINES OF FANCY BUTTONS
Sweat Shirts

CRASH
THIS WEEK we are making a specialty of Crash. Of course all Linen, and some of the most stunning check and border patterns you can imagine. All Linen Crashes from 20c to 39c per yard.
HARMONIZING DISH CLOTHS and Pot Holders are still selling for 10c each.
FOR THE COMING LONG EVENINGS why not start to crochet a Bed Spread on a Sweater or a pretty Tam? Everybody is doing it. Free sheets of instruction and assistance if you need it.

G. Raymond Bancroft
TEL. WIN. 0671-W 15 MT. VERNON STREET
Agent for Cash's Woven Names

PUBLIC LIBRARY,
WINCHESTER,
MASS.

THE WINCHESTER STAR.

VOL. LIII NO. 9 WINCHESTER, MASS., FRIDAY, SEPTEMBER 29, 1933 PRICE SEVEN CENTS

THE SELECTMEN'S TRIBUTE TO JAMES HINDS

James Hinds has been an institution in Winchester for many years. Born here, and educated in our public schools, he has taken an important part in town affairs since early manhood.

He was our town engineer—and a very able one. No man in our time has exercised a greater influence in the growth and development of the town. Our excellent streets, our splendid system of sewerage and surface drainage, our very complete engineering records—each the envy of our sister communities—are due in no small part to his efforts.

He was more than town engineer. He was the indispensable consultant to every Board of Selectmen for over three decades. No matter how knotty the problem, "Jim" could be depended upon to help unravel it. No matter how wrathy the individual, "Jim" would send him away happy. No matter what the job, "Jim" was ready for it—and it was always well done.

His great interest in civic affairs is well known to his fellow citizens. He served on countless committees which gave freely of their time and energy to the accomplishment of public good. His participation in the Winchester plan for unemployment relief—a model for other cities and towns—insured from the start a high degree of effective organization.

His great love for Winchester has never waned. His recent work in planning the reconstruction of Highland avenue, now nearing completion, was a revelation to his associates. It proved to be his last major project. That splendid new highway constitutes just the sort of monument that "Jim" would have chosen for himself. And those who labored with him in this task will love to recall the inspiring example of this man, even then broken in health, but as youthful and unconquerable in spirit as when he took up his duties as engineer 38 years ago.

The sad news of his passing reached the Board at its meeting last Monday. It came almost the very moment that a letter from "Jim" was being read. His last letter. It contained the list of projects which he recommended for consideration for 1934. He was indeed faithful unto death.

A great gentleman has passed on. He will be sorely missed. But the good that he has done will live to honor him. He would ask for no greater monument than the simple assurance of his fellow-citizens that the standards of the town he loved shall be kept high—that Winchester shall remain the best town in the Commonwealth. We must not fail him.

Board of Selectmen,
Irving L. Symmes
Harry J. Maguire
Harold V. Farnsworth
Edward H. Merrill
Donald R. Waugh

MANY REGISTER FOR THE COMMUNITY SCHOOL

The Community School for Church Workers opens in Winchester at the First Baptist Church next Monday evening, Oct. 2 at 7:30 p. m.

Sunday School teachers in goodly numbers are registering for the more technical courses—Mrs. Lobingier's course in expressional work for primaries and juniors and the "Leadership of Youth" of Dr. Stock.

Professor Wildman's series of lectures on the "Life of Christ," coming the second hour at 8:30 is interesting many. "This is just what I have always wanted to study." "An adult interpretation of Jesus is what I want." "Since I left Sunday School, I have never studied the Bible. I need a mature point of view." These and like exclamations greet the registrars daily.

Much interest has been evinced in Mrs. Powell's course in "Worship." Parents need and want to know what is going on in Sunday Schools, the reasons for the material used, an explanation of the emphasis on present day situations rather than Bible study.

Most important, they want to learn to be articulate about religion, to understand the child's religious point of view, to help him to unfold and develop his ideas of God.

THRIFT SHOP

The Thrift Shop will open Monday morning, Oct. 2 at 16 Mt. Vernon street, next to Richardson's Market, and will be open daily until further notice from 10 a. m. to 5 p. m. The Shop will be open for donations from Sept. 29. It is hoped that the splendid co-operation of the people of Winchester will continue as in the past. Anything and everything is acceptable. Whatever may be cast aside as you clean house will meet the need of someone. Clothing of all kinds, shoes especially childrens; furniture, dishes, table linen, utensils of all kinds, books in short, everything.

The Thrift Shop has become a Winchester institution and has been instrumental in supplying the needs of many worthy people.

You are cordially invited to visit the Shop and observe the splendid work it is doing. Your interest is appreciated.

Articles may be left at the Shop or will be called for. Thank you.

Lucy P. Burnham,
General Chairman

Tel. Win. 0920

Mr. and Mrs. Arthur England of Bacon street and Mr. and Mrs. Thomas G. Ranton of Stratford road have returned to town from a stay at the Hotel Hawthorne, Jackson, N. H., to which they motored in the England's automobile.

SAYLES—MADDOCKS

Miss Dolores Maddocks, daughter of Mr. and Mrs. John Arthur Maddocks of Woodside road will have her sister, Mrs. Charles Edward Baldwin, Jr. (Gwendolyn Maddocks) of Worcester, as her only attendant at her marriage to Madison Sayles of New York City tomorrow at noon in Meyer Chapel of the Unitarian Church.

Only members of the immediate families and a few intimate friends will attend the ceremony which will be performed by the minister of the church, Rev. George Hale Reed. Kenneth Moffatt, church organist, is to play the conventional wedding music from Lohengrin and as a recessional Elgar's Pomp and Circumstance. Mr. Maddocks is to give his daughter in marriage.

Irving Monroe Sayles of Worcester, elder brother of the bridegroom, is to act as best man, and Howard W. Sayles of Belmont and Greenfield, N. H., the bridegroom's younger brother, is to usher with Mr. Baldwin, brother-in-law of the bride.

Miss Maddocks will wear a two-piece suit of bottle green wool crepe and satin, trimmed with brown squirrel, and a brown felt hat. Her flowers will be a shoulder corsage of gardenias. Mrs. Baldwin will wear an afternoon dress of wine faille crepe and a felt hat trimmed with violet and wine ostrich plumes, and will carry a bouquet of violets.

After the ceremony the bridal party and guests will go on to the Winchester Country Club where a wedding breakfast will be served. The wedding journey is to take Mr. Sayles and his bride to Canada and Chicago, and upon their return they are to make their home in New York.

Miss Maddocks is a graduate of Wheaton College in the class of 1928 and was graduated from the Simmons School of Library Science the following year. Mr. Sayles, who is the son of Mr. and Mrs. Dwight Madison Sayles of New York City, graduated from Harvard in 1927 and from the Harvard Graduate School of Business Administration in 1929. He is a member of the Harvard and Varsity Clubs, of Hasty Pudding and the Institute of 1770. He is engaged in business in New York as a member of the firm of W. B. Bradbury Co., Inc.

DINNER FOR BRIDAL PARTY TONIGHT

Mr. and Mrs. Burton Lewis Gale of Yale street, parents of Miss Olive Gale who is to become the bride of Mr. Robert Cobb Myers of Akron, Ohio, tomorrow afternoon at a 4 o'clock ceremony at The Village Church, Nahant, are giving a dinner for the bridal party at the new Tedesco Country Club in Swampscott tonight. The guests will include Miss Virginia Wadsworth of Highland avenue, who is attending Miss Gale as maid of honor; Mrs. Henry Earle Myers of Akron, mother of the groom; Miss Phyllis Johnson of Nahant, pupil of the organ at the New England Conservatory of Music, who will play the wedding march; Mr. Charles W. S. DeFrees of Warren, Pennsylvania, the best man; and the four ushers, Mr. William R. Golden of Boston and Cohasset; Mr. Donald W. Gates of Waltham; Mr. John Alden Myers, brother of the groom; and Mr. Paul Hemenway Gale, brother of the bride.

In the bridal procession tomorrow, Mistress Anne Patricia English, four year old daughter of the William Englishes of Nahant, will act as flower girl.

The Rev. George Hale Reed, pastor of the Unitarian Church here will go down to Nahant to officiate. He will be assisted by the Rev. David E. Evans, pastor of the Nahant Village Church where the ceremony will take place.

Following the ceremony a Sunset supper and reception for the members of the two families and the close friends of the bride and groom will be given at "Four Winds," the Gale's summer residence at Nahant.

Many pre-nuptial parties have been given for tomorrow's bride-to-be who is a popular member of Winchester's younger set.

WINCHESTER ART ASSOCIATION

Private View and Tea on Sunday, Oct. 1

Sunday, Oct. 1, marks the beginning of the series of fall and winter exhibitions under the auspices of the Winchester Art Association. Members of the Association are cordially invited to attend the tea and exhibition of the paintings of John Sharman in the Winchester Public Library Art Gallery. This private view will be held from 4 to 6 in the afternoon and members are requested to use the Parkway entrance to the Library. After Sunday the exhibition is open to the public.

Mr. John Sharman is one of the best known and most versatile of the contemporary New England painters. He was a student at the Art School of the Museum of Fine Arts in Boston and subsequently studied in Paris. He has had a studio in Boston for more than 25 years. He is instructor of painting at the Massachusetts School of Art and the Museum School of Art. He will be remembered by many friends whom he made during his residence in Winchester, from 1912 to 1924. Mr. Sharman is going to exhibit landscape, still life, and portrait paintings.

Rev. Fr. Cullen, O. F. M., who is at present conducting a most successful novena in honor of the Little Flower at St. Clement's Church in Somerville, is the brother of Mr. William Cullen of Park avenue.

ABBOTT—STEPHENS ATTENDANTS CHOSEN

Miss Beatrice Aline Stephens, daughter of Dr. and Mrs. Frederick Newton Stephens of Winchester and Robert Gibson Abbott, son of Mr. Frank Wiley Abbott, of West Medford, have chosen their attendants for their marriage on Wednesday evening, Oct. 11 at the Church of the Epiphany in Winchester, with a reception to follow at 31 Swan road.

Miss Katherine Wormelle of Allston, will be Miss Stephens' maid of honor and the other attendants will be Mrs. Charles Hart, of Winchester; Mrs. Francis Dabney of Cambridge; Mrs. George Hall, of West Medford and Miss Elizabeth Osborne of Arlington.

Mr. George Hall of West Medford, will be Mr. Abbott's best man and the ushers include Messrs. John Gage of Montclair, N. J., Francis Dabney of Cambridge, Edward Harmon and Charles Hart of Winchester.

CHILD INJURED WHEN STRUCK BY TRUCK

Harry Carlson, nine year old son of Mr. and Mrs. Alfred Carlson of 61 Brookside road, was painfully injured shortly after noon yesterday when he was struck and knocked down by a Ford truck, owned and driven by Harold McCue of 83 Sheridan circle.

According to the police McCue was making a right turn at the bend of Forest street at the lower end of Clematis street while the boy was walking on the grass plot opposite the residence of Mr. E. H. Butterworth.

Harry was picked up and taken to the Winchester Hospital by Howard E. Chase of 24 Clematis street, and treated by Dr. Roger M. Burgoyne for lacerations of the scalp, lip and left ear.

OPPOSED USE OF RESERVOIRS BY SPORTSMEN

On Wednesday, Mr. E. C. Sanderson, of the Water and Sewer Board, attended a hearing at the State House given by a commission appointed by the Legislature to investigate the desirability of passing laws permitting sportsmen and others to use water supplies for fishing, boating and hunting. A very large attendance of representatives of sporting clubs advocated the passing of such laws. Representatives of Boards of Health and Water Boards opposed the passing of such laws which would cause a menace to health and a danger of fire to the woods.

It is very important to keep water supplies for their original purpose thus guaranteeing the purity of the water.

WINCHESTER AT ARLINGTON

Winchester High School will take a nose dive into the acid vat tomorrow afternoon when the Red and Black football team will oppose Arlington High at Arlington. The Spy Ponders are being touted as one of the best schoolboy elevens in Greater Boston, by virtue of their win over Newton, while Winchester is making no particular claims to greatness this fall.

On paper Arlington should win without much trouble, but better Spy Pond teams than this year's machine have found Coach Mansfield's boys troublesome and the locals are conceding nothing tomorrow. The Winchester lineup was uncertain last night and there may be some changes in the group who started against Saugus.

TOWN TEAM AT LOWELL SUNDAY

Winchester Town Team will open its 1933 football season Sunday afternoon, playing the Lowell Indians at O'Donnell Park in Lowell, commencing at 2:30.

The "Townies" have been hard at work for the past two weeks preparing for their opening tilt and expect to make a good showing at Lowell. The Indians have a good club, composed of college stars and former Fitton players and boast the heaviest lineman in semi-pro football in the person of "Dinny" Moore of Arlington, 295-pound guard. "Jigger" Kingsley of Stoneham, Newhall, McPhie and Rauding of Lexington are all playing for the Lowell team.

BUILDING PERMITS GRANTED

The Building Commissioner has issued permits for alterations and the erection of buildings on the property owned by the following, for week ending Thursday, Sept. 28:

James T. Looney, Somerville—new private garage on lot at 11 Wilson street.

Annie T. Gray, Watertown—new dwelling and garage on lot at 31 Albamont road.

CONTAGIOUS DISEASES

The following list of contagious diseases was reported to the Board of Health for week ending Thursday, Sept. 28:

Anterior Poliomyelitis 1
Pulmonary Tuberculosis 1

Maurice Dinneen, Agent

M. C. W. G. NOTES

Sunday, Oct. 1 is Guild Day for visiting and donations at Miradar, the Missionary Novitiate at Kingston.

Mrs. Mary Murphy will sponsor a matinee bridge and whist on Tuesday, Oct. 10 in aid of the local charitable fund. Many beautiful awards will be offered.

The Fire Department answered a still alarm at 3:52 yesterday afternoon for a chimney fire at the home of William Ayer at 74 Sylvester avenue.

WINCHESTER YOUNG MAN BYRD'S SUPPLY OFFICER

Stevenson Corey Important Member of Expedition to Antarctic

Those who hold with the old saw that "Where there's a will, there's a way," can find support for their contention in the experience of Stevenson Corey of Governors avenue, who is to be supply officer for the expedition which is now preparing to leave for the Antarctic under Admr. Richard Byrd.

"I just made up my mind to go," Corey told the Star reporter when he was asked how he managed to be included among the 70 men chosen to go on the expedition from among the 6000 applicants.

Continuing, the young man told of his great interest in Byrd's previous explorations, of reading everything written about them, of seeing them depicted in the movies and of determining to go on the Admiral's next venture.

Casting about, Corey finally found a man conceted with Byrd's organization whom he knew and after continually contacting him was offered a chance to help work "The Bear," a ship purchased for the coming expedition, from the Pacific Coast to Boston. Despite the fact that the detail did not bid fair to be an especially pleasant one, Corey made haste to accept and May 5, 1932, left for Oakland, Cal., where he shipped aboard the "Bear," renamed by Byrd the "Bear of Oakland," and made the trip back to Boston, working in the hold, engine room, aloft, or anywhere a hand was needed.

The trip to Boston was an eventful one, taking 52 days instead of the normal four weeks, and including adventures that might well grace the pages of a story book. The ship ran out of food, water and coal, and at one time it was necessary to chop up wooden partitions for fuel to keep going. Putting into Salina Cruz, the last port on the western coast of Mexico, the "Bear" was suspected of carrying arms and its crew of desiring to start a revolution.

As a consequence Corey and his shipmates found themselves virtual prisoners until they were able to establish their identity with the Mexicans by wiring Washington, it being two days before they were able to clear the ship and continue on their way. It was Aug. 9 before the ship arrived in Boston and Corey got back home.

(Continued to page 4)

WOBURN EDITOR AND WIFE OBSERVE ANNIVERSARY

The Star joins a host of friends in extending its congratulations to Editor and Mrs. James D. Haggerty of the Woburn Daily Times in their observance of their 25th wedding anniversary, celebrated Wednesday. They were showered by congratulatory messages, telegrams and flowers.

Mr. Haggerty is editor and publisher of the Woburn Daily Times, which he established in 1901, and which he has developed into a newspaper of considerable influence. The newspaper had its beginning with a foot press operated by Mr. Haggerty himself, in the building at Everett and Main streets, where he first started a job printing plant.

The couple were married on Sept. 27, 1908, in Sacred Heart Church, Roslindale, by Rev. John W. H. Corbett, S.F.L. Mrs. Haggerty was Miss Mary A. Lovell of Roslindale. They have 11 children: James, Mae, Madeline, Dorothea, Arlene, Paul, Lorraine, Janice, Norma, Joan and Berenice. The oldest is James D. Jr., who is sporting editor of his father's paper. He turns out as fine a sport page as any of the small dailies.

Mr. and Mrs. Haggerty have been active in the affairs of the city. Mrs. Haggerty giving of her time generously to Red Cross, hospital aid and other community activities, and Mr. Haggerty is usually associated with every public movement of any consequence. At present he is giving much time to the promotion of the N.R.A., from which he can break away from his golf matches at Woburn Country Club.

SELECTMEN'S NOTES

Frances Sylvester of 366 Main street, has been accepted by the State Board of Education and is to enter the Dressmaking Course at the Trade School for Girls in Boston.

Fred H. Scholl of 51 Vine street, has been granted a license to operate a billiard and pool room and bowling alley in the Petrie Block, 536 Main street.

Helen M. Skane has been granted a license to operate an Intelligence Office at 4 Thompson street.

The Board is sending a letter of appreciation to the New England Telephone & Telegraph Company for its accommodation in transferring calls during the last two weeks in which the work of the Board was being handled in the Town Clerk's office.

The Board is co-operating with the Winchester Lodge, No. 1580, Sons of Italy in America, in its plans for the observation of Columbus Day on Oct. 12. Venerable Frank Zaffina is planning an Essay Contest which should create interest among the Italian citizens of the town.

Supt. of Streets Parker Holbrook reports that an unidentified automobile did some damage to the Boston & Maine bridge at Swanton street. In the meantime he is making temporary repairs until it can receive the proper attention.

The Postal Telegraph Company is replacing some of their poles on Ridge street which were badly in need of care.

JAMES HINDS

TOWN ENGINEER SUCCUMBED MONDAY

James Hinds, Winchester's town engineer for the past 38 years died Monday night, Sept. 25, at his home on Forest street, of a heart attack, following a long illness. His death came as a severe shock to the entire community as he had been able to visit the center Monday afternoon and had appeared to those who talked with him to be much improved in health.

Few in Winchester have been more widely known and more universally esteemed than Mr. Hinds whose entire life was devoted to the business of the town in which he was born and which he was pleased to serve far beyond the confines of the position he so ably filled.

Citizens of all walks in life knew and liked "Jim" Hinds, but only a few could appreciate the value of his services to the town, a service cheerfully and faithfully performed, both in his own department and elsewhere, for he was at all times ready to assist with any project for the betterment of the community.

Outside Winchester he was well known among municipal engineers and was held in esteem by both State and County commissioners. As a consequence he was able to secure for the town favorable consideration in connection with many projects, and assistance which other communities often found it difficult to obtain.

Mr. Hinds was the son of David and Elizabeth (Carnohan) Hinds, and was born Jan. 6, 1870 in the old North End of Winchester on what was then Richardson's Row, now Cross street. He received his early education in the old Washington School, which was later taken over and remodelled by the New Hope Baptist Society. Later he attended the old grammar school which stood on the sight of the present Wadleigh buildings and was a pupil at the high school during the time when Hon. Lewis Parkhurst was principal.

His father died when he was a boy and as a consequence Mr. Hinds was obliged to work to assist his family, one of the many jobs he held being that of lighting the kerosene lamps which illuminated the town in those days. After working his way through high school, he attended Dartmouth College for a time before he secured in 1893 the job which led to his position with the town.

While Weaven & Booth, Boston contractors, were building the town sewer from Mt. Vernon street in that year James McGrath, one of Bowditch & Company's engineers under D. W. Pratt, hired Mr. Hinds as a rod boy, he having been recommended by Daniel MacKenzie, son of the local contractor furnishing sand and gravel for the job.

At the conclusion of that job Mr. Hinds entered the town engineering department under Elmer D. Fletcher, succeeding Mr. Fletcher and being appointed town engineer April 1, 1903.

His activities in behalf of the town were not confined to the Engineering Department. From June 30, 1922 to April 1, 1927, he served as superintendent of streets and from 1901 to 1905 he was a member of the Board of Health. He was assessor from 1921 to 1924 and in 1910 was deputy local moth warden and deputy tree warden.

In addition to his town offices he was a member of virtually every important town committee appointed after he commenced his duties as engineer. Though far from well at the time he played a conspicuous part in the success achieved by the committee in charge of the town's recent observance of its Tercentenary and more recently rendered valuable service in the town's campaign for unemployment relief.

In his younger days Mr. Hinds enjoyed quite a reputation as a ball player and retained his interest in the game to a remarkable degree, serving for several years as a director of the old Winchester Baseball Association which gave the town championship semi-professional nines in the days preceding the world war.

(Continued to page 5)

MARRIAGE INTENTIONS

Marriage intentions have been filed with the Town Clerk as follows:

Thomas Andrew Murray of 4 Houghton street, Cambridge, and Alice Verneica McCauley of 17 Elm street.

John Bernard McLaughlin of 28 Gurney street, Cambridge and Margaret Josephine Melly of 15 Cambridge street.

Robert Gibson Abbott of 1120 Mystic Valley Parkway, West Medford, and Beatrice Aline Stephens of 31 Swan road, Winchester.

COMING EVENTS

Oct. 2, Monday, 7:30 p. m. Opening session of the Community School for Training Church Workers, First Baptist Church, Mt. Vernon street.

Oct. 3, Tuesday, 7:30 p. m. Regular meeting of the Winchester Lodge of Elks, Lyceum Hall.

Oct. 6, Friday. Harvest Home Supper, First Congregational Church at 6:30 p. m. Tickets at Parker & Lane's or F. E. Perkins & Co. Speaker, Rev. Seth Brooks of Malden.

Oct. 14, Saturday, 8:00 p. m. Dance at Winchester Boat Club.

Oct. 28, Saturday. Hallowe'en Dance at Winchester Boat Club.

Nov. 10, Friday. Community Armistice Eve Dance under auspices of Winchester Post, 97, American Legion. Winchester Town Hall, 9 to 1 p. m.

NOTICE

Return your STAR to your HOME ADDRESS after your vacation. Unless you order it home, it continues to go to your summer address. Notify this Office of your return home.

ROTARY CLUB NOTES

At the meeting of Sept. 28, two absentees were recorded. Not quite so good a record as that of the previous week, but there is a chance to improve it.

We were delighted to get a splendid letter from Irving last week, and in our opinion one of his best remarks was to the effect that he expects to attend our meetings again in the near future. Speed the day!

Citizens of Precinct 3 are observing that the Community Service Committee of this club is functioning. Under the guidance of this Committee Rotarians are canvassing Precinct 3 for the purpose of obtaining signatures on the "Consumers Cards" which have been furnished by the National Recovery Administration. Inasmuch as the business establishments of this town have joined practically 100 per cent with N. R. A. we believe that consumers will have no difficulty in understanding that their signatures belong in the space provided therefor, and will act accordingly.

President Allen went to the Conclave at Poland Spring the first of this week, and was very properly thrilled by his experiences while there. We know this because Allen told us so in unmistakable language, just after luncheon today. And his story needs no corroboration but for **all that we think it a shame that no** other one of our members went to this conclave. Two hundred and fifty-five Rotarians registered at Poland Spring House and Allen tells us that they arrived at the familiar conclusion, "This is just about the best conclave yet!" Which goes to continue the idea that you can have a good time at a conclave, particularly if you go with that idea in mind.

Mr. Elliott P. Boardman of The Federal Reserve Bank of Boston spoke before the club today as a representative from N. R. A. headquarters at Boston. Mr. Boardman is equipped to, and as a matter of fact did, give us plain understandable talk about N. R. A. Some of Mr. Boardman's conclusions in the matter are essentially as follows: The National Industrial Recovery Act is not flawless. It is easy for you, I, or the man in the street to point to its imperfections. But consider! We are confronted with a world-wide economic crisis which unquestionably will overwhelm us if not thwarted very soon. So far as this country is concerned not one worthy defensive measure outside of N. I. R. A. has been offered for our use, nor is it probable that such will be offered. Is it not then the part of the sane man to accept the N. I. R. A. at least in principle, to do his bit in the way of overcoming its defects and to bend every effort to secure a distribution at least reasonably equitable of the benefits which modern civilization is capable of producing. Think it over again and yet again.

Percentage of attendance Sept. 21—96 per cent.

WARD NEW HEAD OF WATERFIELD LODGE

C. Elliott Ward is the newly elected Noble Grand of Waterfield Lodge, 231, I. O. O. F., and will be installed with the other new officers of the lodge in Association Hall on Monday evening, Oct. 9. Supper will precede the installation and will be served at 6:30.

Following is the complete list of officers:

Noble Grand C. Elliott Ward
Vice Grand Gustave Hakanson
Recording Secretary Robert M. Hamilton
Financial Secretary J. Albert Hersey, P.G.
Treasurer Ralph W. Hatch, P.G.
Trustee, 3 Years Harley Fisher, P.G.

WINCHESTER HIGH SCHOOL FOOTBALL SCHEDULE 1933

Sept.
30—Arlington at Arlington
Oct.
7—Maynard at Winchester*
14—Stoneham at Stoneham*
21—Concord at Winchester*
Nov.
4—Lexington at Lexington*
11—Wellesley at Wellesley
18—Belmont at Winchester*
30—Woburn at Winchester

*League games

HOW THEY FARED LAST WEEK

Arlington 6 Newton 0
Lexington [illegible] Lawrence 6
Maynard 14 Melrose 12.
Stoneham 0 Milton 6.
Wellesley 12 Millis 0
Woburn 0 Peabody 1[illegible]
WINCHESTER 6 Saugus 0.

A MUTUAL SAVINGS BANK FOR 60 YEARS
RESOURCES $4,850,000

Money deposited on or before the third Wednesday of each month will draw interest from that day.

WINCHESTER SAVINGS BANK

26 MT. VERNON ST. — WINCHESTER, MASS.

MUTUAL SAVINGS BANKS — STABILITY — OF MASSACHUSETTS

BUSINESS HOURS 8 A.M. TO 3 P.M. — SATURDAYS 8 A.M. TO 12 M - 7 TO 8.30 P.M.

INCORPORATED 1871

CURTAINS made Damp-proof

. . . free of charge with each laundering.

Keeps them crisp and fresh longer, yet does not alter their appearance.

SEND YOURS NOW

Phone WIN. 2100

New England Laundries, Inc.

Winchester Laundry Division

Converse Place

MRS. TILLINGHAST TO SPEAK AT FIRST MEETING OF REPUBLICAN CLUB

Mrs. Anna Tillinghast, formerly the United States Immigration Officer for the Port of Boston will be the speaker at the first meeting of the Women's Republican Club on Wednesday, Oct. 4 in Association Hall on Vine street, commencing at 2:30.

It will be a great privilege for the people of Winchester to hear this splendid speaker, who has been classed among the outstanding men orators of the country. Whether it be politics, temperance, social, or industrial problems on which she speaks, she always commands the same enthusiastic attention.

Tea will be served by Mrs. Mary Smith and her committee.

The Republican Club's program for the coming year is a very fine one, several well known and interesting speakers having been secured for the various meetings.

The meetings will be held the first Wednesday of each month beginning Oct. 4 and continuing through April.

CHARLES L. FISH

Flags on the Common and public buildings were at half staff on last Friday and Saturday in honor of Charles L. Fish of 47 Vine street, an army veteran, who was stricken ill while visiting in Boston last Tuesday and died Thursday, Sept. 21 in the Boston City Hospital.

Mr. Fish had not lived long in Winchester. He was born 52 years ago in Charletown and saw service during the Philippine Insurrection with Company I of the 26th United States Infantry. He was a member of Camp Vigan, National Society, Army of the Philippines, of Boston. Surviving is his wife, Mrs. Jessie Fish.

The funeral was held on last Saturday morning with a requiem high mass in St. Mary's Church at 9 o'clock. Interment was in Wildwood Cemetery.

Will Rogers—H. I. Phillips—Read them in the Boston Globe every day. Will Rogers also has a humorous article in the Boston Sunday Globe every Sunday. Order the Boston Daily and Sunday Globe regularly from your newsdealer or newsboy.

SUNDAY DINNER SUGGESTIONS

By Ann Page

Not all apples are ideal for both eating and cooking but the McIntosh seems to be. It is green with close red striping but the effect is softened by a soft grey bloom. Concord and Tokay grapes are both plentiful and popular. Italian prunes are now coming from Idaho. That delicious pear, the Bartlett, is still plentiful and inexpensive, though other varieties are beginning to come into market. The only peaches now available are the big Californias which are beautiful to look at but not distinctively flavored.

The cabbage and its higher caste relatives are beginning to dominate the vegetable market. Cauliflower is of high quality and very reasonable. Broccoli and Brussels Sprouts are available but will be more plentiful and cheaper later.

The Quaker Maid Kitchen presents the following menus for your Sunday dinner:

Low Cost Dinner
Beef and Pork Loaf — Mashed Potatoes
Creamed Cabbage
Bread and Butter — Apple Pie
Tea or Coffee — Milk

Medium Cost Dinner
Fried Chicken — Baked Sweet Potatoes
Creamed Cauliflower
Cranberry Sauce
Bread and Butter — Squash Pie
Coffee — Milk

Very Special Dinner
Grapefruit Juice
Oven-broiled Chicken
Browned Sweet Potatoes
Glazed Onions
Celery — Cranberry Jelly
Rolls and Butter
Lemon Meringue Pie
Coffee — Milk

LIONS CLUB NOTES

The Lions' Club of Winchester elected to membership Harry O. Lovell, general manager of the Winchester Square Chevrolet and Super Service Company and Ernest L. Paquette, sales manager of the same organization.

We welcome Ernest and Harry into Lionism and have no doubt that they will prove worthy members of our club.

The following committees were appointed by President George for the coming year:

Membership—Gerald Seminatore, Chairman; Dr. John R. Wallace, James J. Fitzgerald.
Entertainment—Fred H. Scholl, Chairman; Leslie J. Scott, Forrest A. Powers.
Chaplain—Erskine H. Kelley, Jr.

Preliminary plans of the Zone meeting with clubs from Watertown and Melrose were discussed.

Fred reported the club's activity in the NRA house to house canvass and it is hoped that this work will be completed at the next meeting.

WESTERN MISSIONARY SOCIETY

The Ladies' Western Missionary Society of the First Congregational Church will hold its first regular meeting of the fall on Thursday, Oct. 5, from 10 to 4. A board meeting is called to meet at 11, and there will be a box luncheon with hot coffee, at noon.

The directors have much work planned for the coming month, and hope for a large attendance at this first meeting, that a good start may be made upon the winter's program.

MISS TIBBETTS TO BE SEEN IN BOSTON

Miss Martha Tibbetts, daughter of Mr. and Mrs. Ralph E. Tibbetts of Sheffield road is a member of the company of "Let 'Em Eat Cake" the new Sam Harris show which has its premier at the Schubert Theatre, Monday evening, Oct. 2. Last season Miss Tibbetts was a member of the cast of Irving Berlin's "Face the Music." She will stay with her parents during the Boston engagement.

Mrs. William U. Wyman, who has been spending the summer at Brookfield Centre, Conn., will spend the next six months at Dearborn Inn, Dearborn, Mich.

FORMER WINCHESTER BOY PRODUCES EMPEROR JONES

Many older Winchester residents were interested to read of the success attained by Dudley Murphy in producing Eugene O'Neil's play, "Emperor Jones," for Motion Pictures because of the fact that the young man formerly made his home in this town. He is the son of H. Dudley Murphy, internationally known artist and sportsman, and brother of Carlene Bowles Samoiloff who makes her home in the former Murphy studio on Highland avenue.

Dudley Murphy saw "Emperor Jones" some eight years ago in Provincetown and was immediately struck with the possibilities of the play for the cinema. Producers were interested in his ideas but were unwilling to sink any money in such a production as he outlined and so it was not until he himself was able to make the picture that work upon it commenced.

Mr. Murphy completed the picture in six weeks at Long Island, N. Y., studios and it became an immediate success, playing to capacity houses at the Rivoli before coming to Boston to open Monday of this week at the RKO-Keith Theater. The young producer, who has achieved several distinctly new effects in the making of his picture, flew from New York to Boston to attend the opening of "Emperor Jones." He received his early education in the Winchester schools, later attending Milton Academy and Massachusetts Institute of Technology. He served in the World War and upon receiving his discharge went to California to enter the motion picture business, purchasing his own camera and equipment and "learning the game" from his own actual experience.

HOLDUP AT LOCAL GAS STATION REPORTED

About 10 o'clock last Friday night Police Headquarters was notified of trouble at the gasoline filling station at the corner of Forest and Washington streets.

Sergt. John H. Noonan and Patrolman James E. Farrell were sent in the cruising car to investigate, and upon arrival were told by Manager James F. Brown that he had heen robbed of about $90 by the occupants of an automobile who had left the station shortly before the arrival of the police.

According to Brown, who lives at 89 Marble street, Stoneham, he was counting money in the station when a brown Ford roadster drove into the yard and the driver entered the toilet in the station.

Brown put a roll of bills amounting to about $90 in his pocket and went out to the machine, in which two other men were seated. Both got out and one of them stood near Brown as he put air in the tires of the car, after which the trio drove away in the direction of Montvale. After they had gone the filling station manager missed the roll of bills, and immediately notified the police, furnishing the officers with a description of the occupants of the Ford. A thorough but unproductive search was made for the fugitives.

WINCHESTER RESIDENT FAVORS BRIDGE OR TUNNEL

That a high-level bridge over the Mystic River or a tunnel beneath it, to expedite traffic, both vehicular and water, is imperative is the opinion of Edward L. Burwell of Winslow road, this town, general manager for New England of the LaFrance Industries, weavers of furniture and drapery fabrics in all their varieties, and he has so expressed himself to the State Emergency Public Works Commission and in a public communication published in a Boston newspaper.

Mr. Burwell is a former Chelsea resident. He was born on Bellingham Hill and left Chelsea at the time of the fire of 1908. He is thoroughly familiar with the bridge situation and the delays to vehicular and water traffic which have been a hindrance to both for so long a time.

As a member of the maritime division of the Boston Chamber of Commerce, he has taken an active part in past activities to bring some relief at this point.

SHOTS FIRED AS SUSPECT FLEES POLICE STATION

Several shots from the revolver of Traffic Officer Joseph Derro last Friday evening halted a man who had attempted to leave Police Headquarters where he was being held by the local authorities for questioning by the Medford Police.

Shortly after 4 o'clock on Friday afternoon, Headquarters was notified that a Ford coupe of the old planetary transmission type and bearing a Rhode Island registration had been parked for some time on Woodside road near Winter Pond.

Sergt. Thomas F. Cassidy and Patrolman John Dolan went to investigate and upon arrival at Woodside road found two Medford Police officers near the car attempting to locate the driver who it was thought was wanted for questioning in connection with an affair being investigated by the police of that city.

The driver of the machine could not be located anywhere in the vicinity and Sergeant Cassidy ordered Patrolman Dolan to drive the car to Headquarters where it was planned to hold the driver when he arrived to claim the machine.

Later in the evening a man approached Officer Derro in the traffic box and enquired about the Ford. He was sent to Headquarters with Patrolman John J. Regan, and at the station questioned by Lieut. John A. Harrold. He stated that he had been at the pond after turtles, from the shells of which he made ash-trays.

Lieutenant Harrold notified the Medford Police that the man was at Headquarters, but as soon as he heard the telephone call the suspect attempted to escape. Officer Regan gave chase, and Officer Derro left the box as he saw the fugitive head along Railroad avenue. When the man heard Officer Derro's revolver fired into the air he stopped and was returned to Headquarters where he was locked up as a suspicious person.

Later the Medford authorities visited the station and questioned the man who was permitted to go when it was discovered that he obviously was not the person for whom they were looking.

The chase and firing of Officer Derro's revolver arroused considerable excitement in the center and a large crowd gathered in an incredibly short space of time.

TRAFFIC HEAVY LAST SUNDAY

Local police announced that traffic was unusually heavy last Sunday when the annual visitation of the Jewish Cemeteries, situated to the north of the town in Montvale, took place. The visitation had been postponed from the previous Sunday because of the heavy rain on that date.

It is estimated that more than 25,000 people visited the cemeteries, and from early morning until late in the afternoon automobiles of all descriptions went through town on their way north.

Not a single motor accident was reported, which is a high tribute to the supervision of the police who as a matter of fact did not have a single call for any sort of trouble during the entire day.

One woman fainted at the cemetery, and the authorities were forced to keep an eye on the operations of several would-be pan-handlers, but in general everything went smoothly, all traffic being made one-way on Washington street north of Forest street, the swarm of machines being sent away from the cemeteries through Woburn or Stoneham.

Police Chief William H. Rogers, in full uniform, directed local police arrangements with Sergts. Thomas F. Cassidy and John H. Noonan at the cemeteries with Patrolman Henry P. Dempsey. Patrolman William E. Cassidy was stationed at Washington and Main streets, Patrolman John J. Regan, at Mt. Vernon and Washington streets; Patrolman John Dolan at St. Mary's Church, Patrolman D. Irving Reardon at Swanton and Washington streets; Patrolman Charles J. Harrold at Cross and Washington streets; Patrolman Joseph J. Derro at Forest and Washington streets and Patrolman Clarence E. Dunbury between Forest street and the Cemeteries. Traffic Officer John E. Hanlon was in the center with Desk Officer John J. Hogan. Patrolman James Noonan newly returned to duty after being accidentally shot at target practice several weeks ago, was on desk duty at Headquarters.

ICE FOR REFRIGERATION

A renewed popularity of ice refrigeration as compared with other means of preserving food has been observed by local officials of the Metropolitan Ice Company. As a result of many requests, the refrigerator department of the company is now prepared to make a modern ice refrigerator out of any outworn or outdated mechanical or electric ice box. Sales of new ice refrigerators by the company have also been higher so far this month than in any similar period of other years.

"As people become more interested in health," company officials say, "they naturally turn more and more towards ice refrigeration. Ice provides the only air-conditioned refrigeration available. It keeps foods not only cold, but fresh. In an ice refrigerator, the food is continually bathed in a stream of pure, chilled air—humidified by the slowly melting surface of the ice. Without any artificial means whatsoever, food odors are carried down the drain pipe.

"That is why food keeps so much better in an ice refrigerator, why it tastes so much better, why it is always fresh. It is also the reason why more well-informed people than ever before are using ice."

Listed among those who successfully passed the examinations for admission to the Massachusetts Bar in June is Louis L. Wadsworth, Jr. of Winchester. The list of those admitted was made public this week and included the name of a former Winchester young man, Walter A. Redding, who now makes his home in Medford.

GIRL SCOUT NEWS

On Tuesday, Oct. 3 the first meeting of the Leaders' Association will be held at the Girl Scout Cabin at 10 a. m.

Winchester Council of Girl Scouts will hold its first meeting on Wednesday, Oct. 4 at 10 a. m. at the Cabin. Coffee and sandwiches will be served.

All Girl Scout meetings will start on Thursday, Oct. 3 at 3:45 p. m. promptly at the following places:

Troop 1, Captain McElwain—Episcopal Church
Troop 2, Captain Symmes—Wyman School
Troop 1, Captain Moffett—Methodist Church
Troop 6, Captain Howe—Baptist Church
Troop 7—Captain Carruthers, George Washington School.
Troop 8, Captain Newman—Mystic School

Troops 3 and 5, the High School troops will start at a later date. Watch the Star for opening date.

Brownies will receive notice of their first meetings from Brown Owls.

Any girl, 10 years or older, wishing to join the Girl Scout organization in Winchester may report to any Captain on the above list on the day of the first meeting, Oct. 5.

PATAPAK—prevents cooking odors—captures the natural food flavors. 25c per pkg. at the Star Office. jy21-tf

$25 Reward

Will be paid for any corn which Great Christopher Positive Corn Cure cannot remove. Also good for callouses, warts and moles. Sold in Winchester by McLAUGHLIN'S SHOE STORE jy14-tf

KELLEY & CALLAHAN

TEL. WINCHESTER 2300

ABC Oil Burners

Completely installed, all controls and 275 gallon tank

$395

jy2-tf

WILLIAM L. CLEARY

Electrical Contractor

WIRING FOR LIGHT AND POWER—REPAIRING

Telephone Winchester 1286

s8-tf

EDWARD L. BENNETT

FUNERAL DIRECTOR

30 Years' Experience

Cunningham Ambulance—Hot and Cold Water, Heated, Westinghouse Shock Absorbers—24-Hour Service

7 COMMON STREET — TEL. WIN. 0408

RESIDENCE, 2 LAGRANGE STREET

PEARL BATES MORTON

Director of the Winchester Branch of the National Associated Studio of Music

(Affiliated With Boston Conservatory of Music)

ANNOUNCES THE OPENING OF THE SIXTH SEASON

Monday, October 2, 1933

INSTRUCTION IN VOICE, PIANO AND ORCHESTRAL INSTRUMENTS

For Information Write or Telephone PEARL BATES MORTON

36 Foxcroft Road, Winchester — Tel. Win. 0993

s22-2t

CHRYSLER and PLYMOUTH

SALES—SERVICE

GOOD USED CARS

T. G. McLeester

808-810 Main St., Winchester

Tel. Win. 0731

s8-4t

Your Vacation Trips Call for Good Tires

U.S. TIRES

ROAD SERVICE

OSCAR HEDTLER

26 Church Street, Winchester — Tel. 1208

WOOD—PUFFER

From their summer home in Lebanon, N. H., last week-end, Mr. and Mrs. Stanley B. Puffer of Harrison street announced the marriage of their daughter, Miss Esther Puffer to Philip Jerry Wood, son of Mr. and Mrs. Joseph Wood of Lebanon, N. H.

The ceremony was performed on Saturday, Sept. 23 by Rev. William Niles at his home in Nashua, N. H. Mr. Wood and his bride are to make their home in West Lebanon. The bride is widely known among Winchester's young people and was graduated from Winchester High School in 1931.

Cora Corthell Phelps

ANNOUNCES THE OPENING OF HER

Classes and Assemblies
October 25, 1933

TENTH SEASON

Classes for Beginners, and Advanced Pupils in Ball Room Dancing and Deportment, Ballet Dancing and Rhythm.

Junior High School and Senior High School Assemblies and Subscription Dances.

Registration Now Going On

FOR PARTICULARS ADDRESS

Mrs. Phelps

1 GRASMERE AVE., WINCHESTER PHONE 1777

s29-2t

A new improved
EASY WASHER

with the new EASY No-Slip Safety Wringer and EASY electric pump

EASY now offers its big $69.50 washer—plus an Electric Pump and other improvements at no increase in price. At $69.50, this is $20 less than ever before for any EASY pump-equipped washer with the safety wringer.

NOW ONLY

$69.50

(This is the former price before pump and other improvements were added)

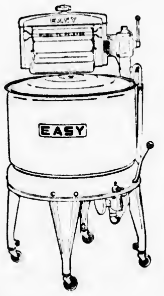

The exclusive new EASY No-Slip Safety Wringer has two important advantages.

1—*Both rolls* are gear driven which eliminates slipping, stalling, and excessive wear on clothes. 2—Hair trigger safety release throws the rolls wide apart on contact—automatically.

Convenient Budget Plan for Edison Service Customers. (Slight additional charge for terms.)

See it Today at

THE EDISON SHOP

546 MAIN STREET, WINCHESTER

Telephone Winchester 1260

MANY HIGH SCHOOL GRADS ENTER COLLEGE

Following is the list of graduates of the Winchester High School who have been admitted to other institutions this fall, one of the best lists which the school has had for some years:

Richard Barksdale—Bowdoin
Eugene Barry—Northeastern Law
Robert Bernnard—University of Wisconsin
Virginia Besse—Jackson
Robert Blake—Culver Military Institute
Katherine Boutwell—Colby Junior College
Kenneth Campbell—Mass. School of Art
Priscilla Chamberlain—Smith
Eugene Cooper—Mass. Institute of Technology
Grace Cutter—Leslie School
Joan Dabney—Radcliffe
Theodore Dissel—Wentworth Institute
John Donahue—Boston College
J Warren Downs—Harvard
Robert Farnham—Northeastern University of Engineering
Willard Grush—Harvard
Ivar Hakanson—Tufts
Warren Hakanson—Lowell Textile
Albert Haskell—Mass. Institute of Technology
David Hill—Mass. Institute of Technology
John Heuton—St. Lawrence
Arnold Holbrook—Wentworth Institute
David Kenerson—Dartmouth
Herbert McDonald—Tufts
William McGann—Harvard
Robert Millican—Boston University, College of Liberal Arts
John Murphy—Boston College
Elizabeth Packer—Jackson
Richard Philbrick—Harvard
Lucille Pratt—Vesper George Art
Virginia Rice—Jackson
Marguerite Thwing—Simmons
Roger Thwing—Northeastern
Russell Tompkins—Dartmouth
Vincent Tranfaglia—Norwich
Nora Van der Groen—Boston University
Alice Walker—Cornell
Alice Weisch—Boston University, College of Liberal Arts
Paul Wentworth—Dartmouth
Gladys Woodford—Jackson
Madeline Young—Smith

In College Board examinations, Joan Dabney won honors in French; Willard Grush won honors in Mathematics and Physics; William McGann own honors in French; and Richard Philbrick won honors in Mathematics and Physics.

GOOD NEWS FOR SUFFERERS FROM CORNS AND CALLOUSES

Many of our readers will, no doubt be interested to know that right here in Winchester may now be purchased the famous Great Christopher Positive Corn Cure. Discovered by the brilliant German chemist, Dr. Emil H. Funk, this remedy is said to be so remarkably efficient that the manufacturer offers a $25 reward for any corn that it cannot remove. This is certainly an unusual guarantee. The manufacturer also states that it does a good job in removing callouses, warts and moles; and that it relieves the pain and soreness of bunions. They say further that it is absolutely safe, and never fails to give results, if used according to the printed directions inside each package.

McLaughlin's Shoe Store, always on the alert to give the people of this community the best of merchandise and service, have been successful in obtaining the agency for this product in this vicinity, and will be pleased to show and explain Great Christopher to anyone calling at their store.

Notary Public

T. PRICE WILSON

STAR OFFICE

Good's Riding School

Harry Good, Prop.

Well Broken Horses and Ponies

Personal Supervision

MAIN STREET MEDFORD

(Near Oak Grove Cemetery)

Tel. Mystic 3802

a22-tf

ROSS WON SINGLES TITLE

Doubles Play Reaches Final Round

"Herb" Ross, seeded number four, defeated the top seeded "Larry" Freeburn in three straight sets last Sunday morning on the Palmer street courts to win the annual singles tournament for the Winchester Lawn Tennis Association Cup. The former Tech player served notice that he would have to be given real consideration for the current title when he defeated Hall Gamage in the semi-final round on Saturday afternoon.

Ross was very much on his game Sunday forenoon against Freeburn, defeating him in convincing fashion without the loss of a set, and losing no more than three games in any one set. Freeburn, one of Winchester's best players, seemed none too sure of himself and missed many shots which he ordinarily would have made with ease.

Both men served many more doubles than usual and both were careless about foot-faults. There were many long rallies, and now and then some nice placements, but in general the match was decided on errors, and the more finished player, Freeburn, made many more than the steadier Ross, who played every shot with great care.

Only one of the late round matches went to odd sets, that one being when Hall Gamage defeated Norman Dalrymple, a most promising youngster, in the third round, 4—6, 6—2, 8—6. Freeburn played much better tennis to defeat the veteran "Jim" Riley in the semi-finals than he showed Sunday against Ross, in the latter instance, appearing to tire badly during the third set.

Play in the doubles tournament for the Benedict Trophy reached the final round last Sunday afternoon and this week-end "Larry" Freeburn and Hall Gamage will meet "Jim" Riley and "Billy" Gilpatric to decide the tournament. This should be a fine match with the wise ones picking the stylists, Gamage and Freeburn, to take the measure of the veteran "Jim" Riley and his youthful, but brilliant partner, Gilpatric.

Freeburn and Gamage were rather hard pressed to win last Sunday from Ross and Wallace Blanchard, while Riley and Gilpatric won comfortably from "Doc" Blackler and "Bob" Drake.

Following are the summaries:

SINGLES
(Winchester Lawn Tennis Association Trophy)
Third Round

Freeburn beat Blanchard, 6—3, 7—5.
Riley beat Gilpatric, 7—5, 6—2.
Gamage beat Dalrymple, 4—6, 6—2, 8—6.

Semi-Finals

Freeburn beat Riley, 6—2, 6—3.
Ross beat Gamage, 6—4, 6—3.

Final Round

Ross beat Freeburn, 6—3, 6—1, 6—2.

DOUBLES
(Benedict Trophy)
Preliminary Round

Pettingell and Drohan beat Symmes and Donlan, 6—3, 6—0.

First Round

Freeburn and Gamage beat Thad Smith and C. Wadsworth, 4—6, 6—2, 6—0.
Ross and Blanchard beat Pettingell and Drohan, 6—2, 6—3.
Blackler and Drake beat Hersey and Moffette (default).
Riley and Gilpatric beat Cabot and Wheeler, 6—1, 7—5.

Semi-Finals

Freeburn and Gamage beat Ross and Blanchard, 6—4, 9—7.
Riley and Gilpatric beat Blackler and Drake 6—2, 6—3.

ELKS' NOTES

Elks in Winchester who wish to get to Framingham next Thursday, Oct. 5, to attend the visitation of District Deputy Fred H. Scholl, P.E.R., of Winchester Lodge, at Framingham Lodge in Odd Fellows' Hall, are asked to meet at Lyceum Hall on that evening at 7:15 o'clock. Transportation for those who have no automobiles will be arranged.

Have you ordered the Boston Daily and Sunday Globe for the Fall and Winter months?

WINCHESTER DEFEATED SAUGUS

65-Yard Run by Provinzano Only Score

Winchester High School's football team avenged its late season defeat of last year at the hands of Saugus High by winning its first game of the 1933 campaign from that school, 6 to 0, last Saturday afternoon at Saugus. A 65-yard runback of a punt for a touchdown by sophomore Frank Provinzano was the game's only score, but the locals threw away several opportunities to tally and outplayed their heavier Saugus opponents much more than the score would indicate.

A good sized crowd gathered around the sun-baked gridiron for the contest, many local fans following Winchester to Saugus for a peek at the Red and Black machine for 1933.

While the locals played pretty poor football on the whole there were times when they looked quite promising and much better than during the opening game of 1932 with Stoneham. The boys showed plenty of fight during the whole four periods and defensively were impressive, but there was no punch to the offense when in scoring position and several times the choice of plays was very poor.

Winchester lost heavily in penalties, being called twice for clipping, once for backs in motion, once for two incomplete forward passes in same sequence, once for too many times out and five times for offside. Saugus didn't lose a yard all afternoon at the hands of the officials.

Coach Mansfield's boys were in position to go places shortly after the opening whistle when Bairstow blocked a kick deep in Saugus territory and LeRoy recovered the ball. Two rushes netted only four yards, a pass was grounded and Hannon kicked short and outside at the Saugus 20.

Saugus kicked to Tremberth who got back to the Saugus 40. Two tries at the line made three yards before Hannon passed to McGaragle for a first down at the Saugus 30. Provinzano and Hannon made it first down inside the 20, but here the offense bogged badly and an incomplete forward pass gave the home team the ball at its 18-yard line.

Lentine broke through to block a kick, but Winchester was called for offside, and Saugus got away a long kick to McGaragle who took the ball at his 40 and ran to the Saugus 44. Hannon and Provinzano picked up six yards at the line and Provinzano passed to Hannon who made a pretty catch and ran to the Saugus 20. Here the attack again went haywire and shortly after the opening of the second quarter Saugus took the ball on downs at its 20.

Two thrusts at the line netted five yards and Saugus kicked, Hannon making a nice runback, only to find Winchester had been offside on the play, the penalty giving Saugus its initial first down of the game at its 38-yard line.

Finding the local defense too tough Saugus tried to kick, but Lentine blocked the try and Grosvenor recovered the ball at the Saugus 15-yard line. Five yards for backs in motion hurt the local's cause, but Hannon got them back off tackle, only to have a costly fumble lose a down. A pass failed to click and Saugus took the ball on downs at its 15, kicking out of danger.

Shortly after the beginning of the second half Winchester threatened to get going but a penalty for clipping lost the locals the ball at the Saugus 30. Saugus was forced to kick, the ball going to Frank Provinzano at the Winchester 35-yard line.

The sturdy little halfback, avoided several tacklers and aided by some nice blocking by Lentine and Hanlon worked out to the right and into the open, finally outstepping three Saugus tacklers in a sprint along the sideline for a touchdown. Hannon missed the try for goal at placement.

Just before the close of the third quarter a second penalty against Winchester for clipping turned the tide of battle completely and gave Saugus the ball on the locals' 25-yard line. A second penalty for offside placed the ball five yards nearer the Winchester goal, but a pass failed to function and on fourth down Hannon saved Winchester's bacon when he hauled down a flying Saugus back out in the open at the local 18.

Hannon punted to Saugus 36 where Lentine made a corking tackle. Provinzano recovered a Saugus fumble at the Saugus 42, but the local attack couldn't get going and on fourth down a second incomplete pass gave Saugus the ball at its own 48-yard line.

Here Pendleton, a flashy halfback, was inserted into the Saugus lineup and the Winchester supporters' hearts fell as he ground off a first down at Winchester's 40. This big speed boy seemed to be going somewhere when a costly fumble was recovered by Winchester at its 30-yard line and Hannon kicked short to the Saugus 48.

Lentine broke through to throw Pendleton hard for a three yard loss and the Saugus speedboy went out of the game with a bad leg. Saugus kicked short to Winchester's 44, and on first down Provinzano got away on a near touchdown jaunt, being stopped by the Saugus safety man on his 28-yard line. Once again Winchester was offside and the ball went back to the 33, but Hannon and Hanlon advanced to the Saugus 20 as the game ended.

A referee's decision hurt Winchester soon after the opening of the second half of the game when Hannon got off a beauty quick kick that traveled from his own 37-yard line to the Saugus goal line. Despite the protests of Captain Lentine and his team mates that the ball did not cross the line, the official ruled that it did, and it was as a consequence put in play at the Saugus 20 instead of inches from the goal line where anything could have happened.

The summary:

WINCHESTER	SAUGUS
Bairstow, le	re, McNutt
Grosvenor, le	re, Metzger
Wilson, lt	rt, Riley
Thwing, lt	
Capone, lg	rg, Doherty
Filipone, lg	
Lentine, c	c, Codamone
Leroy, rg	lg, Conrad
Murphy, rt	lt, Pickering
Wilson, rt	
Godfrey, re	le, Sketchley
Wilson, re	
Hannon, qb	qb, Swanson
Provinzano, qb	qb, Allen
Tremberth, lhb	rhb, Daniels
Titus, lhb	rhb, Jazakowicz
McGaragle, rhb	lhb, Paice
Gaffney, rhb	lhb, Pendleton
Provinzano, fb	fb, Ryder
Hanlon, fb	fb, Serette

Score by Periods	1	2	3	4	Total
Winchester	0	0	6	0	6

Touchdown—Provinzano. Referee—Ray. Umpire—Reagan. Linesman—Cruise. Time—four 10 minute periods.

JOHN SCULLY WON BOYS' SINGLES FOR WINCHESTER

Second in Row for Scully—Dean Carleton Runner-Up

For the second time in a row, John Scully, a member of last season's Winchester High School tennis team, won the boys' singles title in Mrs. George W. Wightman's annual "fall tennis party" for boys and girls 15 years of age and under at the Longwood Cricket Club last Saturday. In the spring Scully was the boys' winner in the same tournament, defeating his fellow teammate, Dean Carleton, and strangely enough it was Carleton who faced him in the final round of last Saturday's play.

Scully defeated Carleton, 6—4 for Winchester's only win of the tournament. Dean paired with Judith Reed to reach te final round in mixed doubles but the local pair was defeated for championship honors by the Newton team of Caroline and William P. Evarts, Jr.

On the girls' side of the tourney, Judith Reed, Gene MacDonald and Ruth Bernnard were quarter finalists, Judith Reed and Gene advancing to the semi-finals where they were eliminated respectively by Elena Ciccone of Newton and Caroline Evarts, also of Newton.

Scully and Carleton were Winchester's only representatives to reach the quarter finals on the boys' side.

The final match between the two lads marked the fourth all-Winchester championship final of the year. Scully and Carleton produced two of them and the others were in the North Shore junior championships where Sylvia Hatch defeated Kay Parrot, and again at the Oceanside tourney at Magnolia where Lucy Fowle won from Janet Smith.

Among those who played at Longwood were:

Girls

A. Lyman	R. Bernnard
J. Tufts	B. Kelley
K. Gilbert	M. Cushman
J. Reed	G. Manning
E. Sawyer	D. Bruno
S. Reed	B. Hickey
G. MacDonald	D. Kleeb
F. Kelley	M. Kimball
J. Fuller	

Boys

J. Scully	L. Snow
R. Ellis	T. Aldrich
H Lyman	P. Scully
F. Kelley	H. Fuller
B. Wightman	G. Hurd
D. Riley	D. Carleton
T. Worthen	B. Kellogg
S. Parrot	

OLMSTEAD TROPHY PLAY AT COUNTRY CLUB

T. M. Righter had an 81—69 to win net honors in the tournament for the Olmstead Trophy at the Winchester Country Club on last Saturday afternoon. W. J. Speers, Jr. and R. L. Goodale tied for gross honors with 79s.

Following is the summary:

T. M Righter	81	69
H. A. McGrath	84	70
J. P. Bushell	82	71
W. W. Smart	90	72
W. J. Spears, Jr.	79	73
D. P. Morse	82	75
J. Page	83	75
L. R. Chamberlain	91	75
R. L. Goodale	79	75
A. E. Goodwin	91	76
W. C. Durham	101	76
J. E. Page	112	80

PATAPAR—saves food values—25c per package at the Star Office. jy21-tf

Our Modern, Completely Equipped Funeral Home and Chapel

KELLEY & HAWES CO.

Funeral Directors Lady Assistants

Service Available Anywhere in New England PHONES: WINCHESTER 0035, 0174, 0106

Before you buy---
Your Refrigerator

SEE THE

ELECTROLUX

when you look at refrigerators ask yourself

How long will it last?
Will it become noisy?
How much trouble will it give?

The ELECTROLUX answers:-

I freeze without machinery
I have nothing to wear out

Therefore

I can't become noisy or give any trouble

Come in and see me working

ARLINGTON GAS LIGHT CO.

527 MAIN ST.
TEL. WIN. 0142

The Winchester Star

THEODORE P. WILSON, Editor and Publisher: WINCHESTER, MASS.

SINGLE COPIES, SEVEN CENTS
Left at Your Residence for One Year
The Winchester Star, $2.50 in Advance

News Items, Lodge Meetings, Society Events, Personals, etc., sent to this office will be welcomed by the Editor

Entered at the postoffice at Winchester, Massachusetts, as second-class matter.

TELEPHONE NUMBER 0029

CODIFIED

In accordance with present codes the government has ceased to ask for bids. In line with eliminating unfair competition it is now issuing "invitations" for figures for supplying the local mail truck with gasoline. Good old Nira!

But of course Nira has no place in the "five dollar bid" edict recently issued by our Board of Selectmen.

It is interesting to note that town officials can handle any situation in any location, and while the old original sign placed at the entrance to Rangely spells the name thusly, official designation spells it Rangeley. Evidently the senior Skillings who laid out and named his estate was lacking in his ability, either to suitably designate his grounds or to comply with the code.

Oct. 1 to 7 is National Dog Week. Instituted in 1928 by Will Judy, editor and publisher of "Dog World" and a group of sportsmen, some of the objects of the movement are: "to educate dog owners to their obligations, both to their dogs and to the public—to teach kindness and consideration by children and adults towards dogs and animals generally—to emphasize the use of the dog as home protector and faithful companion—and to secure fair and just laws for dogs and their owners." We have heard of weeks much less worthwhile, and it is our opinion that much of the trouble caused daily in Winchester by dogs is largely because of the thoughtlessness of their owners. If a "Dog Week" will help to bring such owners to a realization of their responsibility, we are sure everyone will want to boost it as much as possible. Dogs have an appeal which is universal and a loyalty far above that of the human variety. The following selections chosen from several submitted speak for themselves:

No Questions

He is very imprudent—a dog is. He never makes it his business to inquire whether you are in the right or in the wrong, never bothers as to whether you are going up or down on life's ladder, never asks whether you are rich or poor, silly or wise, sinner or saint.

You are his pal. That is enough for him, and come luck or misfortune good repute or bad, honor or shame, he is going to stick to you, to comfort you, guard you, give his life for you if need be foolish, brainless, soulless dog.—Jerome K. Jerome.

MY COMFORTER!

The world had gone all wrong that day
And tired and in despair,
Discouraged with the ways of life,
I sank into my chair.

A soft caress fell on my cheek,
My hands were thrust apart,
And two big sympathizing eyes
Gazed down into my heart.

I had a friend: what cared I now
For fifty worlds? I knew
One heart was anxious when I grieved—
My dog's heart, loyal, true.

"God bless him" breathed I soft and low,
And hugged him close and tight.
One lingering lick upon my ear
And we were happy quite.

Anonymous

NEAR HOME THEATRES

ARLINGTON — CAPITOL. Sat. Sept. 30, "The Affairs of Voltaire" and "Mama Loves Papa." Mon. Tues. Wed., Oct. 2, 3, 4, "No Marriage Ties" and "The Man Who Dared." Thurs. Fri. Sat., Oct. 5, 6, 7, "The Masquerader" and "Moonlight and Pretzels." Matinee at 2. Evenings at 8.

CAMBRIDGE — UNIVERSITY. Sun. Mon. Tues. Wed., Oct. 1, 2, 3, 4, "Tugboat Annie" and "Midnight Club." Thurs. Fri. Sat., Oct. 5, 6, 7, "Captured" and "Brief Moment." Continuous 2 to 11 p. m.

MALDEN — GRANADA. 7 days starting Sat. Sept. 30, "Turn Back the Clock" and "Devil in Love." Continuous 1:15 to 11 p. m.

STRAND. 7 days starting Fri., Sept. 29, "The Secret of the Blue Room," 3:30, 7, 9:50; "Cocktail Hour," 2:10, 8:35. Sat., Sept. 30, "The Secret of the Blue Room," 1:15, 4:35, 7:25, 10:15; "Cocktail Hour," 3:10, 6, 8:50. Sun., Oct. 1, "The Secret of the Blue Room," 1:25, 7:05, 9:45; "Cocktail Hour," 3, 5:10, 8:50. Mon. Tues. Wed. Thurs., Oct. 2, 3, 4, 5, "The Secret of the Blue Room," 3:30, 7, 9:50; "Cocktail Hour" 2:10, 8:35.

MEDFORD — MEDFORD. Sun. Mon. Tues. Wed., Oct. 1, 2, 3, 4, "Captured" and "No Marriage Ties." Thurs. Fri. Sat., Oct. 5, 6, 7, "Midnight Club" and "Silk Express." Matinee at 2. Evening at 7. Sunday 3 to 11 p. m.

STONEHAM — STONEHAM. Sat., Sept. 30, "Storm at Daybreak" and "Gambling Ship." Sun. Mon. Tues., Oct. 1, 2, 3, "Jennie Gerhardt" and "Grand Slam." Wed. Thurs. Fri. Sat., Oct. 4, 5, 6, 7, "Tugboat Annie" and "A Shriek in the Night." Matinee at 2. Evening at 7:45. Saturday evening 6:15 and 8:30. Sunday matinee at 3.

WOBURN — STRAND. Sun. Mon. Tues., Oct. 1, 2, 3, "Moonlight and Pretzels" and "The Man Who Dared." Wed. Thurs., Oct. 4, 5, "Captured" and "I Have Lived." Fri. Sat. Oct. 6, 7, "She Had to Say Yes" and "Midnight Club." Matinee at 2. Evenings at 7 and 8:15. Saturdays Continuous 2 to 11 p. m. Sunday continuous 3:45 to 11 p. m.

The tortoise may have been fast enough to beat the hare in a footrace, but a big turtle that decided to cross Main street near Pike's Garage Wednesday wasn't anywhere near speedy enough to suit the drivers of motor vehicles who were stopped for some distance both ways because the nearest drivers refused to run over him. Finally a bystander came to the rescue and picking the big turtle up gingerly by the tail deposited him in the nearby pond to the honking of auto horns and shrilling of sirens.

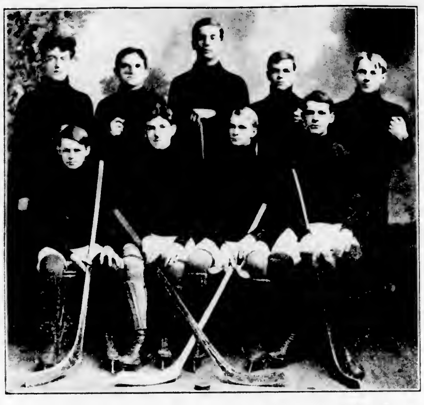

WINCHESTER HIGH SCHOOL HOCKEY TEAM, 1904-05
Back Row (left to right)—Clarence Mobbs, David Wittum, Walter Gatterson, Paul Badger, Paul Dotten. Front Row—Lambert Hunt, Frederic Grant, Richard Hunt, capt.; Charles Richardson.

WINCHESTER HIGH SCHOOL HOCKEY TEAM 1910-11
Back Row (left to right)—Kenneth Hilton, Frederic Donahue, Chesley Whitten, Lowell Smith, George LeDuc, Louis Goddu, Harold Farnsworth, mgr. Front Row—Norman Small, Warren Goddu, Paul Goddu.

WINCHESTER HIGH SCHOOL HOCKEY TEAM, 1912-13
Back Row (left to right)—Kenneth Hilton, Francis Getty, mgr.; Bryant Woods, Chester Tutein, Philips Heath, Lloyd Goddu. Front Row—Charles Downer, Warren Goddu, capt.; William Phippen. Seated—Richard Fenno, asst. mgr.

HIGH SCHOOL HOCKEY TEAMS AMONG LEADERS

This week's sports cuts, running in the Star, should prove interesting to those who did not know that Winchester High at one time sponsored ice hockey as well as to those who can recall the days when the locals ranked with the best schoolboy teams in this part of the state.

The 1904-05 team is especially interesting because of the fact that it was the first hockey team to represent the school. The 1912-13 club made local history as the first Winchester team to play in the old Boston Arena. Warren Goddu, captain of this team, was chosen all-scholastic captain in 1913 and was the outstanding schoolboy "rover" in greater Boston. He played for four years at high school and was a member in his freshman year of the school's greatest forward line with Theodore Hurd, Irving Small and Leon Tuck, the last two later Olympic stars.

On the 1913 team were the late Chester Tutein, who afterwards captained Tech, and Francis Getty, mgr., now United Press sports editor. Norman Small, on the 1911 team, later became one of the greatest goalers in club hockey around Boston, while Lowell Smith was a star with the Amherst College team.

(Continued from page 1)

WINCHESTER YOUNG MAN BYRD'S SUPPLY OFFICER

"The Bear of Oakland" is one of two ships which will take the present Byrd party south. It is an auxiliary barkentine, 58 years old and was originally a revenue cutter in service in northern waters, rescuing ice bound Esquimaux, capturing seal poachers and preventing smuggling. It is a coal burning vessel while the other ship the Jacob Rupert, named for the popular owner of the New York Yankees baseball team, is an oil burner.

It is on the latter ship that Corey will sail, but the local young man is supply officer for the entire expedition and as such will be in charge of the care and dispensing of all stores, in itself a huge task. In addition, he is a dog driver and when time has permitted has visited Wonalancet, N. H., and taken part in the training of the huskies.

Victor H. Czegka of Melrose, a marine gunner under orders to Admiral Byrd, is manager of the expedition and it is with him that Corey has been associated. Czegka, who was a member of the last Byrd expedition, has been busy for two years getting together the supplies for the current trip, and Corey has been working with him since Sept. 1, 1932. In point of service these two are the oldest members of the expedition.

Supplies for the expedition have been gathered from all parts of the United States and Europe, and Corey is responsible for some 20,000 items in his storerooms. Included are two tractors, two snowmobiles, 50 dog sledges, 150 dogs, 50 tons of dog food, 20 tons of flour, 14 tons of sugar, 150 cases of coffee, 600 pounds of banana sugar, 6500 pounds of powdered milk, 35 tons of dehydrated vegetables, as well as coal, fuel oil and other supplies for the ships.

Most of the food is in concentrated form, one small phial among the doctor's supplies containing concentrated Vitamin C equal to the same amount contained in three carloads of lemons, while the 600 pounds of banana sugar is equal to a carload of the fresh fruit.

The dehydradized vegetables are a most valuable and necessary part of the diet and are fresh vegetables treated by a special process to remove the water content without breaking the cells or harming the vitamin content. When boiled the water content is replaced.

Whale and seal meat is eaten by the expedition and Corey admits that the taste for this meat has to be acquired.

In addition to the food supplies, the expedition is taking an auto-giro, a Curtis Condor bombing plane, christened the William Horlic in honor of the malted milk king who has been very helpful to the expedition, a Fokker plane and two airplane motors and parts for the planes left in the Antarctic during the previous expedition. Specially prepared furs from Alaska will be taken south to withstand the extreme temperatures which will reach as low as 100 degrees below zero.

"The Bear of Oakland" has already started south and it is expected that the Jacob Rupert will sail by the third or fourth of next month. At New York fuel oil will be taken on as well as gasoline and oil for the planes while at Norfolk, Va., "The Bear" will take on 1500 tons of coal. At this port 1000 bushels of dried apples and 100 bushels of fresh apples will be taken aboard, the gift of the Admiral's brother, Capt. "Tom" Byrd; and here also the Fokker plane will be gathered in. At Balboa, the dehydrated foods will be obtained with quantities of bamboo poles, to be used as markers for ice trails and as aerials for the portable radios with which the sledges are equipped. Quantities of Hawaiian pineapples will also be secured in Balboa.

The expedition will go south to the Bay of Whales in the Ross Sea and cast anchor against what is known as "the Barrier," a sheer cliff of ice, ranging in height from 40 to 200 feet. Trekking across the ice a party of 40 members of the expedition, including a doctor, photographers, scientists, mechanics, dog drivers and a cook will establish camp 10 miles inland at "Little America," scene of the former camp.

Admiral Byrd expects to do more flying on this trip than ever before, making a flight from Ross Sea to the Weddel Sea, and back, across the Antactic Continent. With two companions, the Admiral plans to spend the winter in the vicinity of the South Pole, living in a specially constructed cabin, which was taken south knocked down on shipboard. He hopes to reach the south magnetic pole and to salvage the two planes he was forced to leave in the Antarctic on a previous expedition. Maps will be made, based on aerial photographs, and other scientific data amassed.

Corey is to be in charge of supplies at the ice camp as well as on shipboard and will also drive dog teams and go on explorations. Each member of the party is a picked man and passed a most rigorous physical examination before shipping, also having his teeth put in perfect condition. The 27-year-old supply officer appeared "in the pink" and eager to depart on the expedition, from which he will not return, if everything goes well, before May of 1935.

"Steve," as he is known to the entire expedition and in fact to most of the force at the Charlestown Navy Yard where he is well known and liked, is the son of Mr. and Mrs. Charles H. Corey and has lived in Winchester six years. He previously lived in New York where he graduated from Evander Childs High School and captained the cross country team. He's "ready to go" and all Winchester wishes him the best of luck.

GRANADA ATTRACTIONS

The most startling innovation in plot for screen production to come out of Hollywood since the advent of talking pictures is to be seen in "Turn Back the Clock," Lee Tracy's latest starring vehicle which opens a seven day run at the big Granada Theatre in Malden on Saturday. The picture is a revelation of what might happen to a person who was given an opportunity to relive his life with the benefit of mature experience. Events of recent years and even months are brought into the unique plot written by Ben Hecht and Edgar Selwyn. In the role of Joe Gimlet, wise-cracking, self-sufficient "small-towner," who leads a double existence, Lee Tracy is said to deliver one of the most entertaining performances of his career. Tracy has a chance to marry a wealthy girl in his home town, but decides to marry Mae Clarke instead. They move to New York and open a cigar store. Here they struggle to make a living, squabbling over nickels and dimes and then kissing and making up in their tiny room. A fight precipitates an accident in which Tracy is knocked unconscious. When he comes to he finds himself back in his home-town among people he knows have passed on. He looks in the mirror and sees his own face as it was ten years ago. He again meets the girl he spurned and thus finds himself living life all over again from a new angle. He is years ahead of the other folks in the town and married to his first sweetheart, when a surprising climax brings the story to a smashing but logical conclusion. Mae Clark and Peggy Shannon play the two wives.

"The Devil's In Love," with Loretta Young and Victor Jory as the stars, will be the second attraction on the bill opening Saturday. Victor Jory portrays the hero, a surgeon, who gets in a jam and becomes a derelict. It shows him on the downgrade where step by step he loses station to reach the deepest of despair. It shows him being galvanized into action by an emergency that calls forth the small spark of courage left in him. And it brings him back to success and a large share of happiness. Loretta Young and Vivienne Osborne head the feminine support.

CAPITOL THEATER, ARLINGTON

The perennially popular Richard Dix and his latest film, "No Marriage Ties" will be seen at the Capitol Theater, Monday, Tuesday and Wednesday of next week. In "No Marriage Ties," acclaimed by critics and audiences as Dix's best triumph, the star portrays a brilliant but liquor bitten advertising mentor and dashing lover who is opposed to marriage because it kills love. The powerful climax is gripping and presents the triangle in a tragic but sympathetic denounement. Elizabeth Allen and Doris Kenyon carry roles and in support are David Landau, Alan Dinehart and Hilda Vaughn.

The companion picture is an amazing story of the struggle of a young immigrant who becomes a leader. It is based on the life of the late Mayor Cermak of Chicago. The picture with Preston Foster and Zita Johann is titled, "The Man Who Dared."

Thursday ushers in another smashing bill headed by Ronald Colman in "The Masquerader" assisted by a very able cast including Elissa Landi, Juliette Compton, Halliwell Hobbes and David Torrence. The thrills and heart-throbs of the famous stage play are brilliantly revised by Colman in a smooth and polished manner.

The other picture on this smash program has a cast so full of screen, stage and radio names that to list them all will fill up all our space. Among many others in "Moonlight and Pretzels," one of the most tuneful and cleverly produced musicals to ever flash on a screen are Leo Carrillo, Roger Pryor, Mary Brian, Jack Denny and his orchestra, Alexander Gray, Bernice Claire, the famous Frank and Milt Britton Band and a host of others. The dance ensembles were beautifully arranged by Bobby Connolly.

Mrs. Harriet Hildreth of this town is to speak on Roadside Beautification on Oct. 10 at the morning session of the fall meeting of the Massachusetts Federaion of Women's Clubs, to be held with the Thursday Morning Club of Great Barrington.

OFFICERS

WILLIAM AIKEN KNEELAND, *President*
NORMAN L. ADAMS, *Vice President*
WALLACE F. FLANDERS, *Vice President*
CLARENCE G. McDANIEL, Jr., *Cashier*
LESLIE J. SCOTT, *Assistant Cashier*

DIRECTORS

NORMAN L. ADAMS
Vice Pres., National Shawmut Bank
CHRISTOPHER L. BILLMAN
Pres., Workingmen's Co-operative Bank
ERNEST DUDLEY CHASE
Vice Pres., Rust Craft Publishers, Inc.
FRANK E. CRAWFORD
Winchester
ARTHUR T. DOWNER
Pres., New England Laundries, Inc.
EDMUND L. DUNN
Pres., New England Fish Exchange
WALLACE F. FLANDERS
Vice Pres. and Treas., Dewick & Flanders, Inc.
WILLIAM AIKEN KNEELAND
Attorney & Trustee
ISAAC E. SEXTON
Sexton Can Co., Inc.
RICHARD W. SHEEHY
Physician
GEORGE E. WILLEY
Treas., Lincoln, Willey & Company

ASSOCIATES

MARY M. CROSBY ADOLPH F. FORSBERG RUTH M. RUSSELL
WILLIAM D. SULLIVAN KATHERINE R. O'BRIEN

Member of the
FEDERAL RESERVE SYSTEM
SHAWMUT ASSOCIATED BANKS
N. R. A.

Winchester
NATIONAL
Bank

9-11 CHURCH STREET — TELEPHONES 1320, 1321, 1273

THE
Winchester Unitarian Players
ANNOUNCE THEIR PROGRAM FOR THE SEASON

Fri. and Sat. evenings, December 8 and 9
"HOLIDAY"
A Comedy in Three Acts by Philip Barry

Fri. and Sat. evenings, March 2 and 3
"THE SHOW-OFF"
A Comedy in Three Acts by George Kelley

Season Tickets for the Two Plays $1.50 Single Ticket $1.00
MAY BE PURCHASED FROM MRS. F. H. NORTON
8 Sheffield Road Tel. Win. 2015

If Your Radio Doesn't Make
ALL STATION *Stops . . .*
you need a new radio or your old radio needs attention. Our new sets represent the last word in radio development. Our repair service is the last word in economy and satisfaction.
Winchester Park Radio Co.
605 MAIN STREET

Creating A Fund

What do you want to do,—build up a certain amount of money to buy a home, or to start in business, or to go to Europe, or to send a boy to college or to establish a Christmas fund or a vacation fund, or what?

A co-operative bank account is the surest, safest and quickest way to build up the fund.

Tell us how much you want to save and how long you have to do it, and we'll tell you how much you must save each month so that the principal and earnings will give you the result wanted.

Winchester Co-operative Bank

Telephone 1078

DIRECTORS

John Challis, Ernest R. Eustis, Vincent Farnsworth, George A. Fernald, James J. Fitzgerald, Charles A. Gleason, Daniel W. Hawes, Alfred H. Hildreth, James Hinds, Raymond Merrill, Curtis W. Nash, Sewall E. Newman, Frank E. Randall, Samuel S. Symmes

HELP WANTED

WANTED Thoroughly capable general maid, must be good, plain cook and have local reference. Mrs. Edlefson, 36 Cabot street. Tel. Win. 0,00.

WANTED General maid, white; in family of four. Tel. Reading 0859

FOR SALE

Fireplace Wood

HARD DRY MAPLE and oak cleft, $12 per cord, 4-foot lengths, $14 sawed; cleft birch $15 per cord, 4-foot lengths; $17 sawed; kindling wood, 6 bushels $1; 20 bushels $3; 35 bushels $5. This is all first quality wood and may be seen at our yard, 50 High street, Woburn. Frizzell Bros., tel. Wob. 0570. s8-tf

FIREPLACE WOOD A-1 mountain growth rock maple and Canadian birch, 100 per cent cleft. This wood has dried under cover 8 months. We are pleased to deliver small or large quantities. Roger S. Beattie, Harold avenue, North Woburn. Tel. Woburn 0139 s22-tf

FOR SALE A parrot. Tel Woburn 0768-M

FOR SALE On East Side, 7 room, single house, four bedrooms, reception hall, fireplace, all gas kitchen, laundry and lavatory in basement, screened porch, 6300 ft. of land. **Will sell below assessed valuation.** Owner Tel. Win. 1167-M

FOR SALE Belding-Hall Refrigerator, stone lined, capacity 100 lbs, cost $60, will sell for $10. Tel. Win. 0250.

TO LET

TO LET 9 room house on Church street, perfect condition, new heater and oil burner; garage; reduced rent. L. D. Langley, 7 Water street, Boston. Tel. Liberty 9678 or Granite 3234. au4-tf

GARAGE SPACE To Let in private garage on Main street, opposite Lawson road. Tel. Win. 0024. s15-tf

FOR RENT Near the Centre, two separate furnished rooms on bathroom floor, congenial home privileges if desired by ladies. Tel. Win. 0701-J.

FOR RENT In Arlington, two unfurnished rooms in private apartment on Pleasant street; kitchen privileges if desired. Tel. Arl. 1686-R.

FOR RENT One half double house, good neighborhood and handy to trains. Tel. Win. 1224-M.

FOR RENT Nicely furnished room on West Side, handy to trains and bus; also first class table board. Tel. Win. 1310-R.

TO LET Furnished room on bathroom floor, near centre, rent reasonable; meals optional 16 Elm street. Tel. Win. 1612-W

FOR RENT Furnished, heated room, desirable location, in new house, near trains, buses and schools. Tel Win. 1984-W.

FOR RENT Large front room, centrally located on a pleasant street, kitchenette if desired. Tel. Win 0942-R or 2481-M.

TO LET at 18 Vine street, single house, seven rooms, and sun parlor, garage, steam heated. Tel. Win. 0081. s15-tf

MISCELLANEOUS

CURTAINS AND DRAPERIES made to order. Hemstitching done while you wait, buttons covered Perry. Tel Mystic 3980. 16 Pleasant street, off Riverside avenue, Medford. s22-2t

RE-ROOF NOW and save money; guaranteed asphalt shingles; budget system; no finance charges, free estimate. Thor Roofing Co., 504-10 Riverside avenue, Medford Tel. Mystic 5420 s22-4t

WANTED Neat, capable, High School girl wants good home and small wage while attending High School. Write Box 20, Star Office. s22-3t

WANTED 3 girls' bicycles, must be in good condition and reasonable. Write Box 3, Star Office.

EX-TEACHER desires tutoring in grade subjects, also full or part time chauffeuring or driving instruction; experienced lady driver. Tel. Mystic 2355-M.

WANTED Dining room furniture, small size preferred, must be in good condition and reasonable. Write Box 27, Star Office.

WANTED Part time work wanted, typing, general office, secretarial, or what have you Write Box 40, Star Office.

WANTED Part time position caring for children or elderly person, or helping in doctor's office, can drive car Tel. Stoneham 1137-W.

WANTED Girls' bicycle. Tel Win 0116 Monday evening.

WINDOW CLEANING House window cleaning a specialty, awnings and screens taken down. Chester H Moulton, 25 Valley street, Medford. Tel Mystic 1926-W

AXEL HALLBERG
Painter and Decorator
23 CANAL STREET
Tel. Win. 2234
s29-tf

1896 1933
THE J. A. LARAWAY CO.
Plumbing and Heating
Real Estate for Sale and to Let
TEL. OFFICE 1126—RES. 0918
my1-tf

SNOWFLAKE GARDENS
HATTIE E. SNOW, Proprietor
39 Forest Street Tel. Con.
Alpine and Perennial Plants
Landscape department in charge of A. I. Heimlich. Rock Gardens. Transplanting of large trees and shrubs. Foundation planting. Power spraying, pruning and cavity work.
mh3-tf

THOMAS QUIGLEY, JR.
CONTRACTOR
CEMENT AND STONE MASON
MOTOR TRANSPORTATION
Power Shovel, Road Roller, Concrete Mixer, Tractor, Air Compressor, Drilling, Blasting, Rock Excavating
Granolithic Walks and Driveways
Loam, Sand Gravel and Lawn Dressing

OIL PAINTINGS RESTORED
Old Frames Regilded by Experts
All Kinds of Frames—Mirrors Resilvered
E. SCHOEPFLIN & CO., Inc.
Established 1874 Oldest in New England
116 Portland St. Boston, Mass.
ap14-tf

Dr. George A. Barron
OPTOMETRIST
Eyes Examined. Glasses Made and Repaired.
59 TEMPLE PLACE, BOSTON
26 WINTHROP STREET, WINCHESTER
LIBERTY 6676 WIN. 0054
Evenings by Appointment au17-tf

Phone 1766 Est. 1891
R. E. BELIVEAU
(Formerly A. E. Bergstrom)
UPHOLSTERING AND FURNITURE REPAIRING
Cushion, Mattress and Shade Work
Refinishing
Decorative Chairs Made to Order
25 THOMPSON ST. WINCHESTER

CANTON LAUNDRY
FIRST CLASS CHINESE HAND LAUNDRY
Shirt with starched collar, 13c. Collar, 2½c. All kinds of Ladies' and Gents' work. Buttons sewed on free.
529 MAIN ST. Next to Arl. Gas Office
je30-13t

L. A. BOUDREAU
674 MAIN STREET
(Over Pike's Garage)
Sheet Metal Work
Furnace work, roofing repairs, ventilation skylights and conductor pipes. Saws filed and set; lawnmowers sharpened, radiator repairing. Agent for Barrett Roofing Products.
TEL. WIN. 1389 s15-tf

KENNETH W. MOFFATT
Piano and Organ Instruction
Class for Small Children
STUDIO—WIN. 0716-M
s15-3t

Clara Fountain Carson
Teacher of Piano, Violin, Viola, Mandolin, Tenor Banjo and Guitar
119 FOREST STREET, WINCHESTER
Tel. Win. 0030-W
2 GREENWOOD AVENUE, WOBURN
Tel. Wob. 0597-M s22-2t

AUTOMOBILE INSURANCE
Plate Service—Time Payments
Kingman P. Cass, Inc.
110 MILK STREET, BOSTON
Hancock 2600 Winchester 0228

TUTORING or PRIVATE LESSONS in FRENCH
given by experienced teacher who studied last winter in Paris
TEL. WIN. 0265-M

Postage stamps for collections 1c to $1.75 at the Star Office.

SUNDAY SERVICES

CHURCH OF THE EPIPHANY

Rev. Dwight W. Hadley, Rector. Rectory, 3 Glengarry. Tel. Win 1264. Parish House, Tel. Win. 1922.

Deaconess Helen M. Lane, 136 Washington street. Tel. Win. 1956.

Sunday, Oct. 1
8 A. M. Holy Communion
9:30 A. M. Church School
11 A. M. Holy Communion and sermon
11 A. M. Kindergarten.
Wednesday, Oct. 4, 7 P. M. Boy Scouts
Thursday, Oct. 5, 7:30 P. M.—Choir rehearsal.

FIRST CHURCH OF CHRIST, SCIENTIST, WINCHESTER

All Seats Free

Services in the Church Building opposite the Town Hall.

Church services and Sunday School at 10:45.

Sunday, Oct. 1. Subject "Unreality."

"Unreality" is the subject of the Lesson-Sermon which will be read in all Churches of Christ, Scientist, on Sunday, Oct. 1.

The Golden Text is: "The Lord bringeth the counsel of the heathen to nought: he maketh the devices of the people of none effect" (Psalms 33:10).

Among the citations which comprise the Lesson-Sermon is the following from the Bible: "And Jesus answered and said unto them, Take heed that no man deceive you. . . . And ye shall hear of wars and rumours of wars: see that ye be not troubled: for all these things must come to pass, but the end is not yet. . . . And because iniquity shall abound, the love of many shall wax cold. But he that shall endure unto the end, the same shall be saved" (Matthew 24:4, 6, 12, 13).

The Lesson-Sermon also includes the following passage from the Christian Science textbook, "Science and Health with Key to the Scriptures" by Mary Baker Eddy: "This material world is even now becoming the arena for conflicting forces. On one side there will be discord and dismay; on the other side there will be Science and peace. . . These disturbances will continue until the end of error, when all discord will be swallowed up in spiritual Truth . . . This mental fermentation has begun, and will continue until all errors of belief yield to understanding" (p. 96).

Sunday evening service at 7:15.

Reading room in Church Building. Open daily from 12 M. to 5 P. M. except Sundays and holidays.

FIRST BAPTIST CHURCH

Corner Washington and Mt. Vernon streets.
Miss Edic Knowlton, Minister's assistant 31 Eaton street. Tel. Win. 0550.

Sunday, Oct. 1, 9:30 A. M.—Church School. All departments meet at this hour.

10:30 A. M. Morning worship and Communion service. Sermon by Rev. F. W. Lockwood. The choir will sing for the first time this season under the direction of Edward W. Hall.

7 P. M. Evening worship. Open to all. Everyone is cordially invited to attend.

8 P. M. Fellowship Hour of the Young People of the church in the social hall.

Monday Thrift Shop opens at 16 Mt. Vernon street.

Monday, 7:30 P. M.—The Community Training School will open in this church.

Monday, 3:30 P. M. United Foreign Mission Conference at the Old South Church, Copley Square, Boston. Dr. Stanley Jones will be the speaker.

Tuesday, 1:30 P. M.—Meeting of the Board of the Women's League in the church parlor.

Wednesday, 6 P. M. Supper in the social hall for those attending the School of Missions. School of Missions Classes will meet at 6:45 p. m.

Wednesday, 7:45 P. M.—Prayer meeting of the church.

Thursday, 10 A. M. to 4 P. M. Monthly meeting of the Women's League. Luncheon at 12 m. open to the public, with Mrs. Carrie Eldredge as hostess. Missionary program in the afternoon under the direction of Mrs. Leonard O. Waters' Group.

Friday, 8 P. M.—All the young people of the church are invited to be the guests of Mr. and Mrs. Harry T. Winn at their home, 17 Swan road.

Saturday, 7 P. M.—Scout Troop 7 meets in the recreation room.

SECOND CONGREGATIONAL CHURCH

John E. Whitley, Pastor, 419 Washington Street. Tel. Win. 0865-M.

Sunday, 10:30 A. M.—Rally Day at the morning service with appropriate sermon and special music by the church choir.

At the noon hour Rally Day in the Sunday School meeting in assembly hall. The speaker is Secretary John L. Lobingier, the Dean of the Community School of Winchester.

7 p. m. the Y. P. Society rallies around their leader, Mrs. A. N. Ball.

Monday Community School of Winchester at Baptist Church.

Tuesday, 7:45 P. M.—Official Board of the church meets in the assembly hall.

Wednesday is Ladies Bethany Society Day.

The work of the church at the beginning of another church year is satisfactory and encouraging.

FIRST CONGREGATIONAL CHURCH

Rev. Howard J. Chidley, D.D., Minister. Residence, Fernway. Tel Win. 0071.
Miss Alice G. Reynolds, Director of Religious Education.
J. Albert Wilson, Organist and Choirmaster

Sunday, 10:30 A. M.—Dr. Chidley will preach on "Caiaphas Asks a Question." Baptism of little children.

The Church School will meet as follows: Kindergarten and Primary Department at 10.30 for children in grades 1, 2 and 3. Junior Department, grades 4, 5 and 6, at 9:20. Intermediate and Senior Departments, for Junior High and High School grades, at 12 o'clock. A cordial invitation is extended to all new families who have moved into the parish during the summer.

The Young People's Society will hold their first meeting Sunday evening at 6 o'clock in Ripley Chapel. Dr. Chidley will give an illustrated talk on "Lessons from Nature." All Senior High School young people are cordially invited to join this group. Refreshments and social hour at the close of the meeting.

The Western Missionary Society will hold its regular monthly meeting on Thursday, from 10 to 4. Board meeting at 11 and box luncheon with hot coffee at noon.

Harvest Home Supper, Friday evening, Oct. 6 at 6:30. Rev. Seth Brooks of Malden will speak on "If I Had the Ears of the Nation." A good supper, good singing and a good time. We want everyone present. Reservations must be made before Oct. 4.

CRAWFORD MEMORIAL METHODIST CHURCH

J. West Thompson, Minister. Residence, 30 Dix street. Tel. 6539-M.

Morning worship at 10:30 with sermon by the pastor. Subject, "Thy Kingdom Come."

The Church School meets at 9:30 in all departments including junior and above.

Kindergarten and primary departments meet at 11 o'clock. Well graded classes and a cordial welcome for all.

United Missionary Conference at the New Old South Church at 3:30. Speaker, Dr. E Stanley Jones. Young People's Rally at the Church of the Covenant, Berkeley and Newbury streets at 3:30.

Monday Closing Rally of the Missionary Conference in Tremont Temple at 7:30. Speakers, Dr E Stanley Jones, Bishop Roots, of China and Dr. Charles R. Watson of Egypt.

Wednesday, Thursday, Friday—Meeting of the New England Branch Woman's Foreign Missionary Society in Stamford, Conn.

Note—Rally Day will be held Sunday, Oct. 8.

UNITARIAN CHURCH

Rev. George Hale Reed, Minister. 8 Ridgefield road. Tel. Win. 0424

Sunday, Oct. 1. Service for Rally Sunday at 10:45. Mr. Reed will preach. Subject, "What Shall We Do With His Dreams?" a sermon suggested by the challenge of the children. The music will be as follows:

Prelude—Calm du Soir . . . Bossi
Anthems—
The Radiant Morn . . . Woodward
Hide Me Under the Shadow . . . Andrews
Solo—Mr. Raymond

Kenneth W. Moffatt, Organist and Choirmaster

Junior Choir rehearsal will be held on Wednesday at 4 o'clock. Metcalf Union Choir will meet on Friday, Oct. 6 at 3 p. m. The Senior Choir will rehearse each Friday night at 7:30 o'clock.

The Church School and the Metcalf Union will meet to begin the fall term. The primary grades, including the kindergarten through the third grade, will begin at 10:45. The junior department, including the fourth grade, through the eighth, will meet at 9.30. The Metcalf Union will meet in the Meyer Chapel at 12. New pupils are welcome in all grades.

The fall rally of the Boston Federation of the Y. P. R. U. is to be held at the First Church, Boston, Sunday, Oct. 1. Dr. Albert C. Dieffenbach, Religious Editor of the Boston Transcript will speak and the Presidents of the Y. P. R. U and the Young People's Fellowship will give short talks. The address will be at 7.

The Ladies' Friendly Society have had an invitation from the Woburn Alliance to be their guests on the afternoon of Oct. 5 at 2:30. The speaker will be the Rev. Clara Cook Helvie. Subject, "Ethics for a New Day." It is hoped many will attend.

WINCHESTER TRUST COMPANY
WINCHESTER MASS.

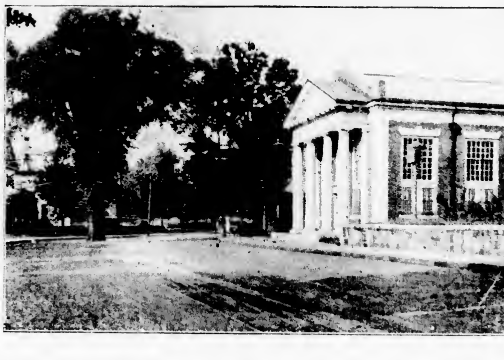

A Precaution That Prudence Demands

Every home in Winchester should have the protection of a Safe Deposit Box for valuables such as jewelry, notes, abstracts, heirlooms, and insurance papers. Until you place such articles beyond the reach of theft, fire or other calamity, you have not taken the precaution which prudence demands.

We would like to show you how convenient, how safe and how serviceable our Safe Deposit Department can be to you.

Boxes rent as low, as $5.00 a year. Why not arrange for yours now?

WINCHESTER TRUST COMPANY
A Voluntary Member of the Federal Reserve Bank

(Continued from page 1)

TOWN ENGINEER SUCCUMBED MONDAY

Mr. Hinds was a Mason, a member of William Parkman Lodge of Winchester, and a member of Waterfield Lodge of Odd Fellows, of this town. He was a charter member of Winchester Lodge of Elks, serving as the lodge's first esteemed loyal knight, and was also for many years a director of the Winchester Co-operative Bank.

Flags on the town hall, common and many public and private buildings were at half staff as a tribute to his memory, and the Co-operative Bank and town offices were ordered closed during his funeral.

On July 21, 1906, Mr. Hinds married Mary Cornell, and soon after his marriage went to occupy the home on Forest street in which he died.

Surviving are his wife, and two sisters, Miss Elizabeth Hinds and Mrs. George Solov, both of Winchester.

Every town department was represented at the funeral services which were held on Wednesday afternoon at the late residence with Rev. John E. Whitley, pastor of the Second Congregational Church, officiating. Harlow Hovey, tenor, sang "Lead Kindly Light" and "One Sweetly Solemn Thought." During the services a tribute to Mr. Hinds from the Board of Selectmen was read by Mr. Whitley, while the profusion of beautiful flowers from town departments, town officers, fraternal organizations and private individuals indicated the esteem in which the deceased was held by his associates and friends.

Members of the Board of Selectmen acted as honorary pallbearers and three past chairmen of the Board, Jonas A. Laraway, George M. Bryne and Harris S. Richardson, were active bearers with Ernest R. Eustis, William R. Baker and Harold P. Bostwick.

Interment was in Wildwood Cemetery where the committal service was conducted by Mr. Whitley.

SUPERINTENDENT QUINN APPOINTED MEMBER OF NATIONAL COMMITTEE

Washington, D. C., Sept. 25—Paul C. Stetson, Superintendent of Schools, Indianapolis, Ind., and president of the Department of Superintendence of the National Education Association announced at Association headquarters here today that James J. Quinn, Superintendent of Schools, Winchester, Mass., has been appointed a member of a national committee on a national outlook on education. This committee will meet and report at the Cleveland Convention of the Department of Superintendence, Feb. 24—Mar. 1, 1934.

The appointment of this committee is an important item in a fundamental reorganization of the convention plan followed by the educational leaders in their national professional organization for many years. The change was made to extend greater responsibility to individual members in the Department's attempt to plan more effectively for meeting the current crisis in education.

Seven such committees have been appointed by President Stetson. These groups will give their attention respectively to problems of teacher training, a comprehensive program of public education, financing the schools education for the new America, public education and public welfare, a national outlook on education, and the interpretation of the schools to the public.

FREE HOSPITAL FACES PROBLEM OVER FINANCING

With the rich man no longer rich, and the consequent disappearance of large gifts, the financing of the country's voluntary hospitals must now be recognized and their support drawn from the mass rather than from a few millionaires.

This is the summary by officials of the American Hospital Association of the fundamental problem to be faced by the 4500 members of the organization when the annual convention opened in Milwaukee for a five-day meeting beginning Sept. 11. Ways and means to create this new and broader income base in a permanent form was a prominent topic in the discussions of the hospital convention.

Leaders in the hospital field and others presented their studies in the care of the indigent and unemployed, methods to place hospital bills in the regular family budget and a "planned economy" of hospital services, both nationally and in local units.

According to the association, which has headquarters at 18 East Division street, Chicago, serious financial distress is general among the voluntary hospitals of the country, due to increased charity loads and decreased income from paying patients and endowment funds. Philanthropic gifts, it is reported, have dwindled to almost nothing.

A recent survey has shown that one-third of the admissions to the voluntary hospitals of the country are now of patients unable to pay for their care. It is indicated that more than 1,700,000 of these patients will be cared for by the non-governmental hospitals during the present year.

"This increased charity load," said Dr. Bert W. Caldwell, executive secretary of the association, "is of people urgently in need of hospitalization but unable to get into the already overcrowded city, county or state hospitals.

"The feeding alone of nearly 2,000,000 people represents a huge sum of money. The unemployed man is supported by public funds until he becomes ill or is injured. Then, if he enters a voluntary hospital, he is off the relief rolls and on the hospital for food, shelter and all the services necessary not only to maintain life, but to preserve and rebuild health."

The final exhaustion of family resources, the filled-up condition of free hospitals and the accumulation of medical or surgical needs which can no longer be postponed, are given as factors contributing to the increased charity demands on hospitals. At the present time the hospitals' financial crisis is being intensified by a rising price level in all commodities purchased by the hospital, from vegetables to surgical instruments.

The Long Look Ahead

A Johns Hopkins scientist says there is no means of telling just which way evolution is going to proceed in the future, but that the most probable development will be a race of supermen with feelings and ideas totally different from those possessed today.

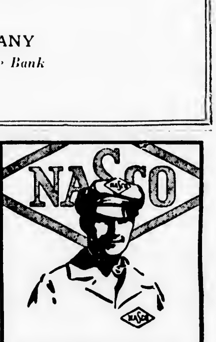

the NASCO man says:
"Let us make a modern
ICE
Refrigerator
out of your old electric ice-box

As a result of many requests, our refrigerator department is now equipped to perform this useful service. Call Somerset 3400 or your local division.

Horn Pond Ice Company
Division of
METROPOLITAN ICE COMPANY
NATIONAL SERVICE COMPANIES
ask your NASCO man

BOARD OF APPEAL

The Board of Appeal, in accordance with Section 117A of the Building Law, will give a hearing Tuesday evening, October 3, 1933 at eight o'clock P. M. at the office of the Building Commissioner at 9 Mt. Vernon Street.

Mr. Frederick M. Ives, Jr., requests a permit to build a Private Garage at 21 Fells Road in the twenty (20) foot front yard set back as required in the residential zones.

All persons interested are invited to attend.

George Chandler Coit,
Chairman
Board of Appeal

RUTH D. HAYDEN
Teacher of Piano and Musicianship
6 Mason St. Tel. Win. 1172-M
s29-tf

NRA CLUB NOTES

It looks as if Winchester was going "over the top" strong for the National Recovery Act. Manufacturers and traders have subscribed to the various codes. They have added workers—shortened hours—burdened themselves with additional expenses. They have done their part. Now it's up to the consumers to do their bit. Buy now! This is the psychological moment to recover that very elusive and much longed-for prosperity.

The campaign is going full blast this week. The precincts are well covered by volunteer workers. They are representatives of the NRA—out for consumers' signatures. And we are all going to "sign on the dotted line." And we are all going to like to do it, too. For whatever mistakes there may be in the President's recovery program, he is trying to do something, at least. And we have nothing to lose in doing our part.

At the last meeting of the club Chairman George H. Lochman reported receiving posters from the editor of the "Star," T. Price Wilson. These will be a great help in advertising the campaign throughout the town.

Also, 12 more pamphlets of instructions have arrived from Washington, D. C. which, of course, will be good news to the NRA Compliance Committee. They are the ones who will have to go into a huddle over instructions. So why should we worry!

The captains of the precincts have a few troubles of their own, too. Regardless of instructions, there is a shortage of buttons, and the "stickers" persist in sticking together. If anyone is shy of a button, he can borrow the other fellow's. But just try to pry apart a bunch of well-glued "stickers" and see where you get!

Despite "sticker and button" troubles, all the captains are optimistically and cheerfully proceeding with the work of getting the consumers' cards signed. Fred H. Scholl reports great progress in his precinct, and encouraging rumors from other quarters show that the campaign's success is assured.

As Chairman George H. Lochman is attending the Convention of Postmasters this week, the captains will have more time to gain their 100 per cent mark. The precinct reports will be called for at the next club session, Friday evening, Oct. 6, at 8 o'clock in the general committee room of the Town Hall.

PARK DEPARTMENT NEWS

At this writing there are 127 men at work on the Aberjona River improvement. The Highland avenue construction is giving work to 24 men who were formerly on the river pay roll. The balance remaining in the Aberjona account, as of Sept. 23 was $15,566.07.

The storm of a week ago held up the work in the rear of the Beggs & Cobb tannery as the high water made it impossible for the shovel to continue operations. The crews were transferred to the Leonard Field section where the greater number was put to work filling the large water-filled hole in the rear of the beach. A smaller crew was employed in the construction of stone gutters and catch basins in the roadway leading to this beach. This will prevent the road from washing out at this point.

The shovel resumed work on Monday of this week. Excellent progress has been made since the shovel has been at work. That part of the swamp near the Woburn loop of the Boston & Maine R. R. has been dug out and the shovel is now starting operations on the other side.

The rank growth of weeds in the Mill Pond is now being removed. It is expected that this work will be finished by the end of the present week and it is needless to say that the Mill Pond will present a much more attractive appearance. When the water is restored to its proper height in this pond the weeds will not have a chance to grow again.

George T. Davidson,
Chairman
Frederic C. Alexander,
Secretary

MRS. LILLIAN LEDWIDGE

Mrs. Lillian Ledwidge, nee Randall, wife of Waldo L. Ledwidge and a former resident of Winchester, died last Sunday night in the Somerville Hospital, after an emergency operation which followed a brief illness.

Mrs. Ledwidge was a native of Lyndonville, Vt., and before her marriage was employed as a secretary with the old Boston Journal, of which Mr. Ledwidge was circulation manager.

For nearly 20 years after her marriage she made her home in Winchester, living first on Mystic avenue and later on Maxwell road and Park avenue. For several years after leaving Winchester she had lived in Arlington. She is survived by her husband, by a son, John, a step-son, James L. Ledwidge, living in New York; and a step-daughter, Mrs. Amy Clapp of Waverly. Her mother and a brother also survive.

Funeral services were held on Tuesday afternoon in the chapel of A. E. Long & Son, undertakers, in North Cambridge.

MRS. LILLIAN COTE

Mrs. Lillian Cote, wife of Moses A. Cote of 35 Mt. Pleasant street, Woburn, who died Tuesday night in the Choate Memorial Hospital in that city, was a native of Winchester, having been born here Aug. 3, 1879, daughter of Samuel and Cecelia (Gilgun) Ward.

Besides her husband, she leaves three sons, Frederick W., Antoine and Everett W.; two sisters, Mrs. William Hogan of Woburn and Mrs. Albert Chase of Arlington, and five brothers, William, Charles, Samuel and George Ward of Woburn and Everett W. of Washington.

The funeral was held Thursday morning from the late residence with high mass of requiem in St. Charles' Church, Woburn, at 9 o'clock. Burial was in Oak Grove Cemetery, Medford.

MASSACHUSETTS STATE GUARD VETERANS ASSOCIATION

It may not be known to many of the men who in the years 1917-20 gave freely of their time and in many instances money, and enlisted in the different companies throughout the State in order to give protection to the home communities in which they resided, and stand in readiness to cope with any emergency that might arise, that out of that organization has grown a wonderful organization composed of many of those same men who walked the streets of Boston during the Police strike and did any other duty that was theirs to do. At the present time there are scattered throughout the State 26 units made up of men of all ranks from Colonel down to private, whose object is like the Legion, Veterans of Foreign Wars and others to keep alive the spirit and good fellowship that prevailed during the time they were in service.

Winchester had a fine company who did their part during that time and so far as is known very few are in the Veterans organization. At the present time the nearest unit to Winchester is in Medford and they have one of the most active units in the State. It is made up of men from Winchester, Woburn, Arlington, Somerville, Malden and Medford. The expense is very small and at the present time Medford Unit is offering reduced rates for the remainder of the year as a special inducement to get men into the Association and have them enjoy the fellowship and comradeship of the organization. Any comrade desiring information regarding the unit can call the Adjutant of Medford Unit, Fred Dunbar, 12 Court street, Medford, telephone Mystic 0738-W.

Medford Unit will gladly welcome all comrades who are desirous of coming into the ranks and the next meeting will be held on Friday evening, Oct. 6 in Riverbank Hall, Masonic Building, Medford Square.

LUCEY—O'CONNELL

The marriage of Miss Helen L. O'Connell, daughter of Mr. Edward O'Connell of Middlesex street, and Cornelius A. Lucey, son of Mr. and Mrs. John J. Lucey of Mason street, Malden, took place on last Sunday afternoon, Sept. 24, in St. Mary's Rectory with Rev. Fr. James Lynch officiating.

Miss O'Connell wore white satin with a shirred white tulle turban and a shoulder veil. Her flowers were bride's roses and lilies of the valley. She was attended by her sister, Miss Theresa M. O'connell, who wore blue velvet with matching hat and carried yellow roses.

Following the ceremony a reception was held at the home of the bride's father, house decorations being freshly cut flowers and palms. Upon their return from a wedding journey which is to take them to Niagara Falls and Washington, Mr. and Mrs. Lucy are to make their home in Malden at 27 Preston street.

A TRIBUTE

To the Editor of the Star:

I believe the inhabitants of Winchester have lost a faithful servant in the death of Town Engineer James Hinds. When you consider that he was appointed Town Engineer year after year for so long by the various Boards of Selectmen, it proves conclusively that he was an efficient engineer.

I was personally acquainted with "Jim" for more than half a century. I have always found him a sterling citizen. As the late Preston Pond informed me, he and others were the Town Fathers who developed Winchester into one of the most beautiful residential suburbs in Greater Boston.

As a member of the Board of Health in 1904 he served on that able Committee that constructed the town stable and garbage house, and in conjunction with the late Dr. Church, Dr. Allen, Dr. French and Dr. Eaton, abolished the unsightly dump and depressions that were so numerous in various sections of the town.

Some folks can very readily recall the wonderful work he accomplished in regard to home gardens during the World War and how he helped the unfortunate. How vividly I recall when he worked all night fighting the blizzards of winter and walked with a sick horse from Ridge street to the town stable in a terrific snow storm, a distance of approximately three miles. I believe "Jim" has earned a rest. May he rest in peace.

Very truly yours,
Patrick H. Craughwell

FOR TIRED APPETITES

What to eat! Tired of everything? Then try Dutchland Farms. Drive out to Four Corners in Woburn. You know the location, but not the place. When you do, you'll come regularly.

Not a restaurant! Just a good place to get quality food, electrically cooked and appetizingly served in quantity that appeals to both appetite and pocketbook. Tender steak, luscious fried chicken, toothsome waffles with chicken and tempting soups and stews served daily. Your favorite baked bean supper Saturdays and heat has been installed to provide all-winter comfort.

Dutchland Farms is individually managed and owned and prides itself on its cleanliness. Inspect our kitchen any time and see for yourself. Invite friend wife to a meal she doesn't have to prepare, yet of which even she could well be proud. Try Dutchland Farms.

Driver Edward D. Fitzgerald of Engine 3 and Driver Robert Scanlon of Engine 1 are members of the Winchester Fire Department enrolled in the training school for firemen conducted by the Arlington Fire Department. Fireman Alexander MacKenzie and James L. Nowell have previously taken the course.

FORTNIGHTLY NOTES

Garden Club

Wednesday, Oct. 18, garden exhibition by Fortnightly Club members. Fortnightly Hall will be open in the morning from 9 to 12 to receive exhibits, and each exhibitor must be responsible for her own arrangement.

The new Fortnightly year book tells of the exhibition, but please do not hesitate to bring something, even if no mirror as an arrangement is used. Any interesting arrangement will be very welcome. We want to make our first exhibition a success, so exhibit one exhibit all. It might be well to take precaution against frost and pick exhibits the afternoon before and put them in water. Telephone Win. 1322 Mrs. Dorothy Wills, chairman, if you wish information. The exhibition will be open to the public in the afternoon from 2 to 5:30.

Dramatics

Just a reminder to reserve either Friday or Saturday evening, Oct. 27 or 28 for the production of "The Constant Wife" in the high school auditorium. Those who saw Martha Kelley last season as "The First Mrs. Fraser," will enjoy her even more in this new role which Ethel Barrymore played with such great success several seasons ago. Entire proceeds for philanthropies.

HIGH SCHOOL HELD FIRST ASSEMBLY

The first of the year's assemblies was held on Tuesday in the high school assembly hall and took the form of a welcome to the newly entered freshman class. Upper classmen, at the head of the various extra-curricular activities in the school, explained them to the new comers and stressed the importance of participating in one or more of them.

Principal Wade L. Grindle presided and formally welcomed both new and old pupils on behalf of the faculty.

Following is the complete program:

Welcome .... Mr. Grindle
A. A. Plans for the Year ... Robert Godfrey
Traffic and Traffic Lights .. Andrew Lentine
No More Bank Holidays ..... Esther Loftus
For a Bigger and Better Orchestra ... Dorothy Glidden
The Play's the Thing .... Robert Barr
Junior Red Cross Is Growing Up ... George Davidson
Clubs Is Trumps .... Judson Cross
First Things First .... Albert O. Wilson
Paper Profits .... Margaret Ekern
And in the Meantime .... Evelyn Corey
Teachers Never Grow Old .... Robert Keeney

Miss Marjorie Danforth of Everett avenue left yesterday for Cooperstown, N. Y., where she has entered the Knox School for Girls.

PARENT-TEACHER NEWS

The Parent-Teacher Association was responsible for a successful Well Child Clinic which was held in Northampton during a period of four weeks last spring.

The success was doubtless due to the splendid organization which was started nearly four months in advance of the clinic, when the Public Health Nursing Consultant for the Massachusetts Department of Public Health presented the plan to the president of the Northampton Parent-Teacher Association. The chairman of the project selected district chairmen who took charge of appointments in each section of the city.

The publicity chairman worked out a commendable program including weekly, and finally daily, newspaper articles, a moving picture runner, advertisements in the paper sponsored by local banks and the Commercial College, and distribution of posters and flyers. The Edwards Congregational Church printed a notice in the weekly bulletin. The Hampshire County Gazette gave the finest kind of co-operation, contributing two editorials and devoting front page space to the picture of Dr. Susan M. Coffin, of the Massachusetts Department of Public Health, the examining physician.

The services of the examining physician, the dental hygienist, the nutritionist, and the public health nurse were given by the Massachusetts Department of Public Health. Members of the Parent-Teacher Association acted as hostesses each day; and 392 children attended, 179 of whom are entering school for the first time this fall. A total of 1092 physical defects were found in these 392 children and right away the Northampton Parent-Teacher Association was busy making plans for securing corrections of the defects. The Northampton Visiting Nurse Association, the school nurses, and the Hampshire County Public Health Association followed up these Well Child Clinic children, and several local organizations helped financially with the correction of some defects.

NEWSY PARAGRAPHS

A daily short story—Two daily serials—Dorothy Dix—Screen Oddities (by Captain Roscoe Fawcett)—Aunt Het—Poor Pa—The best of comics—and all the news—in the Boston Globe every day. Make the Globe your Boston newspaper.

Contractor James J. Fitzgerald has had men busy this week setting out a hedge around the property of the Immaculate Conception Church on Sheridan circle.

Mr. and Mrs. John Campbell of Euclid avenue and daughter Pearl, were guests of the Hotel Kimball, Springfield, last week, where Pearl Campbell rode her horse, "King Topaz," at the horse show of the Eastern States Exposition. "King Topaz" was in the money awards as well as in the ribbons.

Three ladies of the Winchester Country Club participated in the 36-hole competition at the Weston Country Club this week. All three qualified for the final 18 holes and finished well up in the list. The scores were: Mrs. D. M. Belcher (18) 87—6—81—(36) 175—163, Mrs. A. A. Kimball (18) 97—14—83—(36) 199—171, Mrs. H. A Peterson (18) 92—8—84 (36) 178—162.

Robert F. "Bob" Guild of Harvard and Joseph B. "Joe" Pendleton of Bowdoin, both residents of Winchester and experienced football officials, worked the Waltham-Rindge game which featured the opening of the schoolboy gridiron season last Saturday.

An Open Letter To The Residents Of Winchester

In commencing this, our tenth year of furnishing this community with quality flowers, we pledge ourselves to the continuation of the high standard of service and quality which we have maintained the past nine years. We are glad to state that this high standard has not been lowered even during the past few trying years. With your continued patronage we shall endeavor to serve you even better with the best in flowers at moderate prices. We solicit your patronage.

Winchester Conservatories
INCORPORATED
By GEORGE WELSCH Treas. & Mgr.

186 Cambridge Street, Win. 1702
4 Mt. Vernon Street, Win. 1894

Heavy steer beef!
Prime RIB ROAST AT A&P MARKETS 19c lb.

BONELESS — FREE FROM WASTE — TENDER
SIRLOIN ROAST pound 35c
THIS SEASON'S NEW, YOUNG, TENDER BIRDS
CHICKENS 2½ TO 4 POUND AVERAGE pound 21c
QUALITY CLEAR MEAT ROAST THAT SATISFIES
FACE RUMP ROAST pound 21c
GENUINE SPRING LAMB
LAMB LEG AND LOIN pound 19c

Del Monte Sale

WHEN you buy DEL MONTE you know you are getting the best fruits and vegetables grown — the special care and speed with which they are canned and the way they are cooked protects the vitamins these carefully selected foods contain

PINEAPPLE
Crushed 2 No. 2 cans 25c
Sliced 2 No. 2 cans 29c
Apricots 2 No. 2 cans 25c
Cherries 2 No. 1 cans 25c

Encore Mayonnaise 32 oz jar 43c 16 oz jar 23c 8 oz jar 13c

BUTTER SILVERBROOK Print or Tub 2 pounds 49c
CIGARETTES 2 packages 21c
Lucky Strikes, Camels, Old Golds, Chesterfields Carton $1.05

Quaker Maid BEANS 3 large cans 25c
aud KETCHUP 2 large bottles 29c

White House Evap. Milk 3 tall cans 16c
Corned Beef NO. 1 SIZE 2 cans 29c
B & M Beans 2 cans 27c
Gorton's Codfish 1 pound brick 22c
Baker's Chocolate ½ pound cake 20c

COFFEE SALE
introducing A&P's new coffee package
EIGHT O'CLOCK Mild and mellow pound 17c
RED CIRCLE Rich, full-bodied pound 19c
BOKAR Vigorous and winey pound 23c

EGG MASH 100 lb bag $2.39 25 lb bag 63c
SCRATCH FEED 100 lb bag $2.09 25 lb bag 53c

FRESH FRUITS & VEGETABLES AT A&P FOOD STORES
Yellow Onions 10 pounds 25c
Tokay Grapes 2 pounds 15c
Squash HUBBARD or TURBAN 4 pounds 10c
Apples McINTOSH 40 pound box $1.49 5 pounds 19c
Lettuce ICEBERG 2 large heads 21c 2 medium heads 17c
Bananas 3 pounds 19c

A&P Food Stores of New England
The Great ATLANTIC & PACIFIC Tea Company

Moth-O-Kill on sale at the Star Office.

CAPITOL
ARLINGTON - 4340

TODAY and TOMORROW
George ARLISS in
"The Affairs of VOLTAIRE"
also
CHARLES RUGGLES and MARY BOLAND in
"Mama Loves Papa"

Starts MON., Oct. 2
RICHARD DIX in
"NO MARRIAGE TIES"
with ELIZABETH ALLEN
also
"The Man Who Dared"
with PRESTON FOSTER and ZITA JOHANN
Based on the life of the late Mayor Cermak of Chicago

Starts THURS., Oct. 5
RONALD COLMAN in
"THE MASQUERADER"
with Elissa Landi
also
"Moonlight and Pretzels"
with LEO CARRILLO, MARY BRIAN and ROGER PRYOR

Stoneham Theatre
THE THEATRE DELUXE
Matinee 2:00 Evening 7:45
Sunday Matinee 3:00
Saturday Evening 6:15 and 8:30

Fri. Sat., Sept. 29, 30
KAY FRANCIS and NILS ASTHER in
"STORM AT DAYBREAK"
GARY GRANT and BENITA HUME in
"GAMBLING SHIP"
Saturday Matinee Only
"THREE MUSKETEERS"
News

Sun. Mon. Tues., Oct. 1, 2, 3
SYLVIA SIDNEY and DONALD COOK in
"JENNIE GERHARDT"
PAUL LUKAS and LORETTA YOUNG in
"GRAND SLAM"
News

Wed. Thurs. Fri. Sat., Oct. 4, 5, 6, 7
MARIE DRESSLER and WALLACE BEERY In
"TUGBOAT ANNIE"
GINGER ROGERS and LYLE TALBOT In
"A SHRIEK IN THE NIGHT"
Saturday Matinee Only
"THREE MUSKETEERS"
News

Coming Attractions "Mama Loves Papa," "Hold Your Man," "Another Language," "Life of Jimmy Dolan"

A mystery serial for Boston Globe readers. Read "THE FOURTH PLAGUE," by Edgar Wallace. It begins in the Boston Globe Friday, September 29.

TONITE AND EVERY NITE!
EVERGLADES
HOTEL WESTMINSTER
DINNER DANCE $1.25
FLOOR SHOW
Billy Dooley and His Orchestra

A Cambridge Institution
University Theatre
Harvard Square, Cambridge, Mass

Sun. Mon. Tues. Wed.
Oct. 1, 2, 3, 4
"TUGBOAT ANNIE"
Clive Brook and Alison Skipworth in
"MIDNIGHT CLUB"
Thurs. Fri. Sat., Oct. 5, 6, 7
LESLIE HOWARD in
"Captured"
Carole Lombard in
"BRIEF MOMENT"
Continuous
2 to 11 P. M.

Matinee at 2 Matinee 25c
Evening at 7 Evening 35c
WARNER BROS.
STRAND
WOBURN

WEEK OF OCTOBER 1
Sunday, Monday, Tuesday
Screen, Stage and Radio Stars in
"MOONLIGHT AND PRETZELS"
Preston Foster, Zita Johann in
"The Man Who Dared"

Wednesday and Thursday
LESLIE HOWARD and PAUL LUKAS in
"CAPTURED"
Alan Rinehard & Anita Page in
"I Have Lived"
GLASSWARE NIGHT WEDNESDAY

Friday and Saturday
LORETTA YOUNG and LYLE TALBOT in
"SHE HAD TO SAY YES"
Clive Brooks & Helen Vinson in
"Midnight Club"

Matinee at 2:00
Evening at 7:00
MEDFORD THEATRE
Sunday 3 to 11
Holidays 2 to 11

WEEK OF OCTOBER 1
Sunday, Monday, Tuesday, Wednesday
"Captured"
Starring
DOUGLAS FAIRBANKS, Jr. and LESLIE HOWARD
"No Marriage Ties"
Starring RICHARD DIX and DORIS KENYON

Thursday, Friday, Saturday
GEORGE RAFT and CLIVE BROOK in
"Midnight Club"
ALL STAR CAST in
"Silk Express"

Now Playing
GEORGE ARLISS in "VOLTAIRE"

GRANADA MALDEN THEATRES STRAND

Starts Sat., Sept. 30—7 Days
LEE TRACY, MAE CLARKE and PEGGY SHANNON in
"TURN BACK THE CLOCK"
Second Attraction
LORETTA YOUNG and VICTOR JORY in
"DEVIL'S IN LOVE"
Ends Friday, Sept. 29th
Ronald Colman in
"THE MASQUERADER"
and
Clive Brook and George Raft in
"MIDNIGHT CLUB"

7 Days Starting Fri., Sept. 29th
LIONEL ATWILL
PAUL LUKAS and
GLORIA STUART in
"THE SECRET OF THE BLUE ROOM"
You'll enjoy being scared to death.
—also—
BEBE DANIELS in
"COCKTAIL HOUR"

WINCHESTER CO-OPERATIVE BANK

In compliance with the requirements of Chapter 590, Section 40, Acts of 1908, as amended by Chapter 491, Section 6, Acts of 1909, and by Chapter 171, Section 1, Acts of 1912, notice is hereby given of the loss of pass-book No. 5872.

ERNEST R. EUSTIS, Treasurer
s29-3t

COMMONWEALTH OF MASSACHUSETTS
MIDDLESEX, SS. PROBATE COURT

To the heirs-at-law, next of kin and all other persons interested in the estate of Patrick J. Leydon also known as Patrick Lydon late of Winchester in said County, deceased.

WHEREAS, a certain instrument purporting to be the last will and testament of said deceased has been presented to said Court, for probate, by Mary H. Leydon who prays that letters testamentary may be issued to her, the executrix therein named, without giving a surety on her official bond.

You are hereby cited to appear at a Probate Court to be held at Cambridge, in said County of Middlesex, on the ninth day of October A. D. 1933, at ten o'clock in the forenoon, to show cause, if any you have, why the same should not be granted.

And said petitioner is hereby directed to give public notice thereof, by publishing this citation once in each week, for three successive weeks, in The Winchester Star a newspaper published in Winchester the last publication to be one day at least before said Court, and by mailing, postpaid, or delivering a copy of this citation to all known persons interested in the estate, seven days at least before said Court.

Witness, JOHN C. LEGGAT, Esquire, First Judge of said Court, this sixteenth day of September in the year one thousand nine hundred and thirty-three.

LORING P. JORDAN, Register
s22-3t

NOTICE IS HEREBY GIVEN that the subscriber has been duly appointed executor of the will of Frank H. Elliott late of Winchester in the County of Middlesex, deceased, testate, and has taken upon itself that trust by giving bond, as the law directs.

All persons having demands upon the estate of said deceased are hereby required to exhibit the same; and all persons indebted to said estate are called upon to make payment to

OLD COLONY TRUST COMPANY,
Executor

(Address)
17 Court Street,
Boston, Mass.
September 15, 1933
s29-3t

COMMONWEALTH OF MASSACHUSETTS
MIDDLESEX, SS. PROBATE COURT

To the heirs-at-law, next of kin, creditors, and all other persons interested in the estate of Thomas M. Hutchinson late of Winchester in said County, deceased, intestate.

WHEREAS, a petition has been presented to said Court to grant a letter of administration on the estate of said deceased to Ward F. Porter of Malden in the County of Middlesex, without giving a surety on his bond.

You are hereby cited to appear at a Probate Court to be held at Cambridge, in said County of Middlesex, on the fourth day of October A. D. 1933, at ten o'clock in the forenoon, to show cause, if any you have, why the same should not be granted.

And the petitioner is hereby directed to give public notice thereof, by publishing this citation once in each week, for three successive weeks, in The Winchester Star a newspaper published in Winchester the last publication to be one day at least before said Court.

Witness, JOHN C. LEGGAT, Esquire, First Judge of said Court, this eleventh day of September in the year one thousand nine hundred and thirty-three.

LORING P. JORDAN, Register
s15-3t

MORTGAGEE'S SALE OF REAL ESTATE

By virtue and in execution of the power of sale contained in a certain mortgage given by Clarice G. Stern to William J. L. Roop as Trustee of the Parkway Trust, under the terms of a Declaration of Trust dated January 26, 1928, recorded with Middlesex South District Deeds, Book 5193, Page 568, said mortgage being dated August 22, 1932 and recorded with Middlesex South District Deeds, Book 5663, Page 512, of which mortgage the undersigned is the present holder, for breach of the conditions of said mortgage and for the purpose of foreclosing the same will be sold at public auction on the premises hereinafter described on Tuesday, October 10, 1933, at 10 o'clock in the forenoon, all and singular the premises described in said mortgage, to wit:

"A certain parcel of land with the buildings thereon, situated in Winchester, Middlesex County, Massachusetts, and being Lot No. 2 (two) as shown on a plan entitled "Plan of Lots, Winchester, Mass., dated November 26, 1924, Parker Holbrook, Engineer" recorded with Middlesex South District Deeds, Plan Book 381, Plan 47, bounded and described as follows:

Southwesterly by Wedgemere Avenue, ninety-six (96.0) feet;

Northwesterly by Lot No. 3 (three) as shown on said plan, one hundred sixteen and 28/100 (116.28) feet;

Northeasterly by land now or formerly of Edith M. Tutein, as shown on said plan, ninety-five and 95/100 (95.95) feet; and

Southeasterly by Lot No. 1 (one) as shown on said plan, being land now or formerly of W. French Smith and Margaret D. Smith, one hundred nineteen and 43/100 (119.43) feet.

Containing eleven thousand three hundred and eight (11,308) square feet of land according to said plan.

The granted premises are the same conveyed to me by William J. L. Roop, Trustee of the Parkway Trust, by deed of even record herewith; and said premises are hereby conveyed subject to rights of the Town of Winchester in Wedgemere Avenue for the purpose of laying and maintaining main drain and common sewer, as set forth in instrument dated March 13, 1930, recorded with said Deeds, Book 5444, Pages 321 and 329; subject also to further rights of the Town of Winchester in Wedgemere Avenue for highway purposes, as set forth in instrument dated April 21, 1930, recorded with said Deeds, Book 5454, Page 168; subject also to the establishment of a building line along said Wedgemere Avenue by said Town as set forth in instrument dated May 5, 1930, recorded with said Deeds, Book 5458, Page 413; subject also to the establishment of a new sidewalk along Wedgemere Avenue by said Town as set forth in instrument dated June 2, 1930, recorded with said Deeds, Book 5471, Page 5; subject also to an easement in favor of the Edison Electric Illuminating Company of Boston in and under Wedgemere Avenue for the purpose of maintaining a line for the transmission of electricity, as set forth in instrument dated November 19, 1930, recorded with said Deeds, Book 5520, Page 207; and subject also to a first mortgage in the amount of $15,000.00 to The Prudential Insurance Company of America, dated April 14, 1931, recorded with said Deeds, Book 5551, Page 130."

$500 to be paid in cash by the purchaser at the time and place of sale and the balance in ten days thereafter. Other terms to be announced at the sale.

MARTHA M. ROOP
Assignee and present holder of said mortgage.

Clarence Levin, Atty.,
One State Street, Boston
s15-3t

COMMONWEALTH OF MASSACHUSETTS
MIDDLESEX, SS. PROBATE COURT

To the heirs-at-law, next of kin and all other persons interested in the estate of Jacob F. Hodge late of Winchester in said County, deceased.

WHEREAS, certain instruments purporting to be the last will and testament and two codicils of said deceased have been presented to said Court, for probate, by George E. Hodge and The Second National Bank of Boston who pray that letters testamentary may be issued to them, the executors therein named, without giving a surety on their official bonds.

You are hereby cited to appear at a Probate Court to be held at Cambridge, in said County of Middlesex, on the second day of October A. D. 1933, at ten o'clock in the forenoon, to show cause, if any you have, why the same should not be granted.

And said petitioners are hereby directed to give public notice thereof, by publishing this citation once in each week, for three successive weeks, in The Winchester Star a newspaper published in Winchester the last publication to be one day at least before said Court, and by mailing, postpaid, or delivering a copy of this citation to all known persons interested in the estate, seven days at least before said Court.

Witness, JOHN C. LEGGAT, Esquire, First Judge of said Court, this eleventh day of September in the year one thousand nine hundred and thirty-three.

LORING P. JORDAN, Register
s15-3t

Capt. and Mrs. Frank M. Durand, who were married Sunday evening at St. Angela's Church, Mattapan, will make their home in Winchester after a honeymoon in Canada. Captain Durand is second officer on the S.S. San Benito of the United Fruit Company's line. Mrs. Durand, who was Miss Alice Muriel McGuirk, is a graduate of Boston Teachers' College, 1930.

NOTICE IS HEREBY GIVEN that the subscribers have been duly appointed Executrices of the will of Mary Louisa Wulkop, late of Winchester, in the County of Middlesex, Massachusetts, deceased, testate, and have taken upon themselves that trust by giving bonds, as the law directs. All persons having demands upon the estate of said deceased are hereby required to exhibit the same; and all persons indebted to said estate are called upon to make payment to

M. LOUISE C. W. HUNT
N. AMELIA WULKOP
ELSIE A. S. WULKOP
Executrices

(Address)
c/o John Abbott,
53 State Street,
Boston, Mass.
September 18, 1933
s22-3t

MORTGAGEE'S SALE

By virtue and in execution of the power of sale contained in a certain mortgage given by Arthur D. Raymond and Emma M. Raymond his wife in her right, to The Somerville Co-operative Bank dated June 23, 1930 and recorded with Middlesex South District Deeds, Commonwealth of Massachusetts, in Book 5473, Page 31, for breach of condition thereof and for the purpose of foreclosing the equity of redemption thereof said The Somerville Co-operative Bank will cause to be sold at public auction on the premises hereinafter described on Monday the twenty-third day of October, 1933 at three o'clock in the afternoon all and singular the premises conveyed by said mortgage, namely:

"The land with the buildings thereon in Winchester, Middlesex County, Massachusetts, being lot 41 as shown on a 'Plan of Lots in Winchester, Mass., owned by Robert Coit, C. H. Gannett, C. E. September 1911' recorded with Middlesex South District Deeds, Plan Book 231, Plan 40, said lot being bounded and described as follows, viz:

Southeasterly by Mystic Valley Parkway, seventy feet;

Southwesterly by lots 12 and 13 on said plan, one hundred and sixty-two and 45/100 feet;

Northwesterly by lot marked 'Tennis Lot' on said plan, ninety-nine and 98/100 feet; and

Northeasterly by land of owners unknown, one hundred thirty-four and 47/100 feet.

Containing 12,322 square feet, be any or all of said contents or measurements more or less.

Subject to restrictions of record so far as now in force and applicable.

Being the same premises conveyed to me by Henry J. O'Meara, Trustee by deed dated March 28, 1917, recorded with said Deeds, Book 4124, Page 515."

Subject to any tax or assessment lawfully laid thereon and unpaid and to any right or title arising from such tax or assessment.

$300 must be paid at the time and place of sale. Other terms will be made known at the sale.

THE SOMERVILLE CO-OPERATIVE BANK,
Mortgagee
By Daniel S. Farnum, its Treasurer
s29-3t

MORTGAGEE'S SALE OF REAL ESTATE

By virtue and in execution of the power of sale contained in a certain mortgage given by Carl W. Johansson, Trustee of the Star Realty Trust, under a declaration of trust dated November 28, 1928, and filed with the Middlesex South Registry of Deeds of the land registration records as document No. 93274 and noted on Certificate of Title No. 27893, also recorded with the Suffolk Deeds, Book 5063, Page 306, to the Massachusetts Plate Glass Insurance Company, dated February 17, 1930, and recorded in the Middlesex South District Registry of Deeds, in book 5440, page 147, for breach of conditions of said mortgage and for the purpose of foreclosing the same, will be sold at public auction on the premises hereinafter described, on Saturday, October 14, 1933, at nine o'clock in the forenoon, all and singular the premises conveyed by said mortgage and therein described as follows:

"The land with the buildings thereon situated in Winchester, being Lot E on a plan entitled "redivision of Lots 1, 2 and 3, shown on a plan of land in Winchester, Massachusetts by Parker Holbrook, Esq. July 1917" drawn by Chas. R. Berry, C. E. dated May 21, 1928 and duly recorded with the Middlesex South District Deeds, Plan Book 412, Plan 77 and bounded and described as follows: NORTHEASTERLY: By Kenwin Road, sixty-five (65) feet, SOUTHEASTERLY: By Lot D as shown on said plan one hundred and forty-seven and 96/100 (147.96) feet. SOUTHWESTERLY: By land now or formerly of Comfort by two lines measuring respectively fifty-three and 3/100 (53.03) feet and twelve (12) feet, and NORTHWESTERLY: By Lot 4 on said plan of land one hundred and fifty and 67/100 (150.67) feet. Containing nine thousand seven hundred and fourteen (9,714) square feet of land according to said plan.

Being the same premises conveyed to CARL W. JOHANSSON, Trustee of the Star Realty Trust by deed of Wallace Smith recorded in Middlesex South District Deeds, Book 5416, Page 475."

Said premises will be sold subject to all unpaid taxes, tax titles, municipal liens and assessments, if any. Five hundred (500) dollars will be required to be paid in cash by the purchaser at the time and place of the sale, the balance within ten (10) days thereafter. Other terms to be announced at the sale.

MASSACHUSETTS PLATE GLASS INSURANCE COMPANY,
By Samuel J. Ginsburg, Treasurer
Present holder of said Mortgage.

Harry G. Seligman,
294 Washington Street,
Boston, Massachusetts
Attorney for the mortgagee.
s22-3t

MORTGAGEE'S SALE OF REAL ESTATE

By virtue and in execution of the power of sale contained in a certain mortgage given by Carl W. Johansson, Trustee of the Star Realty Trust, under a declaration of trust dated November 28, 1928, and filed with the Middlesex South Registry of Deeds of the land registration records as document No. 93274 and noted on Certificate of Title No. 27893, also recorded with the Suffolk Deeds, Book 5063, Page 306, to the Massachusetts Plate Glass Insurance Company, dated February 17, 1930, and recorded in the Middlesex South District Registry of Deeds, in book 5440, page 146, for breach of conditions of said mortgage and for the purpose of foreclosing the same, will be sold at Public Auction on the premises hereinafter described, on Saturday, October 14, 1933, at 9:15 o'clock in the forenoon, all and singular the premises conveyed by said mortgage and therein described as follows:

"The land with the buildings thereon situated in Winchester, being lot C as shown on a plan entitled "redivision of Lots 1, 2 and 3, shown on plan of land in Winchester, Massachusetts by Parker Holbrook Esq., July 1917" drawn by Chas. R. Berry, C.E. dated May 21, 1928 and duly recorded with Middlesex South District Deeds Plan Book 412 Plan 77 and bounded and described as follows: NORTHEASTERLY: By Kenwin Road, sixty-five (65) feet. SOUTHEASTERLY: By Lots A and B on said plan one hundred and forty-two and 52/100 (142.52) feet. SOUTHWESTERLY: By land now or formerly of Comfort sixty-five and 4/100 (65.04) feet, and NORTHWESTERLY: By Lot D on said plan, one hundred and forty-five and 25/100 (145.25) feet. Containing nine thousand three hundred and fifty-three (9,353) square feet of land according to said plan.

Being the same premises conveyed to the Star Realty Trust by foreclosure deed recorded in Middlesex South District Deeds in Book 5374, Page 568."

Said premises will be sold subject to all unpaid taxes, tax titles, municipal liens and assessments, if any. Five hundred (500) dollars will be required to be paid in cash by the purchaser at the time and place of the sale, the balance within ten (10) days thereafter. Other terms to be announced at the sale.

MASSACHUSETTS PLATE GLASS INSURANCE COMPANY,
By Samuel J. Ginsburg, Treasurer
Present holder of said Mortgage.

Harry G. Seligman,
294 Washington Street,
Boston, Massachusetts
Attorney for the mortgagee
s22-3t

WINCHESTER BOAT CLUB

The fall tennis tournament is occupying the limelight at present, matches being held nightly.

Sunday afternoon was a lulu. Ask "Doc" Blackler. Before a plentiful audience and a well organized "jeering" section, said "Doc" engaged with Crewman "Bill" Locke in a game of singles.

Now Mr. Locke had the trivial advantage of 40—30. Spectators, however, thought the 40—30 points should have gone to "Doc" Blackler.

"Bill" was all over the court. His was a game inspired. His serves were bombastic, his returns chain lightning, his back hand irrepressible. Hither and "zither," all over the place he socked 'em. He bounded and rebounded. He had springs in his legs and fire in his eyes. And through it all the constantly growing "jeering" section gave encouragement with vociferous and oft repeated "alley-oops!"

The Doctor finally emerged the victor, two sets to one. Such a game. Such a suspense. Oh! Oh!

Mr. Lester C. Gustin Jr., step up. For this is the lad(kins—our erstwhile crewman) who won the Shuh-Shuh Gah Trophy in a walk away.

Yes, Junior can certainly handle a canoe, although when he tipped over, the judges had a hard time figuring whether he was handling the canoe or the canoe was handling him.

The judges were unanimous in their decision and modest Junior graciously acknowledges the plaudits of his fellow members.

"Shucks!" says Junior, "shucks." 'Twan't nothin'. Come down and watch me win it again next year.

Folks, the Shadow is back! We all know tootin' well if the Shadow is in town something big is going to bust.

Here it is. The crew is running a big Hallowe'en party on Oct. 28. Nuff sed. If it's a crew time it's a good time.

Wait for the Shadow's further announcements.

Next club dance is Oct. 14.

Y. P. S. LECTURE OCT. 1

The Young People's Society of the First Congregational Church will open its season, Sunday, Oct. 1 with an illustrated lecture, to be given by the pastor of the church, Rev. Howard J. Chidley, D.D., entitled "Lessons of Nature."

Dr. Chidley's lecture, which will include some new naturally colored slides on trout fishing will be followed by a light supper. It might be well added that there is no charge for either of these functions.

Who may come? Anyone who has no society of their own and of high school age or over is cordially invited. Time? At 6 o'clock Sunday evening. Where? Ripley Chapel, First Congregational Church.

Once again we are under the able leadership of Judson Cross as president with Miss Reynolds filling the post of advisor.

The other officers are:
Vice President—Margaret A. Millican
Secretary—George Welch, Jr.
Treasurer—Brenda Skene

Committee Chairmen
Service—Jean Huckins
Program—Margaret A. Millican
Publicity—Harrie Miley
Refreshment—Rosamond Robb
Membership—George Abbot
Social—Virginia C. Hull

We carry a complete line of school supplies at the Star Office.

SEAL OF THE TOWN OF WINCHESTER MASS. WATERFIELD 1638 WINCHESTER 1850

AMENDMENT TO ZONING BY-LAW

TOWN OF WINCHESTER, MASS.

Adopted at Representative Town Meeting on June 20, 1933

VOTED, That Section 3A of the Zoning By-Law be and it is hereby amended by striking out said section and inserting in place thereof the following:

SECTION 3A. USE OF LAND. In the single and general residence districts no land shall be used for any purpose for which a new building or structure may not be constructed or used under the provisions of this by-law; in said districts the removal of sod, loam, sand, gravel or quarried stone for sale, except when incidental to and in connection with the construction of a building for which a permit has been issued in accordance with the Building Laws, shall be permitted only if permission of the Selectmen be obtained in accordance with the procedure provided in section 8, and only under such conditions as they may impose; but nothing contained in this section shall prevent the continued use of any land for the purpose for which it is used at the time this section takes effect, nor prevent the use of any land for farms, gardens, nurseries, cemeteries, parks, playgrounds and such purposes as are incidental to or usual in connection with any of said purposes.

I hereby certify that the foregoing is a true copy of an amendment to the Zoning By-Law, adopted by the Town of Winchester, Mass. at the Representative Town Meeting held on June 20, 1933, and approved by the Attorney General of Massachusetts on September 14, 1933.

MABEL W. STINSON,
Town Clerk
s29-3t

LOST IN THE WOODS

By A Timber Cruiser of 30 Years' Experience

More people are lost during the hunting season, October, November and December than at any other time of the year. It is true, some people possess instinctively a sense of location, and naturally are less likely to find themselves lost than others who have no such sense of location.

Many, on the other hand start out totally unprepared, as it were, carrying with them no map or compass and make no notes of any kind. On a clear day when the sun is shining, one may get along very well, but it is always better to make notes of points of compass whether it is clear or cloudy weather.

If you are to travel very far you should count your steps for at least 250 steps in a straight line. That means 2½ feet to the step, or about 650 feet which means 1/8 of a mile. By consulting your watch this will give you an idea how fast you are traveling. If you have no map you can make a little sketch as you go along, until you are satisfied you have your bearings. One reason why so many hunters get lost is because they do not get sufficient bearings when they first start out. It is always wise to have a small ax and plenty of matches. If you are going to follow a trail all day these things are not necessary, but many people are prone to follow their instincts and so get lost.

When, however, one discovers they have lost their bearings, and they are not in a very large body of woods they should follow the first good path they come to, or go down a stream which is sure to bring them to some point of safety, and thus are prevented from getting lost. Never try what promises to be "short cuts" unless you have considerable daylight ahead, for when anyone becomes confused and loses their bearings, nothing looks natural and often a person becomes for the time being temporarily insane.

I was traveling in the Winter time on snowshoes in company with a man on a dark, cloudy day. It was small, soft wood growth. I realized my companion did not know where he was, but I made no comment and continued going ahead. Suddenly we came into a little field where we could see a house. It was the very house where my companion was born and lived until he was 11 years old and had been on the farm many times since that time. I turned to him, asking him if he knew where he was. He replied he never saw the place in his life before. I exclaimed in amazement, "why 'Will,' don't you know this place?" He at once became angry, wondering if I thought him an abject fool. Realizing the condition he was in, I suggested we go down to the house, get warm and rested to which he consented. He rapped at the door and when the lady opened the door and invited us in his look of bewilderment was ludicrous. "For goodness sake, Emma, is that you," he cried. Then it began to dawn upon him where he was, within three miles of his own home, and on the place where he was born. I have seen many such cases.

In books we often read if lost, look to see which side of the tree the moss grows on, which is usually north, heavy limbs are on the south side, etc. But all such suggestions are not likely to occur to a lost man. Such a man is not his normal self, but virtually insane.

Why do people travel in a circle? The majority of people take a longer step naturally with the right foot than with the left. Having been a timber cruiser for 30 years or more, traveled the White Mountains of New England, the Allegheny Mountains in the Virginias, the Great Smokey Mauntains in the Carolinas, Canada, Newfoundland, Sierra de Madre Mountains in Mexico, the Great Dismal Swamp in Virginia, Swamps in the Southern States and Tropical West Indies, I have never had to sleep out of doors on account of being lost at night unless I had planned to do so. I always use a compass, sunshine or rain. If I have no map, I make a sketch as I go, make a complete record of my travels, sometimes in great detail, sometimes on preliminary work just a general idea of the course. It all depends on just what kind of work you are doing.

I have never been as far away from civilization as many people have been, not over 40 miles from the nearest settlement, but I have never felt any anxiety as to the point where I wished to come out and my experience has always been that I have never failed to find myself just where I wanted to be. So many hunters in chasing game lose their course and mountains look so different from almost every angle and trails resemble each other so much. Leads, on the mountains look so much alike that it is easy to get lost unless one has a good sense of location, or has made notes and sketches as he went along. If one finds himself lost in the woods and will have to remain all night, he should be sure to build a good fire and keep warm. There is nothing like keeping one's feet before the fire to draw malaria from the system, prevent a cold or rheumatism.

When one is walking in the woods ordinarily where there is no trail, if he covers 1½ miles per hour he will be doing well, especially in a mountainous district.

John A. Wheeler,
137 Fresh Pond Parkway,
Cambridge

Sept. 6, 1933

Patrolman James Noonan, who returned to duty with the Police Department the first of this week after being confined for several weeks in the Winchester Hospital and later at his home recovering from the effects of being accidentally shot in the left leg while engaged in target practice on the town range, has been assigned to traffic duty in the center. He is still lame and will be obliged to favor his wounded leg for some time to come, the wound being especially painful during cold or damp weather.

VERNON W. JONES
REAL ESTATE
WINCHESTER NATIONAL BANK BUILDING

TO SETTLE ESTATE—Unusual buy in attractive home of nine rooms with glassed and screened porches. Two baths, sleeping porch, fireplaces, hot water heat with oil burner. Toilet and laundry in basement. Two car garage and over 10,000 feet of land. Assessed value $12,550. Offered for immediate sale at $9000.

FOR RENT—Attractive single homes and apartments.

WIN. 0898 **RESIDENCE—WIN. 2057**

NOTARY PUBLIC

NEWSY PARAGRAPHS

Send your children to school with a perfect haircut. Boys and girls haircuts 10c. Expert service. Sullivan's Barber Shop, Lyceum Building. (N.R.A. Code). au25-tf

Mr. and Mrs. Robert A. Burns (Marjorie Mills) of Rangeley were in Chicago last week while Mr. Burns who is sales manager of the Whiting Milk Company, attended the International Milk Dealers' Convention. At Saturday's election he was chosen secretary of national sales and advertising for the Association.

One of the most interesting serial stories ever written by that great author—Edgar Wallace—"The Fourth Plague," begins in the Boston Daily Globe, Friday, September 29. Don't miss it. Order the Boston Globe regularly from your newsdealer or newsboy.

C. D. Parker & Co. Inc., the Boston brokerage house, announces the recent addition to their sales force of Mr. John A. Mooney, Jr., of this town. He will specialize in bank utility and textile stocks and bonds.

Phone Kingman Cass for Automobile Insurance—Hancock 2600.

Ralph Horn of Bridge street returned last week from an 8000 mile automobile trip which extended to the Pacific Coast.

Spencer Corsets, Surgical and Dress Garments. Home appointments. Jean MacLellan. Tel. Win. 0615-J. jy21-eow

John D. Bryne, son of former Selectman and Mrs. George M. Bryne of Copley street has returned to Huntington School in Boston to commence his second year.

Piano Instruction. Alice M. Abbott, tel. Win. 0801-W. s15-1t*

The first meeting of the Eighth District Presidents' Club will be held on Wednesday, Oct. 1 at 2:30 p. m. in Woburn, in the vestry of the Unitarian Church, which faces Woburn Common.

Members of the NRA may purchase their rubber stamps at the Star Office. au11-tf

Mrs. Anthony M. S. Duquette of 6 Dix terrace has been entertaining Mrs. Clara Sherman of Union, N. H.

Harry Upson Camp, well known Organist and Teacher of Organ, is giving instruction at his Residence-Studio containing modern 2-Manual Organ. 28 Highland street, Reading. Tel. Reading 0835. au25-6t

Miss Elizabeth Proctor, in whose honor a luncheon was given last Thursday at Marblehead Neck by her parents, Mr. and Mrs. George N. Proctor of Cabot street, returned this week to commence her sophomore year at Smith College.

John J. Murphy, Dealer in Junk of all kinds. Highest prices paid. Tel. Win. 0921. se2-tf

Preceding the public inspection, members of the Winchester Art Association will hold a private view of the paintings of Mr. John Sharman at the art gallery of the Public Library on Sunday afternoon. Mr. Sharman is a resident of Winchester and an artist of note, his work being highly recognized throughout the country. On Sunday the tea and reception will be held from 4 to 6 p. m.

Farmer Bros., Arl. 1019-M. Painting and papering. Ceilings, $1 up. Papering, 25c roll. Papers at wholesale. au25-3mo.

Work on the rebuilding of Cambridge street from the Arlington line to Billerica will begin shortly. Plans for straightening and widening the road are all completed and the contract ready for assignment. This is the second or third highway in the State in density of travel.

Homemade baked beans and brown bread supper with relish, salad, grilled frankfurts or baked ham—choice of beverage and dessert served every Saturday evening at Dutchland Farm Stores, Four Corners, Woburn.

We carry "Genuine Franklin" coal in egg, stove and nut sizes. J. F. Winn & Co. Tel. Win. 0108.

Donald W. Ash of Fairview terrace left Tuesday for his junior year at University of Pennsylvania.

Mr. and Mrs. Edmund C. Sanderson returned yesterday from an automobile trip to Lake George, Montreal and Quebec.

Miss Eleanor Mansfield of Cabot street has returned to Connecticut College.

Mr. Charles Butler of Lagrange street left on Tuesday for Storm King School, New York.

Mr. Lewis Wadsworth of Sheffield road was one of those who passed the bar examination.

Postage stamps for collections 1c to $1.75 at the Star Office.

NEWSY PARAGRAPHS

Phone Kingman Cass for Automobile Insurance—Hancock 2600.

Mrs. Richard Hayden and Miss Ruth Hayden have returned to town and are located at 6 Mason street.

Delicious stews and soups served every day as well as steak and fried chicken dinners at the Dutchland Farms, Four Corners, Woburn.

Robert H. Denison of Fletcher street, who graduated from Harvard last fall has entered the graduate school of Geology at Columbia University for the coming year.

Mr. and Mrs. Harry Eaton Damon, Jr. (Marjorie Sears) are receiving congratulations on the birth of a baby daughter (Mary Anne) on Sept. 17, at the Winchester Hospital. Mrs. Damon is the daughter of Mr. and Mrs. Paul Sears of Calumet road.

William A. Ronan of 60 Morton street, Andover, had a narrow escape from possible serious injury last Friday forenoon when an Autocar truck loaded with coal which he was driving on Main street near Lake street was disabled. The drive shaft of the machine broke and flew up, puncturing the gas tank and causing a large quantity of gasoline to escape, flooding the street. Fortunately the liquid did not explode, but it was necessary to dump an entire truck load of sand on the street to dry up the gasoline. Officer John Hogan of the Police Department answered the call for assistance at the accident and immediately ordered the sand from the town yard nearby.

The police received a call last Friday afternoon stating that a man thought to be Harry Cahill, wanted in connection with a recent murder in Somerville, had been seen on the outskirts of the town. Sergt. Thomas F. Cassidy and Patrolman John Dolan succeeded in rounding up the man and found him to be an itinerant barber, known to many in the vicinity where he was working.

Mr. Joseph Butler of Lagrange street had the misfortune to badly damage one of his fingers in a circular saw last Sunday. He had it treated at the Winchester Hospital.

Mr. and Mrs. John Abbott and Dr. and Mrs. Clarence Ordway returned this week from a motor trip to Vermont and Montreal.

Mr. Franklin Miner and Mr. Richard Barnard motored to New York this week.

Miss Dorita Ferguson, who is to appear in a group of gypsy dances at the Gypsy Bridge to be given at the Calumet Club on Friday afternoon, Oct. 6, for the benefit of the Fortnightly Glee Club, makes her home in Winchester and is the daughter of Mr. and Mrs. William Ferguson of Wedgemere avenue. She is a member of the celebrated Hans Weiner Dance Group and has recently returned from a summer of intensive study in European dance studios. Other favorite local artists who will appear at the bridge are Idabelle H. Winship, soprano; Helena Studzinska Sibley, violinist, and Mary Ranton Witham, pianist. Mrs. Virgil Ghirardini is chairman of the committee in charge of arrangements.

NEW ENGLAND COKE PRICE advances Oct. 1. Buy today and save money until April 1. **PRICE PROTECTION CONTRACTS** discontinued Oct. 7th. J. F. Winn & Co., tel Win. 0108.

Mrs. Charles W. Gould and her daughter Mrs. Frances Mayo, have returned from a motor trip to Quebec.

Try THE HIGHLAND LAUNDRY of Lowell. Call Mrs. Isabel Hunt Wyman, Win. 0388, who highly recommends it. She would be glad to give you prices and details. *

Mr. and Mrs. F. E. Smith of Wolcott terrace have closed their summer home at Rockport.

Mr. and Mrs. Theo. von Rosenvinge and family of Edgehill road have returned from Annisquam.

Mr. and Mrs. E. A. Baker of Fletcher street arrived home this week from their farm at Rockingham, N. H.

Emma J. Prince, Chiropodist, Massense. Office, 13 Church street. Hours 9-12; 1-5. Wednesdays, 9-12, only.

Notwithstanding the Boston weatherman's statement that we have had a good summer this year, there are quite a few who disagree, and the excessively hot and humid weather of this week added to their conviction. On Tuesday the glass went up to 72 and on Wednesday reached 86 for a good portion of the day. Interspersed with light showers and clear skies, the two days were anything but comfortable.

NEWSY PARAGRAPHS

Members of the NRA may purchase their rubber stamps at the Star Office. au11-tf

Mr. and Mrs. Edward W. Berry and family have returned to their home on Stratford road after spending the summer at Ipswich.

Mr. and Mrs. R. H. Boutwell have closed their summer home at Clifton and are back in town.

Mr. and Mrs. F. Manley Ives and family of Highland avenue returned home this week from Norwood Heights, Annisquam where they spent the summer months.

Mr. and Mrs. Edward H. Kenerson who spent the summer at Falmouth, have returned to their home on Brooks street.

The Committee of Safety Chapter, D. A. R., of this town, has elected as delegates to the annual fall conference of the Massachusetts D. A. R., to be held at the New Ocean House, Swampscott, Oct. 3, Mrs. George M. Bryne of Copley street, vice regent of the local chapter and Mrs. Archibald C. Jordan of Highland avenue.

Provisional speakers in the annual class of 1868 prize speaking contest at Bowdoin College were announced this week, and included the name of Gordon E. Gillett of Rangeley. The contest, usually held in January, is open to seniors of the college. The prize, established by the class of 1868 at the time of its graduation, is for "the best written and spoken oration" presented.

Lovers of gardens and flowers will be interested in seeing colored pictures of the finest gardens in the world, the Butchard Gardens in Victoria. Several millions have been spent in making these gardens and the beauty of their display is beyond description. Dr. Charles H. Tozier will show these pictures Oct. 31. Reserve the date now.

Stamp Albums on sale at the Star Office.

Mrs. Cutler P. Downer of Sheffield road and her daughter, Miss Helen Downer, are to be among the exhibitors at the big charity horse show to be held Saturday at Milton.

William A. McAuley of this town has entered the freshman class at Rensselaer Polytechnic Institute at Troy, N. Y.

Dr. and Mrs. R. F. Bresnahan of 23 West street, Stoneham, are the parents of a daughter, born Thursday, Sept. 28, in the Winchester Hospital. Mrs. Bresnahan was before her marriage, Miss Hazel MacKenzie of Winchester, and the maternal grandparents are Mr. and Mrs. Alexander W. MacKenzie of Washington street.

Mr. G. Ekman will give instruction in Violin, Viola and Cello. Thorough and artistic methods. Arrangements at 81 Fletcher street or tel. Win. 1452-J.

Stamp Albums on sale at the Star Office.

PRICE ADVANCES ON NEW ENGLAND COKE Oct. 1. Secure your two tons **TODAY** and be assured of your season's supply at present price. Parker & Lane Co., tel. Win. 0162.

Miss Mabel Tompkins, daughter of Mr. and Mrs. George S. Tompkins of Glengarry, has returned for her junior year at Wheaton College. Miss Tompkins is prominent on the campus at the Norton College, being captain of the field hockey team and editor-in-chief of the college year book, "Nika."

Miss Mary Cutter, daughter of Mrs. Grace G. Cutter of Black Horse terrace returned this week to Jackson College where she is commencing the second year of a pre-medical course. Miss Cutter is one of the best girl tennis players in the state and last year won the intercollegiate title in this sport.

Miss Alice Lyman, daughter of Mr. and Mrs. Harrison F. Lyman of Lawson road, has entered the May School in Boston.

Dunbar Carpenter, son of Mr. and Mrs. Dunbar F. Carpenter of Ravine road and a graduate of Groton in the class of 1933, has entered the freshman class at Harvard.

Charles and Samuel Main, sons of former Selectman and Mrs. Charles R. Main of Prospect street, have returned to Tabor Academy.

Joseph Flaherty and John Lynch, who are attending Montpelier Academy in Vermont, spent the past weekend in Winchester.

Miss Kathleen Parrot, daughter of Mr. and Mrs. William J. Parrot of Warren street is to enter Kendall Hall at Pride's Crossing this year.

John W. Thornton, Jr. of Indian Hill road, has entered Williston Academy at Easthampton where he is living in North Hall.

PETROKARBON the New Domestic Fuel. **ONLY** a **SHOVEFUL** of **ASH** to a **TON**. Tune in at Station WNAC Sunday afternoon at 5 o'clock and hear the concert broadcast. J. F. Winn & Co. Tel. Win. 0108.

Charles Butler left his home on Lagrange street Tuesday for Cornwall-on-the-Hudson, N. Y., where he will resume his studies at the Storm King School.

Phone Kingman Cass for Automobile Insurance—Hancock 2600.

November 10, 1933

s8-tf

NEWSY PARAGRAPHS

Phone Kingman Cass for Automobile Insurance—Hancock 2600.

The first fall meeting of the Junior Guild of the Infant Saviour, of which Miss Ann McKenzie is president, is to be held on next Monday evening in Fortnightly Hall.

Mr. and Mrs. William H. Cole of Swan road received a wire Wednesday evening informing them that their nephew, Mr. Amory Hooper Waite, Jr. of Quincy, has been selected by Admiral Byrd as electrical engineer and chief radio operator of his Antarctic expedition. The young man, a graduate of Massachusetts Institute of Technology and an experienced traveler, having been twice around the world, will join the S.S. Jacob Ruppert at Valparaiso.

Mrs. George A. Fernald of Bacon street with her daughters, Miss Barbara and Miss Rebecca Fernald, has returned to town from her summer home, Prospect Farm, at Lancaster, N. H.

Smart Hats and Turbans in all head sizes for the college girl. Miss Ekman, 17 Church street. *

Mr. and Mrs. Donald Trenholm (Lucille Skilling) of Wollaston are the parents of a son, born Tuesday.

Miss Dawn Kelley of Mystic Valley Parkway spent last week-end at home from Dean Academy.

Miss Lucy Fowle of Lagrange street left home on Wednesday to attend the Rogers Hall School in Lowell.

Mr. E. R. Glidden of 126 Highland avenue is spending this week-end in Ossipee, N. H.

Mr. Stanley Osgood of Sheffield road was at home from Dartmouth College last week-end.

Miss Virginia French of 108 Highland avenue is attending the Buckingham School in Harvard square.

Miss Rose Downes of Aigremont has returned from her trip abroad and has resumed her studies at Radcliffe College, where she is a sophomore.

Mrs. E. R. Glidden of 126 Highland avenue has been ill for the past week with a severe attack of "flu."

Messrs. Thomas and James Edward Downes, Jr. of Aigremont have returned to Harvard College.

John McCarron, well known resident of White street, is reported as confined to his home with an attack of neuritis.

The police were notified of an accident that occurred shortly before 2 o'clock on Tuesday afternoon when a Rockne sedan driven by Norton Kidder of 215 Crosby street, Arlington, was in collision on Cambridge street with a Ford truck owned by the Water Department and driven by Joseph Parlett of 129 Washington street. Both machines were headed south and the truck was making a left turn at the time of the accident. Both the sedan and truck were damaged but no one was injured

HEATER CLEANING. We have at your service trained men who do satisfactory cleaning with vacuum system. Price reasonable. Parker & Lane Co, Tel. Win. 0162.

On Oct. 31, Dr. Charles H. Tozier will show for the first time, the most remarkable collection of color pictures of the grandeur of the Canadian Northwest, that has ever been shown in this country. Dr. Tozier obtained these pictures for the Canadian Government, after traveling over 8000 miles, partly on horseback and canoe, into some of the remote regions not reached by ordinary travel. Do not miss seeing these pictures.

Miss Katherine Foley and Miss Sarah Foley of Main street returned Sunday evening from a vacation spent at Welfleet on Cape Cod.

MRS. ANNIE SOULE LEWIS

Pianoforte Instruction

Season opened Sept. 11. All lessons to be given at her home. Special privilege, practice on two pianos, free to regular pupils. Others can obtain this great advantage at special prices. Address 131 Washington street. Phone Win. 0701-J for free consultation.

s8-4t

A Personal Note From the Pen of

LUTHER W. PUFFER, Jr.

REAL ESTATE INSURANCE MORTGAGES

LUTHER W. PUFFER, Jr.

557 MAIN ST. WINCHESTER

Phone Winchester 1980

THRIFT SHOP

T—is for things you no longer need.
H—is for help for which we plead.
R—is for relief from prices high.
I—is for interesting things to buy.
F—is for faith in the N. R. A.
T—is for thanks for the part you play.

S—is for somebody we've helped in the past.
H—is for happiness, may it always last.
O—is for OCTOBER, we open in the Fall.
P—is for privilege to help one and all.

"TUGBOAT ANNIE" AT THE UNIVERSITY

With Marie Dressler as Annie, redoubtable feminine skipper of Puget Sound, and Wallace Beery as the irresponsible but irresistable Captain Terry, "Tugboat Annie opens Sunday for four days at the University Theatre. Sea-going tugs race for wrecks, there is an amazing engine room climax in which Beery invades a blazing firebox to plug boiler tubes and save a great liner, and hilarious comedy abounds between dramatic incidents. The cast includes Robert Young, Maureen O'Sullivan, Frankie Darro and Paul Hurst.

Clive Brook, George Raft, Alison Skipworth and Helen Vinson are co-featured in "Midnight Club," the companion feature. The story is a breathless, rapid-fire tale of London society, upperworld and underworld, and centers about the efforts of an American detective to break up a great jewel-theft ring which has been preying on lords and commoners alike.

Leslie Howard, who recently appeared in "Animal Kingdom" and "Smilin' Thru," heads the cast of "Captured" which starts Thursday. It is a highly dramatic story of an amazing triangle with the locale of a German prison camp. The supporting cast includes Douglas Fairbanks, Jr., Margaret Lindsey and Paul Lukas.

"Brief Moment" the companion feature is a screen adaptation of the successful Broadway play. It presents Carole Lombard as a struggling night club "blues" singer. Others in the cast are Gene Raymond, Monroe Owsley and Donald Cook.

Velocity of Tennis Balls

If a tennis ball were an airplane it could fly across the Atlantic in 35 hours, for it covers 93 miles an hour when in action. That is the speed which the ball attained when one of the players volleyed in the Davis cup match between Germany and England. Service balls sped across the net at "only" 68.5 miles an hour. Even the slower balls sailing from base line went at a rate of 31 miles an hour.—Montreal Herald.

AWNINGS MADE TO ORDER OR RECOVERED

Upholstering Refinishing and Cabinet Work

A. E. BERGSTROM

15 Thompson St., Winchester, Tel. 2141

ap28-tf

Helena Studzinska Sibley

Teacher of Violin Art

RESUMES TEACHING—SEASON OF 1933-34

9 Winthrop Street Win. 1754-W

s22-2t*

HAROLD A. TARBOX

Successor to

E. C. SANDERSON

ELECTRICIAN

1 RAILROAD AVENUE TEL. WIN. 0300

s8-5t

RUTH C. PORTER

REAL ESTATE

FOR RENT—Single house, 5 rooms, oil heat, garage, $50 a month.

OFFICE, 33 THOMPSON STREET

Phone Win. 0260

HOUSE OF 8 ROOMS—Cottage type, oil heat, over 30,000 feet of land. Terms to suit to responsible buyer.

WANTED—Listings of small single houses to let.

RENTALS—INSURANCE

Herbert Wadsworth

15 CHURCH ST. TELEPHONES—Office 2116, Res. 1525

s16-tf

A. Miles Holbrook

Real Estate and Insurance

Also Agent for Locke Coal Company—Coal and Fuel Oil

TEL. WIN. 1250

CRASH

THIS WEEK we are making a specialty of Crash. Of course all Linen, and some of the most stunning check and border patterns you can imagine. All Linen Crashes from 20c to 39c per yard.

HARMONIZING DISH CLOTHS and Pot Holders are still selling for 10c each.

FOR THE COMING LONG EVENINGS why not start to crochet a Bed Spread on a Sweater or a pretty Tam? Everybody is doing it. Free sheets of instruction and assistance if you need it.

G. Raymond Bancroft

TEL. WIN. 0671-W 15 MT. VERNON STREET

Agent for Cash's Woven Names

BARNES

Lamson & Hubbard Hats—Fall Styles

Boys' Tweed & Corduroy Knickers 6 to 18 yrs.

Boys' Long Corduroy Pants for School Wear

Flannel Pajamas for Men and Women

Sweat Shirts-Sneakers-Cooking Aprons